INDIANA III

R1PT4/R2PT1X SWEETENER J. WILLIAMS BMI ORCH. A. COURAGE

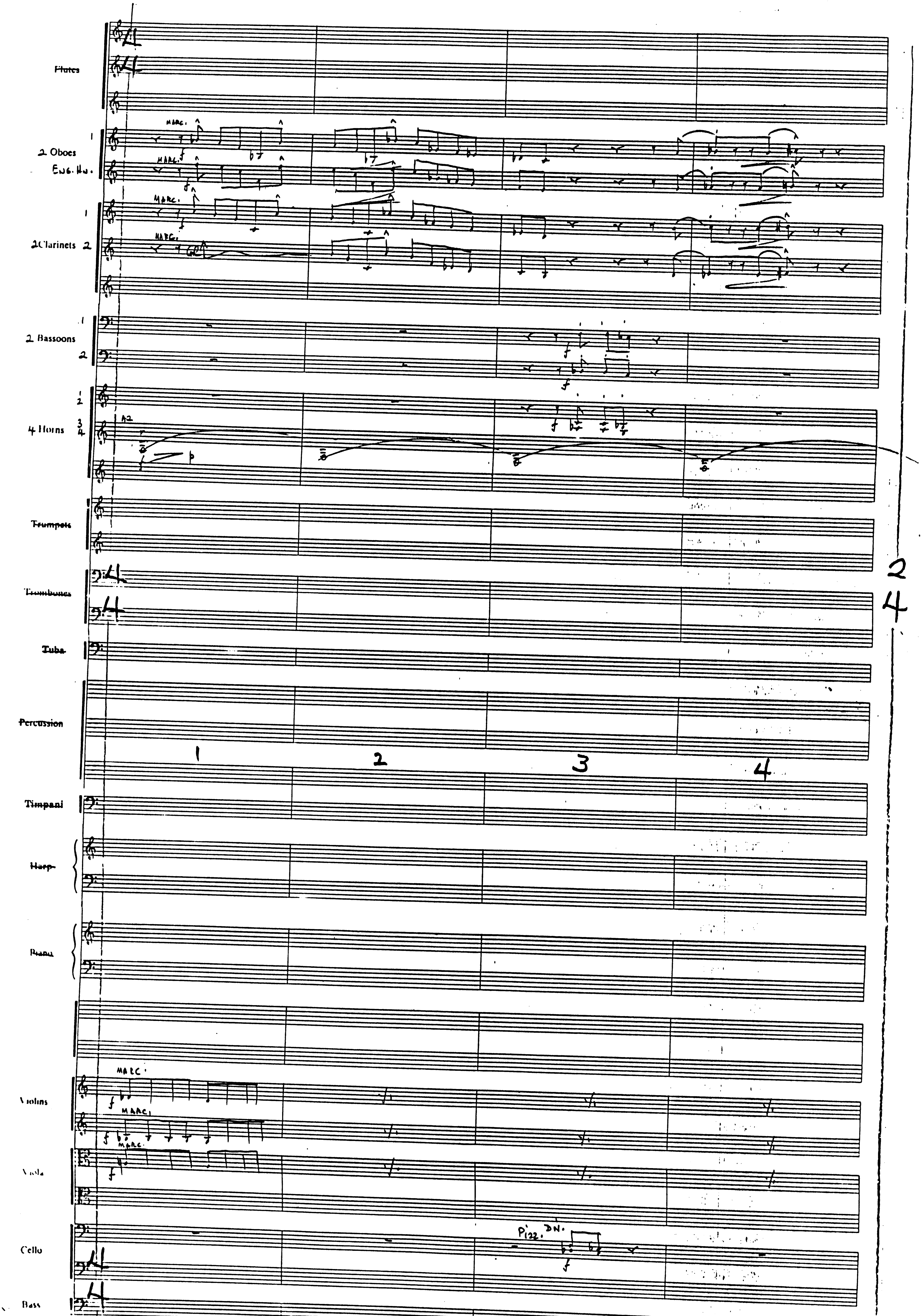

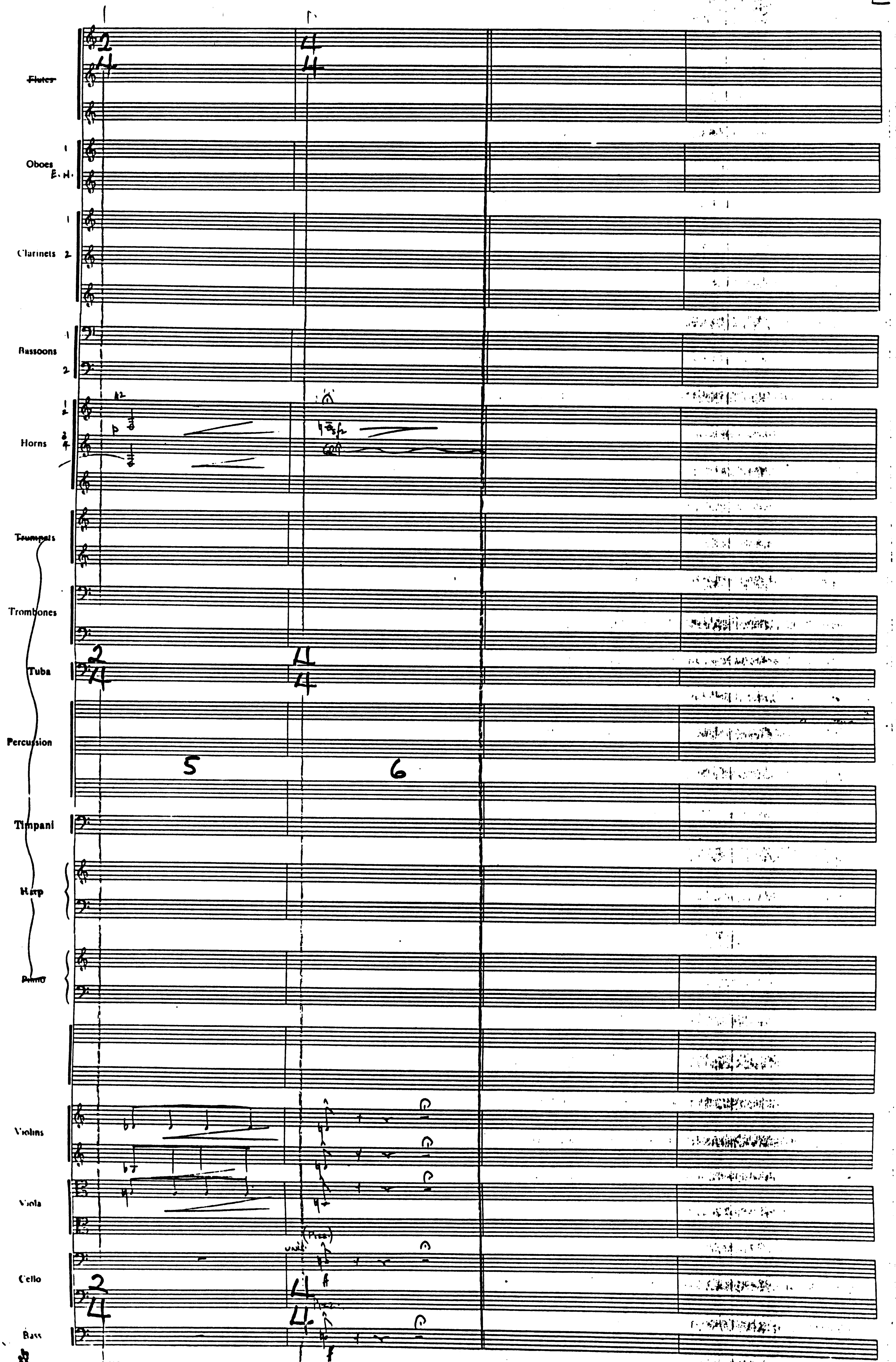
Flutes
Oboes
E.H.
Clarinets
Bassoons
Horns
Trumpets
Trombones
Tuba
Percussion
Timpani
Harp
Piano
Violins
Viola
Cello
Bass
5
6

INDY II — R2 PT2 "The Boat Scene" — Comp. John Williams B.M.I.

orch Herb Spencer

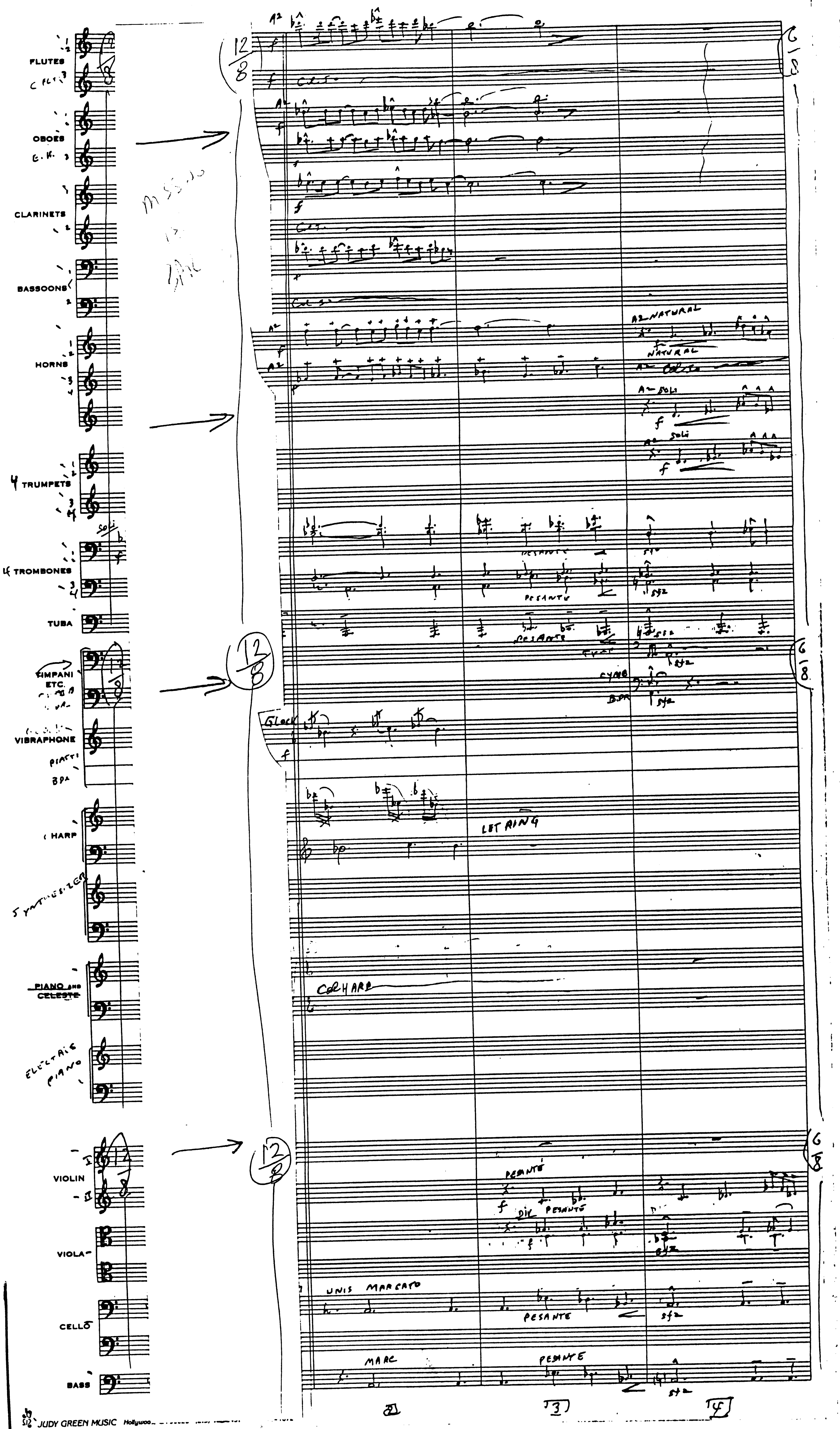

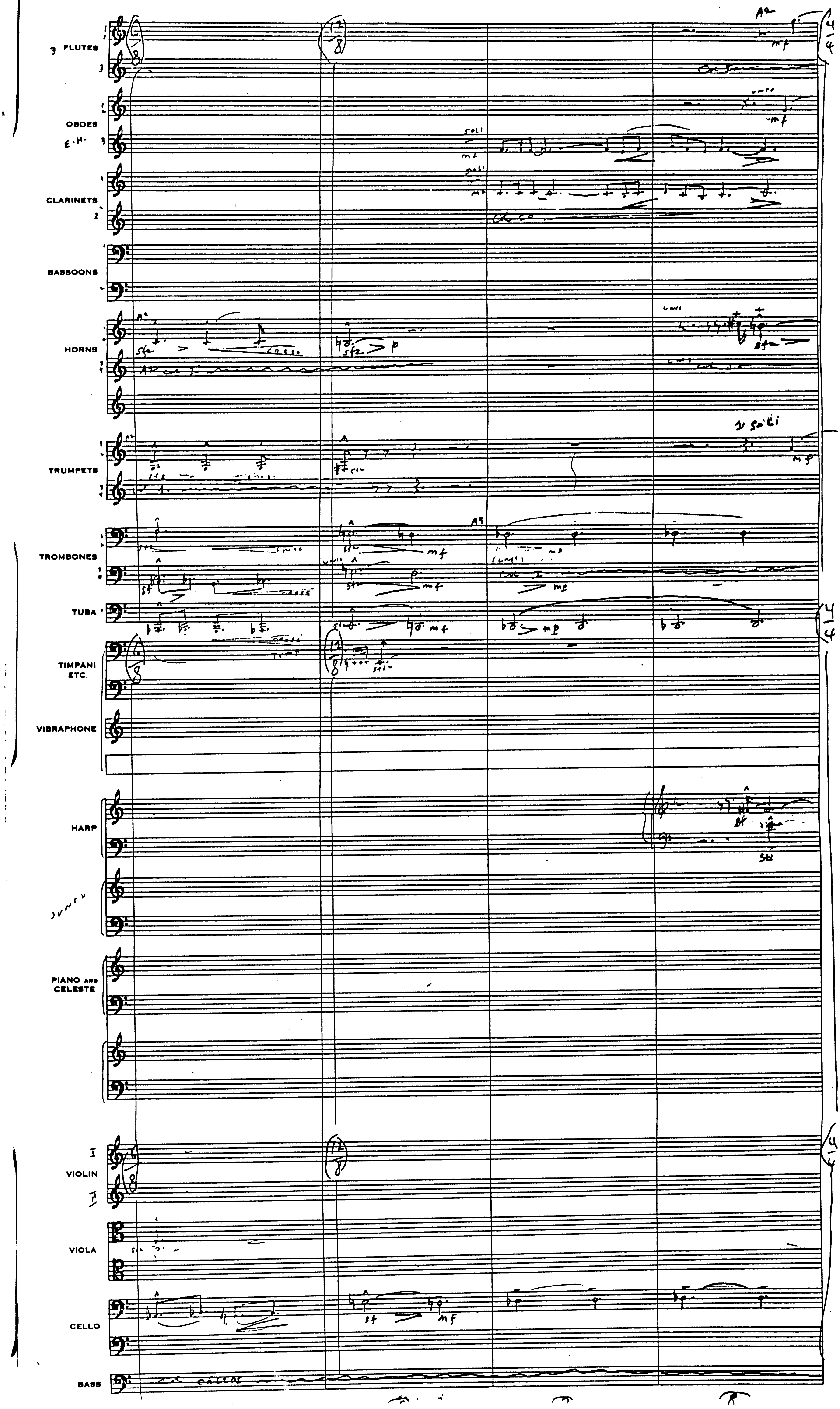
3 FLUTES
OBOES
E.H.
CLARINETS
BASSOONS
HORNS
TRUMPETS
TROMBONES
TUBA
TIMPANI ETC.
VIBRAPHONE
HARP
PIANO AND CELESTE
VIOLIN
VIOLA
CELLO
BASS

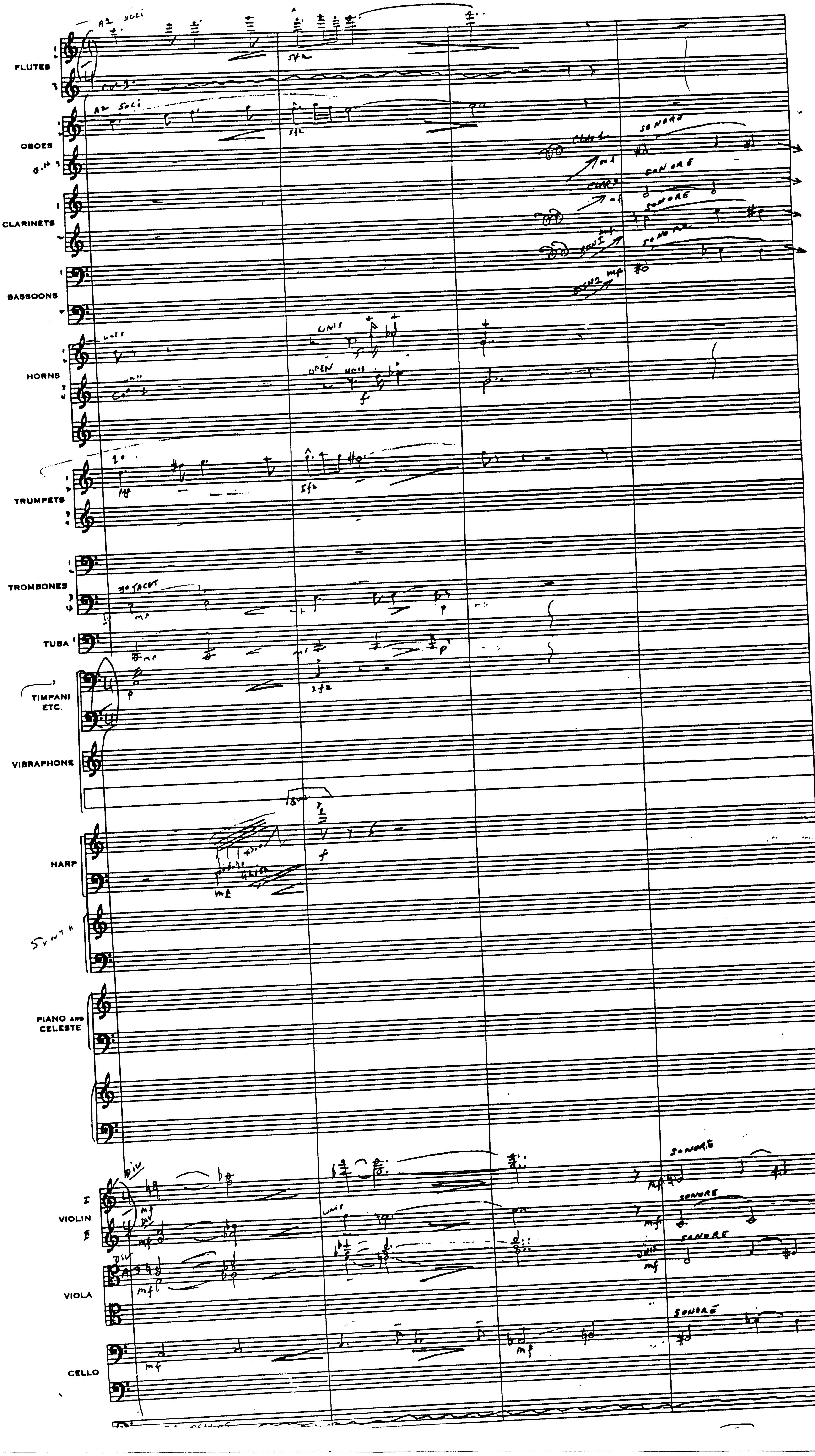
FLUTES
OBOES
CLARINETS
BASSOONS
HORNS
TRUMPETS
TROMBONES
TUBA
TIMPANI ETC.
VIBRAPHONE
HARP
SYNTH
PIANO AND CELESTE
VIOLIN
VIOLA
CELLO
SONORE

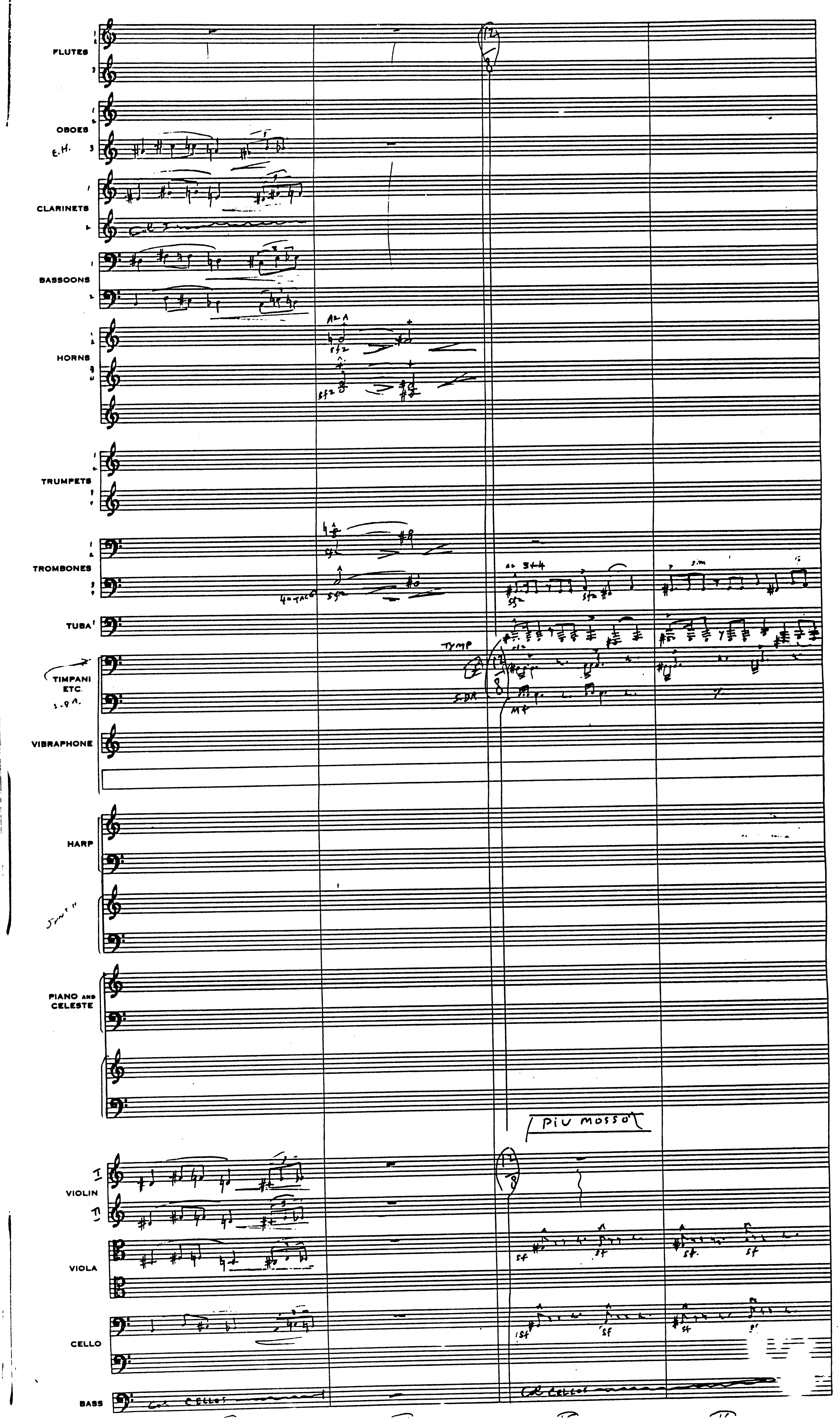
FLUTES
OBOES
E.H.
CLARINETS
BASSOONS
HORNS
TRUMPETS
TROMBONES
TUBA
TIMPANI ETC.
VIBRAPHONE
HARP
PIANO AND CELESTE
VIOLIN
VIOLA
CELLO
BASS
TYMP
S.DR
PIU MOSSO
sfz
sf
mf
sim
COL CELLOS

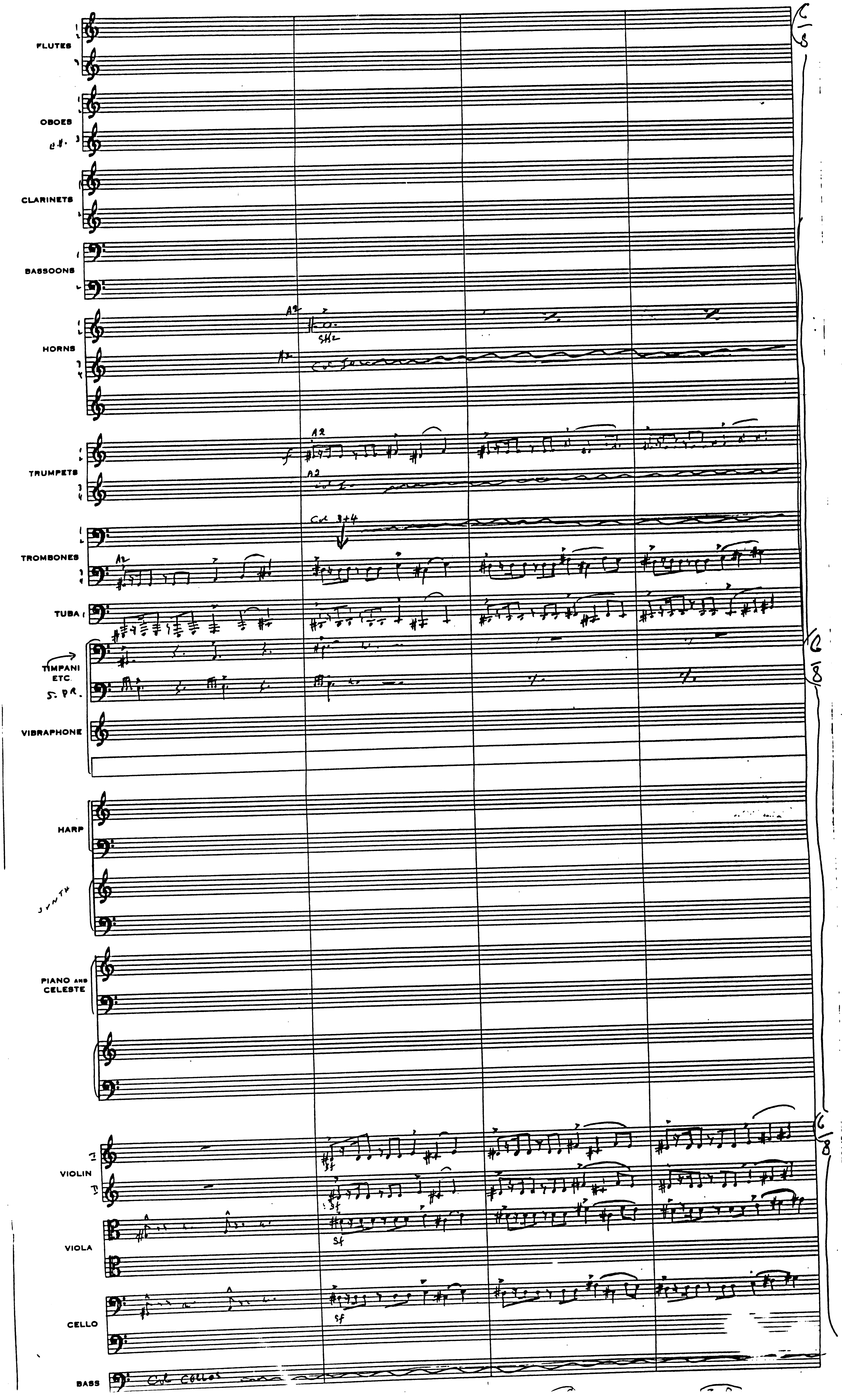
FLUTES
OBOES
CLARINETS
BASSOONS
HORNS
TRUMPETS
TROMBONES
TUBA
TIMPANI ETC.
VIBRAPHONE
HARP
SYNTH
PIANO AND CELESTE
VIOLIN
VIOLA
CELLO
BASS
Col Cellos

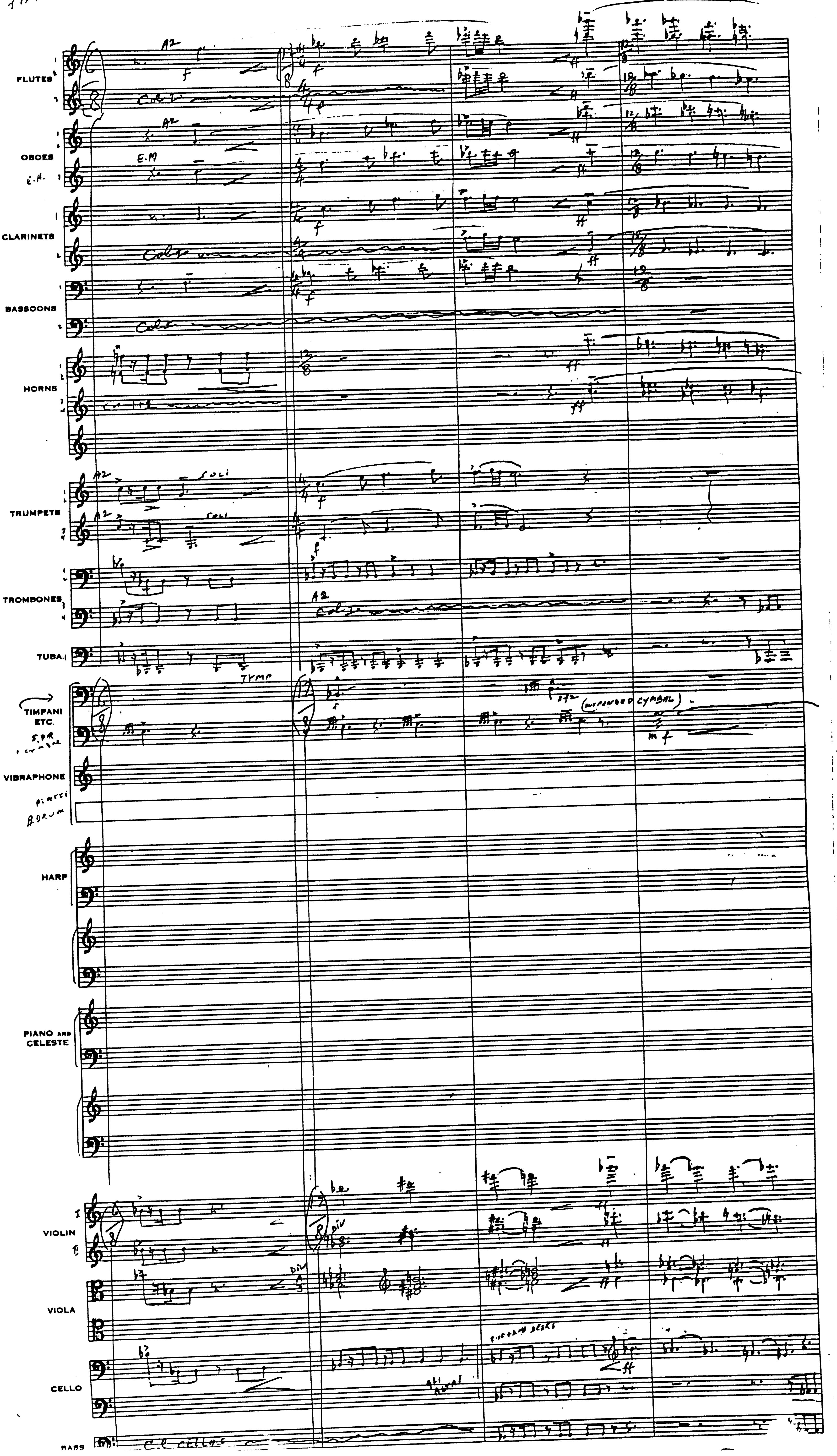
FLUTES
OBOES
E.H.
CLARINETS
BASSOONS
HORNS
TRUMPETS
SOLI
TROMBONES
TUBA
TYMP
TIMPANI ETC.
VIBRAPHONE
B. DRUM
HARP
PIANO AND CELESTE
VIOLIN
VIOLA
CELLO
BASS

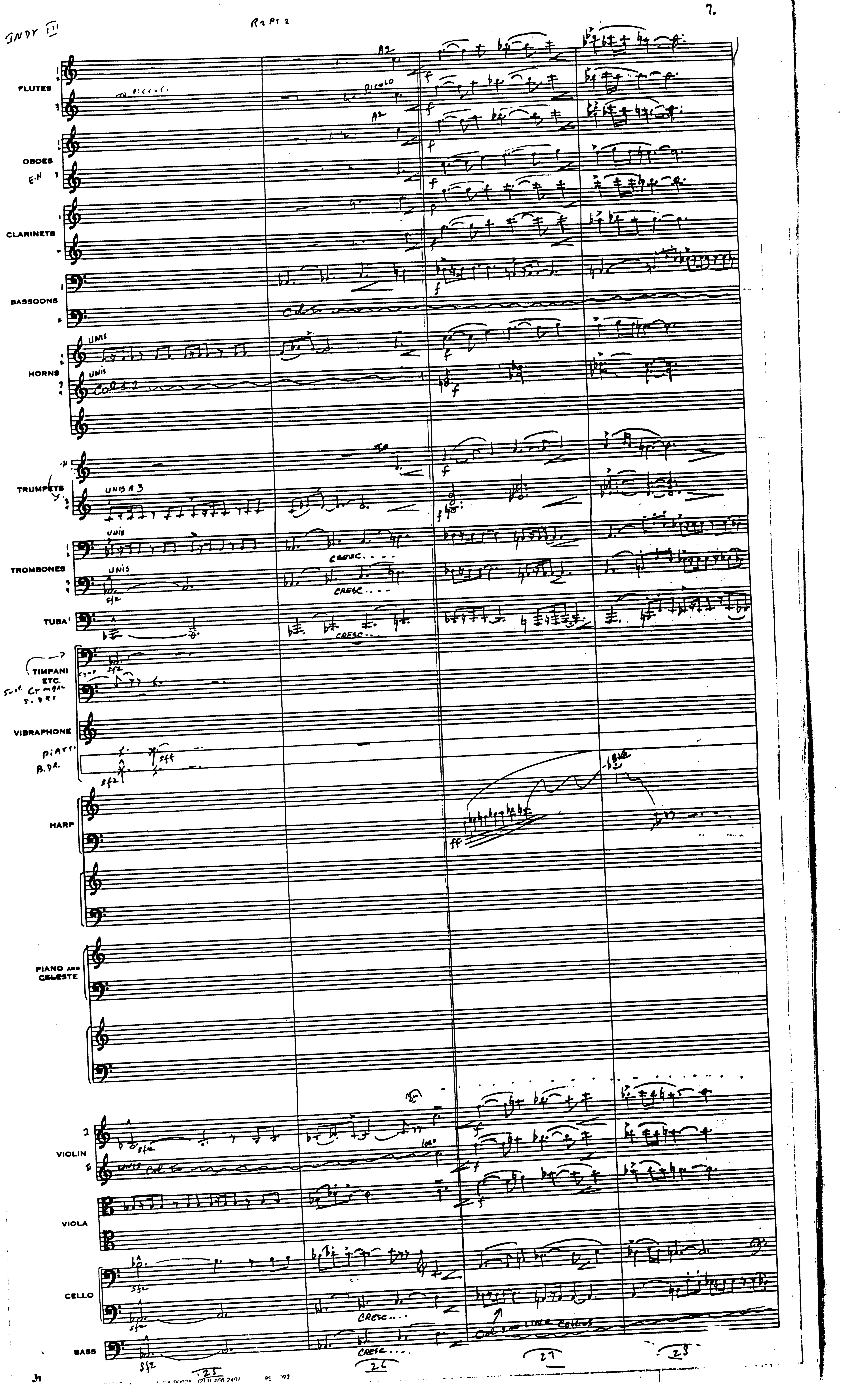
INDY III
FLUTES
PICCOLO
A2
OBOES
E.H
CLARINETS
BASSOONS
HORNS
UNIS
TRUMPETS
UNIS A 3
TROMBONES
UNIS
CRESC...
TUBA
TIMPANI ETC.
VIBRAPHONE
HARP
PIANO AND CELESTE
VIOLIN
VIOLA
CELLO
BASS
125
26
27
28

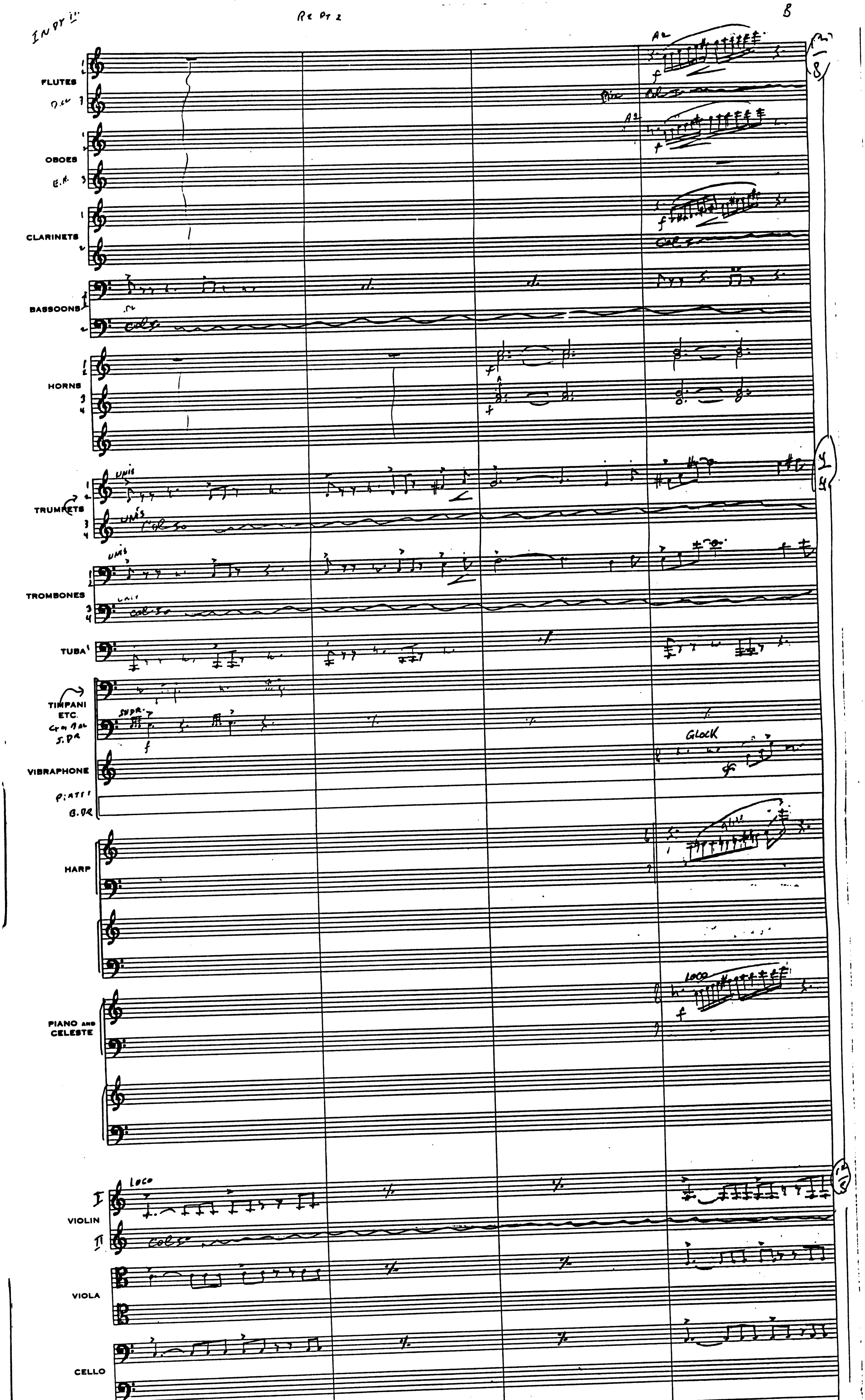
FLUTES
OBOES
CLARINETS
BASSOONS
HORNS
TRUMPETS
TROMBONES
TUBA
TIMPANI ETC.
VIBRAPHONE
HARP
PIANO AND CELESTE
VIOLIN
VIOLA
CELLO
BASS
GLOCK
LOCO
29
30
31
32

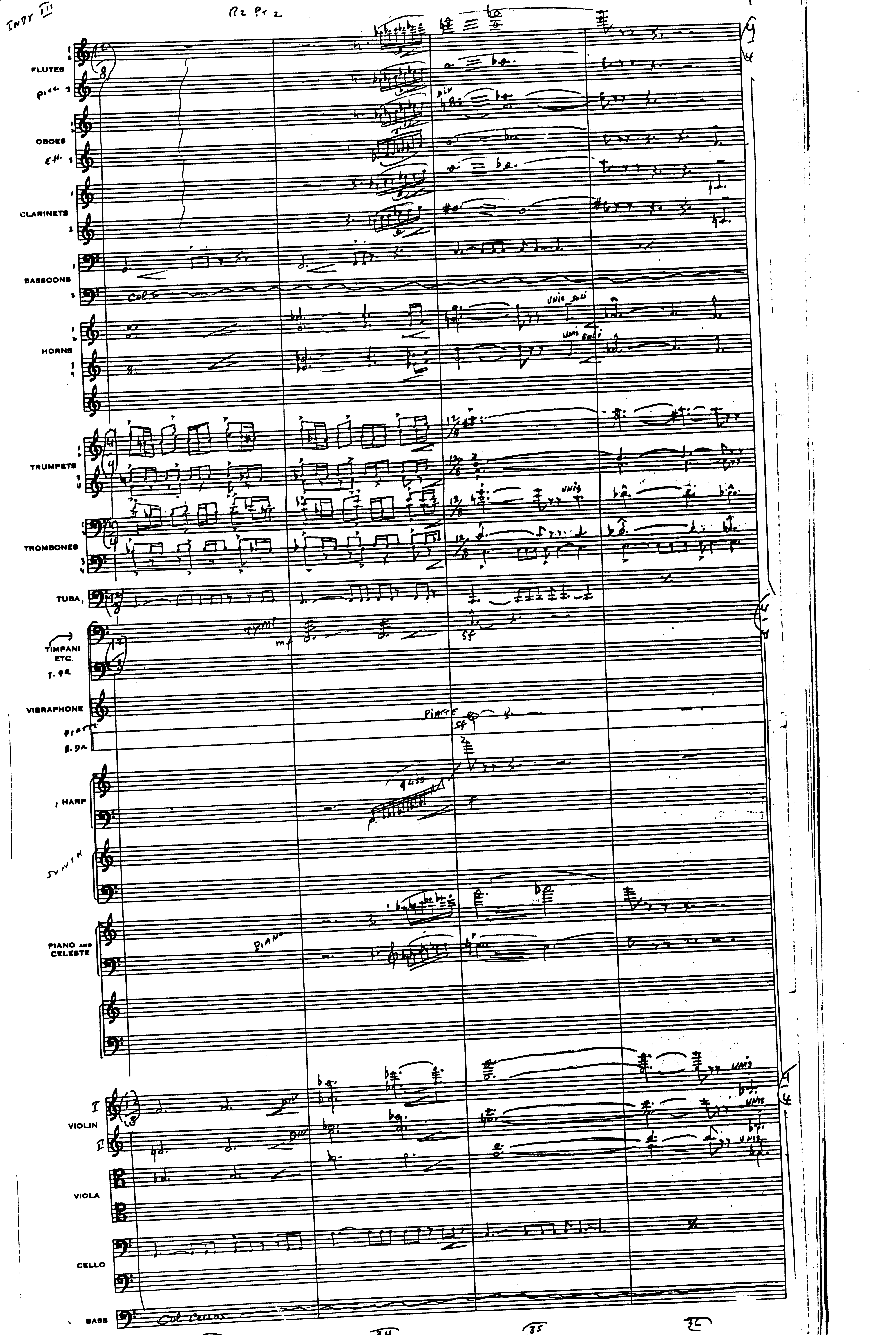
INDY III
R2 Pt 2
FLUTES
PICC
OBOES
E.H.
CLARINETS
BASSOONS
HORNS
TRUMPETS
TROMBONES
TUBA
TIMPANI ETC.
VIBRAPHONE
HARP
SYNTH
PIANO AND CELESTE
VIOLIN
VIOLA
CELLO
BASS
Col Cellos
33
34
35
36

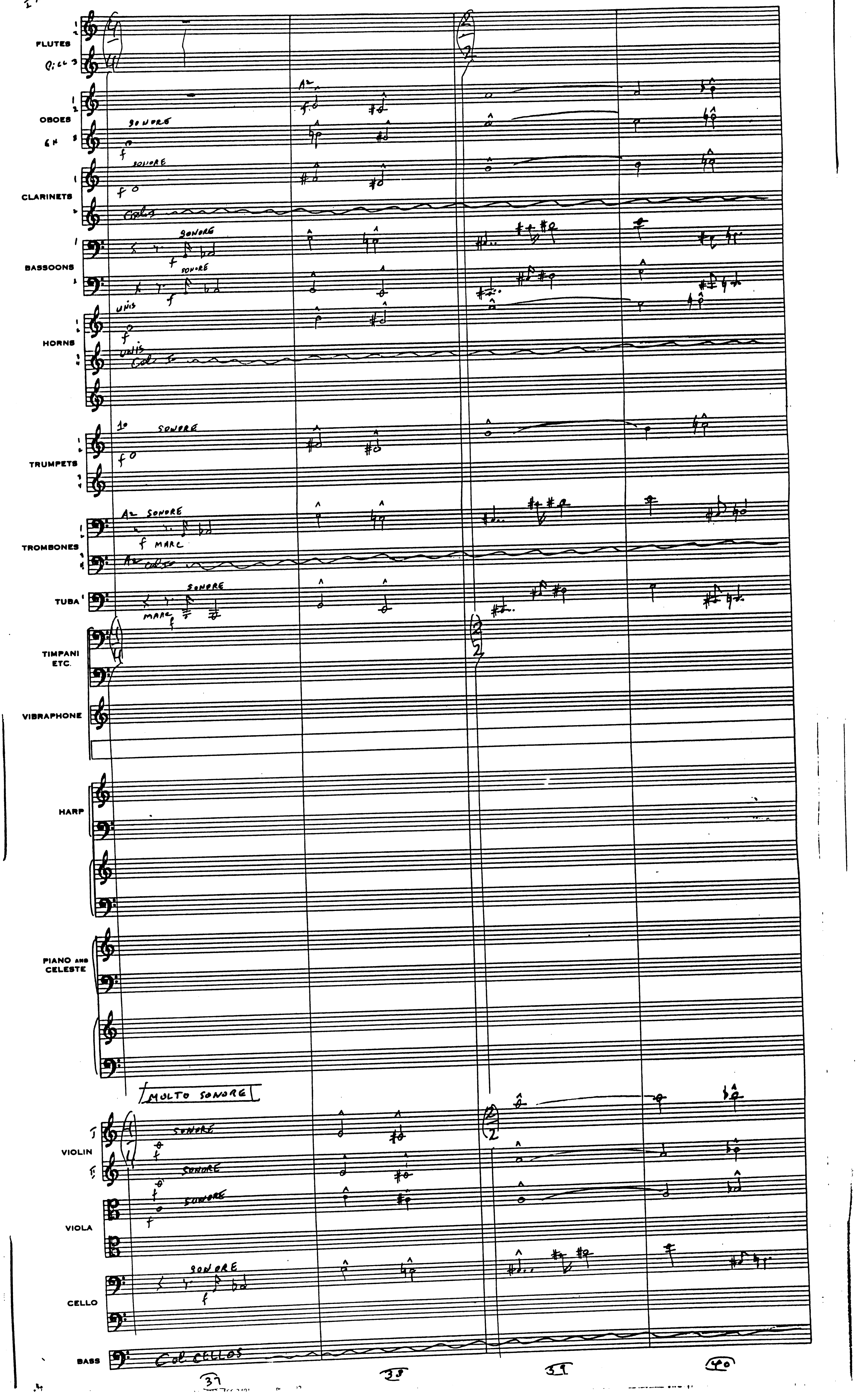
FLUTES
OBOES
CLARINETS
BASSOONS
HORNS
TRUMPETS
TROMBONES
TUBA
TIMPANI ETC.
VIBRAPHONE
HARP
PIANO AND CELESTE
VIOLIN
VIOLA
CELLO
BASS
SONORE
UNIS
A2 SONORE
f MARC
MOLTO SONORE
COL CELLOS
37
38
39
40

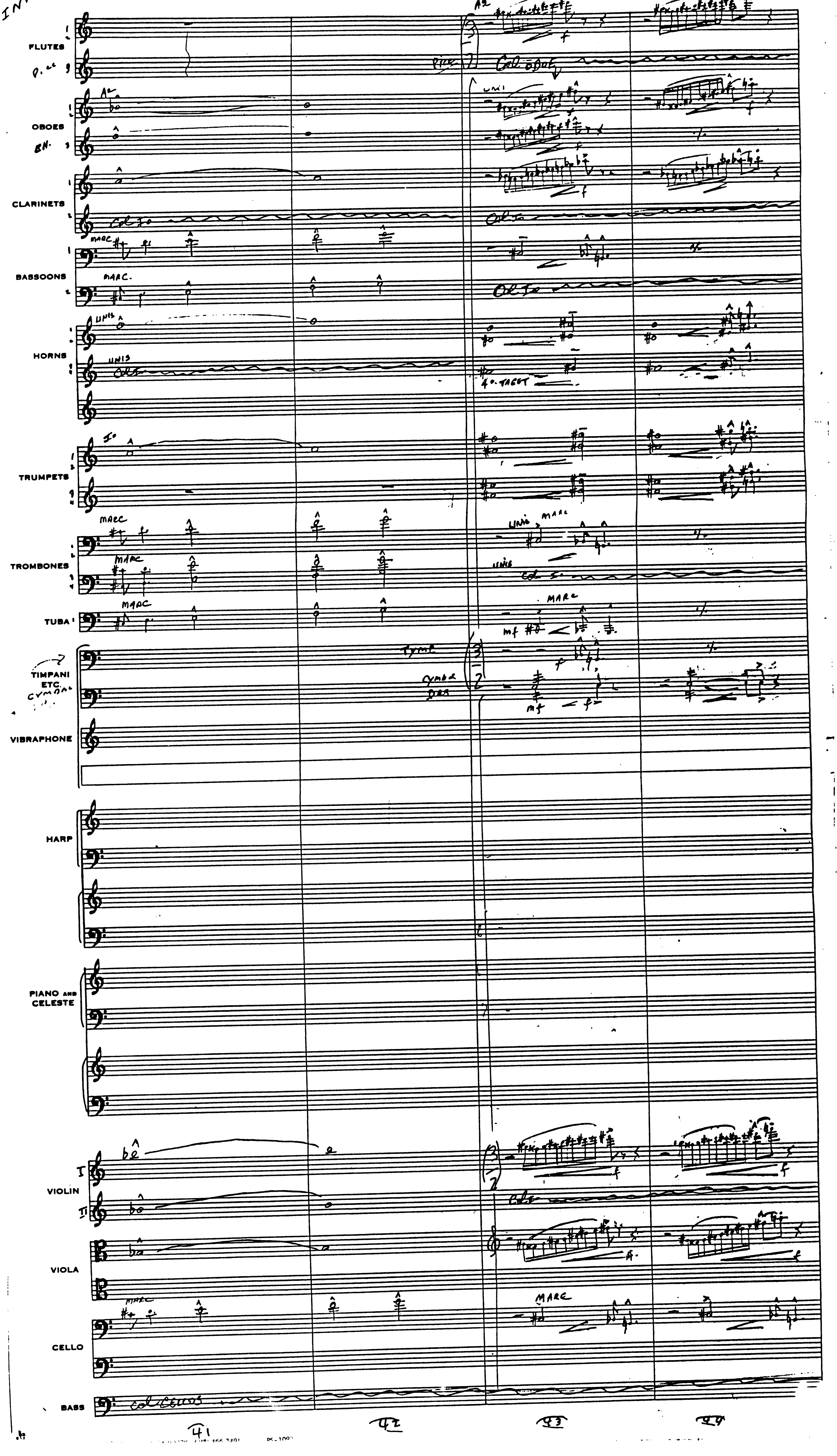
FLUTES
PICC
OBOES
EN. H.
CLARINETS
BASSOONS
HORNS
TRUMPETS
TROMBONES
TUBA
TIMPANI ETC.
CYMBAL
VIBRAPHONE
HARP
PIANO AND CELESTE
VIOLIN
VIOLA
CELLO
BASS
A2
Col OBOE
UNIS
Col I
MARC
4. TACET
Col I
TYMP
CYMBAL
BASS DRUM
col CELLOS
41
42
43
44

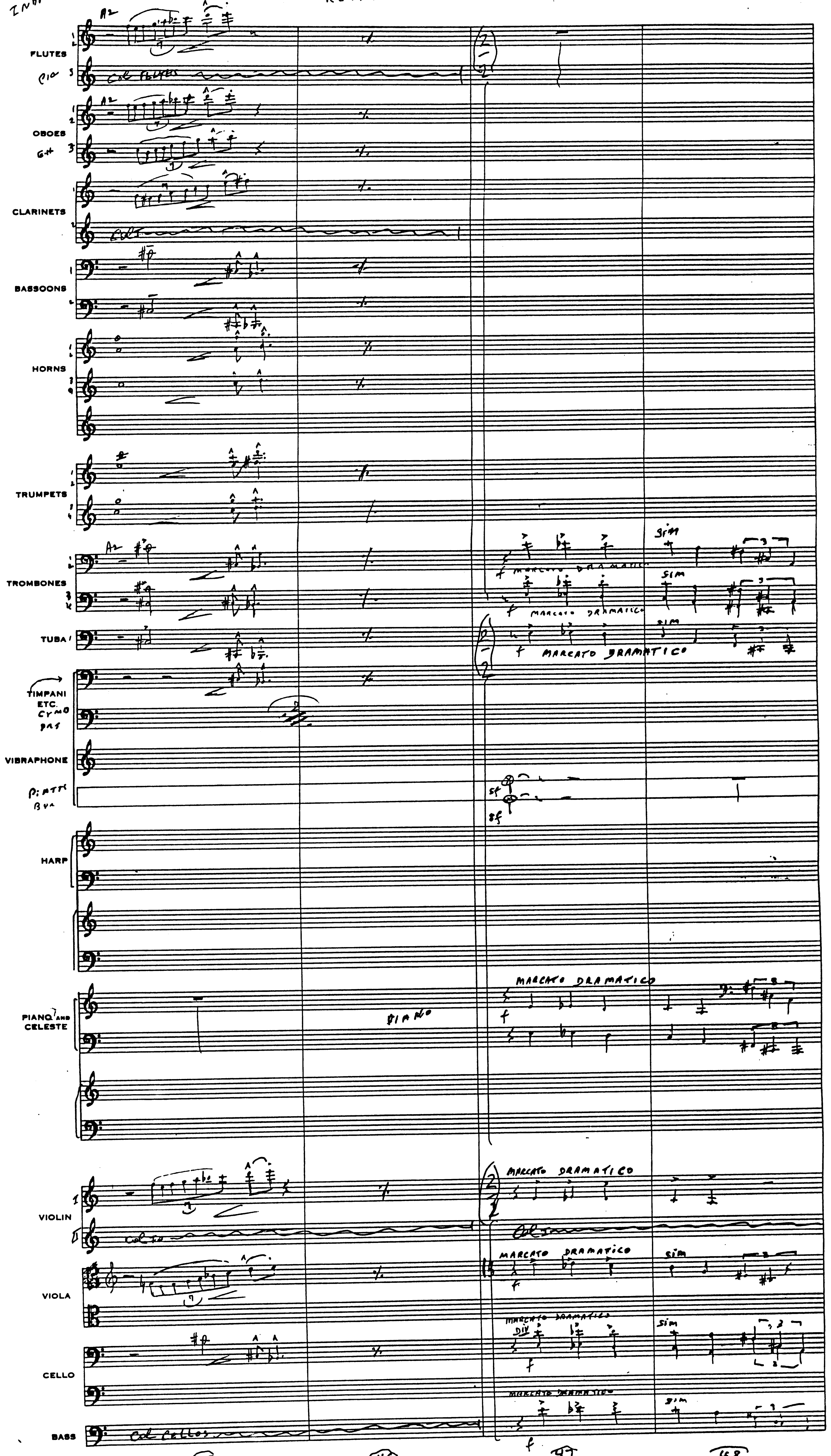
FLUTES
OBOES
CLARINETS
BASSOONS
HORNS
TRUMPETS
TROMBONES
TUBA
TIMPANI ETC.
VIBRAPHONE
HARP
PIANO AND CELESTE
VIOLIN
VIOLA
CELLO
BASS
MARCATO DRAMATICO
sim
PIANO
col cellos
45
46
47
48

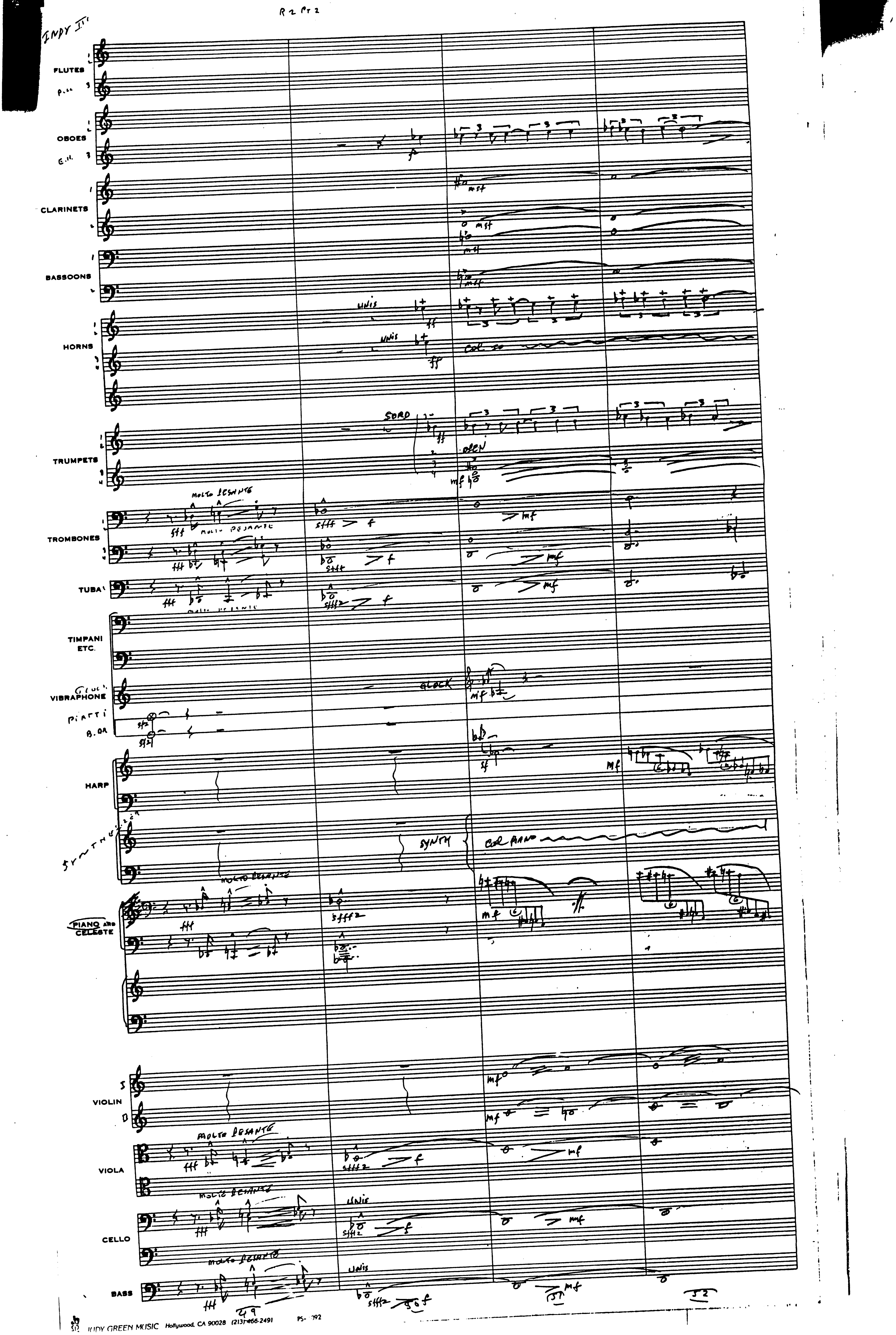
R2 Pt2
INDY III
FLUTES
OBOES
CLARINETS
BASSOONS
HORNS
UNIS
UNIS
COL 1o
TRUMPETS
SORD
OPEN
TROMBONES
MOLTO PESANTE
TUBA
TIMPANI ETC.
VIBRAPHONE
GLOCK
B. DR
HARP
SYNTH
COL PIANO
PIANO AND CELESTE
VIOLIN
VIOLA
CELLO
BASS
49
50
51
52

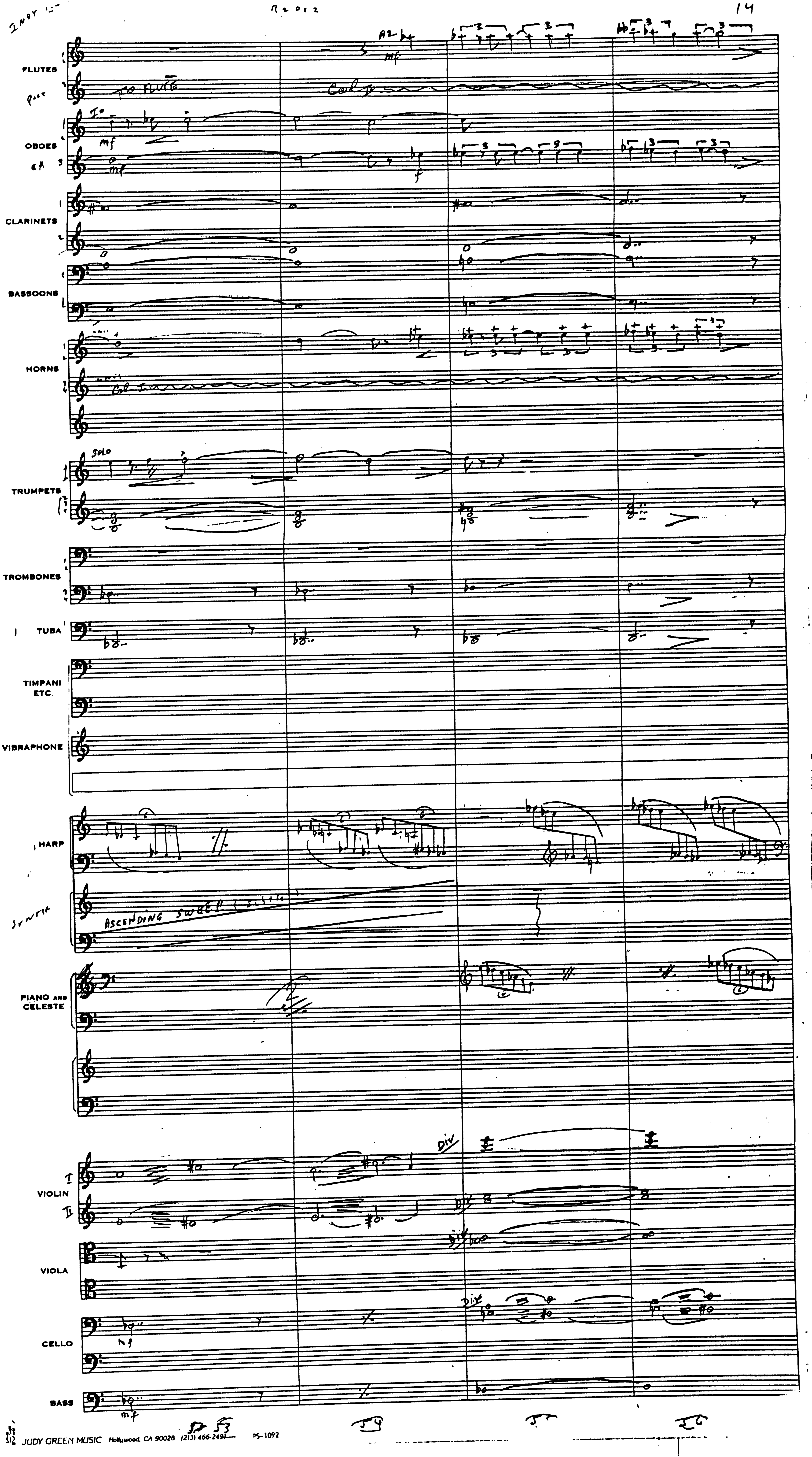

FLUTES
OBOES
CLARINETS
BASSOONS
HORNS
TRUMPETS
TROMBONES
TUBA
TIMPANI ETC.
VIBRAPHONE
HARP
ASCENDING SWEEP
PIANO AND CELESTE
VIOLIN
VIOLA
CELLO
BASS
SOLO
DIV
mf

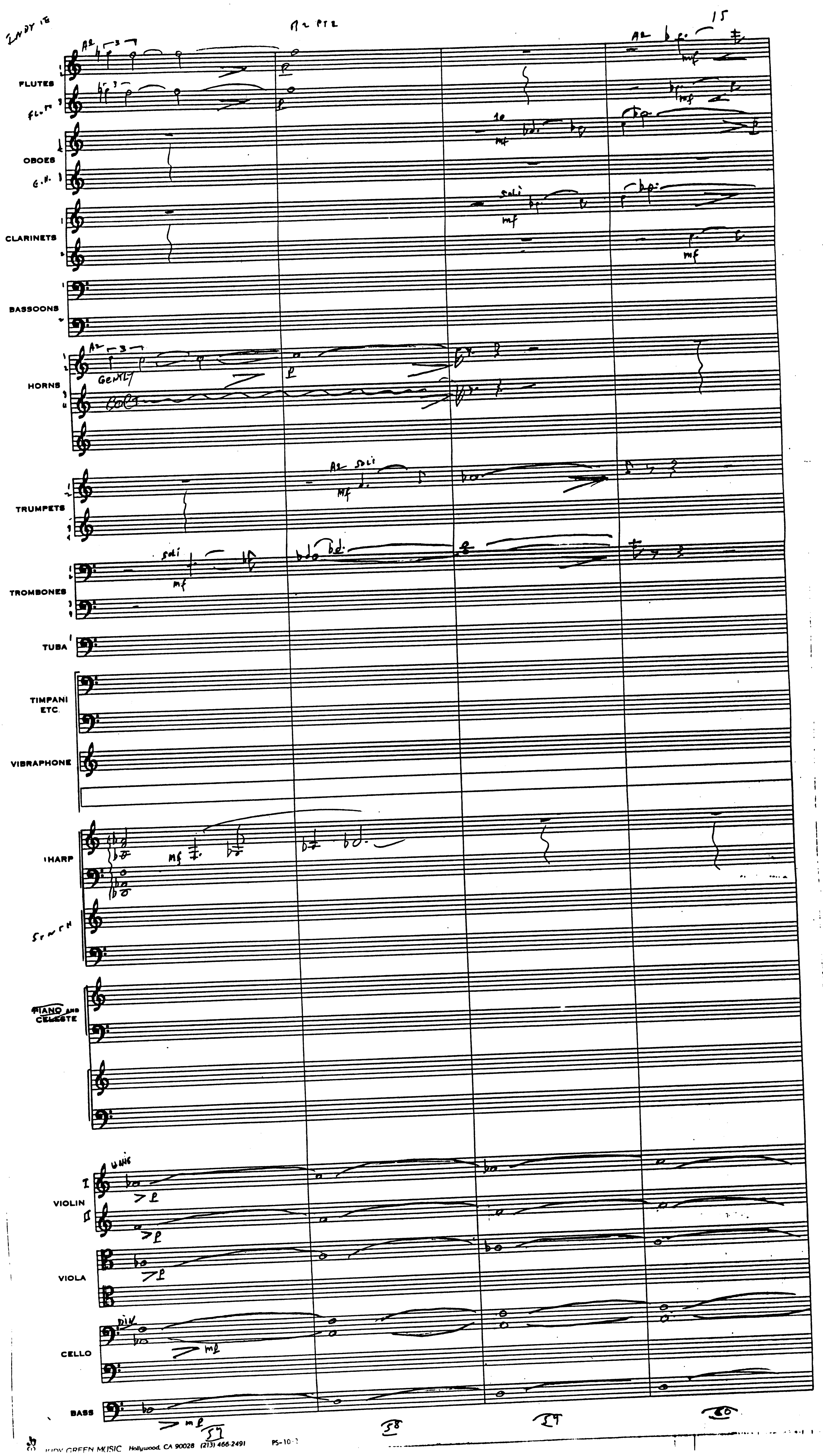

JUDY GREEN MUSIC Hollywood, CA 90028 (213) 466-2491 PS-10

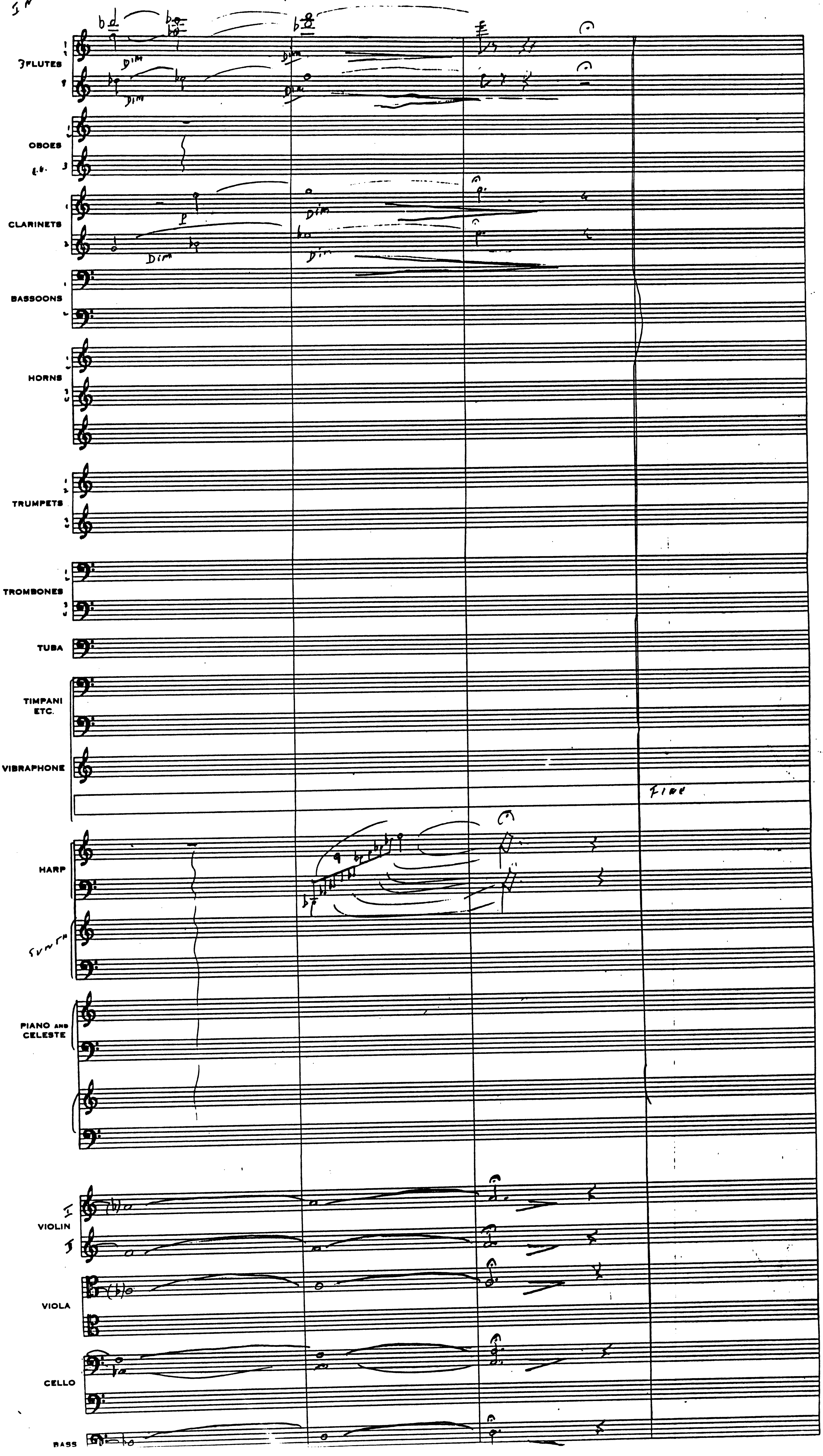
FLUTES
DIM
OBOES
CLARINETS
BASSOONS
HORNS
TRUMPETS
TROMBONES
TUBA
TIMPANI ETC.
VIBRAPHONE
FINE
HARP
SYNTH
PIANO AND CELESTE
VIOLIN
VIOLA
CELLO
BASS

REEL 2/3 PT. 3/1 "SINISTER VISITORS" COMP. JOHN WILLIAMS (B.M.I.) 1
ORCH. JOHN NEUFELD

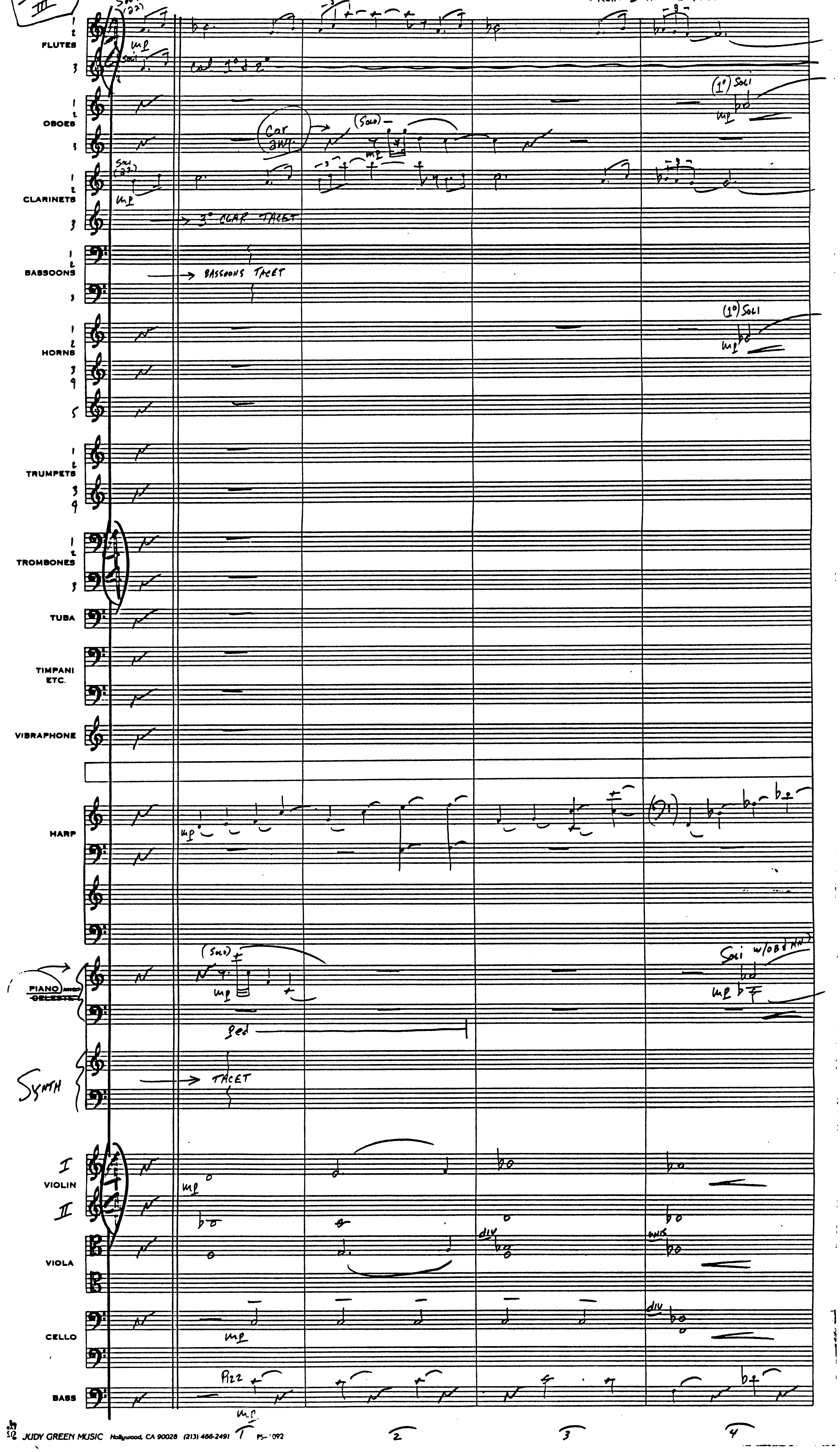

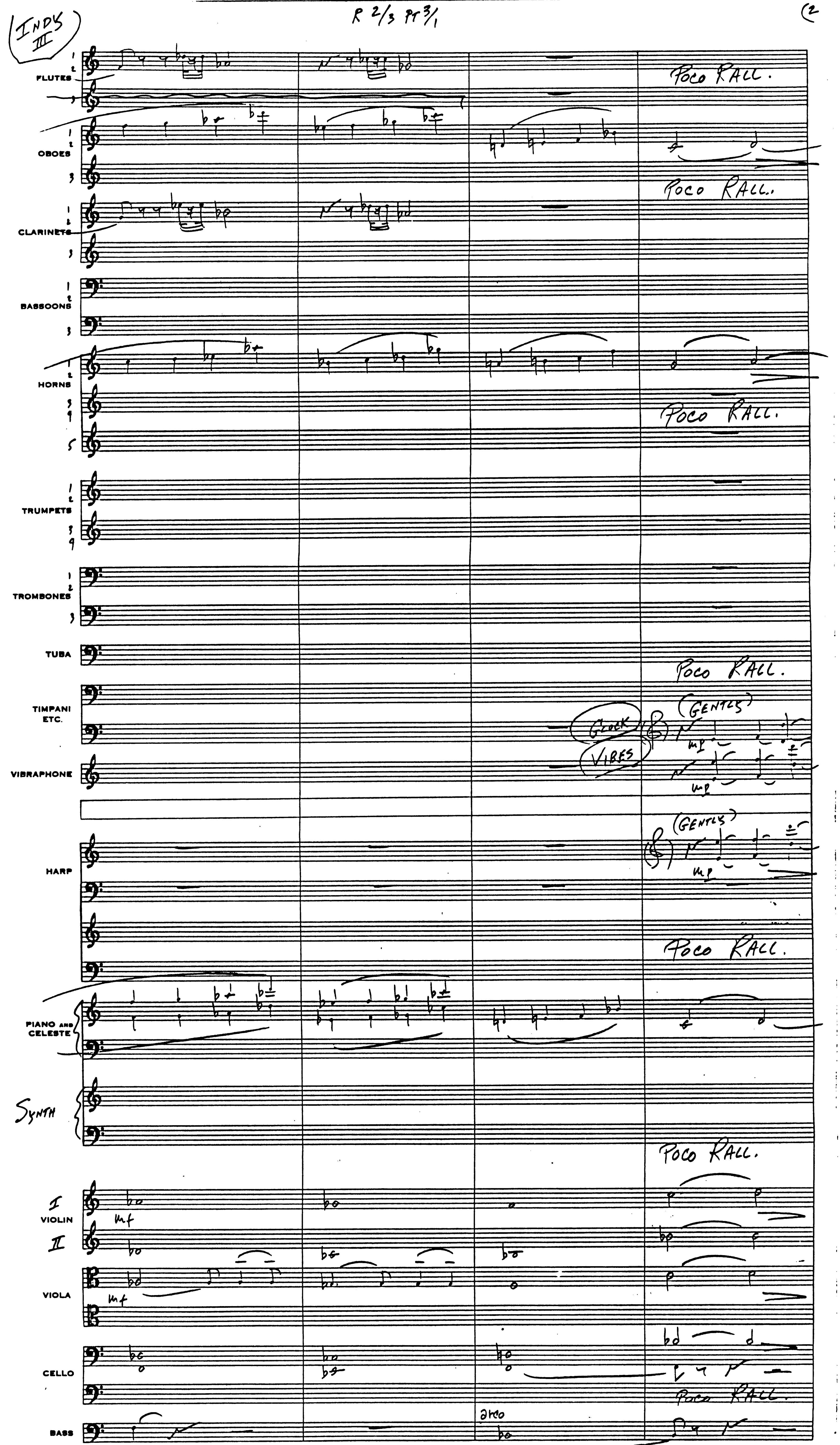
INDY III
FLUTES
OBOES
CLARINETS
BASSOONS
HORNS
TRUMPETS
TROMBONES
TUBA
TIMPANI ETC.
VIBRAPHONE
HARP
PIANO AND CELESTE
SYNTH
VIOLIN I
VIOLIN II
VIOLA
CELLO
BASS
POCO RALL.
GLOCK
VIBES
(GENTLE)
mp
mf
arco
(mp)

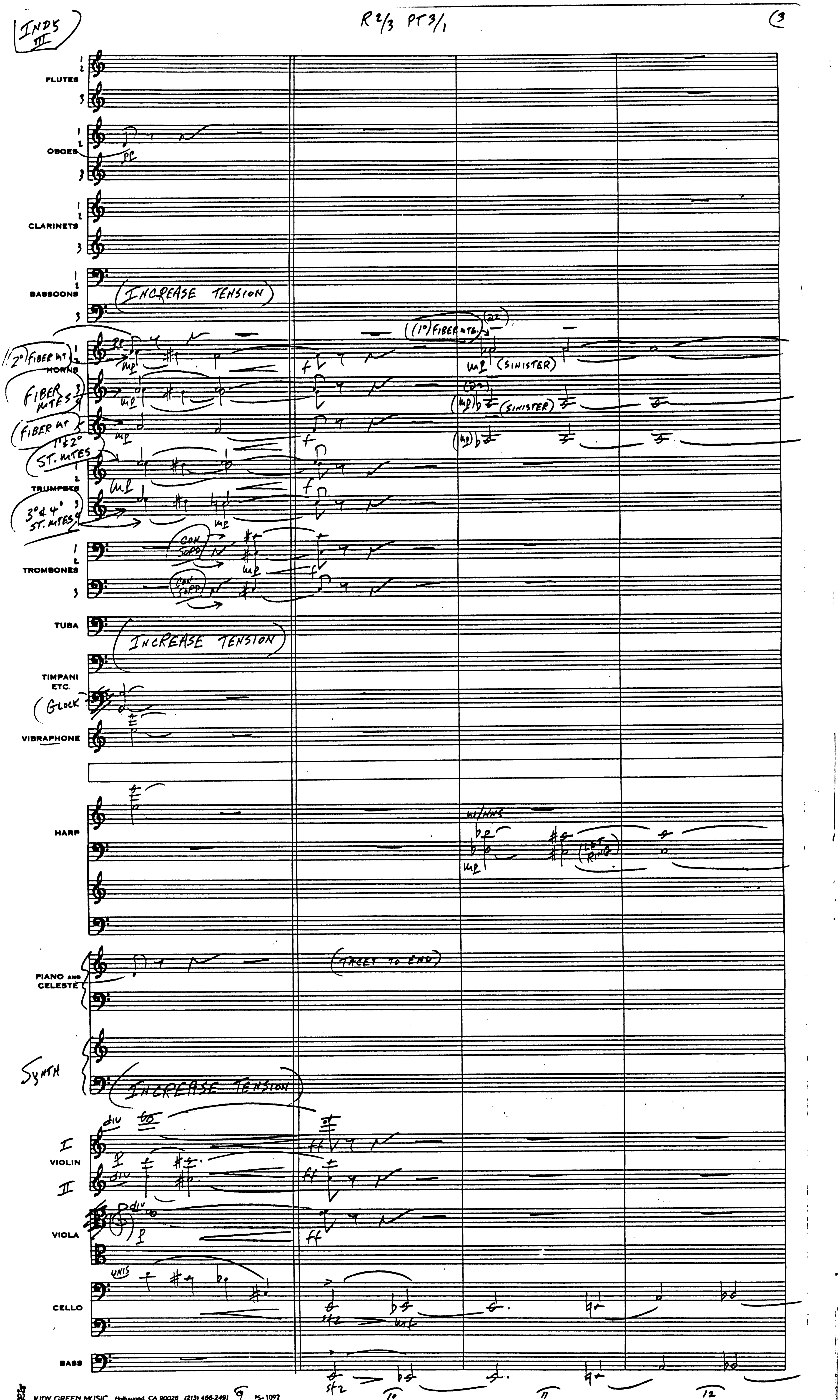
INDS III
R 2/3 PT 3/1
3
FLUTES
OBOES
CLARINETS
BASSOONS
(INCREASE TENSION)
HORNS
2° FIBER MT
FIBER MUTES
FIBER MT
(1°) FIBER MTE.
(SINISTER)
1° & 2° ST. MUTES
TRUMPETS
3° & 4° ST. MUTES
CON SORD
TROMBONES
TUBA
(INCREASE TENSION)
TIMPANI ETC.
GLOCK
VIBRAPHONE
HARP
W/HNS
(LET RING)
PIANO AND CELESTE
(TACET TO END)
SYNTH
(INCREASE TENSION)
VIOLIN
DIV
VIOLA
UNIS
CELLO
BASS
10
11
12

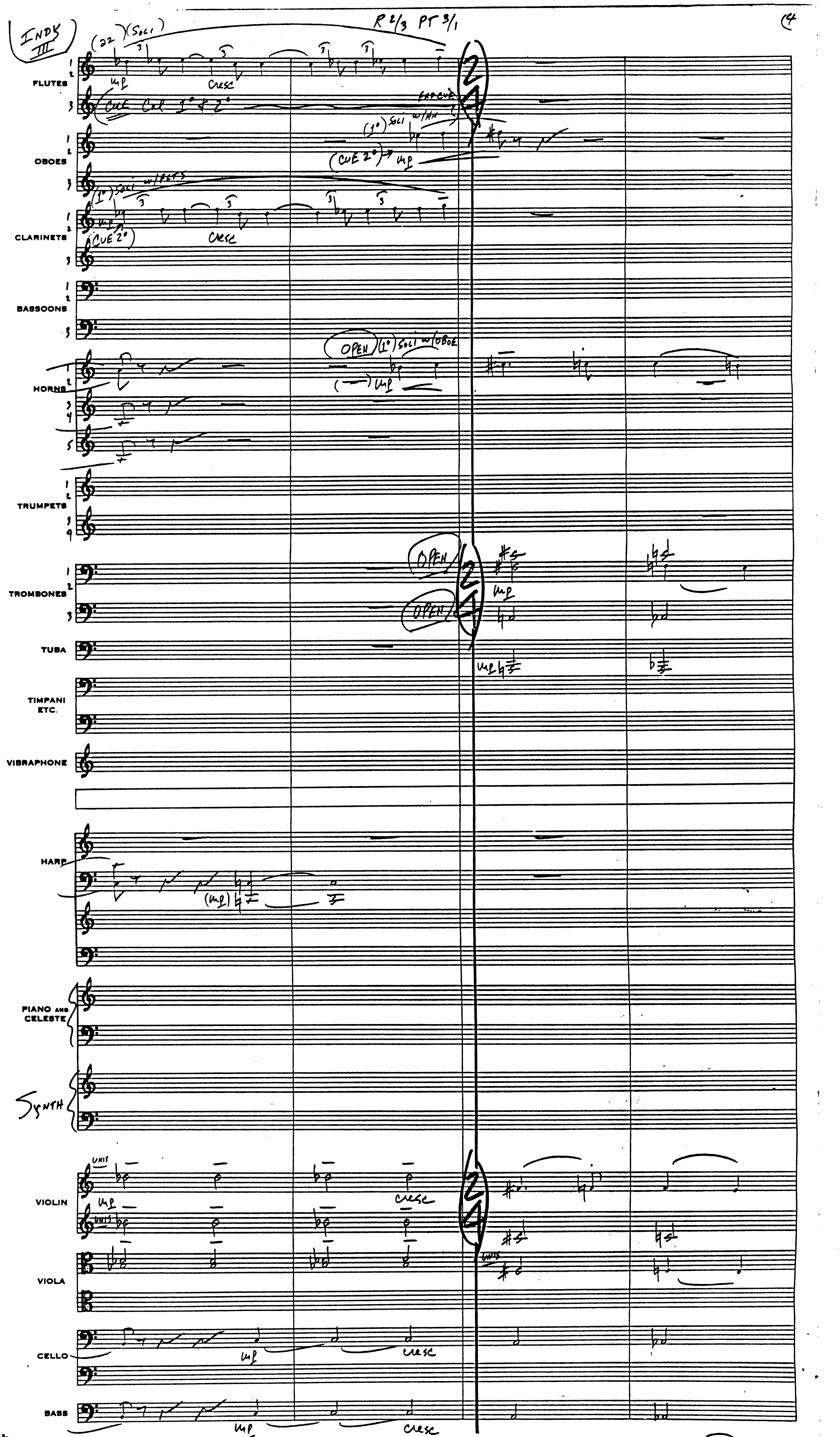

INDY III
R 2/3 PT 3/1
14
FLUTES
(2°)(Soli)
mp
cresc
Cue Col 1° & 2°
OBOES
(1°) Soli w/HN
(CUE 2°)
mp
CLARINETS
(1°) Soli w/FLTS
(CUE 2°)
cresc
BASSOONS
HORNS
OPEN
(1°) Soli w/OBOE
mp
TRUMPETS
TROMBONES
OPEN
mp
TUBA
mp
TIMPANI ETC.
VIBRAPHONE
HARP
(mp)
PIANO AND CELESTE
Synth
VIOLIN
unis
mp
cresc
VIOLA
unis
CELLO
mp
cresc
BASS
mp
cresc

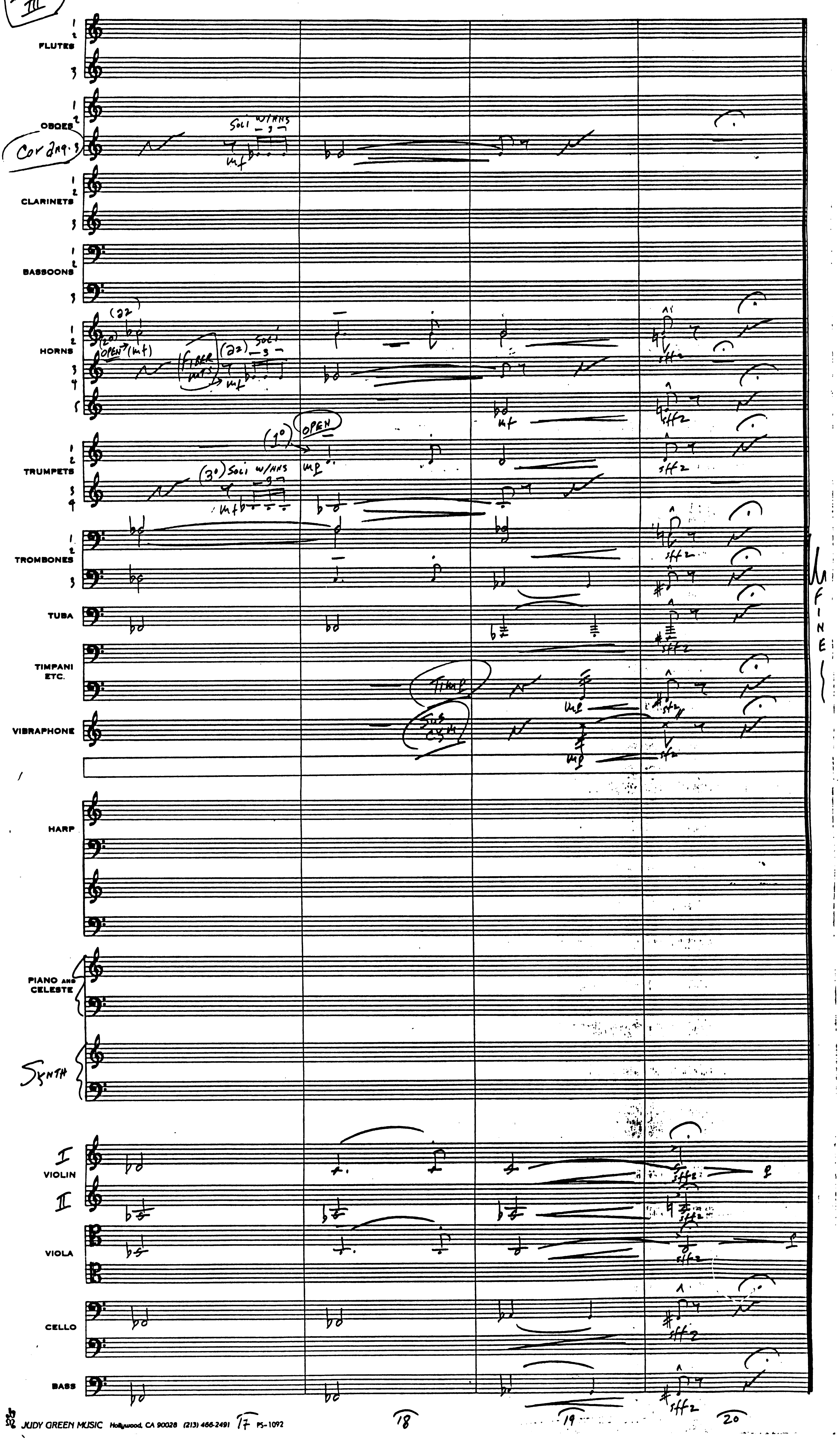
FLUTES
OBOES
Cor Ang. 3
Soli w/HNS
CLARINETS
BASSOONS
HORNS
OPEN (mf)
FIBER MUTES
Soli
TRUMPETS
(1°) OPEN
(3°) Soli w/HNS
TROMBONES
TUBA
TIMPANI ETC.
TIMP
VIBRAPHONE
SUS CYM
HARP
PIANO AND CELESTE
Synth
I VIOLIN
II
VIOLA
CELLO
BASS
FINE
18
19
20

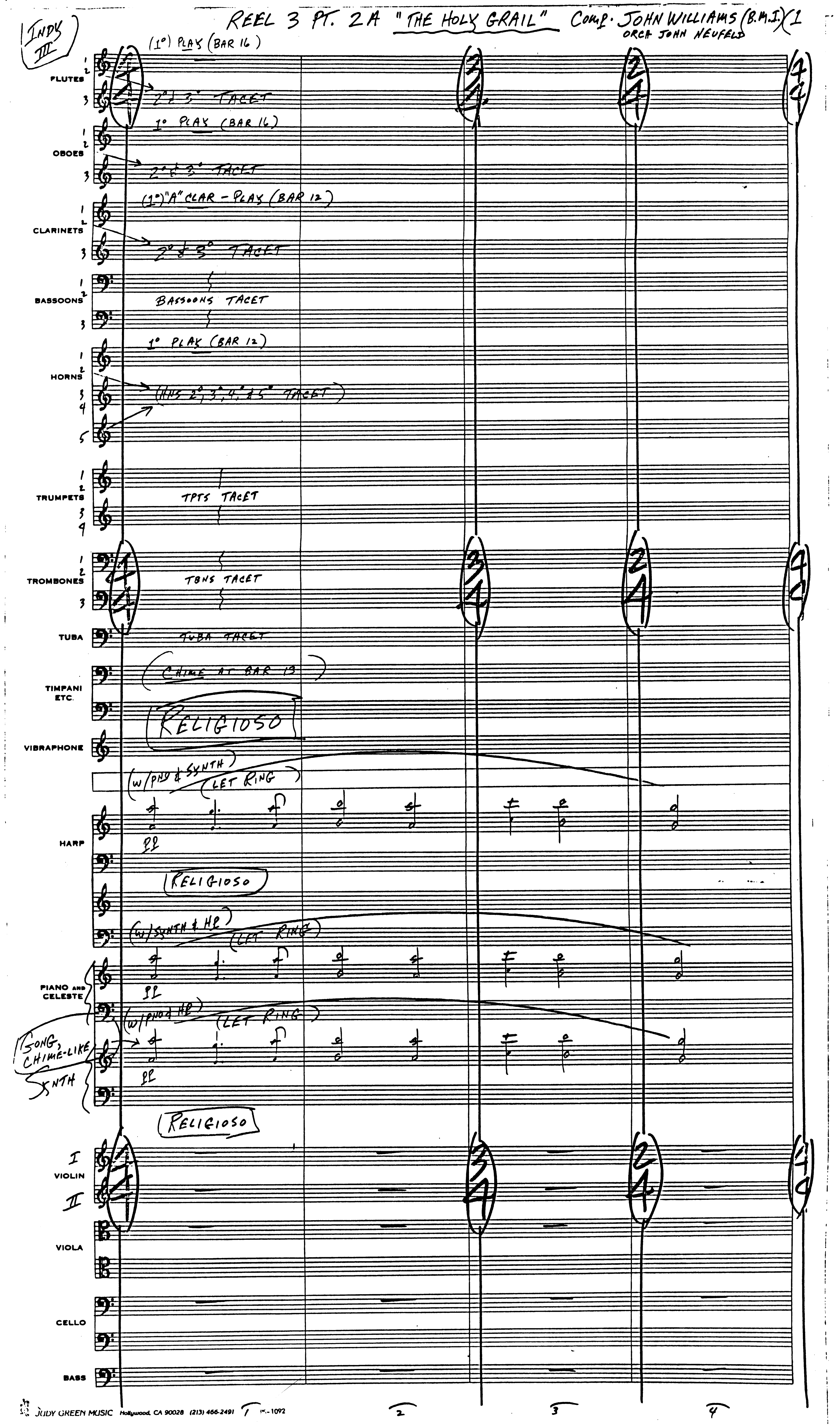
INDY III
REEL 3 PT. 2A "THE HOLY GRAIL" Comp. JOHN WILLIAMS (B.M.I.) 1
ORCH JOHN NEUFELD
FLUTES
(1°) PLAY (BAR 16)
2° & 3° TACET
OBOES
1° PLAY (BAR 16)
2° & 3° TACET
CLARINETS
(1°) "A" CLAR - PLAY (BAR 12)
2° & 3° TACET
BASSOONS
BASSOONS TACET
HORNS
1° PLAY (BAR 12)
(HNS 2°, 3°, 4° & 5° TACET)
TRUMPETS
TPTS TACET
TROMBONES
TBNS TACET
TUBA
TUBA TACET
TIMPANI ETC.
(CHIME AT BAR 13)
RELIGIOSO
VIBRAPHONE
HARP
(W/PNO & SYNTH)
(LET RING)
pp
RELIGIOSO
PIANO AND CELESTE
(W/SYNTH & HP)
(LET RING)
pp
(W/PNO & HP)
(LET RING)
SONG, CHIME-LIKE SYNTH
pp
RELIGIOSO
VIOLIN I
VIOLIN II
VIOLA
CELLO
BASS
1
2
3
4

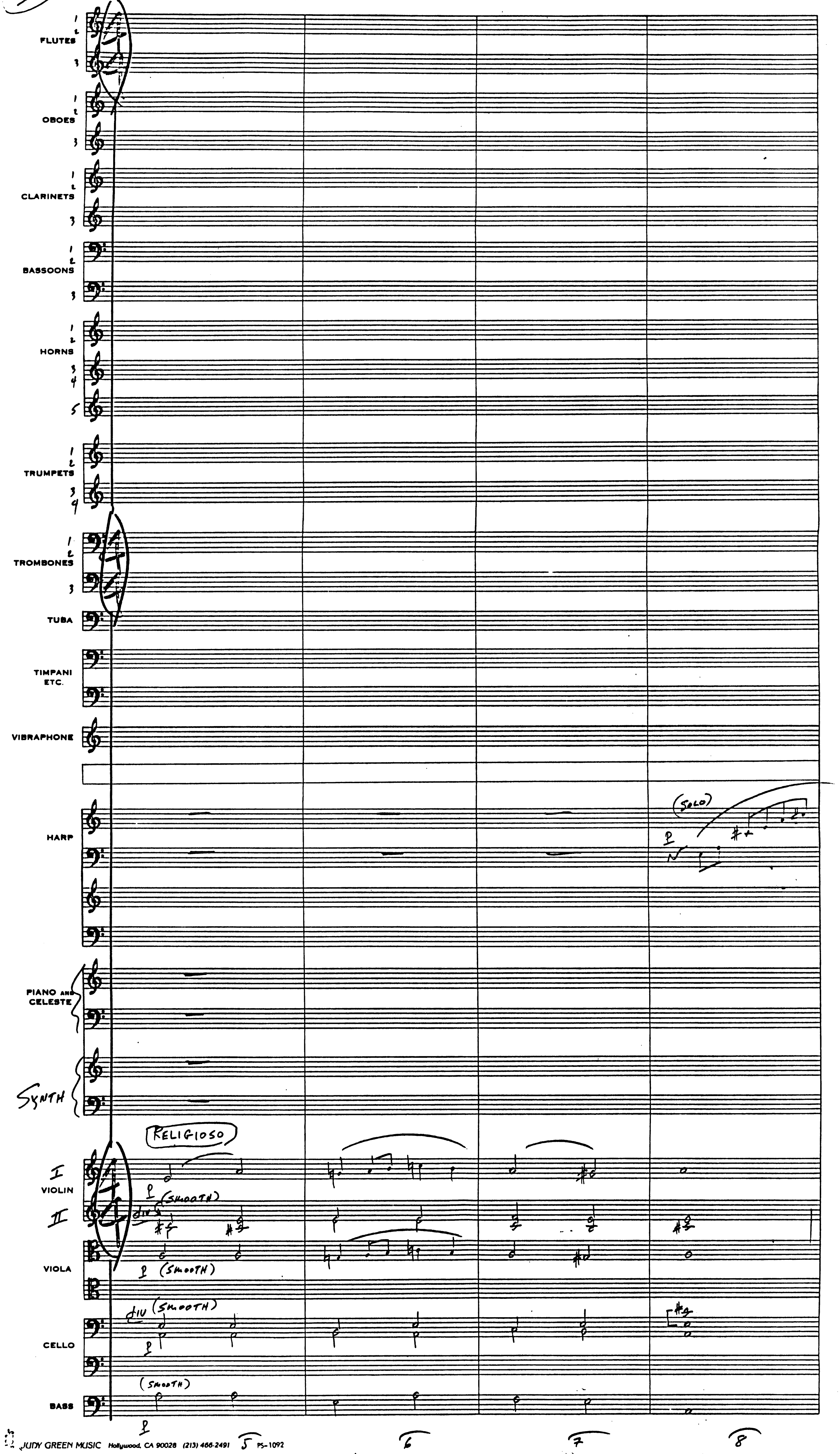
FLUTES 1 2 3
OBOES 1 2 3
CLARINETS 1 2 3
BASSOONS 1 2 3
HORNS 1 2 3 4 5
TRUMPETS 1 2 3 4
TROMBONES 1 2 3
TUBA
TIMPANI ETC.
VIBRAPHONE
HARP
(SOLO)
PIANO AND CELESTE
SYNTH
RELIGIOSO
I VIOLIN II
(SMOOTH)
div
VIOLA
(SMOOTH)
CELLO
div (SMOOTH)
BASS
(SMOOTH)

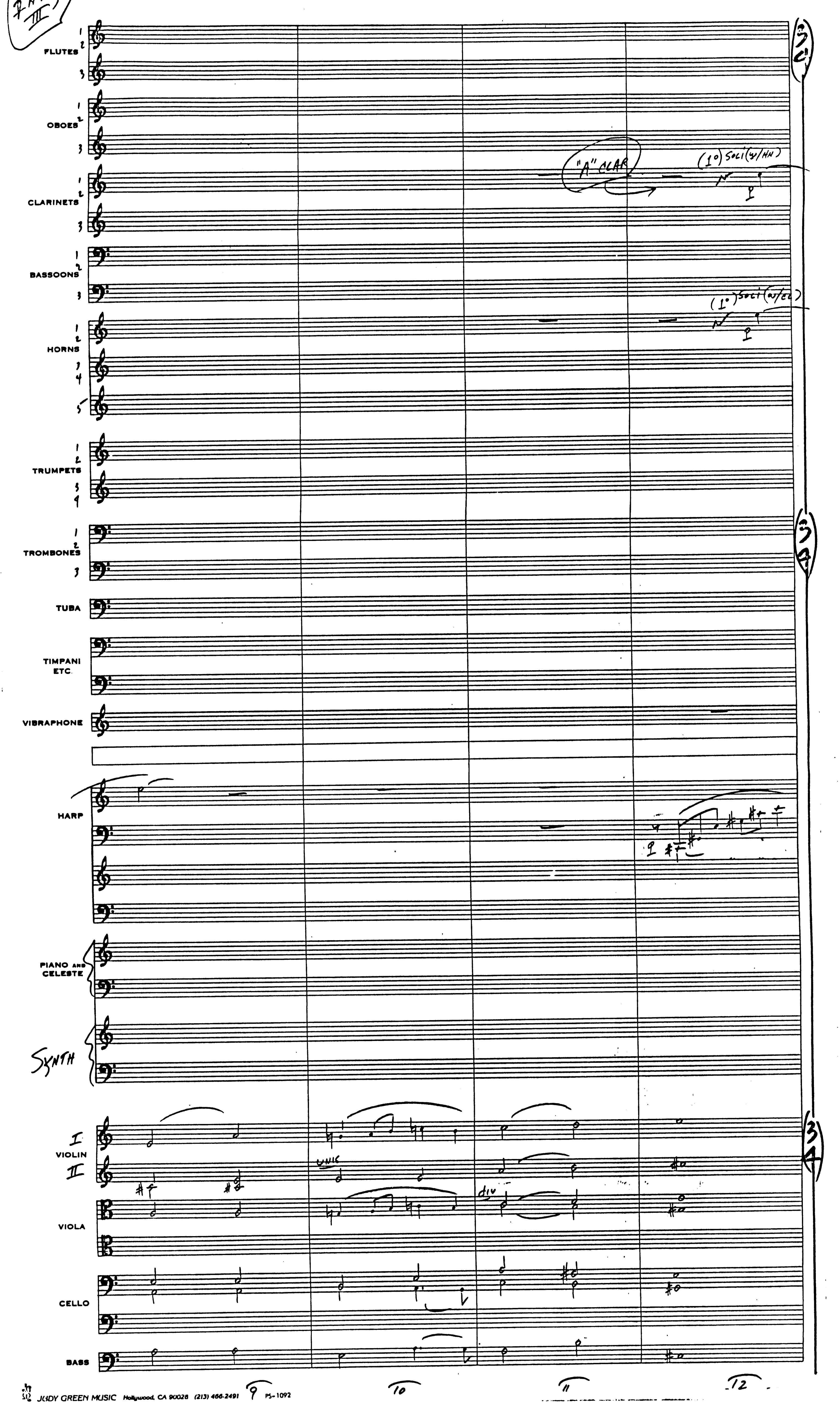
INDY III
FLUTES
OBOES
"A" CLAR
(1°) SOLI (w/HN)
CLARINETS
BASSOONS
(1°) SOLI (w/CL)
HORNS
TRUMPETS
TROMBONES
TUBA
TIMPANI ETC.
VIBRAPHONE
HARP
PIANO AND CELESTE
SYNTH
VIOLIN
UNIS
DIV
VIOLA
CELLO
BASS
9
10
11
12

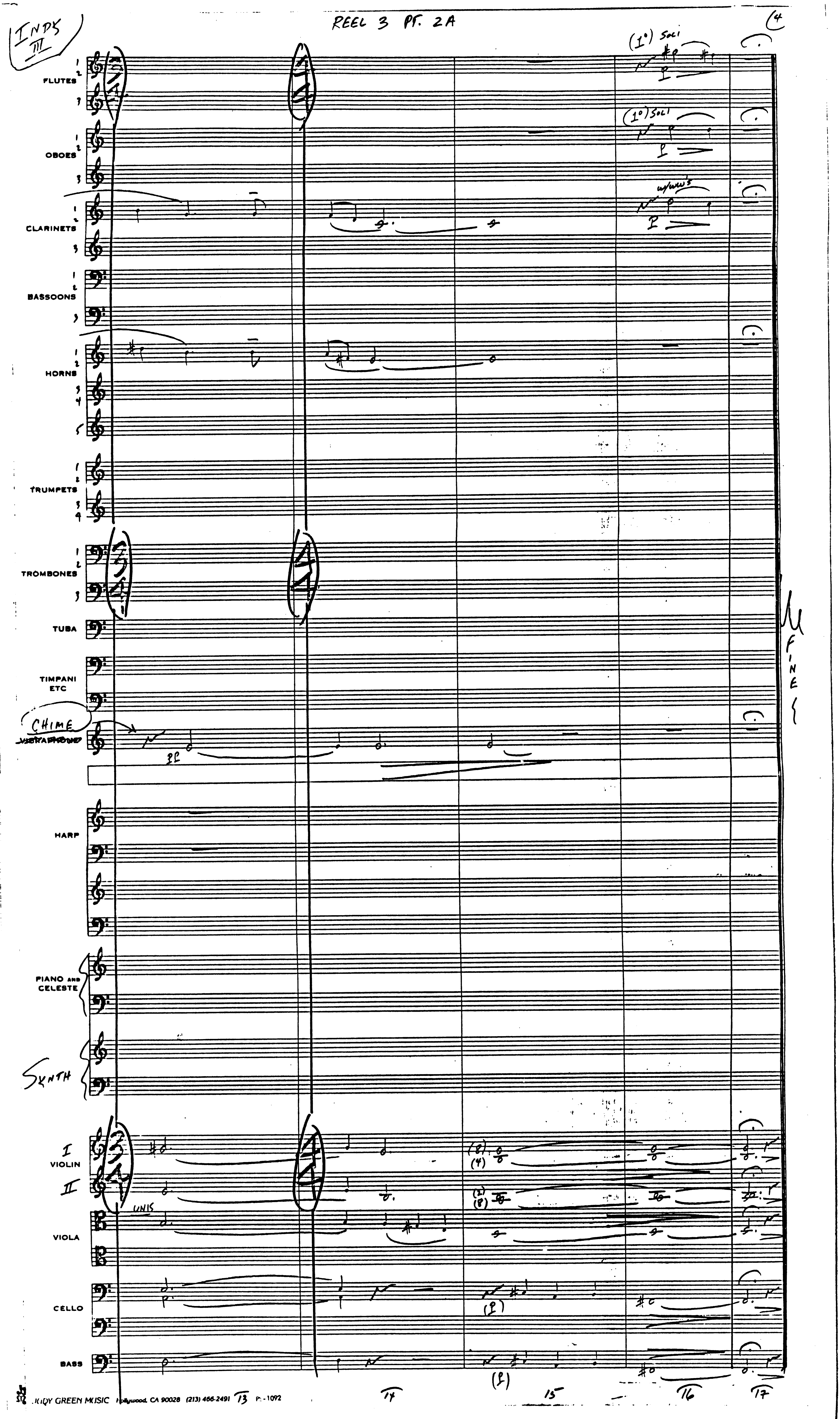
INDY III
REEL 3 PT. 2A
4
FLUTES
OBOES
CLARINETS
BASSOONS
HORNS
TRUMPETS
TROMBONES
TUBA
TIMPANI ETC
CHIME
HARP
PIANO AND CELESTE
SYNTH
VIOLIN I
VIOLIN II
UNIS
VIOLA
CELLO
BASS
(1°) SOLI
FINE
14
15
16
17

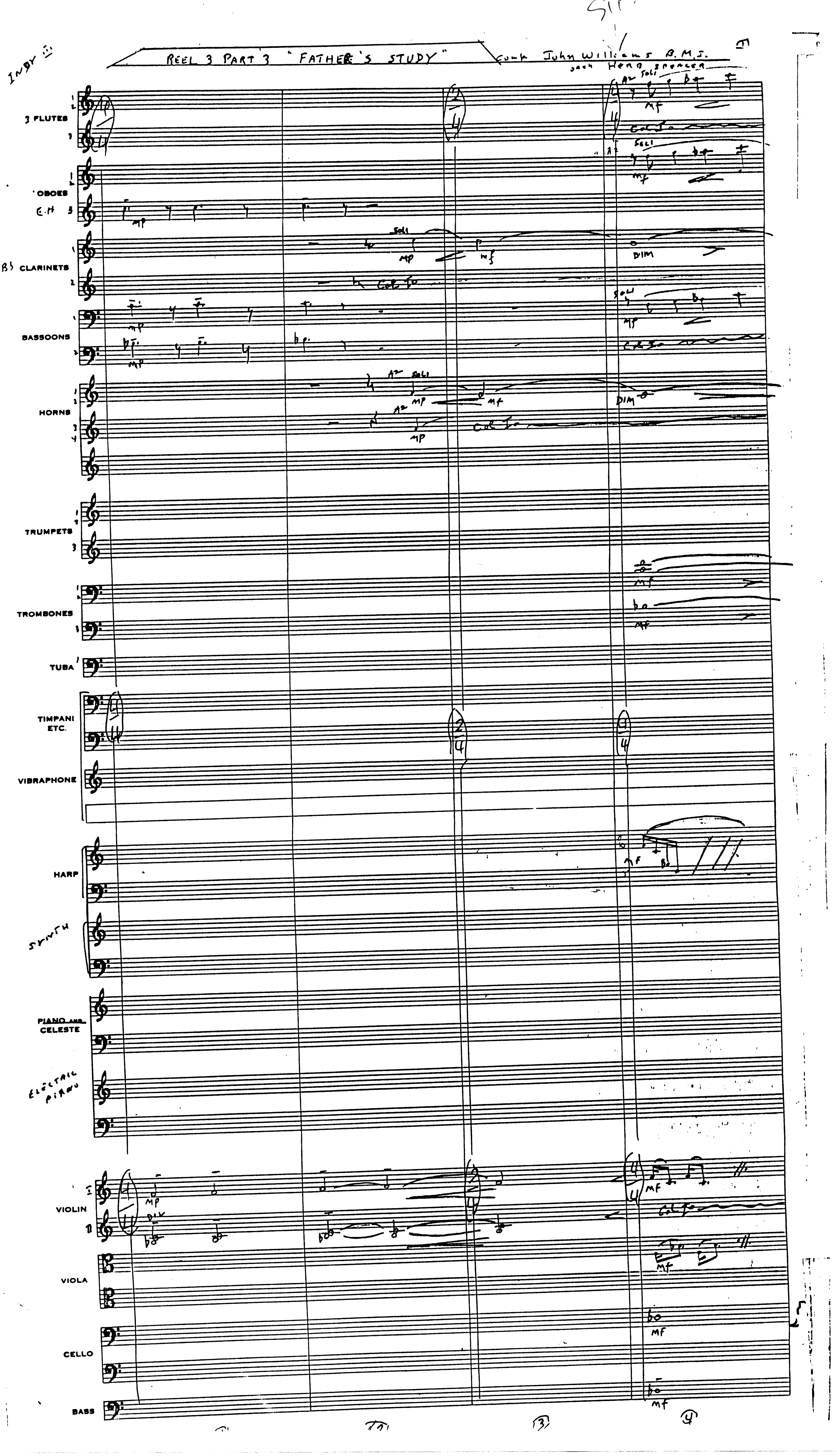
INDY III
REEL 3 PART 3 "FATHER'S STUDY"
John Williams B.M.I.
3 FLUTES
OBOES
E.H.
B♭ CLARINETS
BASSOONS
HORNS
TRUMPETS
TROMBONES
TUBA
TIMPANI ETC.
VIBRAPHONE
HARP
SYNTH
PIANO AND CELESTE
ELECTRIC PIANO
VIOLIN
VIOLA
CELLO
BASS
SOLI
MP
MF
DIM
COL I
DIV
(3)
(4)

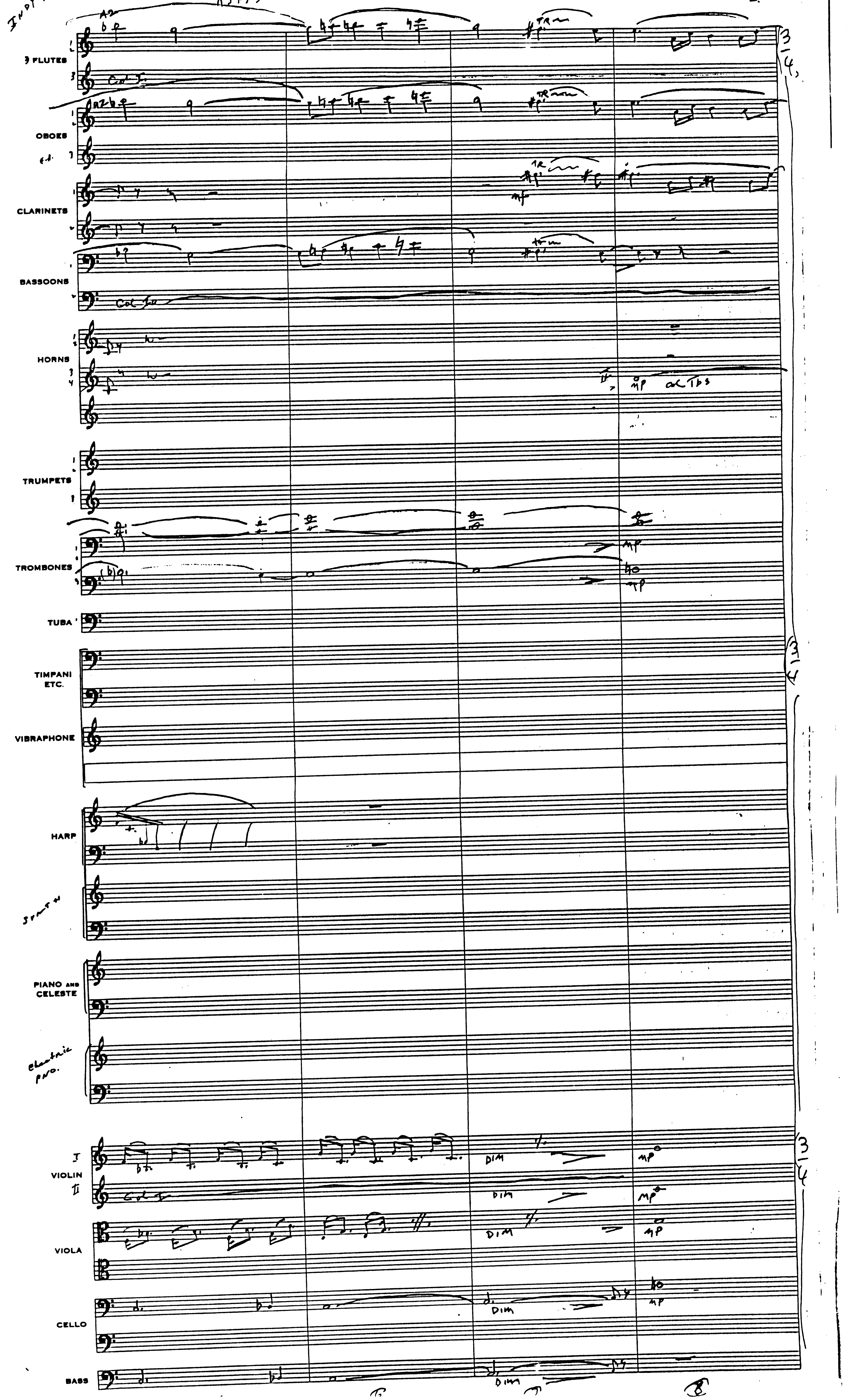
INDY III
3 FLUTES
OBOES
CLARINETS
BASSOONS
HORNS
TRUMPETS
TROMBONES
TUBA
TIMPANI ETC.
VIBRAPHONE
HARP
Synth
PIANO AND CELESTE
Electric pno.
VIOLIN I
VIOLIN II
VIOLA
CELLO
BASS
DIM
MP

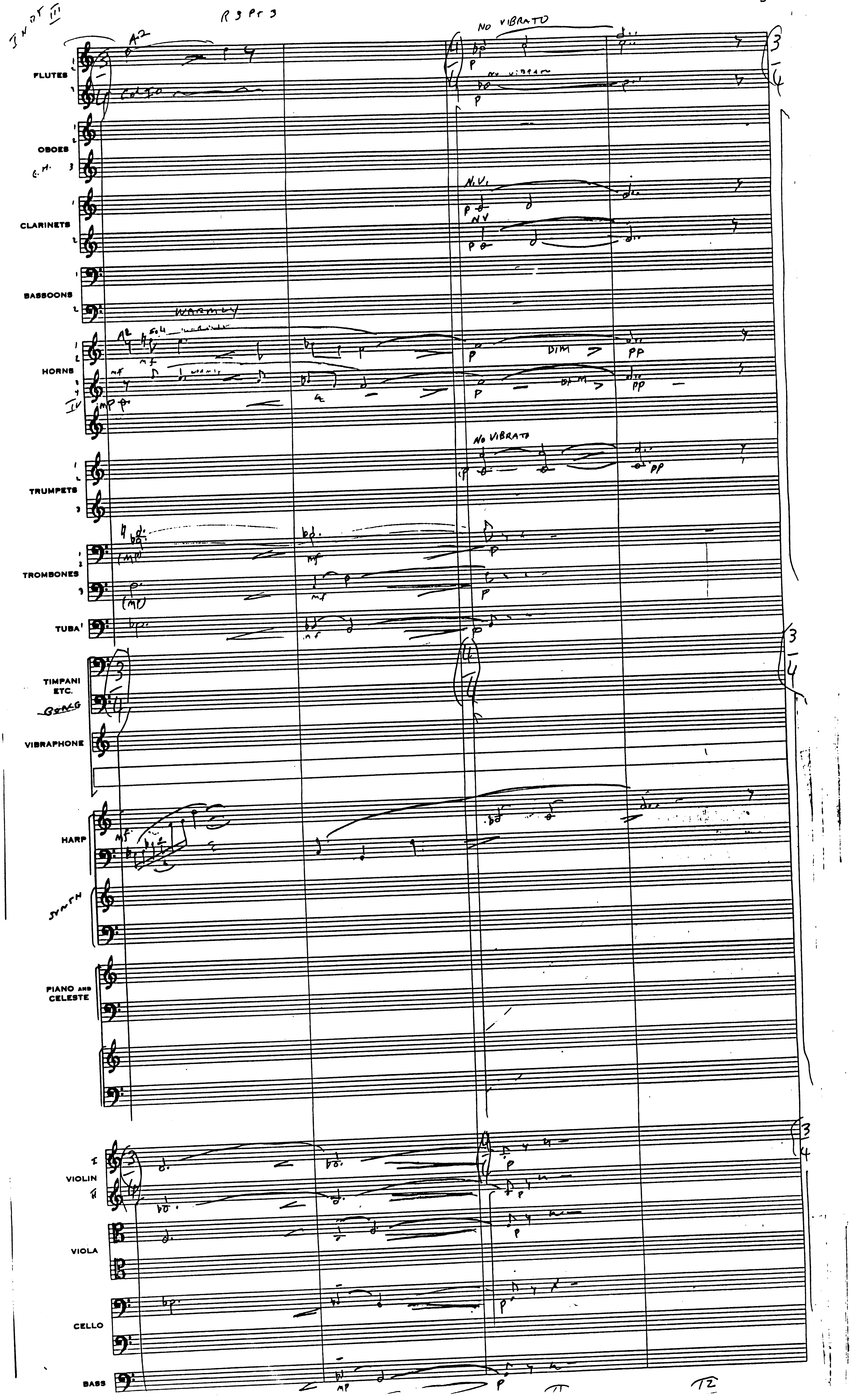
FLUTES
OBOES
CLARINETS
BASSOONS
HORNS
TRUMPETS
TROMBONES
TUBA
TIMPANI ETC.
GONG
VIBRAPHONE
HARP
SYNTH
PIANO AND CELESTE
VIOLIN
VIOLA
CELLO
BASS
NO VIBRATO
WARMLY
DIM

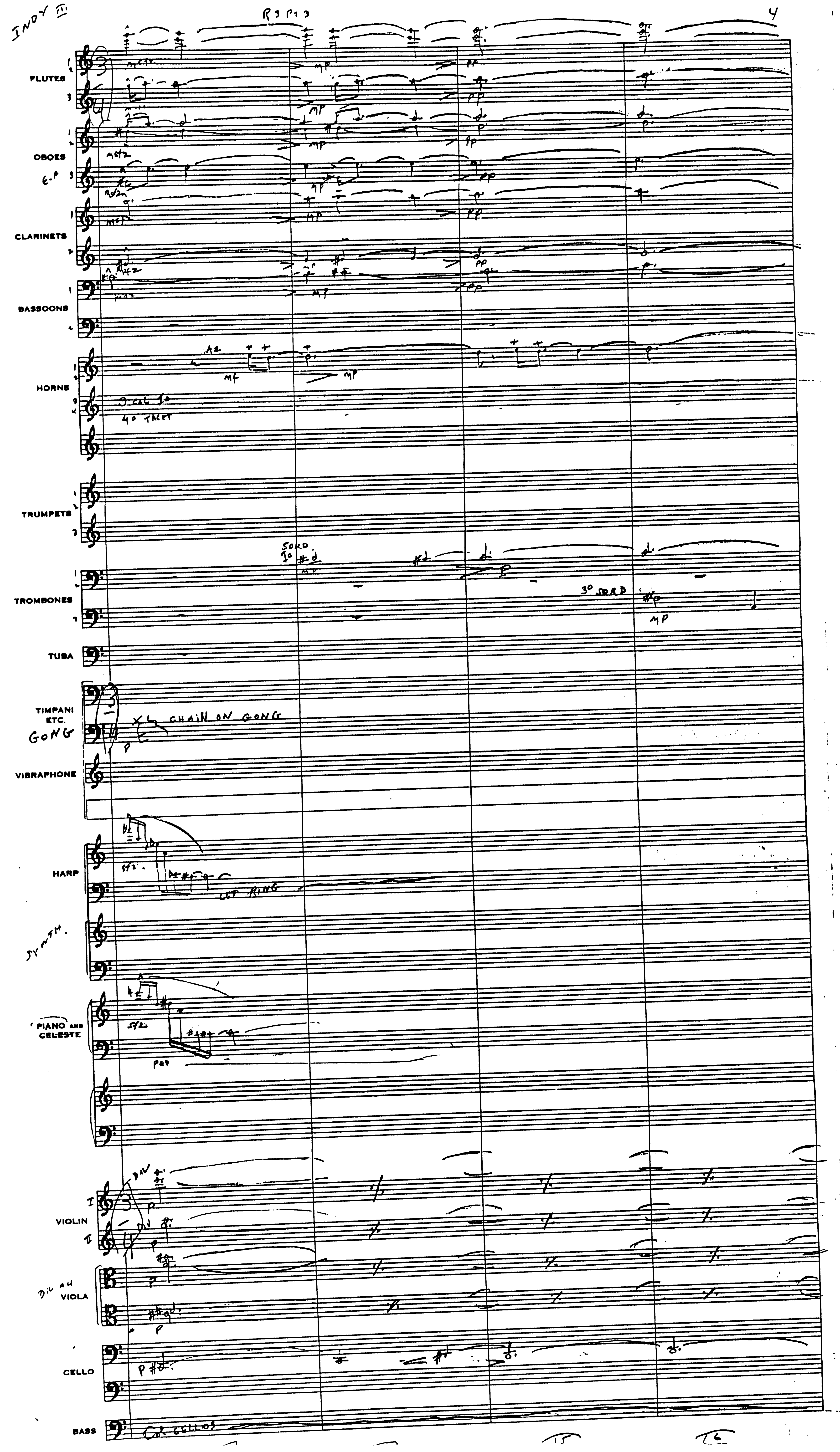
INDY III
R3 P13
4
FLUTES
OBOES
E.H.
CLARINETS
BASSOONS
HORNS
40 TACET
TRUMPETS
SORD
TROMBONES
3° SORD
TUBA
TIMPANI ETC.
GONG
CHAIN ON GONG
VIBRAPHONE
HARP
LET RING
SYNTH.
PIANO AND CELESTE
PED
VIOLIN
VIOLA
CELLO
BASS
Col CELLOS
15
16

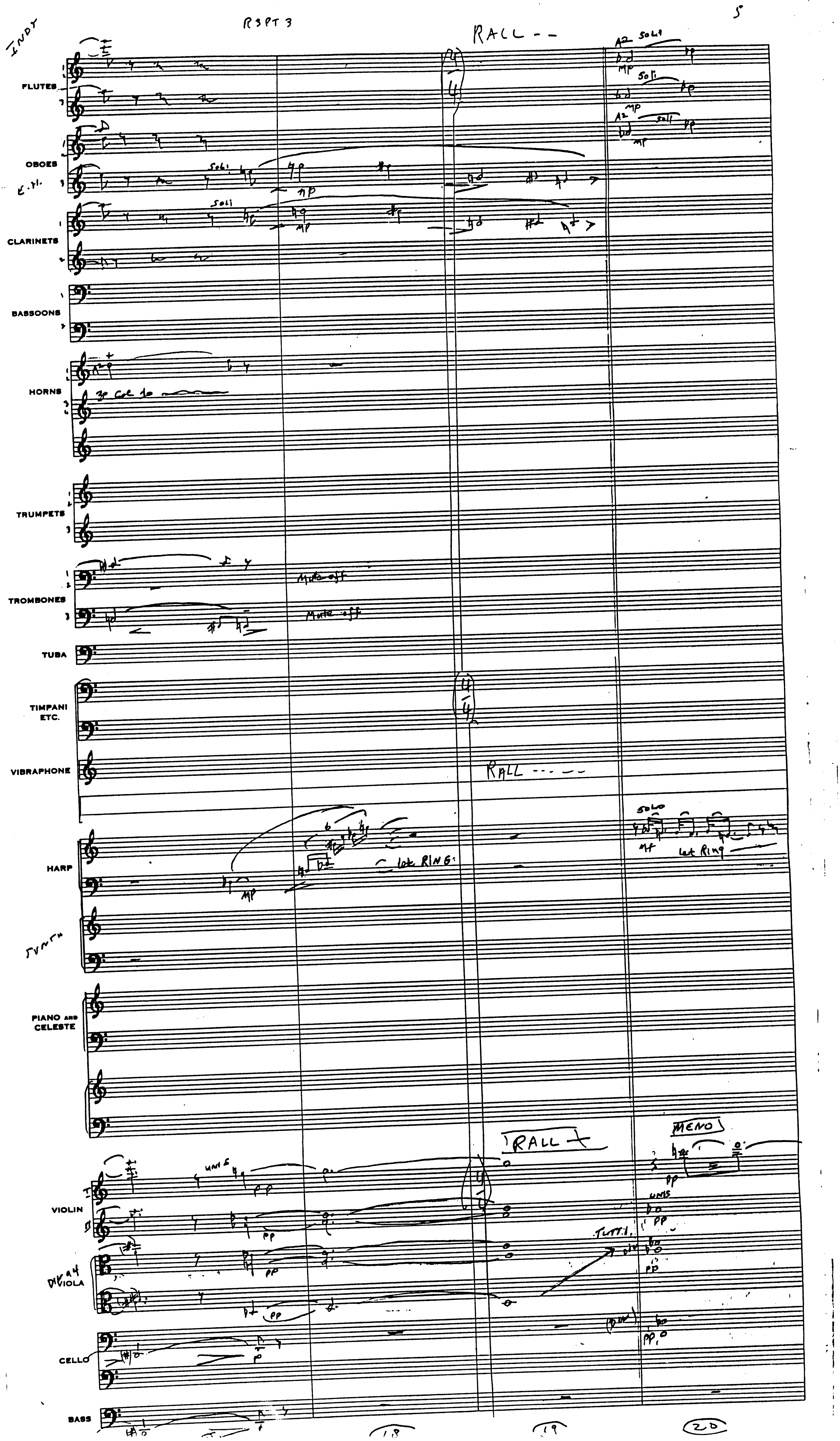
INDY
R3PT3
RALL - -
FLUTES
OBOES
E. H.
CLARINETS
BASSOONS
HORNS
TRUMPETS
TROMBONES
Mute off
TUBA
TIMPANI ETC.
VIBRAPHONE
RALL - - - -
HARP
let RING
SOLO
let Ring
SYNTH
PIANO AND CELESTE
RALL
MENO
VIOLIN
UNIS
VIOLA
TUTTI
CELLO
BASS
18
19
20

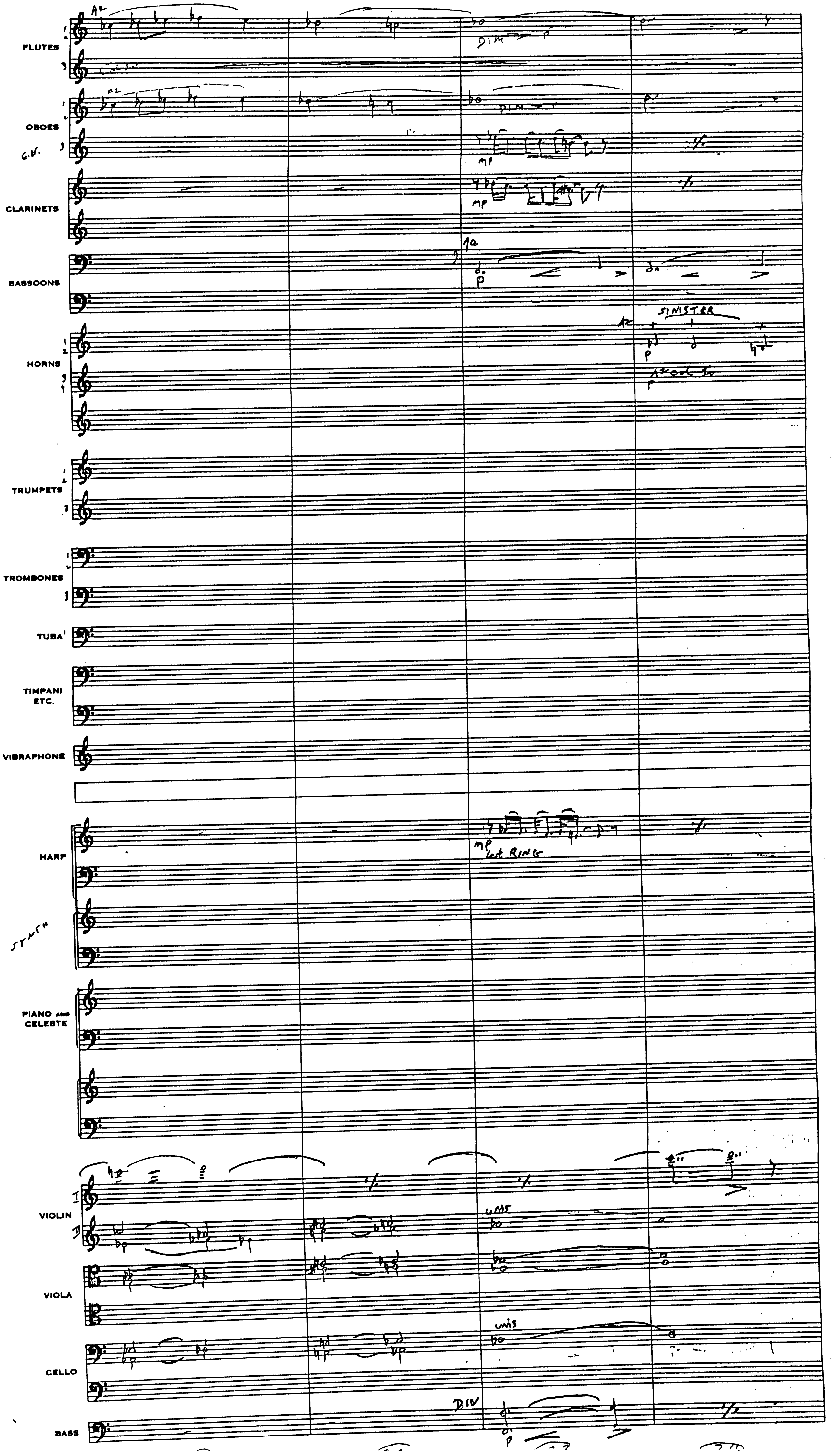
FLUTES
OBOES
G.V.
CLARINETS
BASSOONS
HORNS
TRUMPETS
TROMBONES
TUBA
TIMPANI ETC.
VIBRAPHONE
HARP
SYNTH
PIANO AND CELESTE
VIOLIN
VIOLA
CELLO
BASS
DIM
SINISTER
let RING
unis
DIV

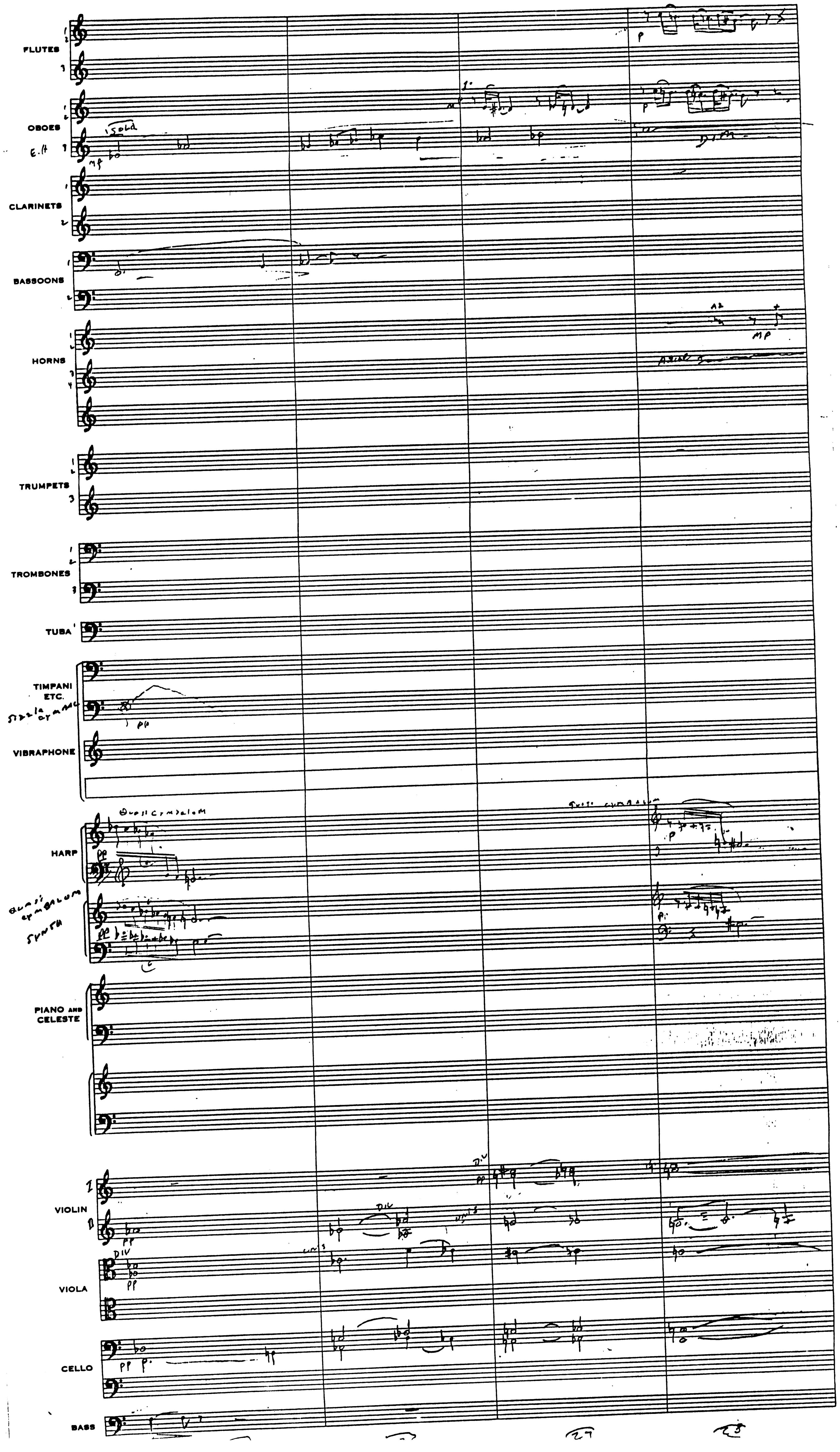
FLUTES
OBOES
E.H
Solo
CLARINETS
BASSOONS
HORNS
TRUMPETS
TROMBONES
TUBA
TIMPANI ETC.
VIBRAPHONE
Quasi cymbalom
HARP
SYNTH
PIANO AND CELESTE
VIOLIN
VIOLA
CELLO
BASS
DIV
DIM

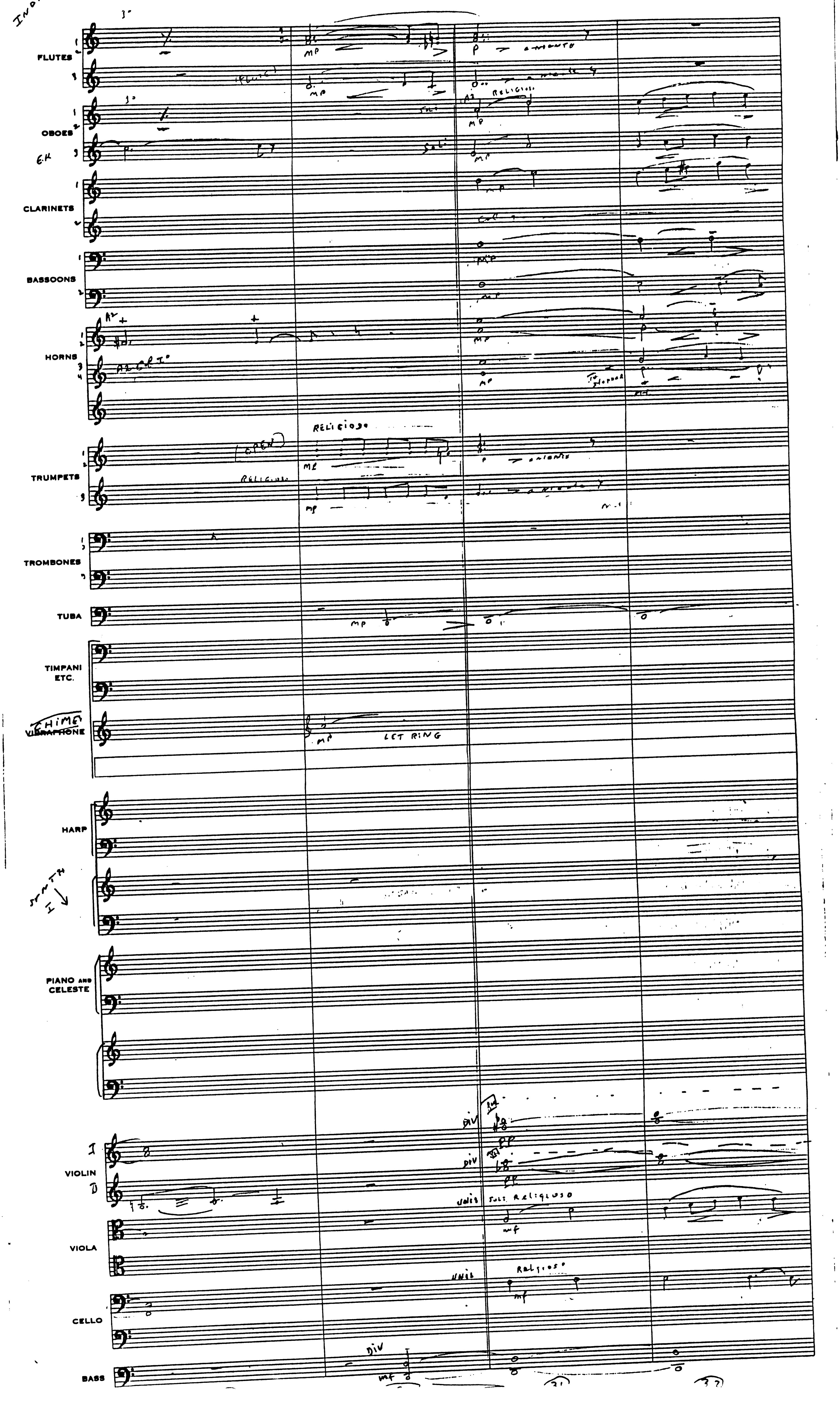
FLUTES
OBOES
CLARINETS
BASSOONS
HORNS
TRUMPETS
TROMBONES
TUBA
TIMPANI ETC.
CHIMES
VIBRAPHONE
HARP
PIANO AND CELESTE
VIOLIN
VIOLA
CELLO
BASS
RELIGIOSO
LET RING

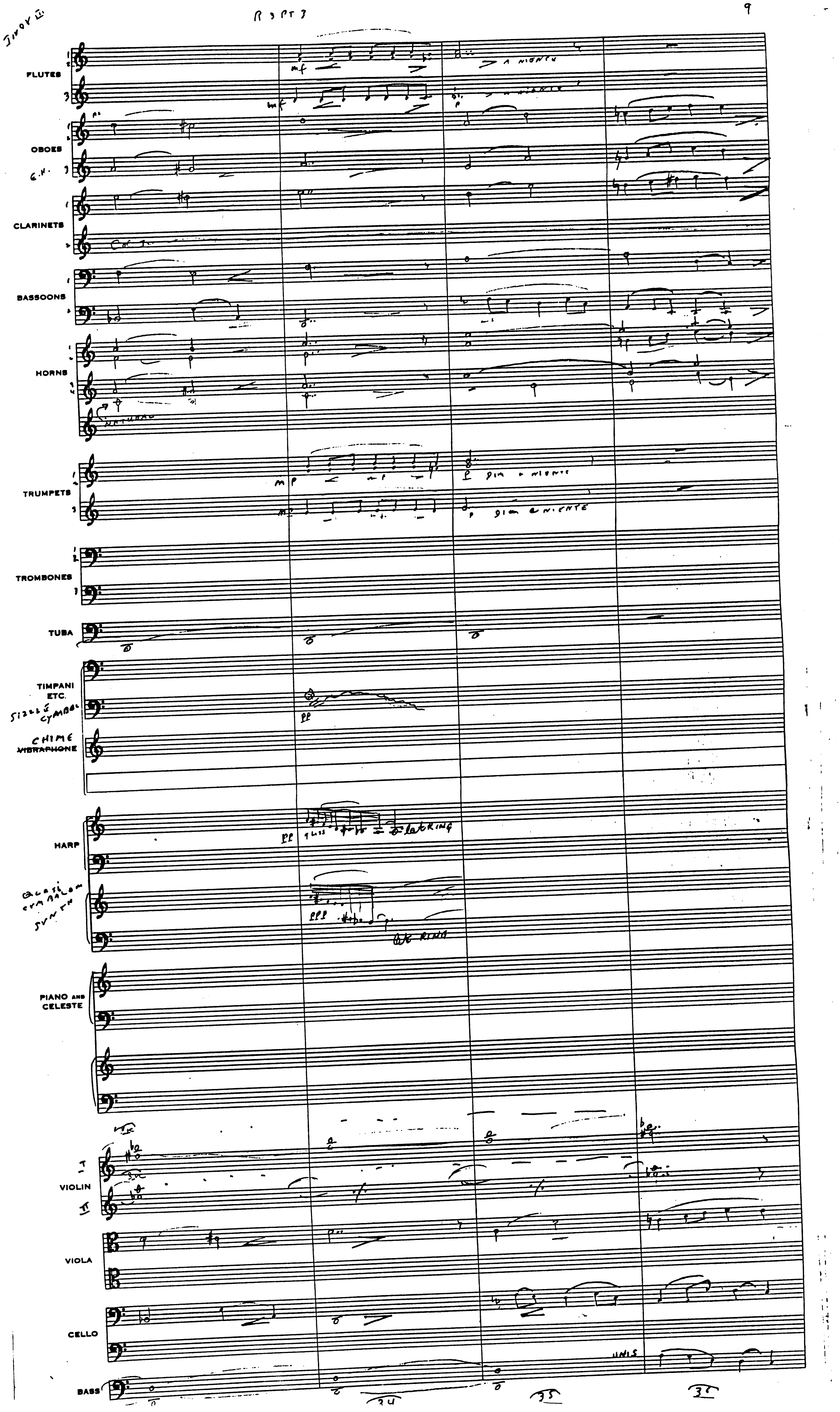
R 3 PT 3
FLUTES
OBOES
C.H.
CLARINETS
BASSOONS
HORNS
NATURAL
TRUMPETS
dim a niente
TROMBONES
TUBA
TIMPANI
ETC.
SIZZLE CYMBAL
CHIME
VIBRAPHONE
HARP
let RING
PIANO AND
CELESTE
VIOLIN
VIOLA
CELLO
UNIS
BASS
34
35
36

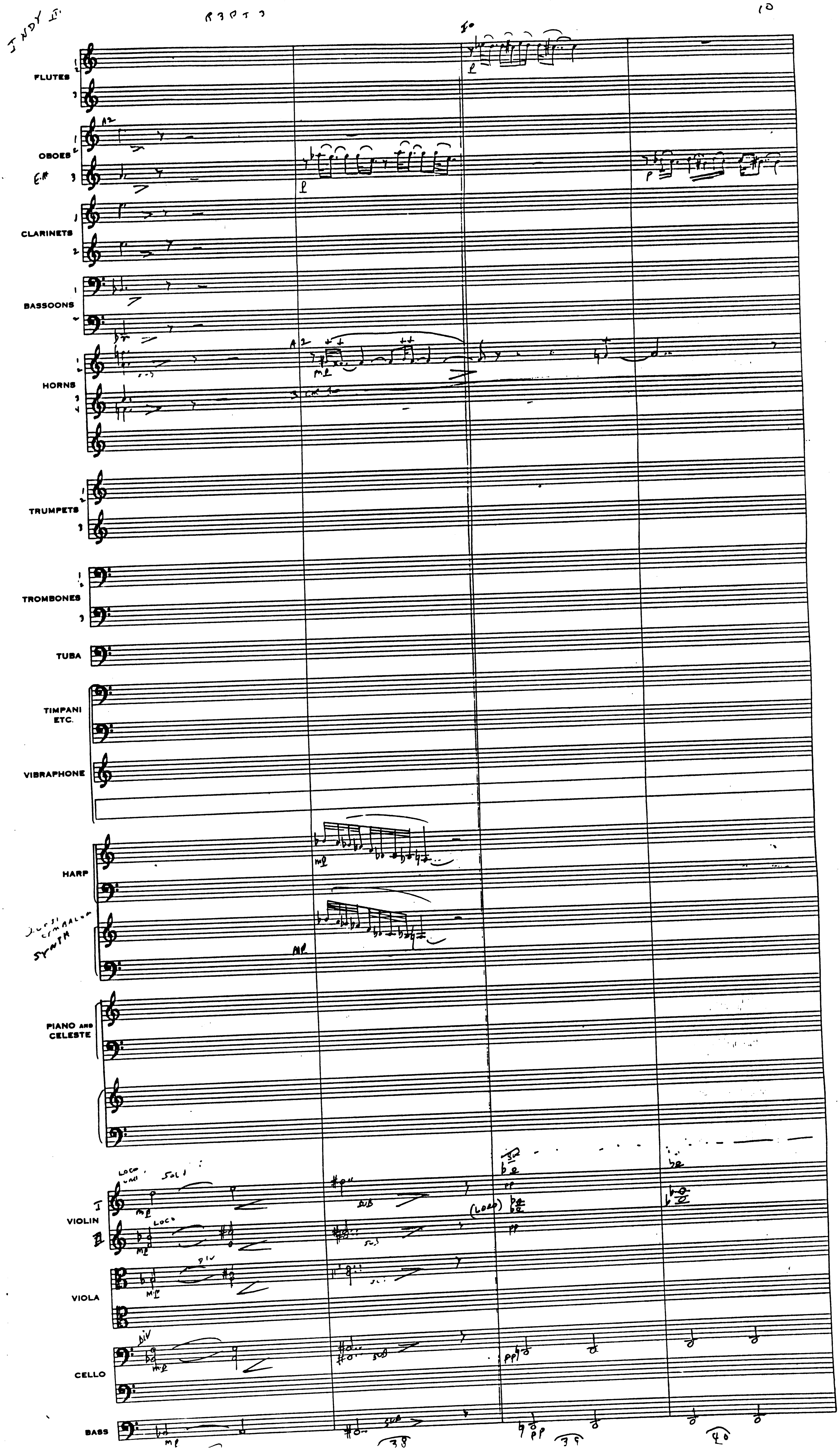
INDY II
FLUTES
OBOES
E.H.
CLARINETS
BASSOONS
HORNS
TRUMPETS
TROMBONES
TUBA
TIMPANI ETC.
VIBRAPHONE
HARP
SYNTH
PIANO AND CELESTE
VIOLIN
VIOLA
CELLO
BASS
38
39
40

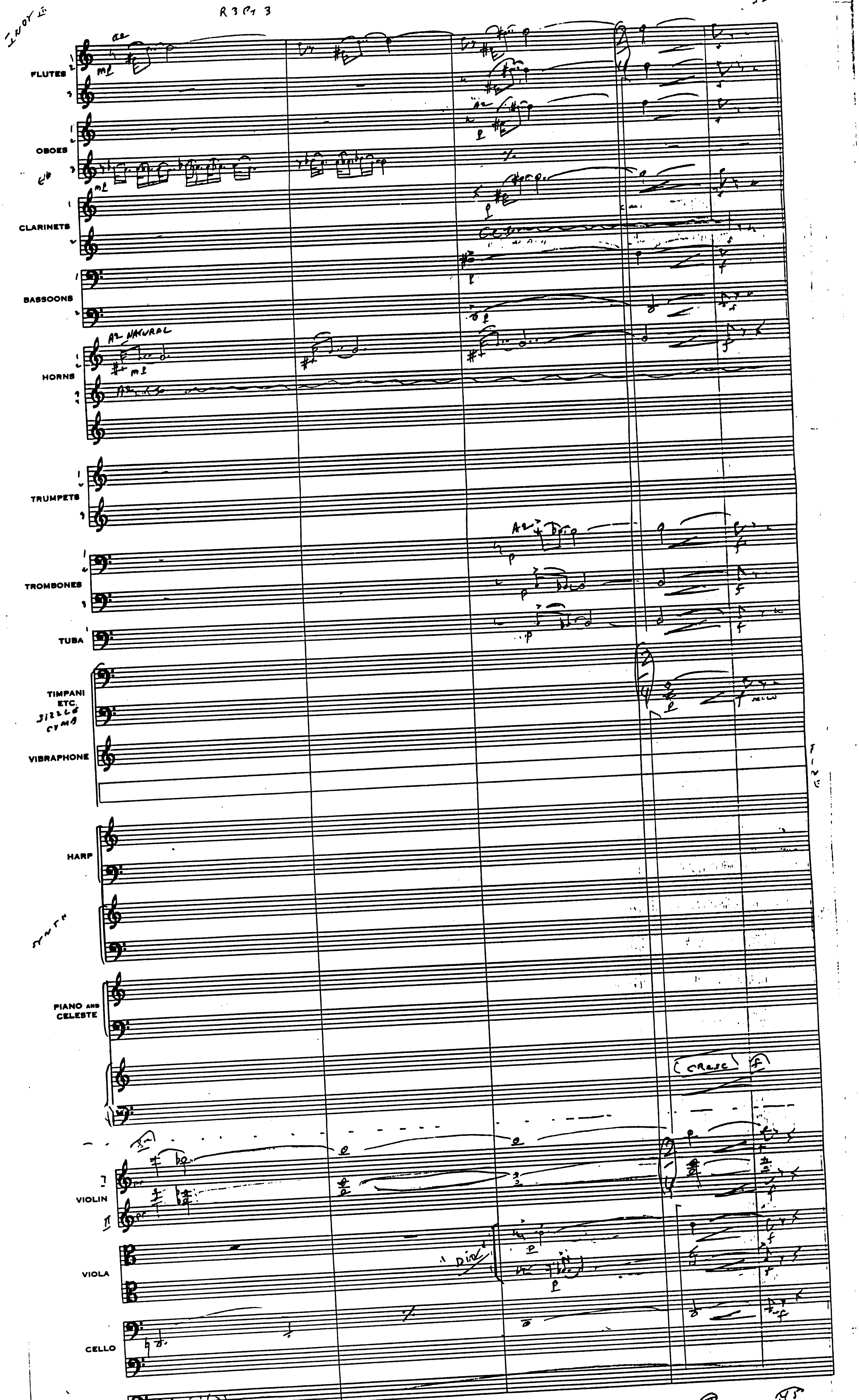
FLUTES
OBOES
CLARINETS
BASSOONS
HORNS
TRUMPETS
TROMBONES
TUBA
TIMPANI ETC.
VIBRAPHONE
HARP
PIANO AND CELESTE
VIOLIN
VIOLA
CELLO
BASS

INDIANA III   R4 PT2 BENEATH THE FLOORS   J. WILLIAMS BMI   ORCH. A. COURAGE

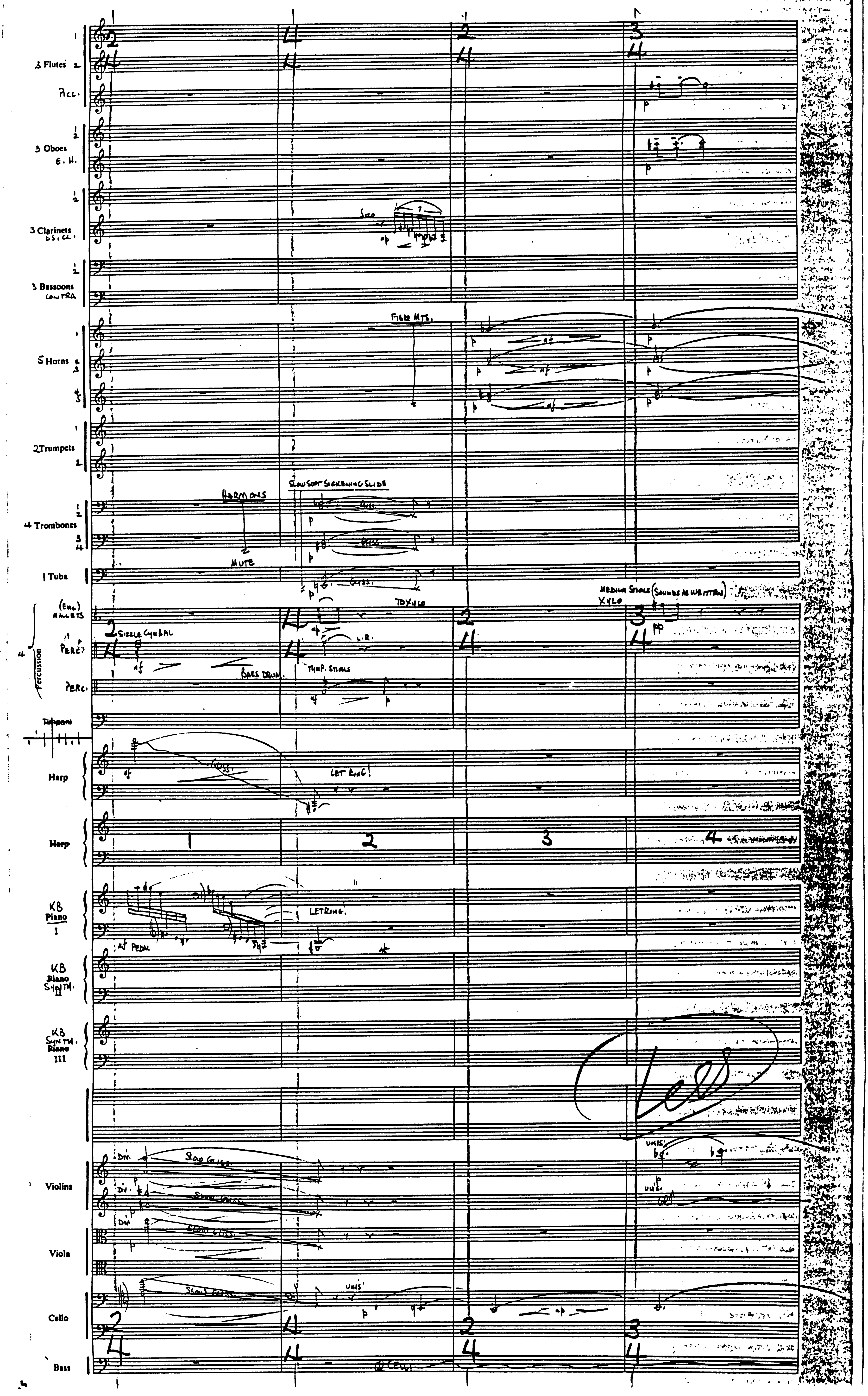

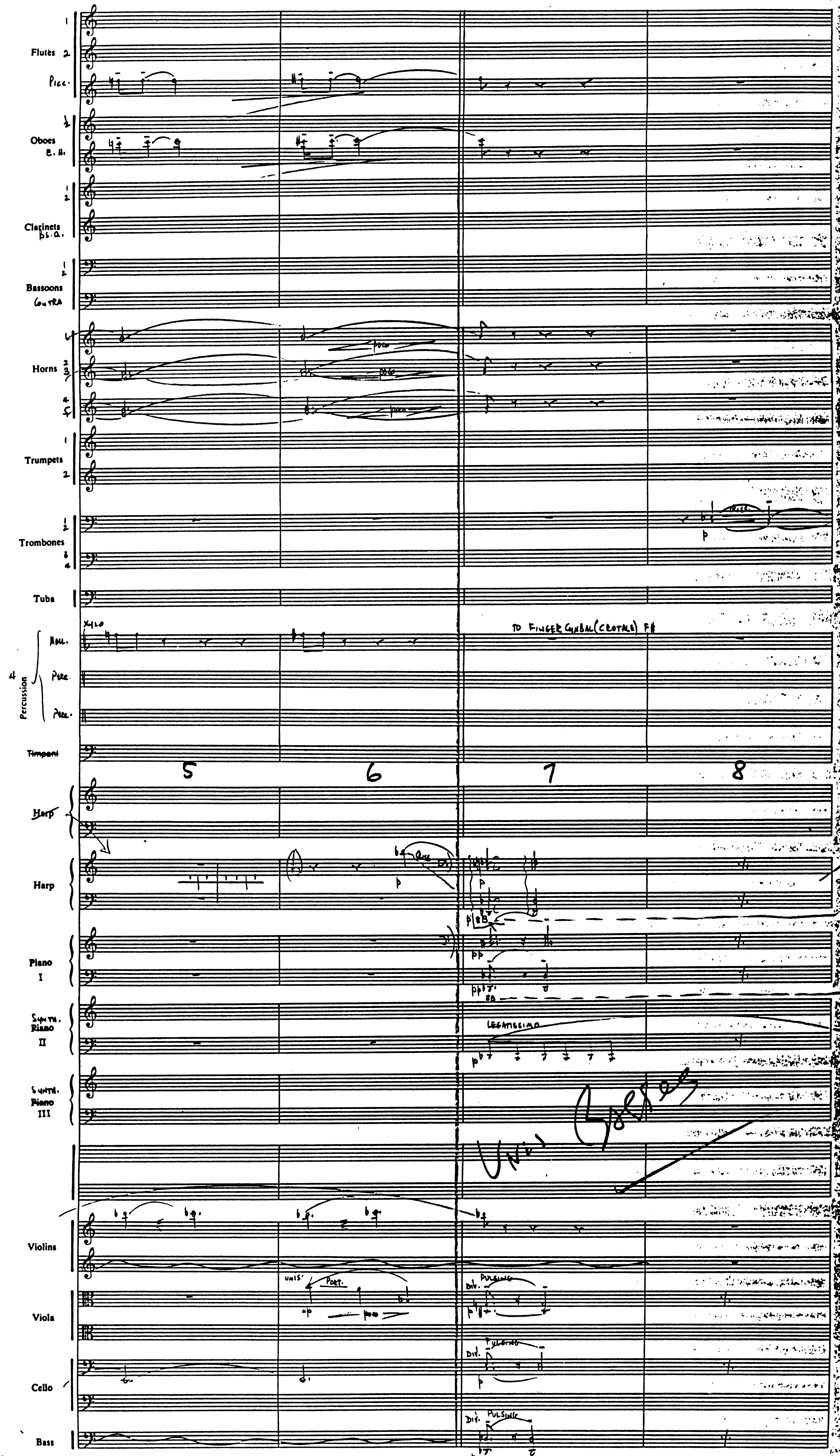
Flutes
Picc.
Oboes
E. H.
Clarinets
Bs. Cl.
Bassoons
Contra
Horns
Trumpets
Trombones
Tuba
Xylo
Percussion
Timpani
TO FINGER CYMBAL (CROTALE) F#
5
6
7
8
Harp
Piano I
Synth. Piano II
LEGATISSIMO
Synth. Piano III
Violins
Viola
UNIS.
PORT.
DIV.
PULSING
Cello
Bass

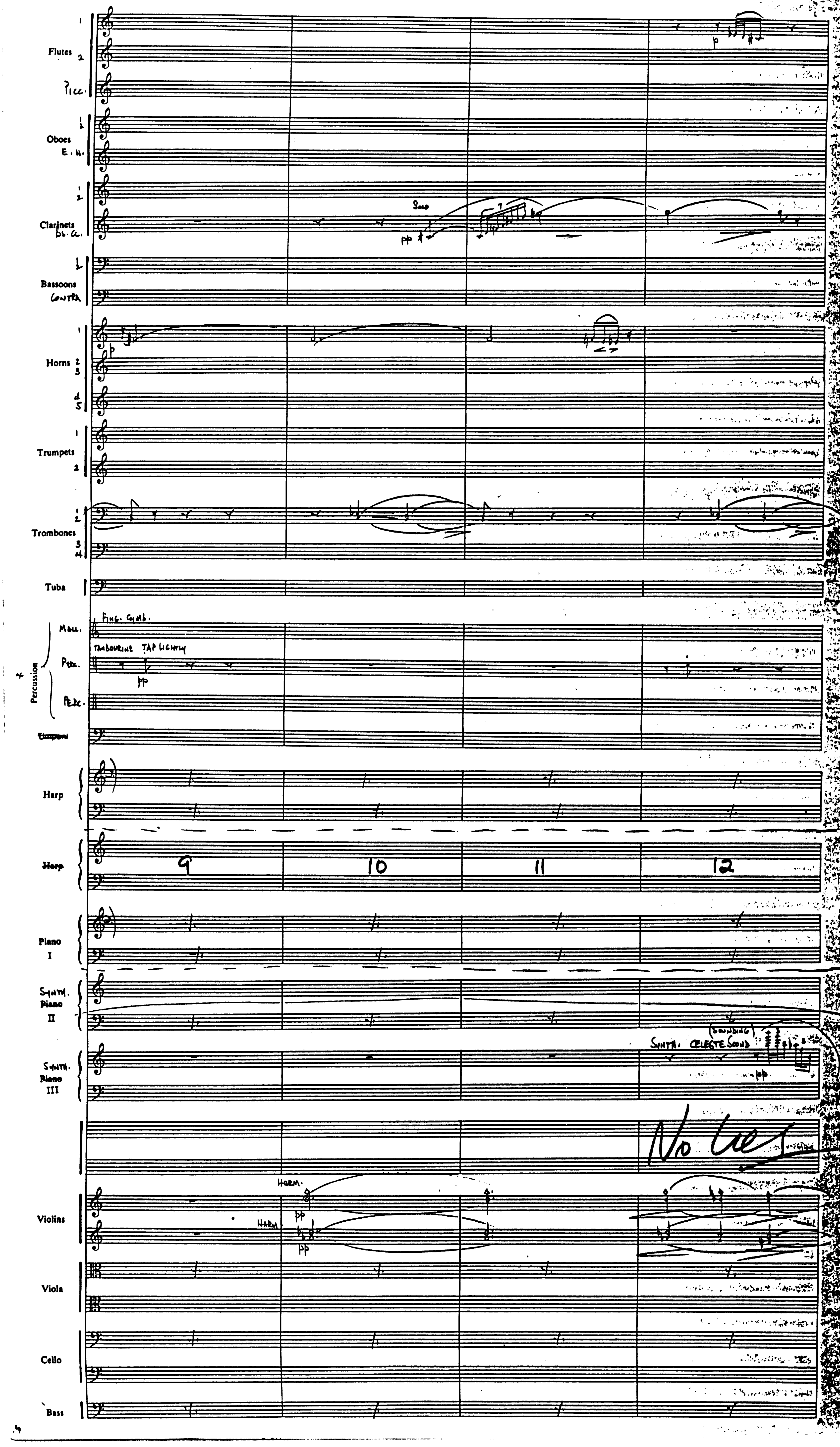
Flutes
Picc.
Oboes
E. H.
Clarinets
Bs. Cl.
Solo
pp
Bassoons
Contra
Horns
p
Trumpets
Trombones
Tuba
Percussion
Mall.
Perc.
Perc.
Fing. Cymb.
Tambourine tap lightly
pp
Harp
Harp
9
10
11
12
Piano I
Synth. Piano II
Synth. Piano III
Synth. Celeste (sounding)
pp
Violins
Harm.
pp
Viola
Cello
Bass

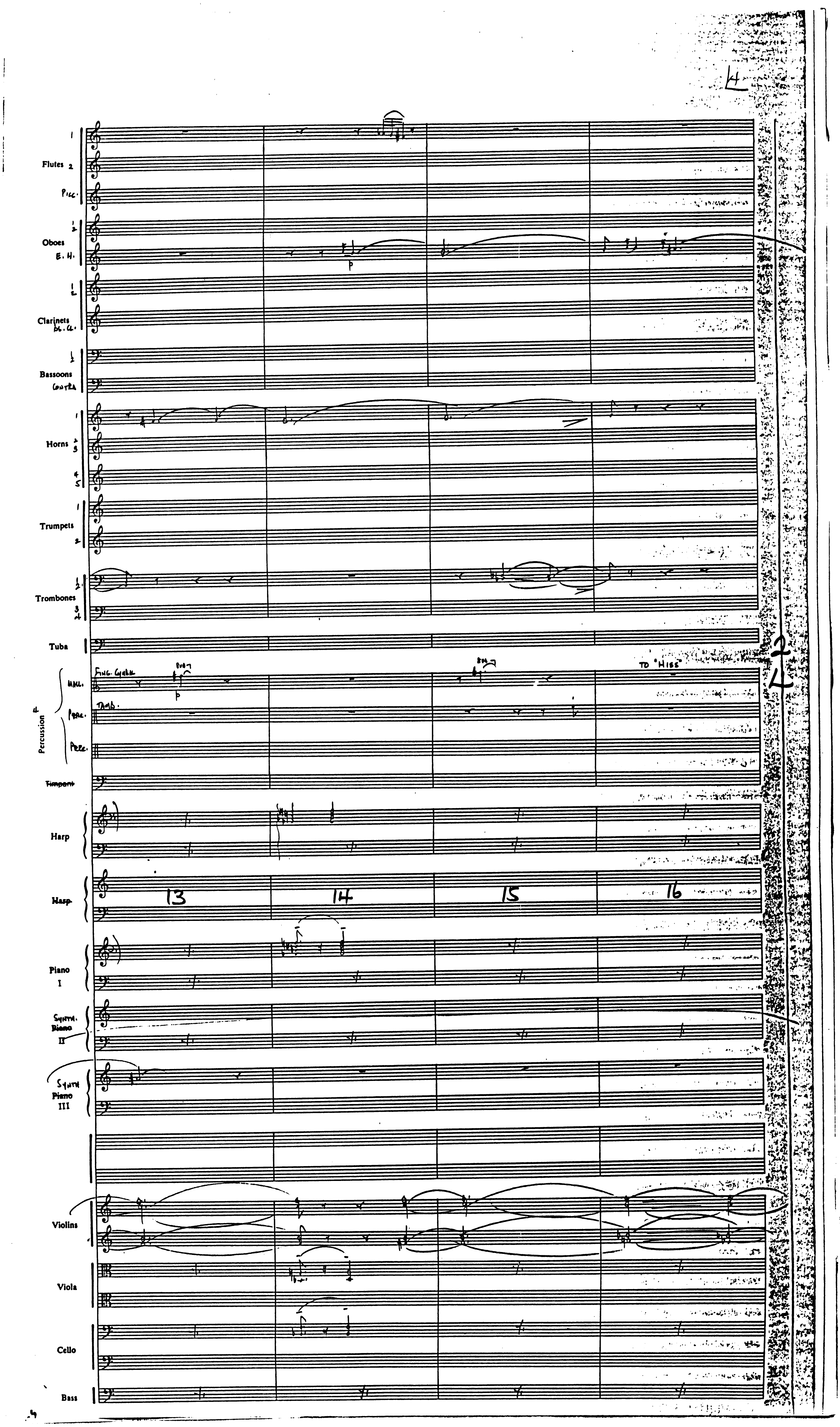
4
Flutes
Picc.
Oboes
E. H.
Clarinets
Bs. Cl.
Bassoons
Contra
Horns
Trumpets
Trombones
Tuba
Fing. Cymb.
Tamb.
To "Hiss"
Perc.
Percussion
Timpani
Harp
13
14
15
16
Piano I
Synth.
Piano II
Synth
Piano III
Violins
Viola
Cello
Bass

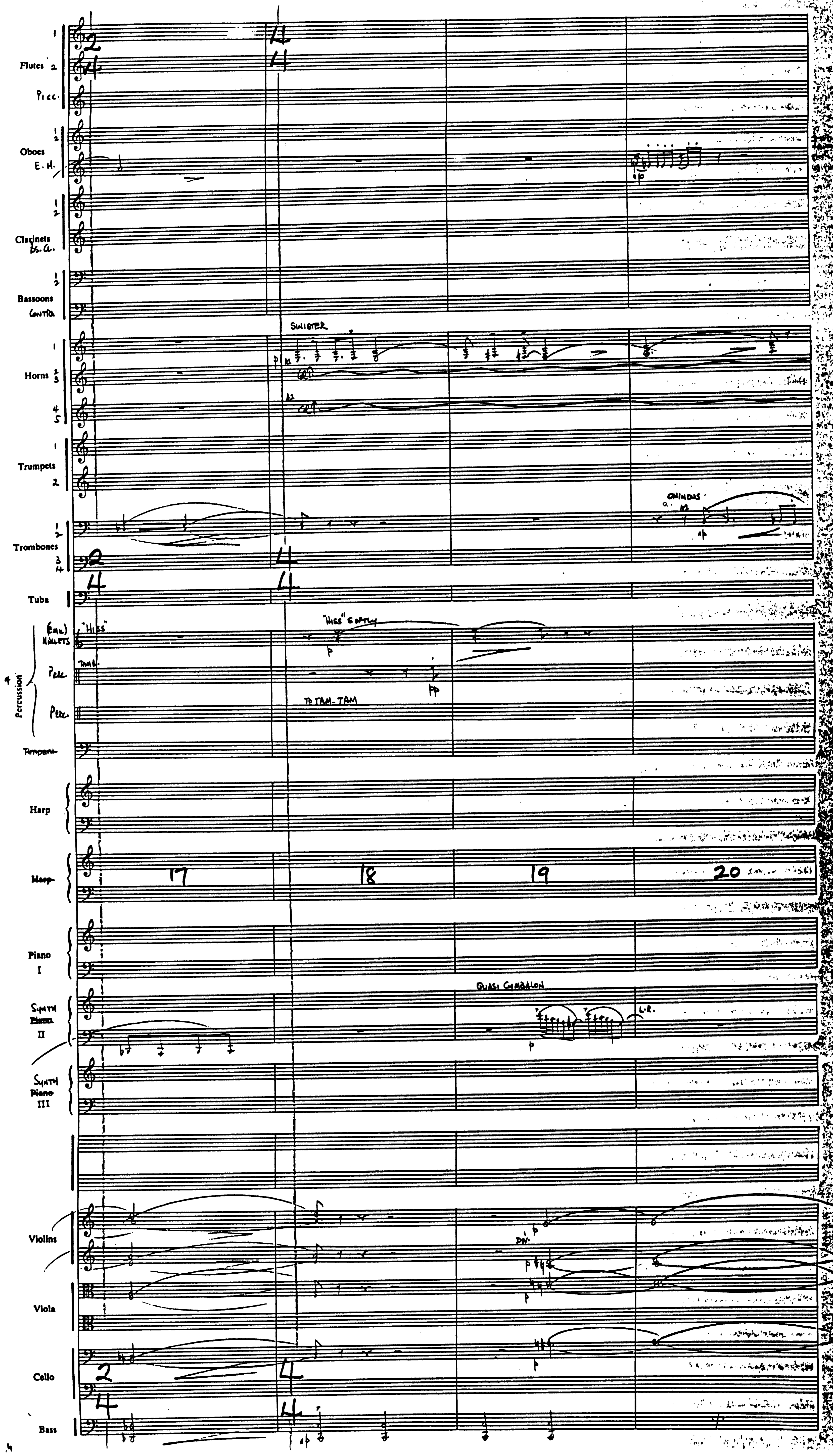
Flutes
Picc.
Oboes
E. H.
Clarinets
Bs. Cl.
Bassoons
Contra
SINISTER
Horns
Trumpets
OMINOUS
Trombones
Tuba
"HISS"
"HISS" SOFTLY
TO TAM-TAM
Percussion
Timpani
Harp
17
18
19
20
Piano
I
QUASI CYMBALON
L.V.
Synth
II
Synth
III
Violins
Viola
Cello
Bass

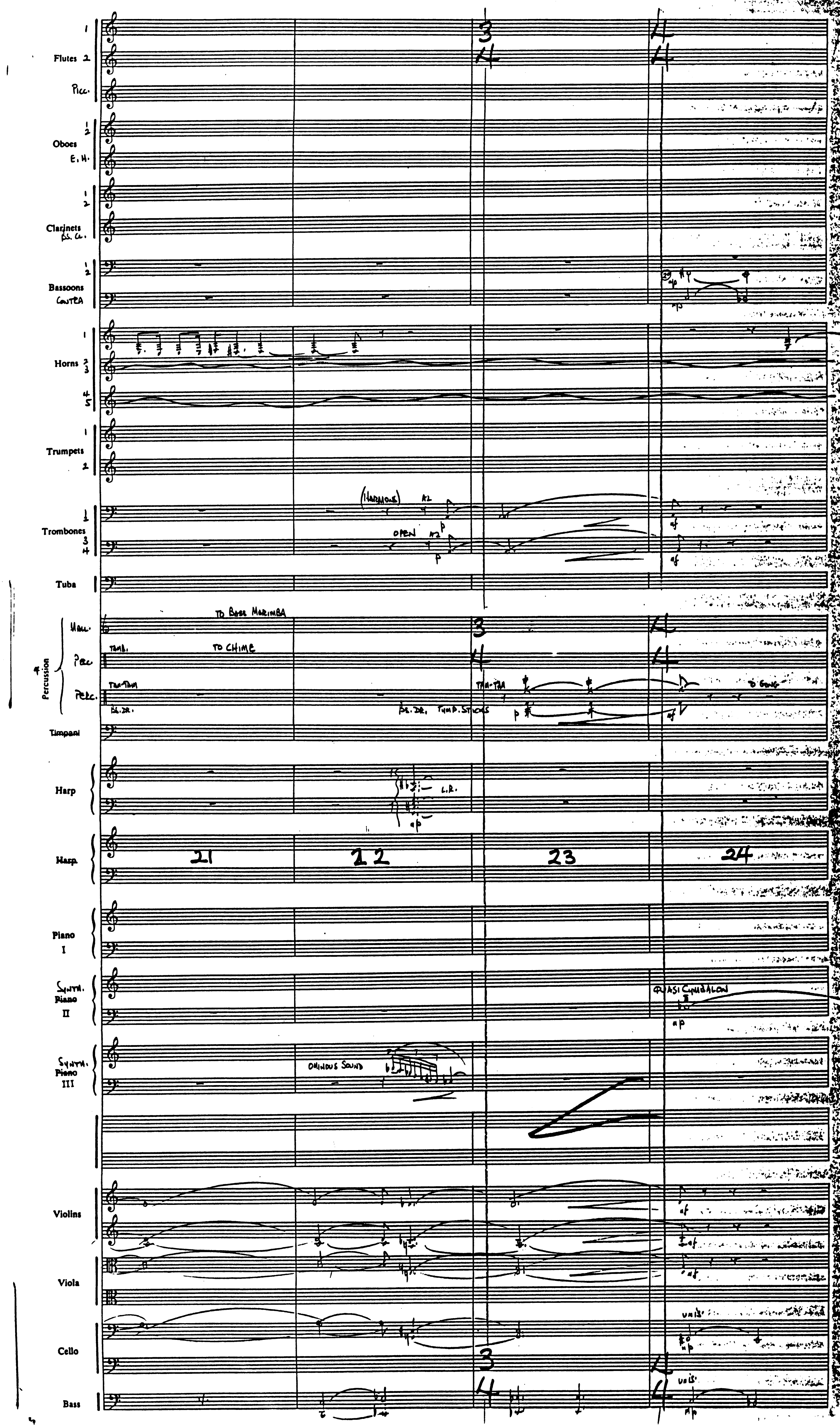
Flutes 1 2
Picc.
Oboes 1 2
E. H.
Clarinets 1 2
Bs. Cl.
Bassoons 1 2
Contra
Horns 1 2 3 4 5
Trumpets 1 2
Trombones 1 2 3 4
Tuba
Percussion
Mall.
Perc.
Perc.
TO BASS MARIMBA
TIMB.
TO CHIME
TAM-TAM
BS. DR.
BS. DR. TIMP. STICKS
TAM-TAM
TO GONG
Timpani
Harp
L.V.
Harp
21
22
23
24
Piano I
Synth. Piano II
QUASI CIMBALON
Synth. Piano III
OMINOUS SOUND
(HARMONS)
OPEN
Violins
Viola
Cello
Bass
UNIS.

7

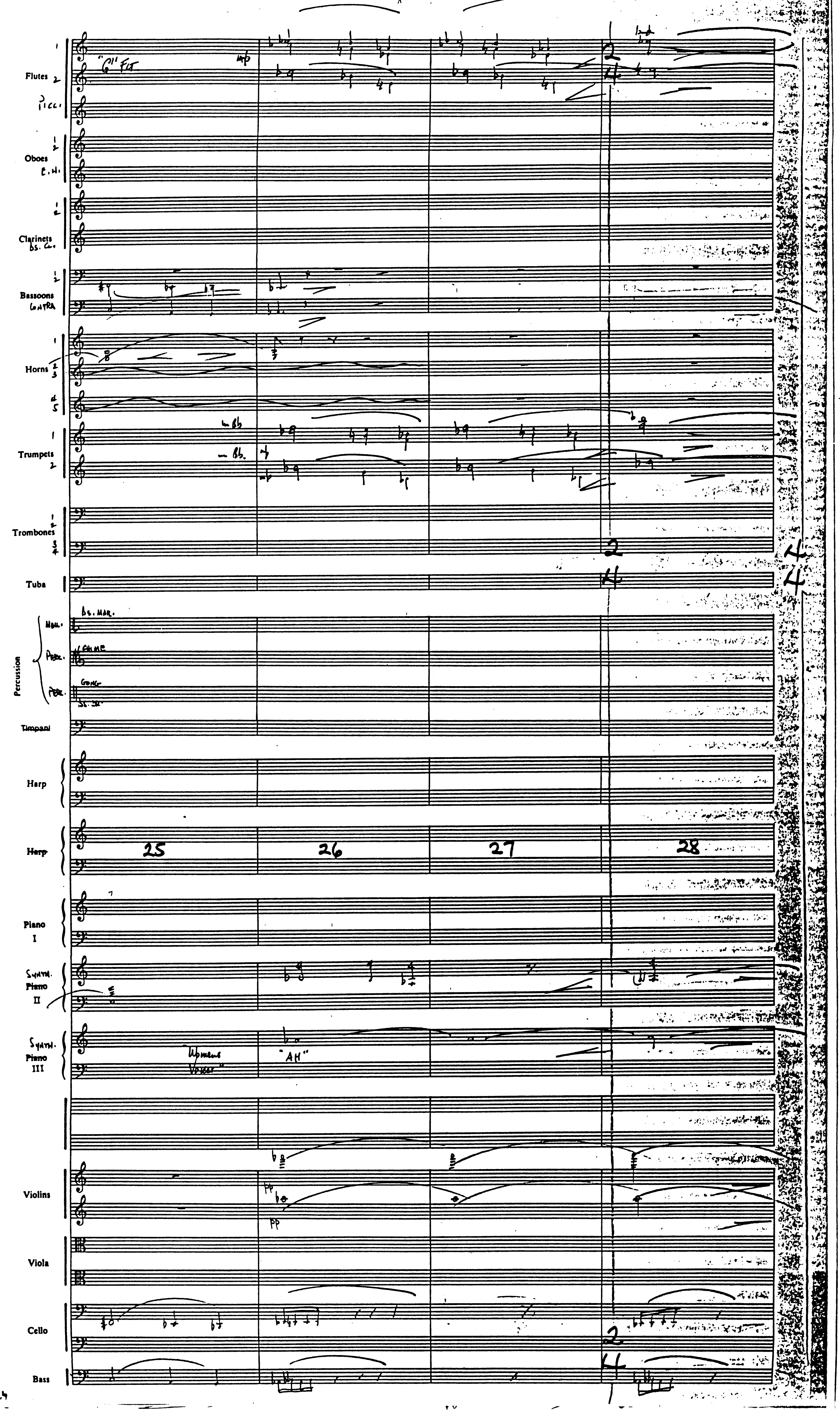
Flutes
Picc.
Oboes
E.H.
Clarinets
Bs. Cl.
Bassoons
Contra
Horns
Trumpets
Trombones
Tuba
Percussion
Timpani
Harp
Harp
Piano I
Synth. Piano II
Synth. Piano III
Violins
Viola
Cello
Bass
"G" Flt.
mp
Bs. Mar.
Chime
Gong
Bs. Dr.
"Womens Voices"
"AH"
pp
pp
25
26
27
28

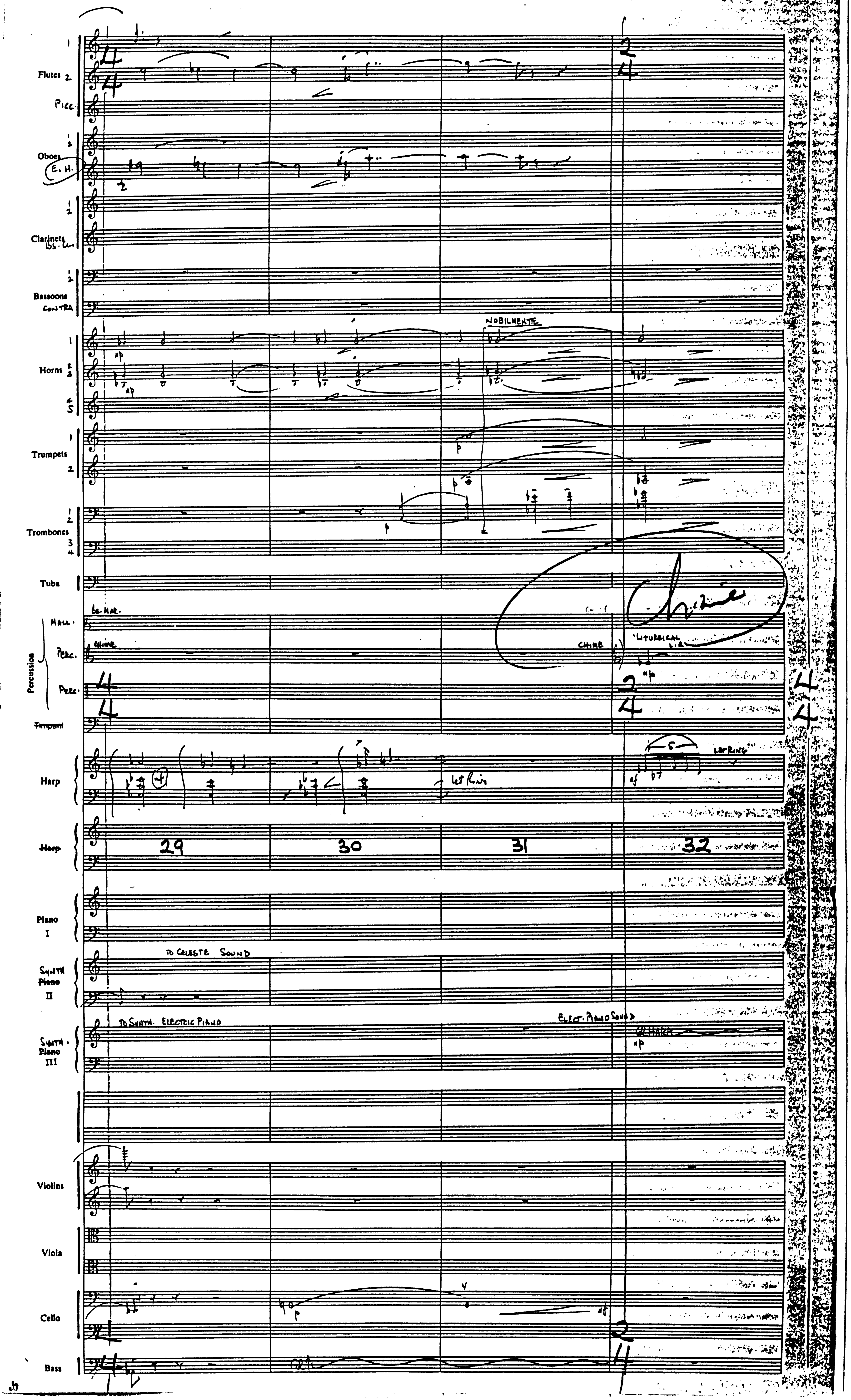
Flutes 1 2
Picc.
Oboes
E. H.
Clarinets 1 2
Bs. Cl.
Bassoons 1 2
Contra
Horns 1 2 3 4 5
Trumpets 1 2
Trombones 1 2 3 4
Tuba
Percussion
Mall.
Perc.
Perc.
Timpani
Harp
Harp
Piano I
Synth Piano II
Synth Piano III
Violins
Viola
Cello
Bass
NOBILMENTE
Chime
CHIME
"LITURGICAL"
let ring
LET RING
TO CELESTE SOUND
TO SYNTH. ELECTRIC PIANO
ELECT. PIANO SOUND
29
30
31
32

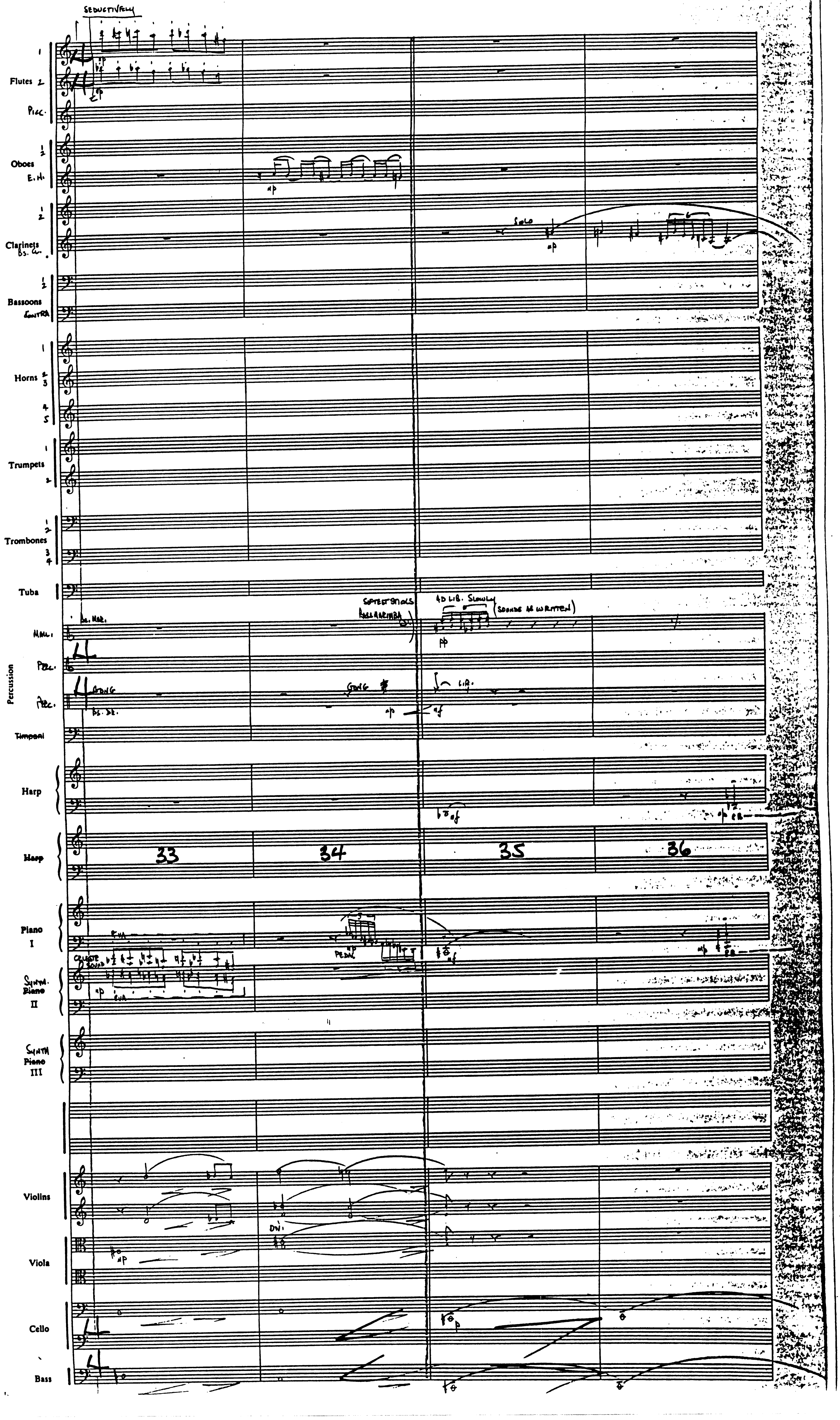
SEDUCTIVELY
Flutes
Picc.
Oboes
E. H.
Clarinets
Bassoons
Horns
Trumpets
Trombones
Tuba
Percussion
Timpani
Harp
Piano I
Synth. Piano II
Synth Piano III
Violins
Viola
Cello
Bass
SOLO
SOFTEST STICKS
AD LIB. SLOWLY
(SOUNDS AS WRITTEN)
GONG
Bs. Dr.
CELESTE SOUND
PEDAL
DIV.
33
34
35
36

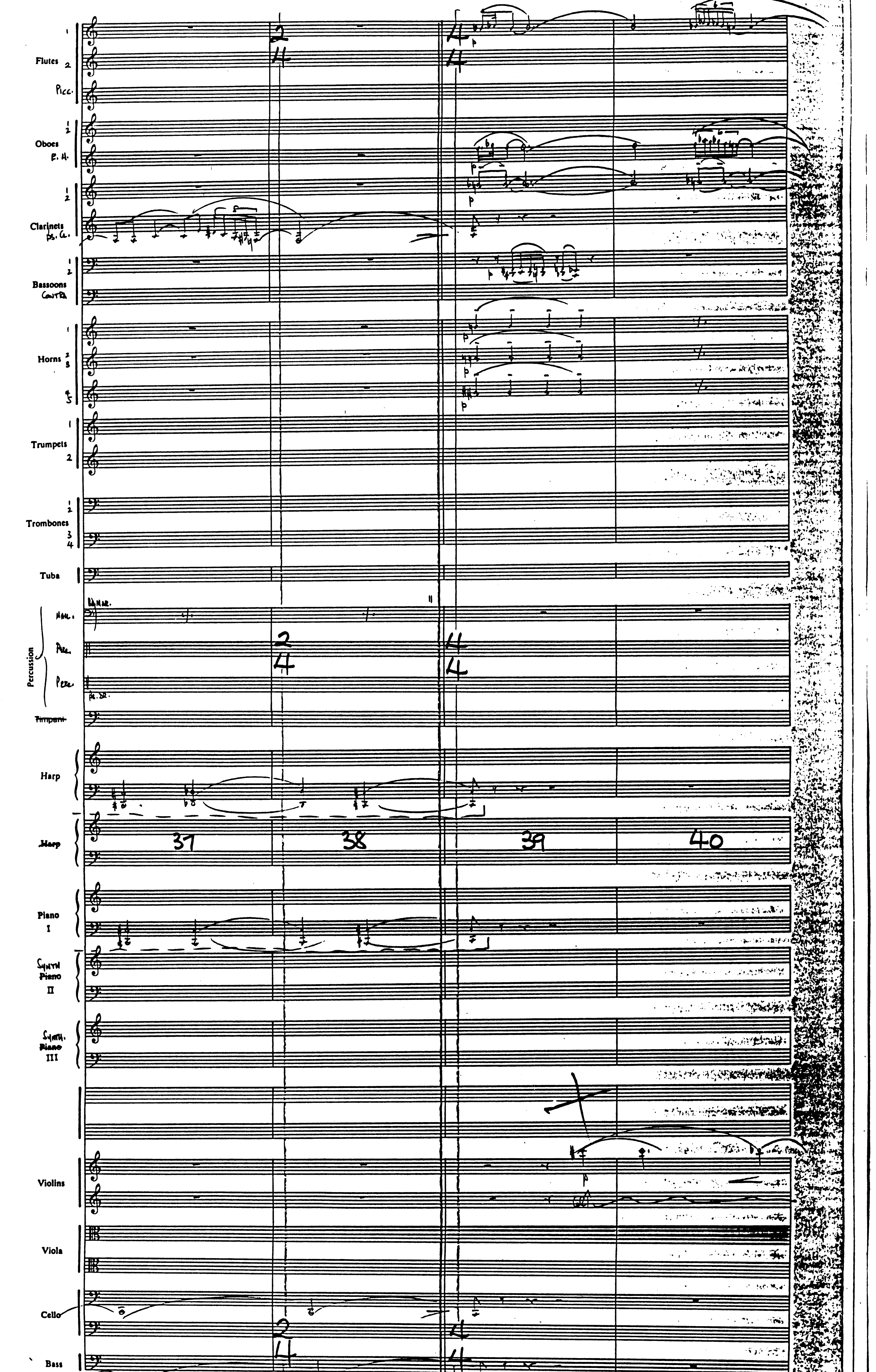
Flutes
Picc.
Oboes
E. H.
Clarinets
Bs. Cl.
Bassoons
Contra
Horns
Trumpets
Trombones
Tuba
Percussion
Timpani
Harp
Harp
37
38
39
40
Piano I
Synth Piano II
Synth. Piano III
Violins
Viola
Cello
Bass

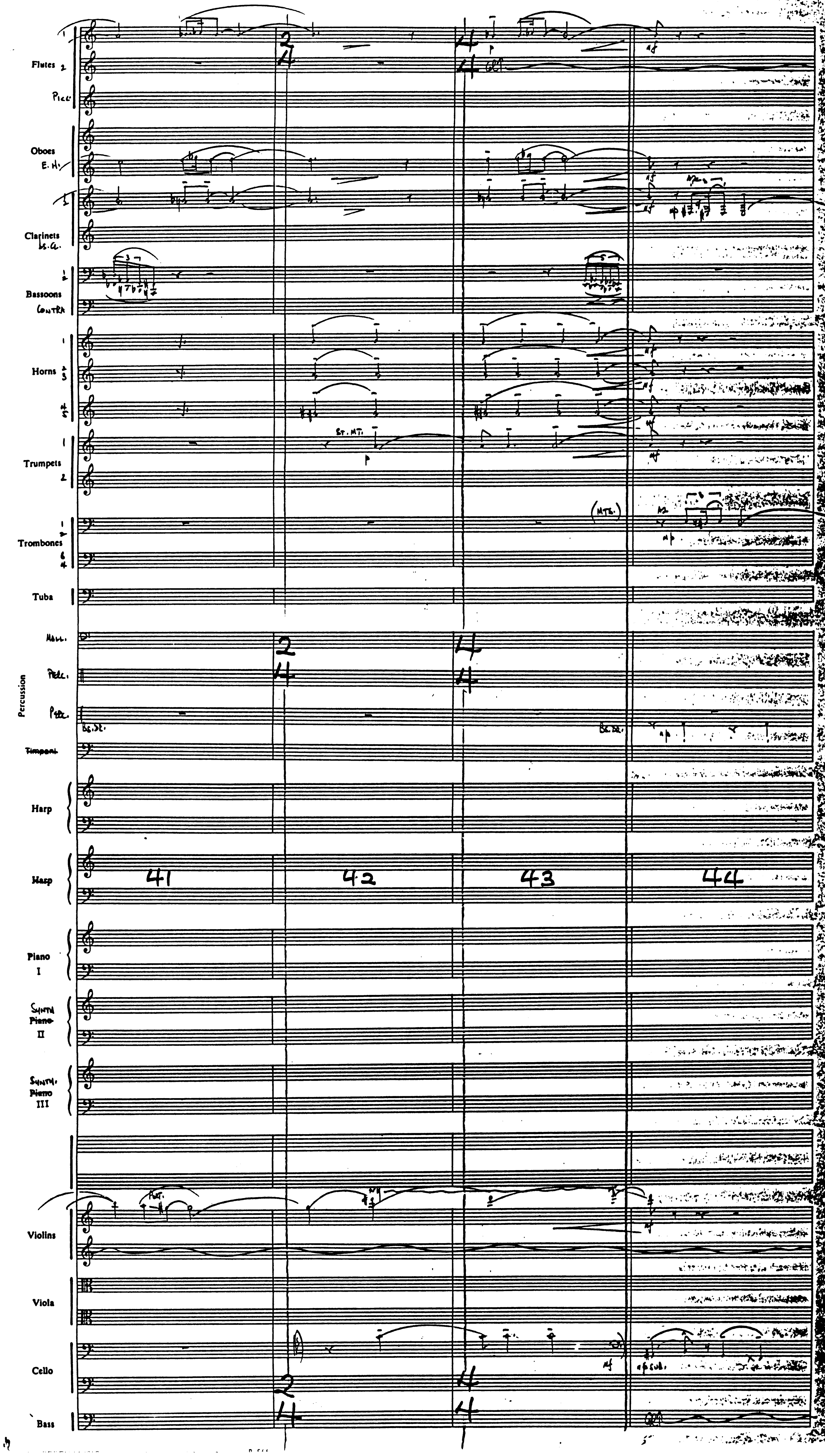
Flutes
Picc
Oboes
E. H.
Clarinets
B. C.
Bassoons
Contra
Horns
Trumpets
St. Mt.
Trombones
(MTE.)
Tuba
Percussion
Timpani
Harp
Piano
I
Synth
Piano
II
Synth.
Piano
III
Violins
Viola
Cello
Bass
41
42
43
44

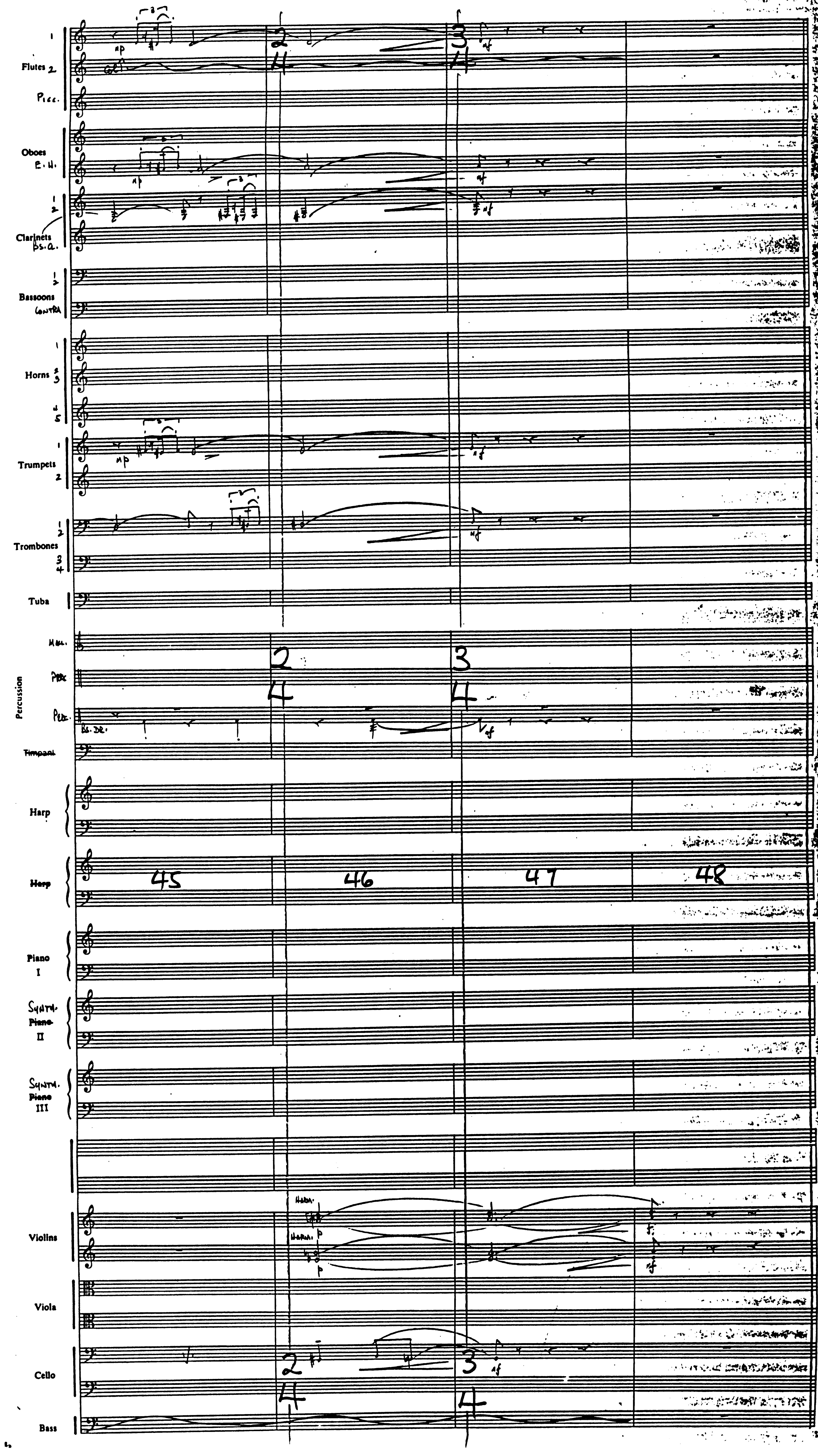
Flutes 1 2
Picc.
Oboes
E. H.
Clarinets 1 2
Bs. Cl.
Bassoons 1 2
Contra
Horns 1
2 3
4 5
Trumpets 1 2
Trombones 1 2
3 4
Tuba
Percussion
Bs. Dr.
Timpani
Harp
Harp
45
46
47
48
Piano I
Synth. II
Synth. III
Violins
Harm.
Viola
Cello
Bass
mp
mf
p

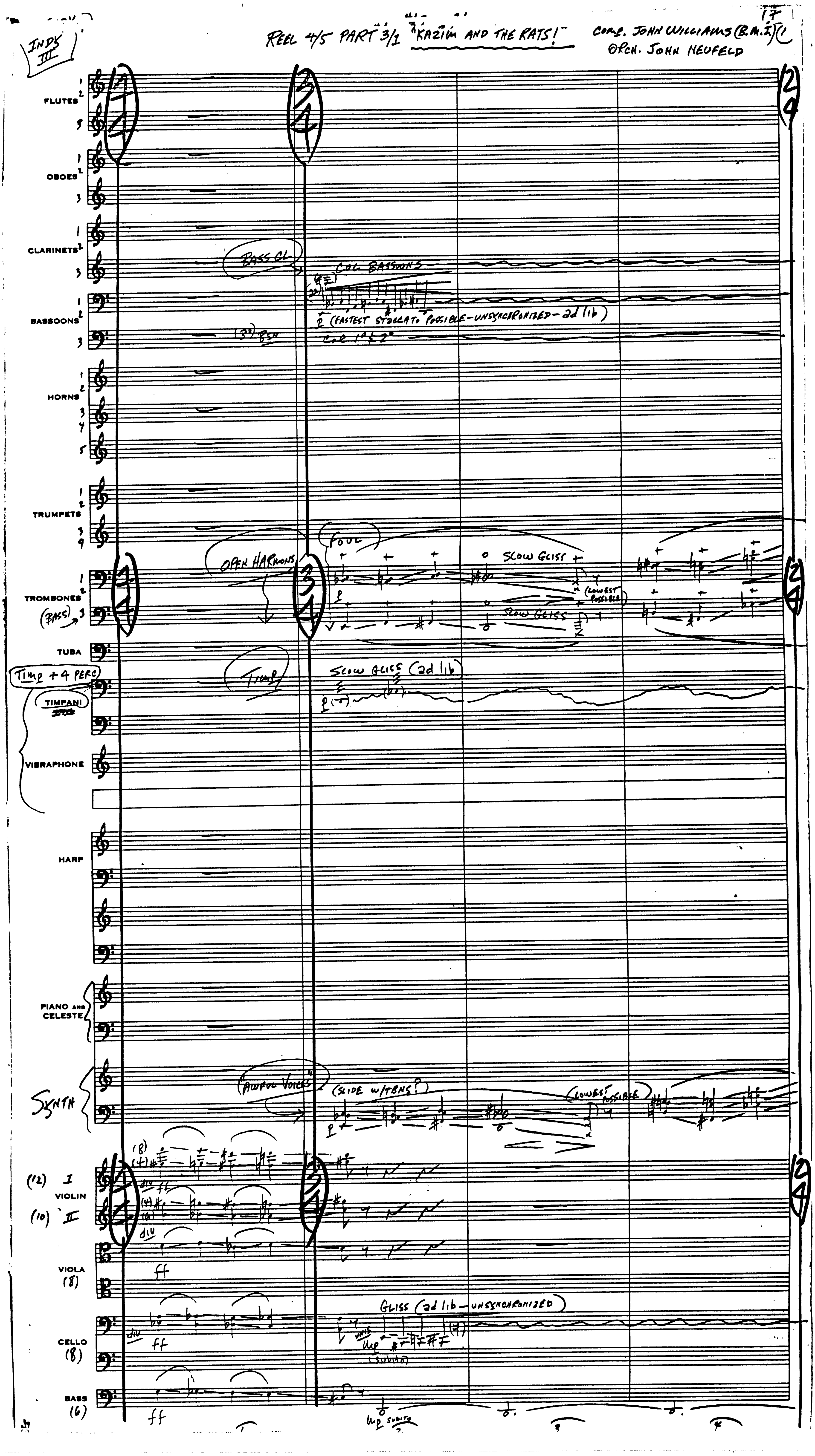

INDY III
REEL 4/5 PART 3/1 "KAZIM AND THE RATS!"
COMP. JOHN WILLIAMS (B.M.I.)
ORCH. JOHN NEUFELD
17
FLUTES
OBOES
CLARINETS
BASS CL
COL BASSOONS
BASSOONS
(FASTEST STACCATO POSSIBLE - UNSYNCHRONIZED - ad lib)
(3rd) BSN
COL 1° & 2°
HORNS
TRUMPETS
OPEN HARMONS
FOUL
SLOW GLISS
(LOWEST POSSIBLE)
TROMBONES
(BASS)
TUBA
Timp + 4 PERC
TIMPANI
Timp
SLOW GLISS (ad lib)
VIBRAPHONE
HARP
PIANO AND CELESTE
SYNTH
"AWFUL VOICES"
(SLIDE W/TBNS?)
(LOWEST POSSIBLE)
(12) I
VIOLIN
(10) II
div
ff
VIOLA
(8)
GLISS (ad lib - UNSYNCHRONIZED)
CELLO
(8)
unis
mp
(subito)
BASS
(6)
mp subito

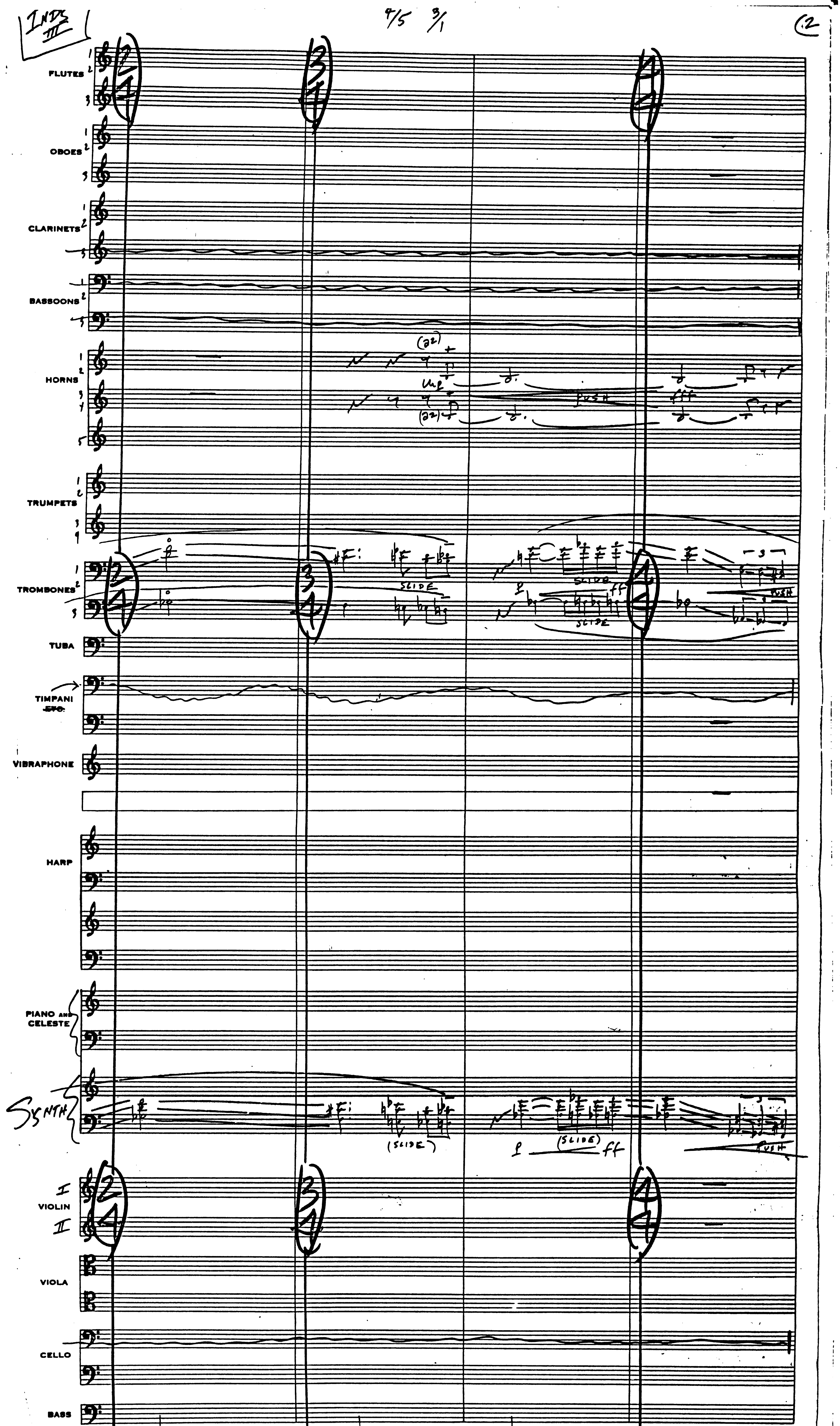
INDS III
4/5 3/1
FLUTES
OBOES
CLARINETS
BASSOONS
HORNS
(22)
PUSH
TRUMPETS
TROMBONES
SLIDE
TUBA
TIMPANI
ETC.
VIBRAPHONE
HARP
PIANO AND CELESTE
SYNTH
(SLIDE)
VIOLIN I
II
VIOLA
CELLO
BASS
5
6
7
8

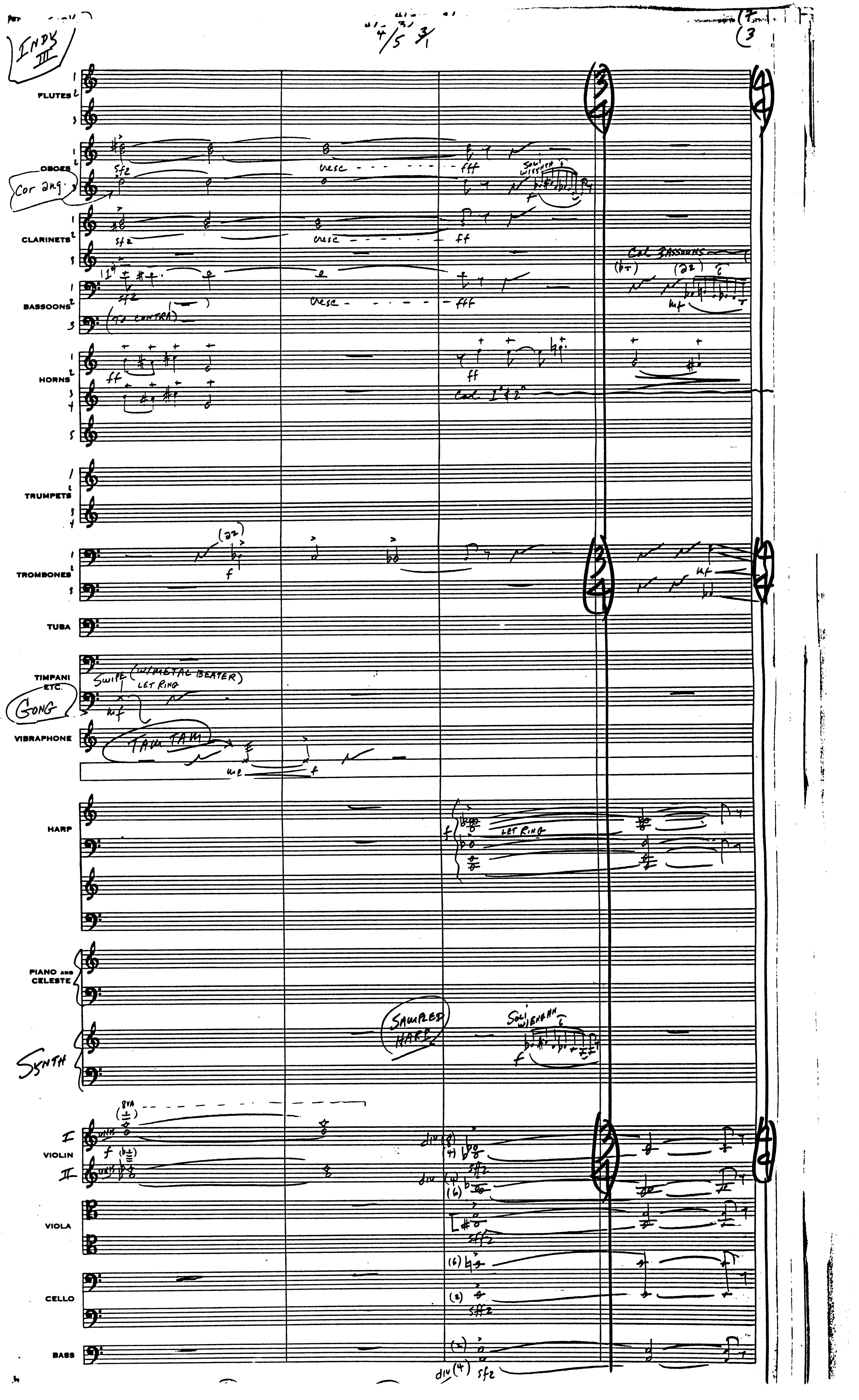
INDY III
FLUTES
OBOES
Cor ang.
CLARINETS
BASSOONS
Col BASSOONS
HORNS
TRUMPETS
TROMBONES
TUBA
TIMPANI ETC.
GONG
SWIPE (W/METAL BEATER)
LET RING
VIBRAPHONE
TAM TAM
HARP
LET RING
PIANO AND CELESTE
SAMPLED HARP
SYNTH
VIOLIN
VIOLA
CELLO
BASS
cresc
sfz
ff
fff

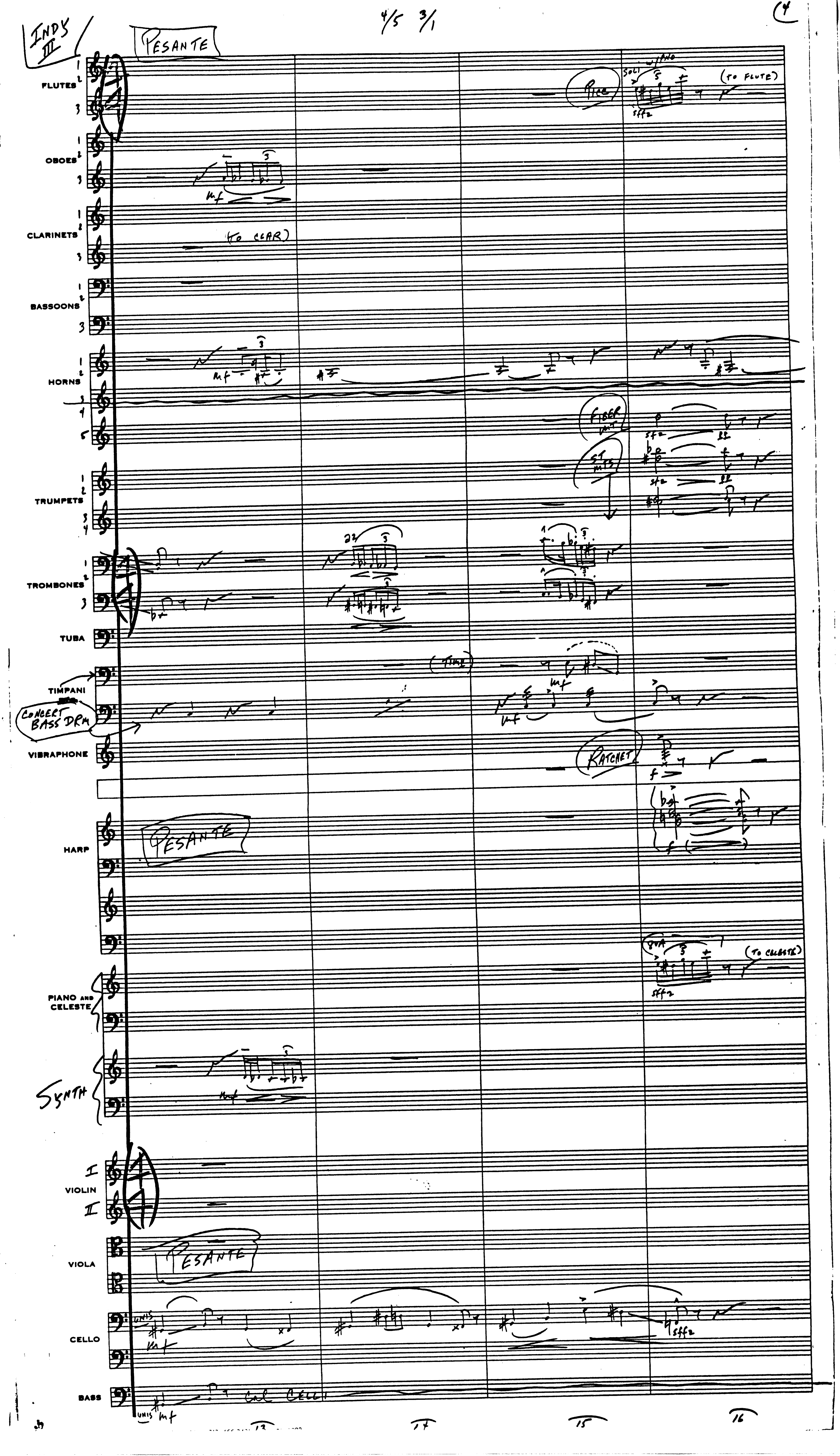

INDY'S III
4/5 3/1
4
PESANTE
FLUTES
PICC
SOLI W/PIANO
(TO FLUTE)
sffz
OBOES
mf
CLARINETS
(TO CLAR)
BASSOONS
HORNS
mf
FIBER MUT
ST MTS
TRUMPETS
sfz
TROMBONES
TUBA
TIMPANI
(TIME)
mf
CONCERT BASS DRM
VIBRAPHONE
RATCHET
f
PESANTE
HARP
8VA
(TO CELESTE)
PIANO AND CELESTE
SYNTH
VIOLIN I
VIOLIN II
VIOLA
PESANTE
CELLO
UNIS
sffz
BASS
COL CELLI
UNIS
13
14
15
16

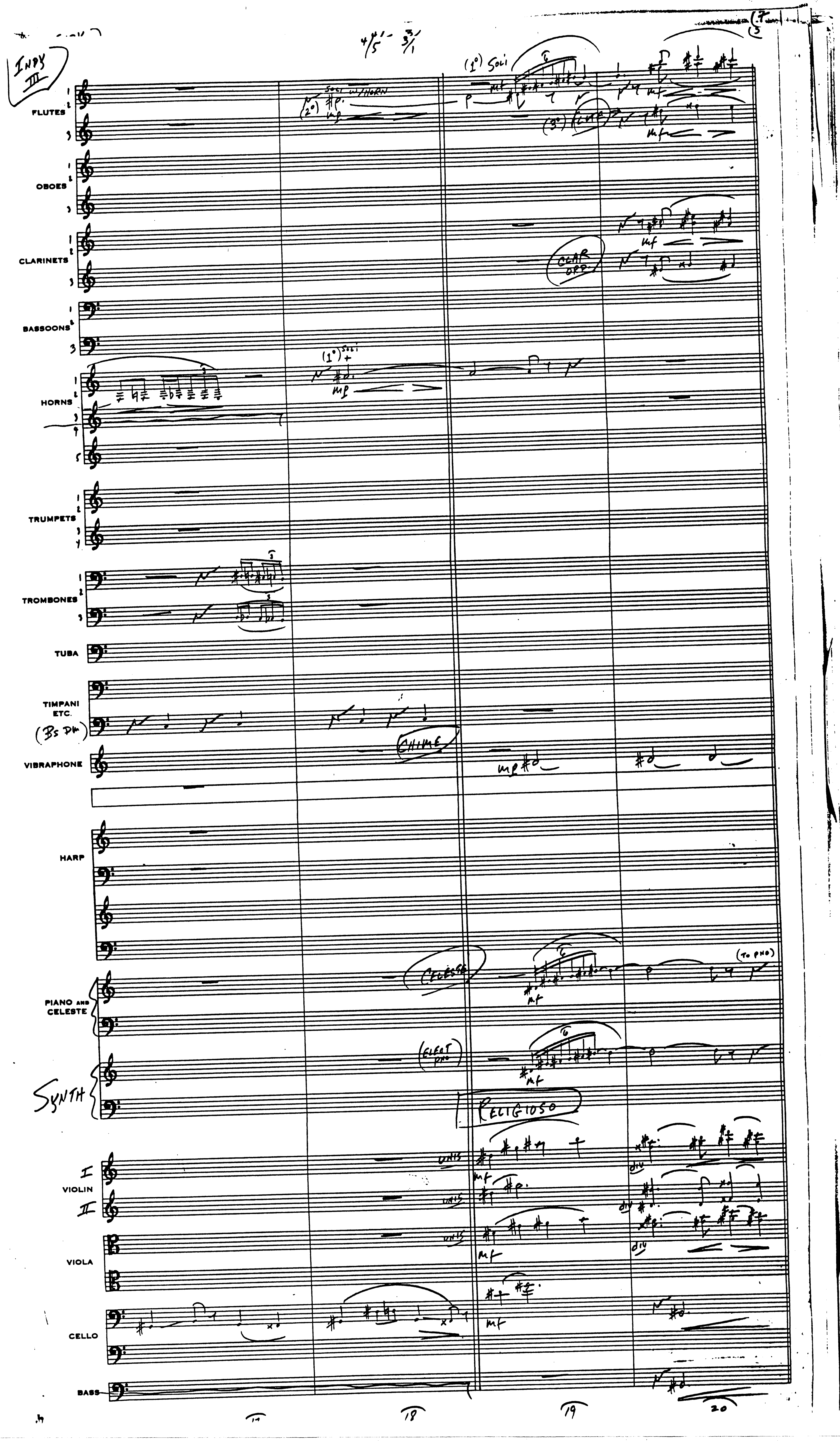

INDY III
4/5 3/1
FLUTES
(2°) SOLI W/HORN
(1°) SOLI
(3°) FLUTE
OBOES
CLARINETS
CLAR OPP
BASSOONS
HORNS
(1°) SOLI
TRUMPETS
TROMBONES
TUBA
TIMPANI ETC.
(Bs Dm)
CHIME
VIBRAPHONE
HARP
CELESTE
(TO PNO)
PIANO AND CELESTE
ELECT PNO
SYNTH
RELIGIOSO
UNIS
DIV
VIOLIN I
VIOLIN II
VIOLA
CELLO
BASS
18
19
20

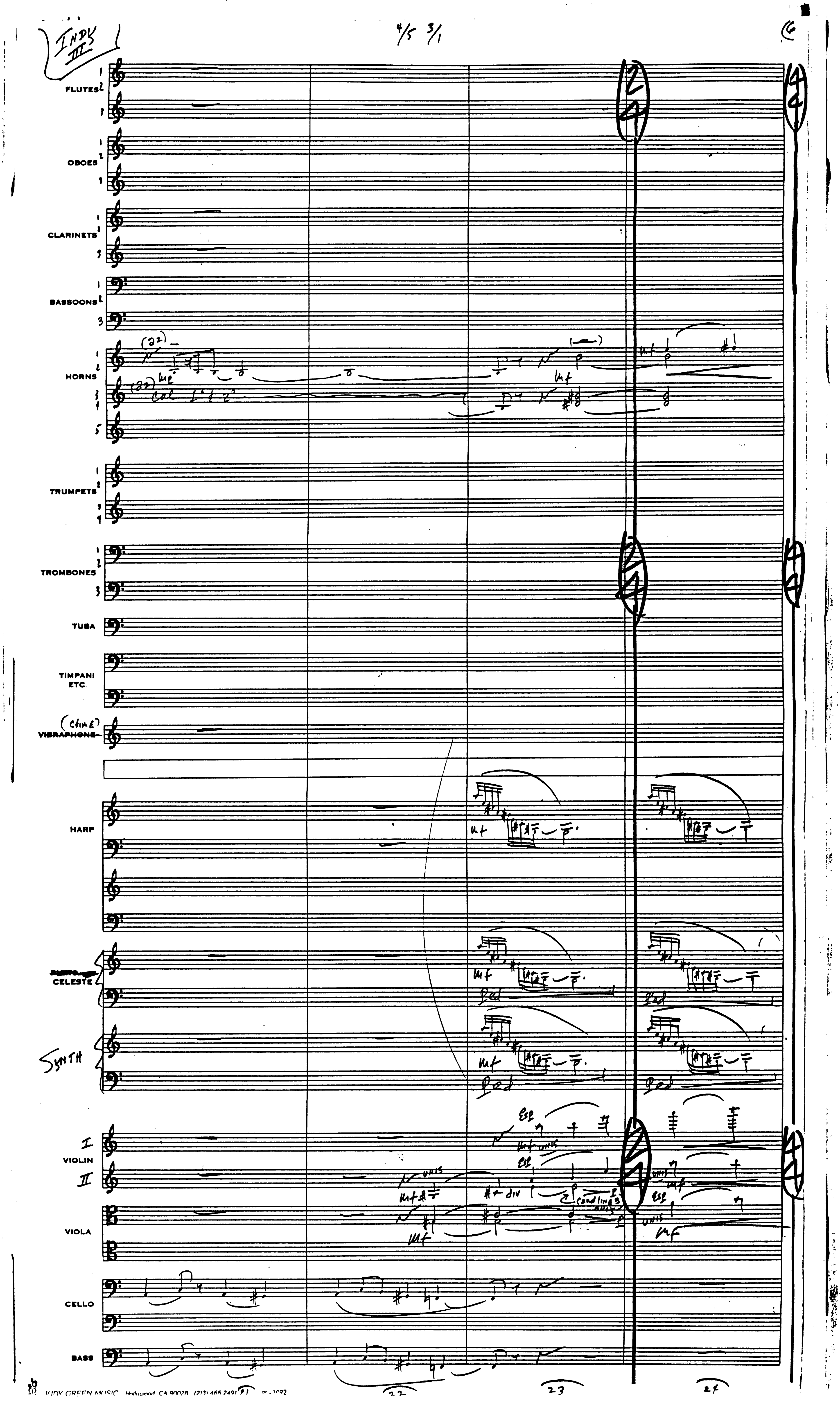
INDY III
4/5 3/1
FLUTES
OBOES
CLARINETS
BASSOONS
HORNS
TRUMPETS
TROMBONES
TUBA
TIMPANI ETC.
(CHIME)
VIBRAPHONE
HARP
CELESTE
SYNTH
VIOLIN I
VIOLIN II
VIOLA
CELLO
BASS

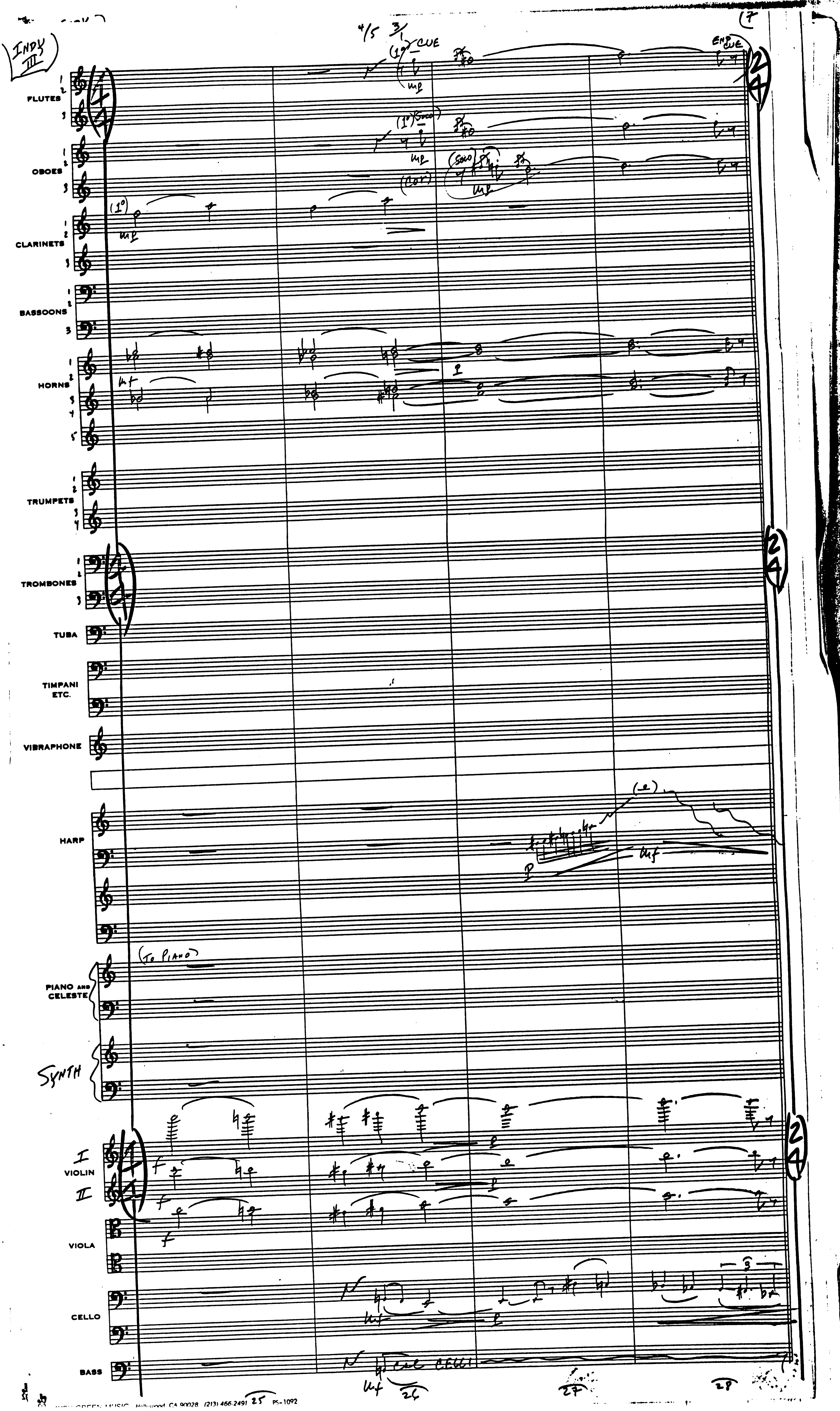
INDY III
FLUTES
OBOES
CLARINETS
BASSOONS
HORNS
TRUMPETS
TROMBONES
TUBA
TIMPANI ETC.
VIBRAPHONE
HARP
PIANO AND CELESTE
SYNTH
VIOLIN
VIOLA
CELLO
BASS
CUE
END CUE
(TO PIANO)
col CELLI
25
26
27
28

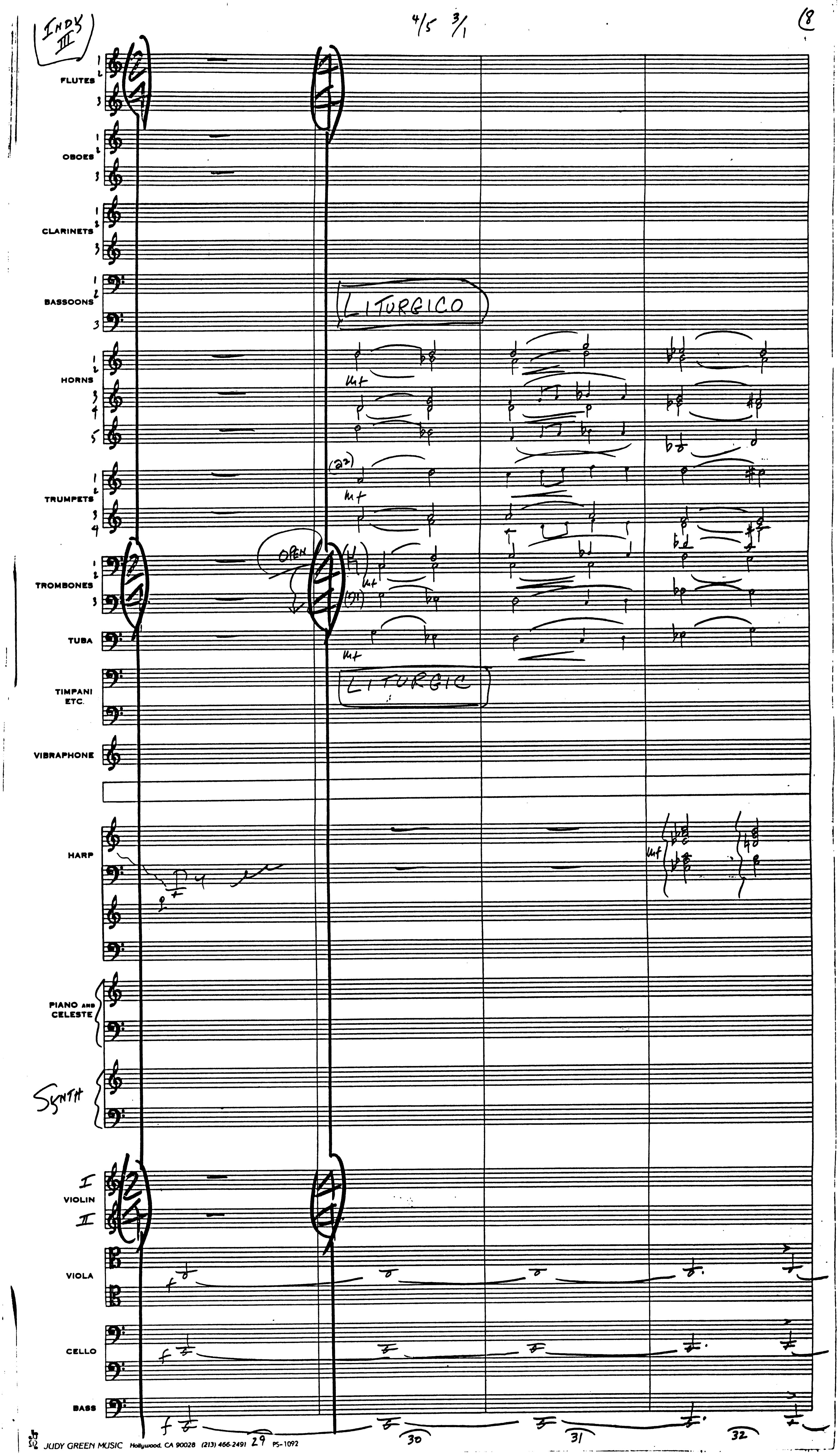
INDY III
4/5 3/1
8
FLUTES
OBOES
CLARINETS
BASSOONS
LITURGICO
HORNS
mf
TRUMPETS
mf
TROMBONES
OPEN
mf
TUBA
mf
LITURGIC
TIMPANI ETC.
VIBRAPHONE
HARP
mf
PIANO AND CELESTE
SYNTH
I
VIOLIN
II
VIOLA
f
CELLO
f
BASS
f
30
31
32

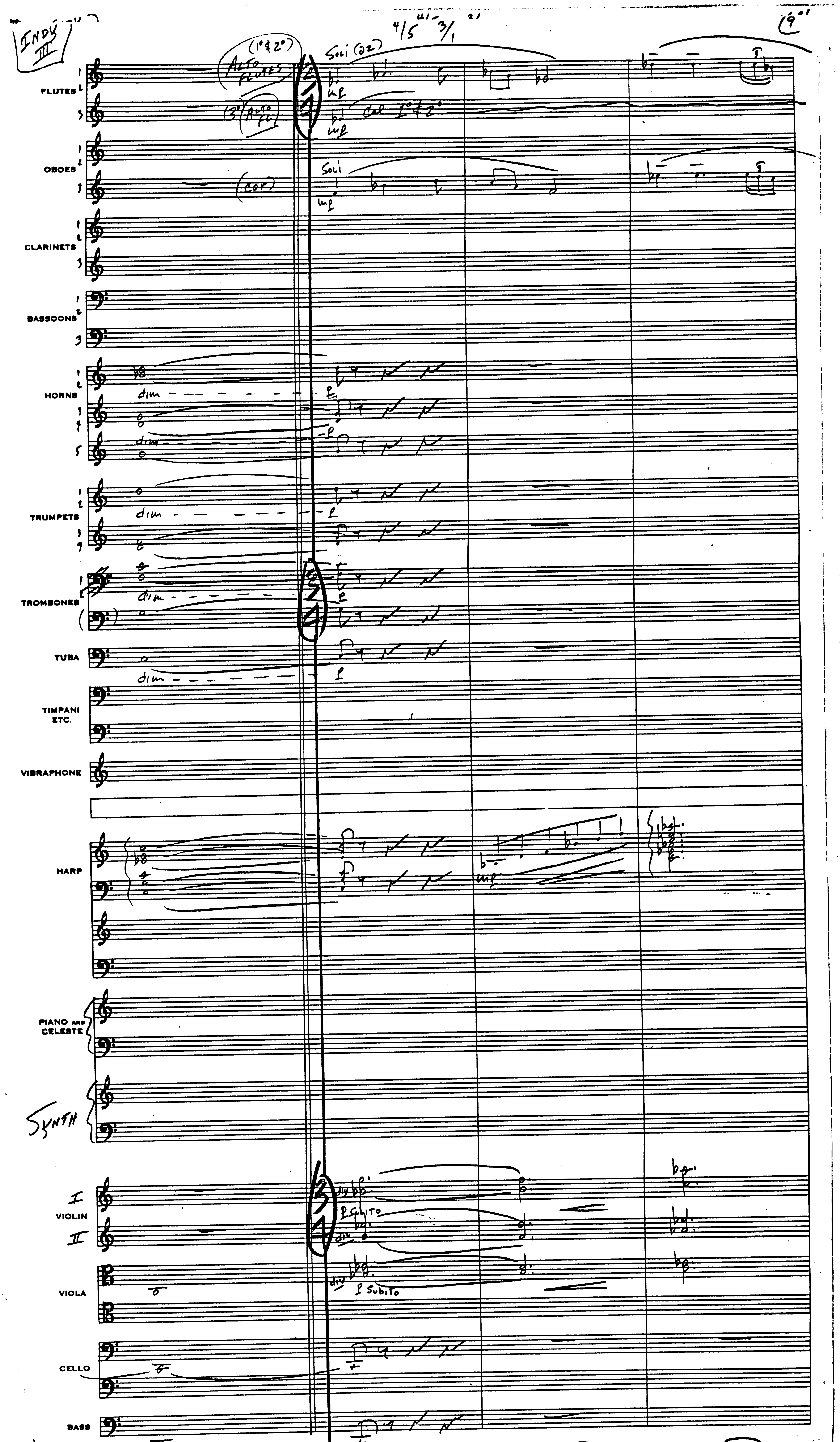
INDY III
FLUTES
OBOES
CLARINETS
BASSOONS
HORNS
TRUMPETS
TROMBONES
TUBA
TIMPANI ETC.
VIBRAPHONE
HARP
PIANO AND CELESTE
SYNTH
VIOLIN I
VIOLIN II
VIOLA
CELLO
BASS
ALTO FLUTES
Soli
dim
p subito
34
35
36

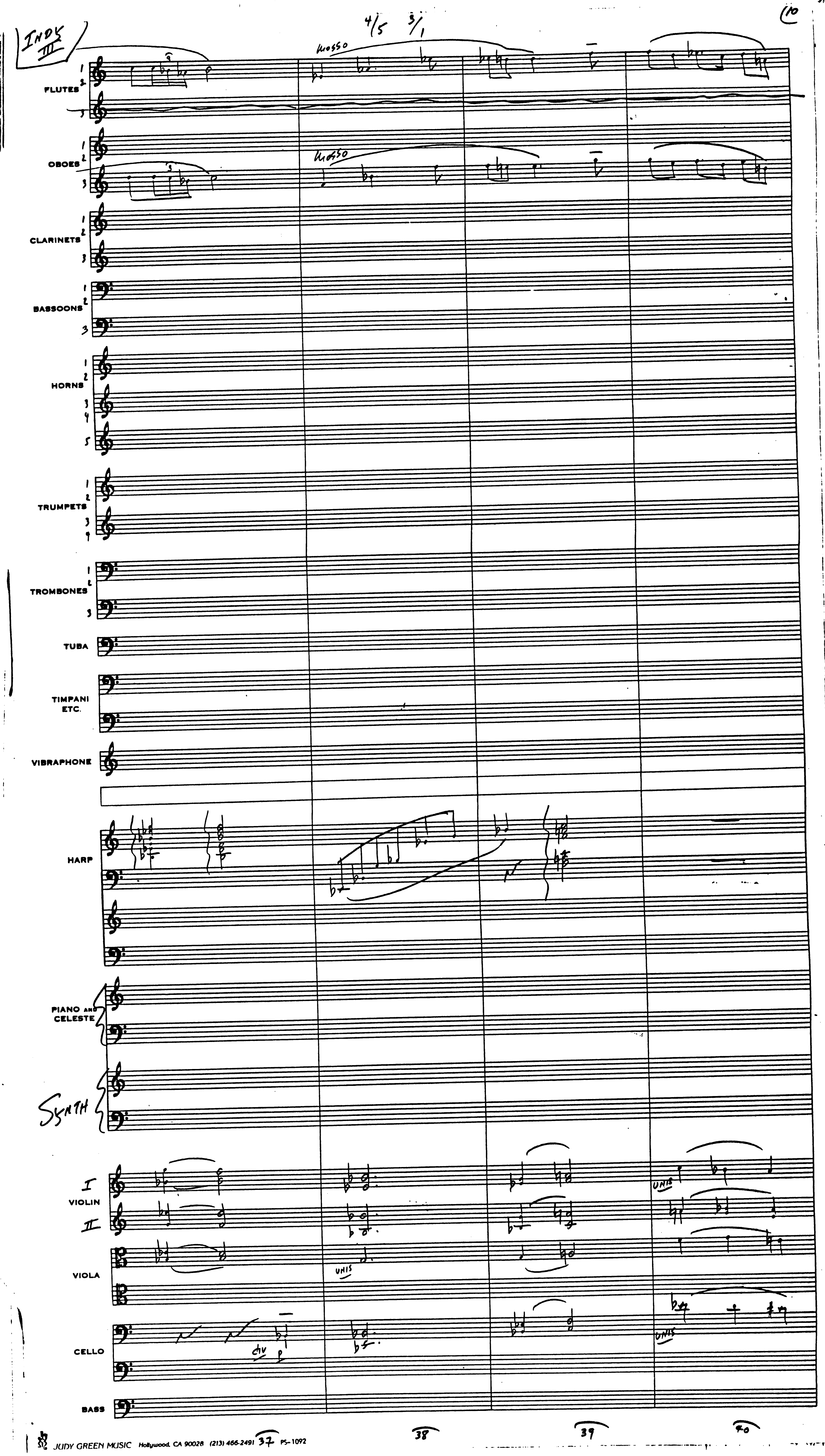
INDY III
4/5 3/1
10
mosso
FLUTES
OBOES
mosso
CLARINETS
BASSOONS
HORNS
TRUMPETS
TROMBONES
TUBA
TIMPANI ETC.
VIBRAPHONE
HARP
PIANO AND CELESTE
SYNTH
I
VIOLIN
II
UNIS
VIOLA
UNIS
CELLO
div
UNIS
BASS
38
39
40

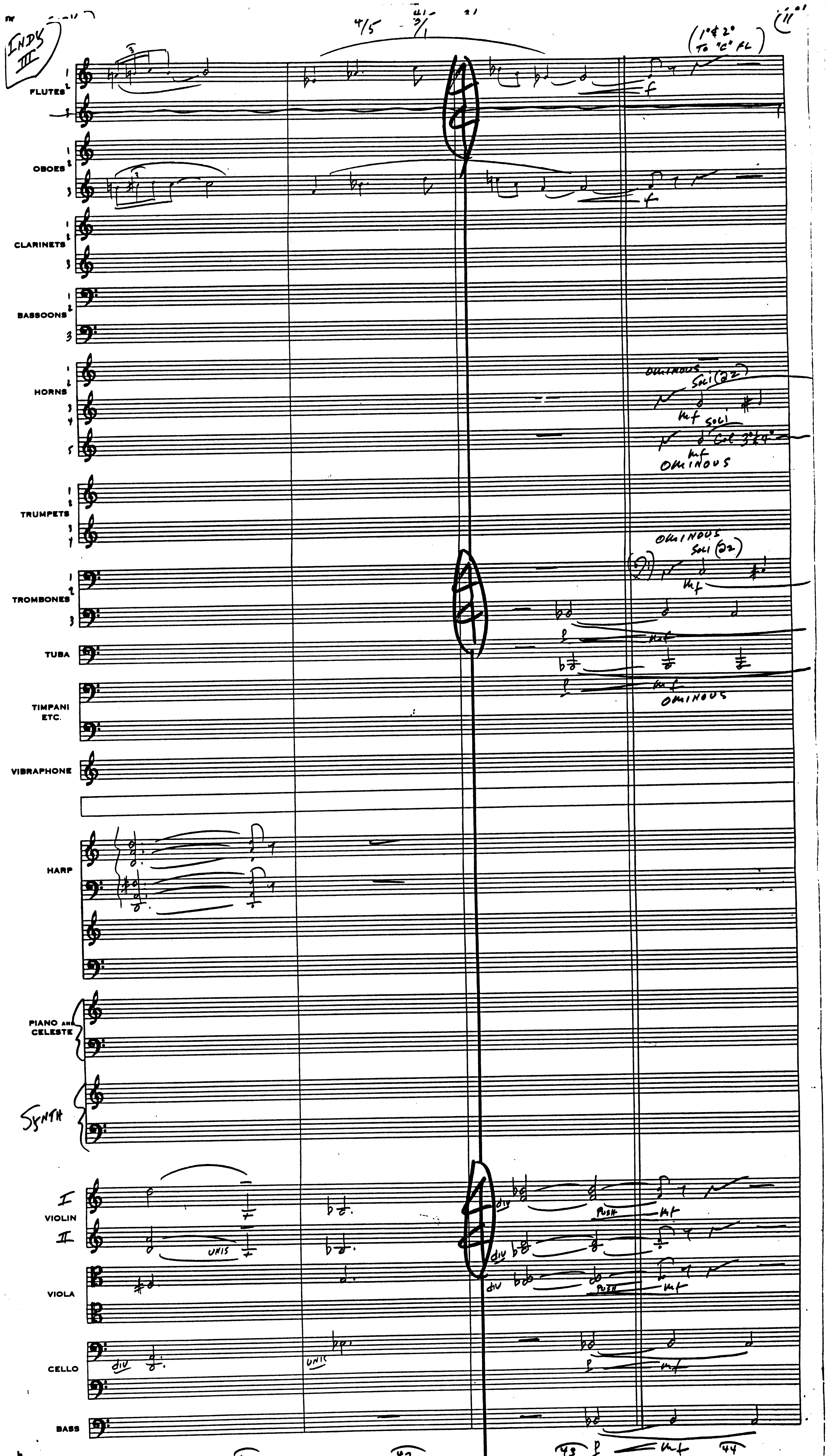
INDY III
FLUTES
OBOES
CLARINETS
BASSOONS
HORNS
TRUMPETS
TROMBONES
TUBA
TIMPANI ETC.
VIBRAPHONE
HARP
PIANO AND CELESTE
SYNTH
VIOLIN I
VIOLIN II
VIOLA
CELLO
BASS
(1° & 2° To "C" FL)
OMINOUS
SOLI (a2)
SOLI Col 3° & 4°
DIV
UNIS
PUSH
41
42
43
44

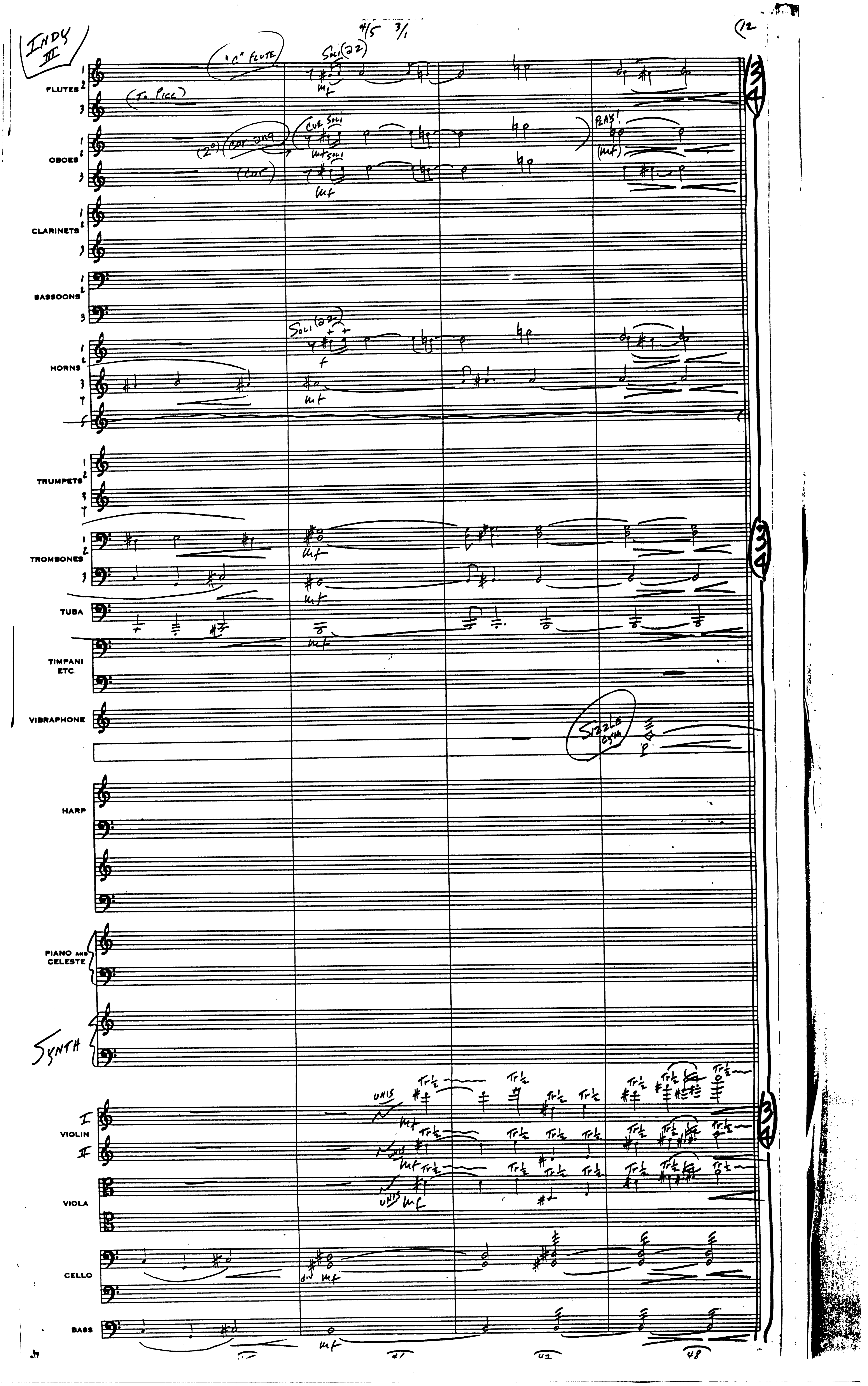
INDY III
12
"C" FLUTE
(To Picc)
FLUTES
OBOES
CLARINETS
BASSOONS
HORNS
TRUMPETS
TROMBONES
TUBA
TIMPANI ETC.
VIBRAPHONE
HARP
PIANO AND CELESTE
SYNTH
VIOLIN
VIOLA
CELLO
BASS

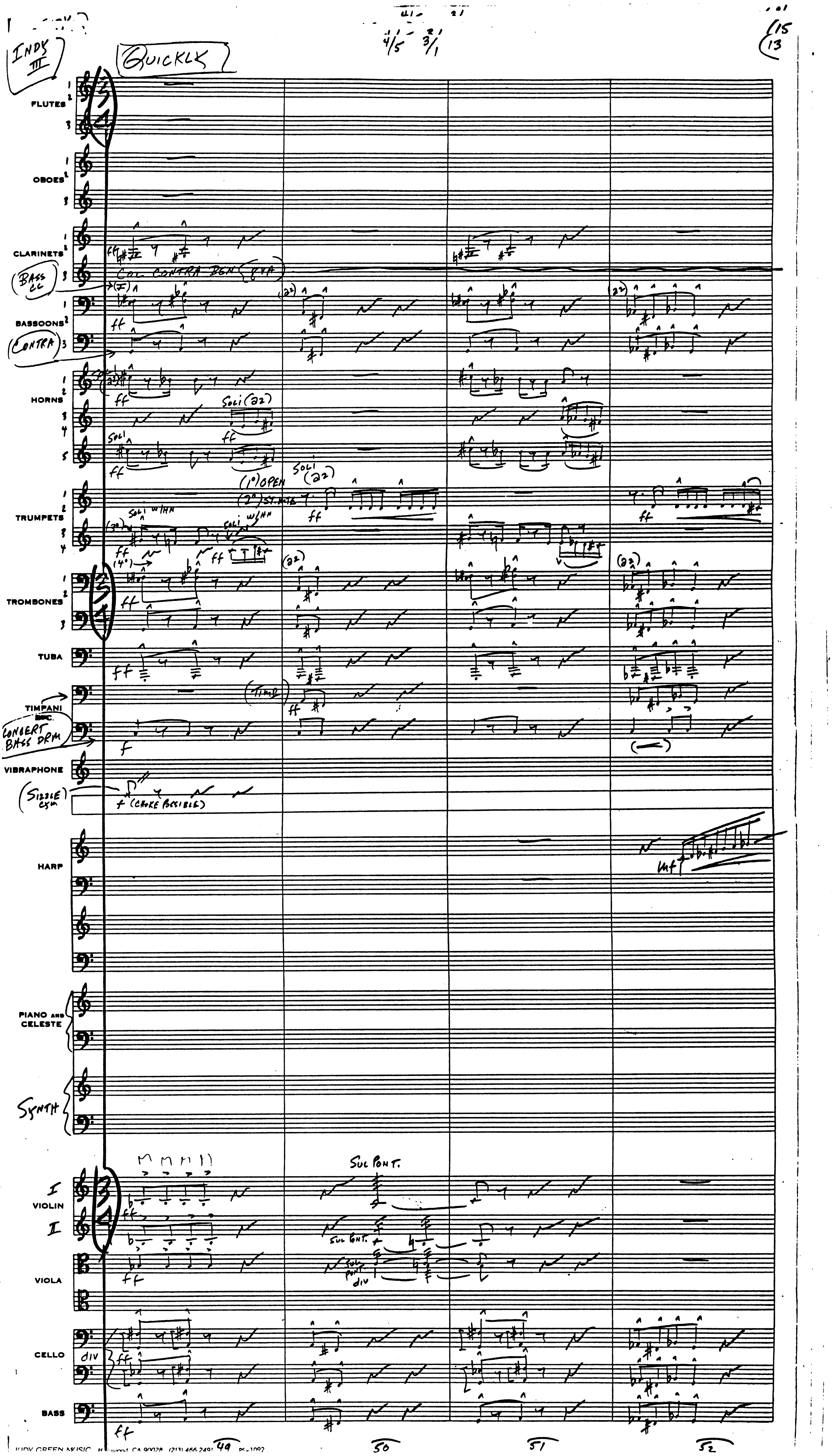
INDY III
QUICKLY
15
13
FLUTES
OBOES
CLARINETS
BASS CL
COL CONTRA BSN (8VA)
BASSOONS
CONTRA
HORNS
SOLI (a2)
SOLI
TRUMPETS
(1°) OPEN
(2°) ST. MUTE
SOLI W/HN
TROMBONES
TUBA
TIMPANI
CONCERT BASS DRM
VIBRAPHONE
SIZZLE CYM
f (CHOKE POSSIBLE)
HARP
PIANO AND CELESTE
SYNTH
VIOLIN I
VIOLIN II
SUL PONT.
VIOLA
DIV
CELLO
BASS
49
50
51
52

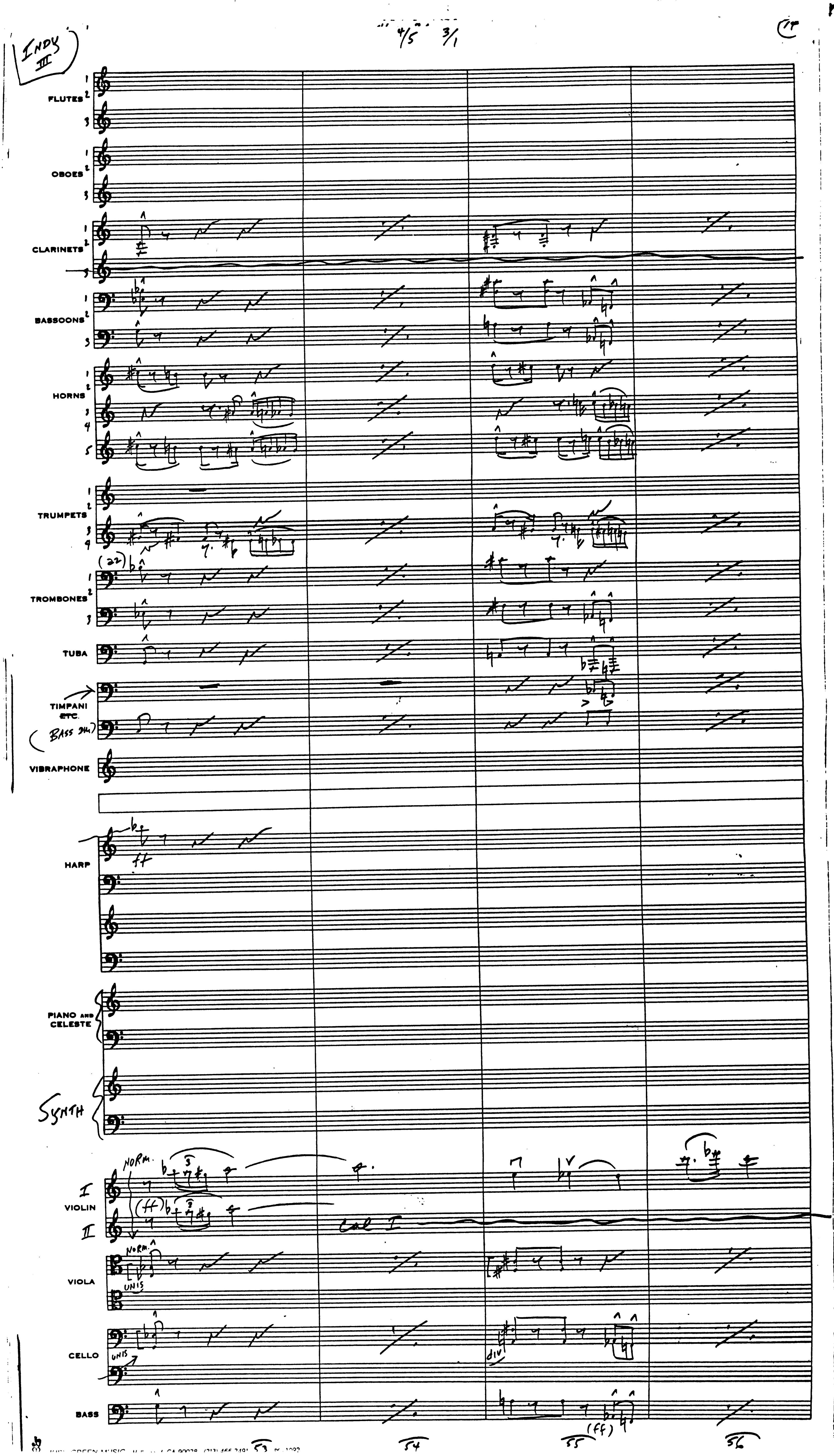
INDY III
4/5 3/1
FLUTES
OBOES
CLARINETS
BASSOONS
HORNS
TRUMPETS
(22)
TROMBONES
TUBA
TIMPANI
ETC.
(BASS DRUM)
VIBRAPHONE
HARP
ff
PIANO AND CELESTE
SYNTH
NORM.
I
VIOLIN
II
(ff)
Col I
NORM.
UNIS
VIOLA
CELLO
UNIS
div
BASS
(ff)
53
54
55
56

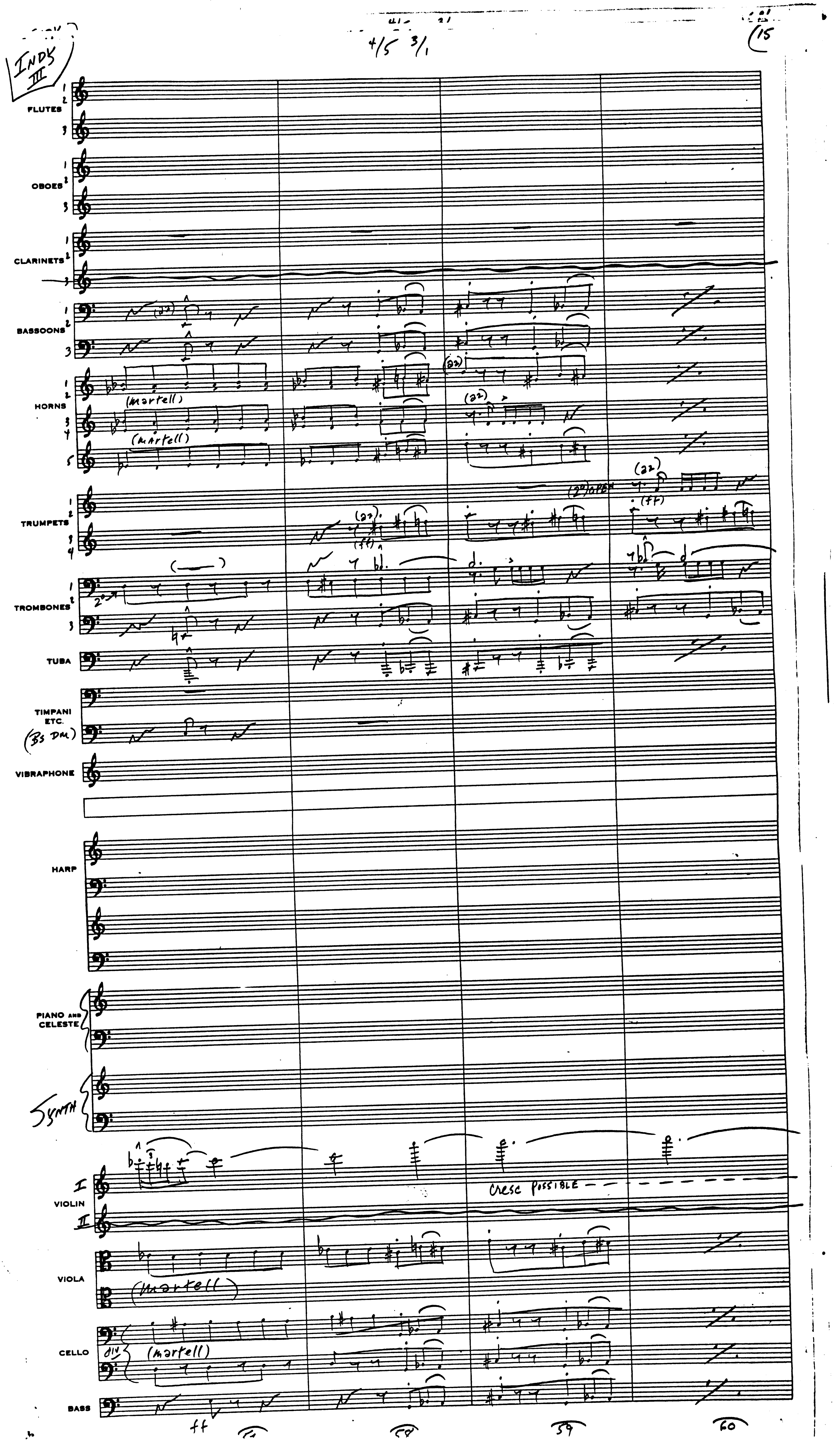
15
4/5 3/1
INDY III
FLUTES
OBOES
CLARINETS
BASSOONS
HORNS
(martell)
(martell)
TRUMPETS
(22) OPEN
(ff)
TROMBONES
TUBA
TIMPANI ETC.
(Bs Dm)
VIBRAPHONE
HARP
PIANO AND CELESTE
SYNTH
VIOLIN
I
II
Cresc possible
VIOLA
(martell)
CELLO
div
(martell)
BASS
ff
57
58
59
60

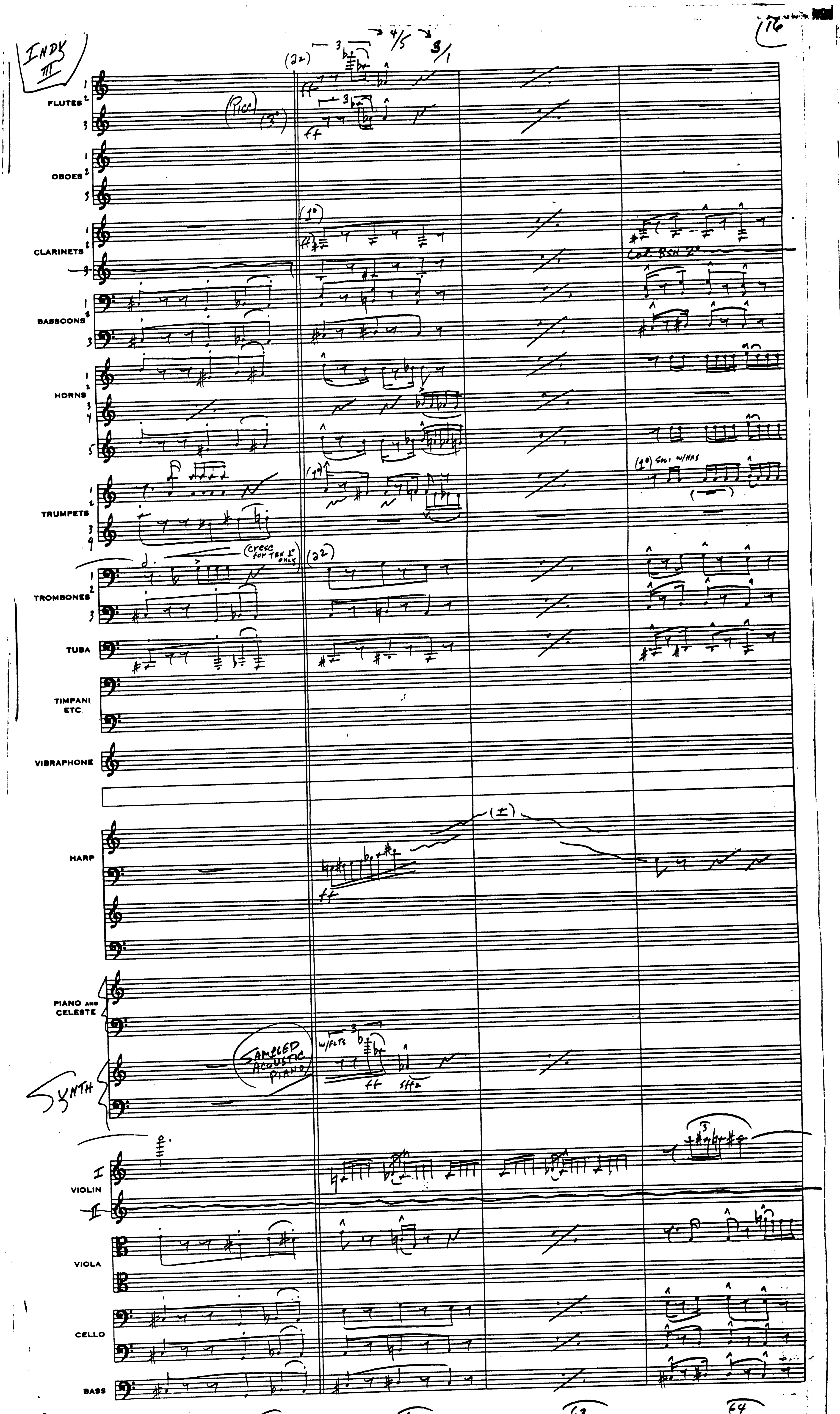
INDY III
76
FLUTES
OBOES
CLARINETS
BASSOONS
HORNS
TRUMPETS
TROMBONES
TUBA
TIMPANI ETC.
VIBRAPHONE
HARP
PIANO AND CELESTE
SYNTH
VIOLIN
VIOLA
CELLO
BASS
4/5
3/1
Picc
Col BSN 2°
1° Soli w/HNS
cresc for TBN 1° only
SAMPLED ACOUSTIC PIANO
w/FLTS
ff
sffz
62
63
64

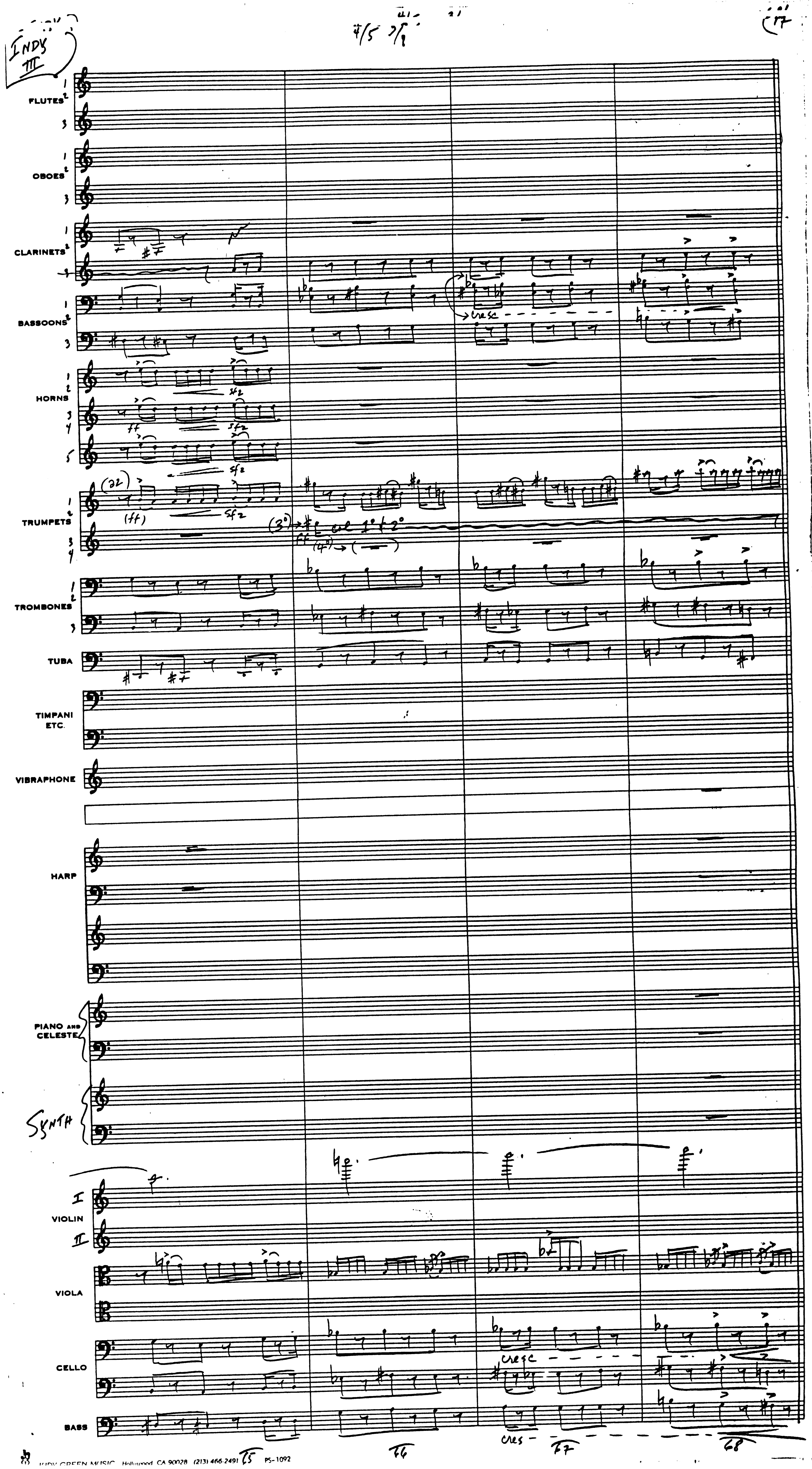

JUDY GREEN MUSIC Hollywood, CA 90028 (213) 466-2491 PS-1092

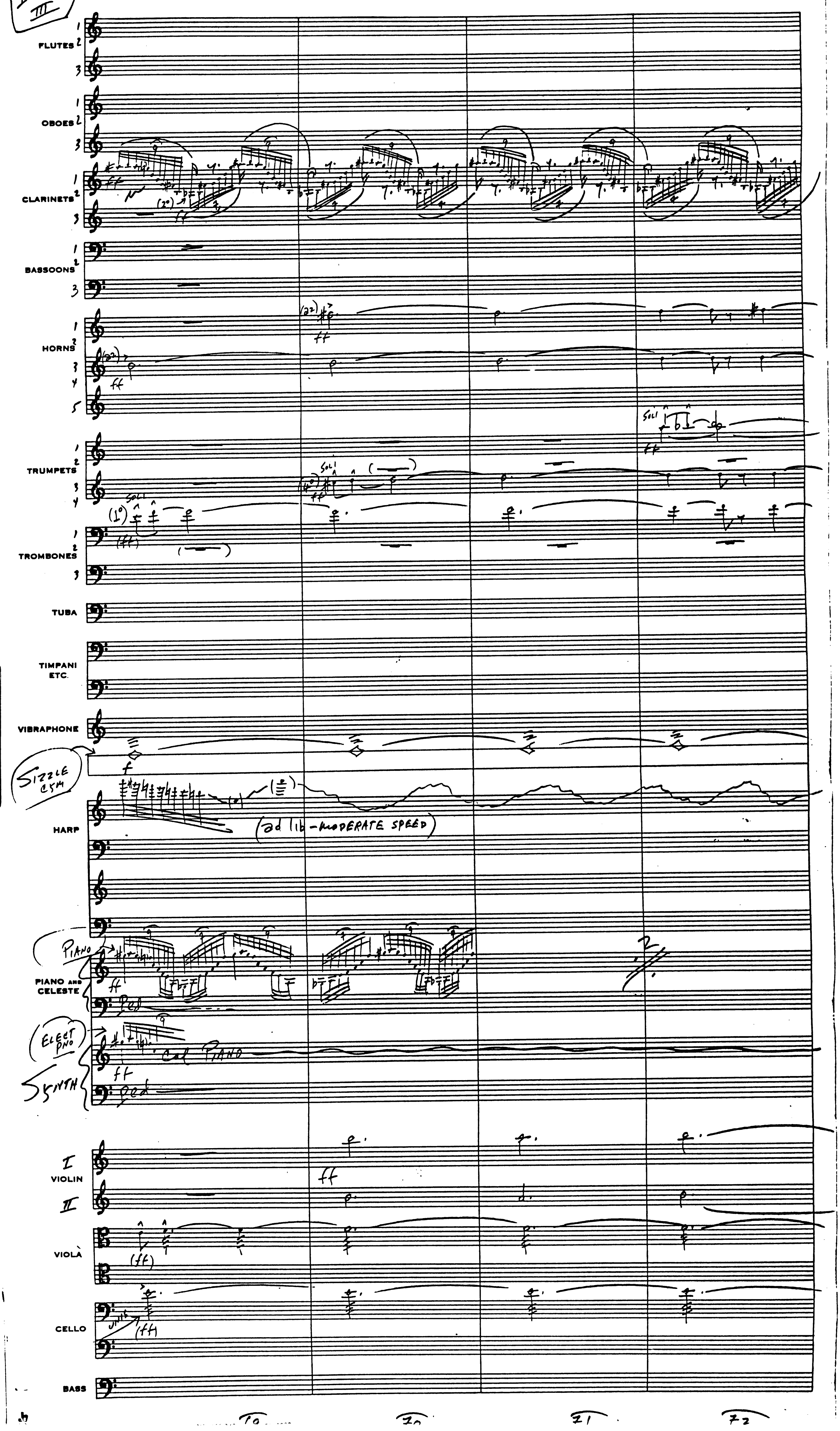
INDY III
FLUTES
OBOES
CLARINETS
BASSOONS
HORNS
TRUMPETS
SOLI
TROMBONES
TUBA
TIMPANI ETC.
VIBRAPHONE
SIZZLE CYM
HARP
(ad lib - MODERATE SPEED)
PIANO
PIANO AND CELESTE
ELECT PNO
SYNTH
Col PIANO
VIOLIN
VIOLA
CELLO
BASS

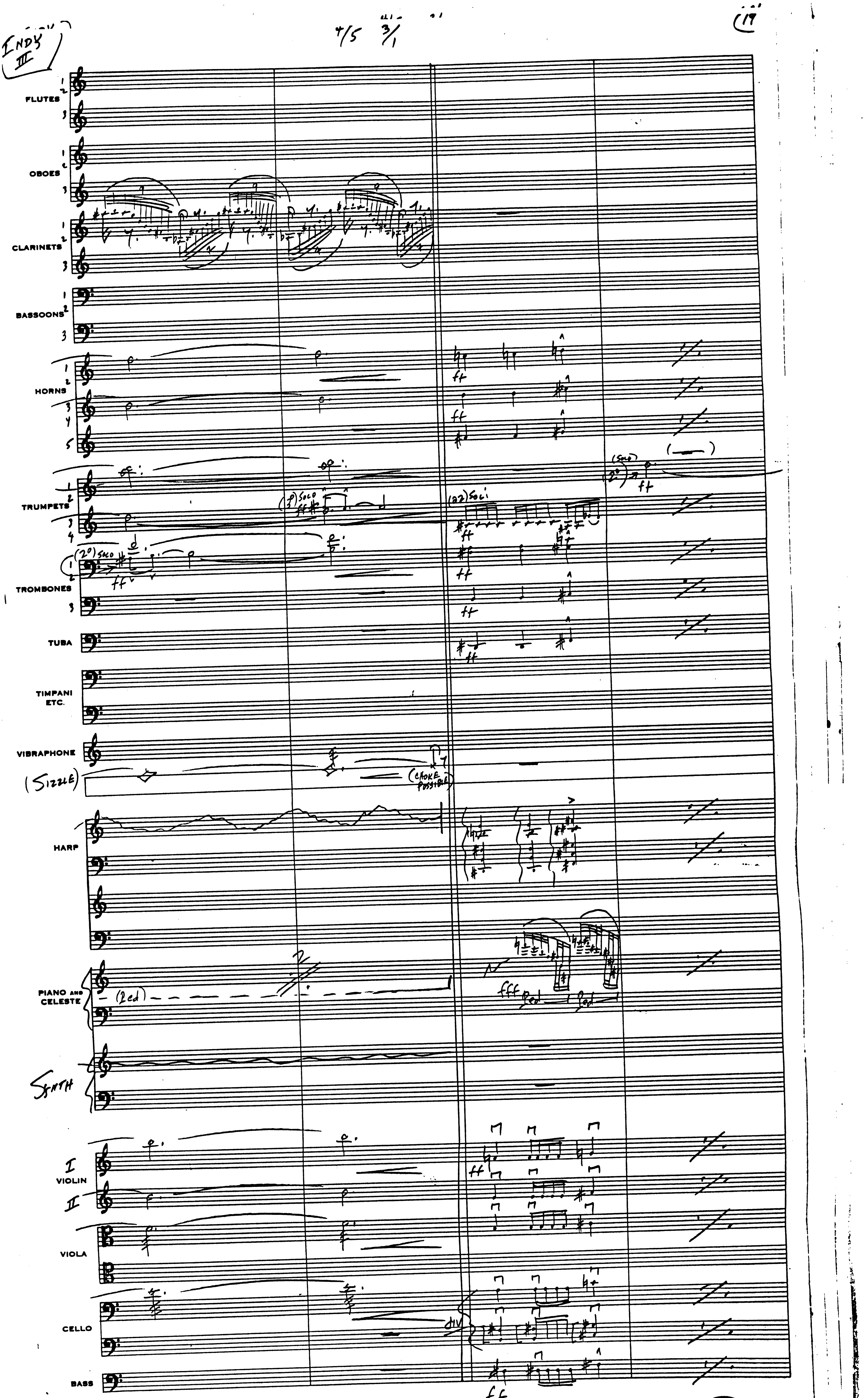

INDY III
4/5 3/1
19
FLUTES
OBOES
CLARINETS
BASSOONS
HORNS
TRUMPETS
TROMBONES
TUBA
TIMPANI ETC.
VIBRAPHONE
(Sizzle)
(CHOKE POSSIBLE)
HARP
PIANO AND CELESTE
(Ped)
SYNTH
VIOLIN I
VIOLIN II
VIOLA
CELLO
BASS
74
75
76

INDY III

4/5 3/1

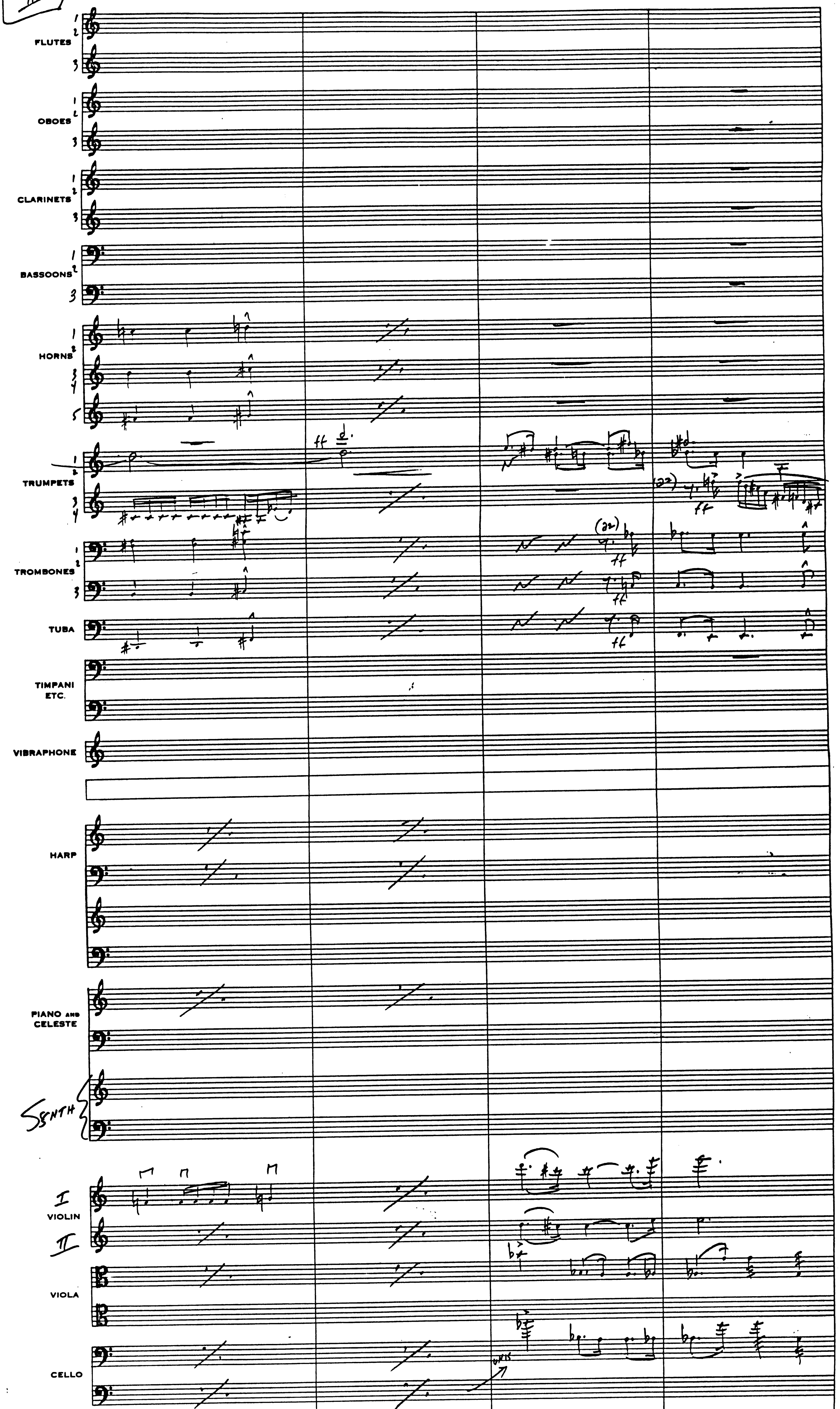

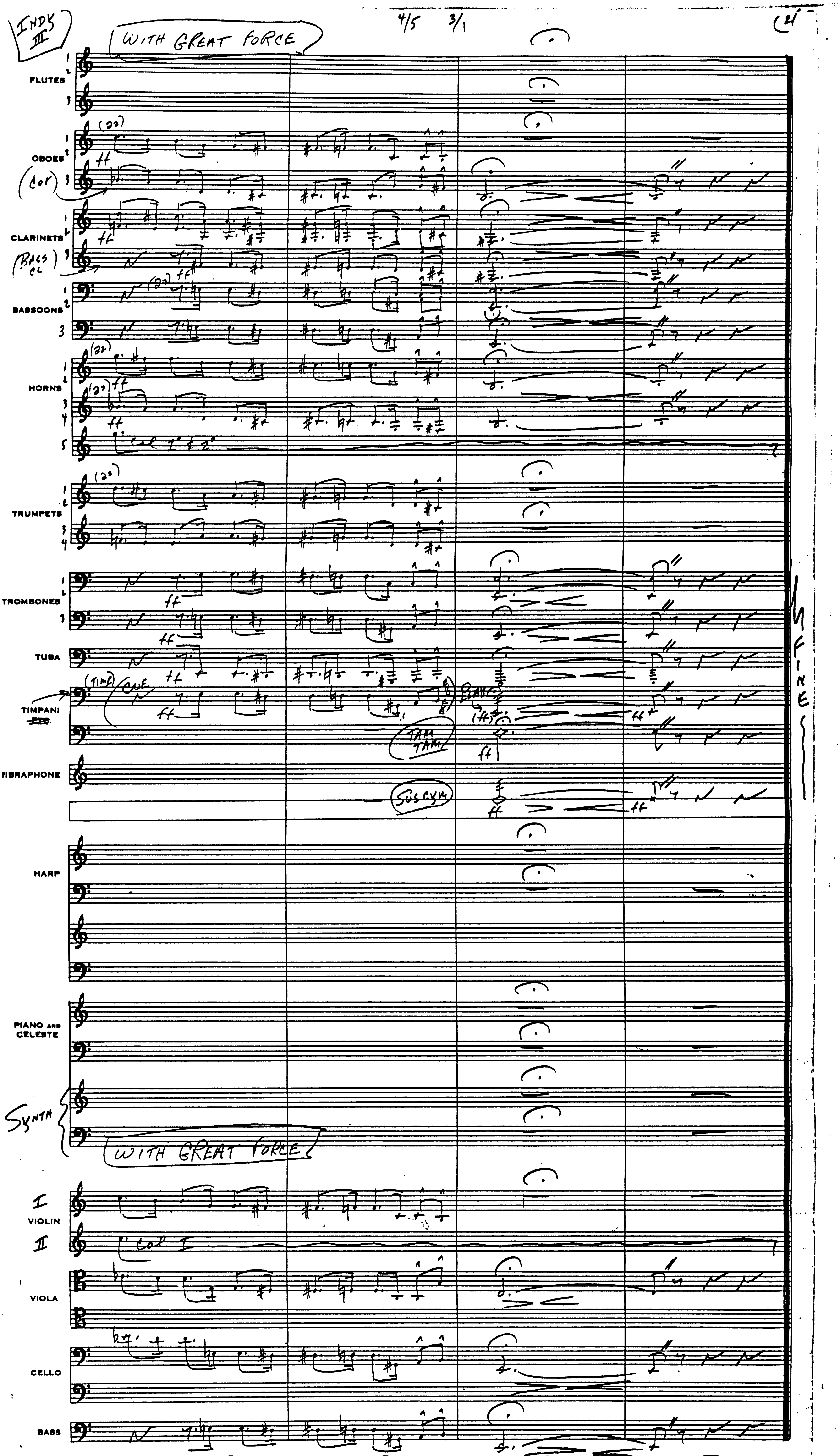
INDY III
WITH GREAT FORCE
4/5 3/1
21
FLUTES
OBOES
COR
CLARINETS
BASS CL
BASSOONS
HORNS
TRUMPETS
TROMBONES
TUBA
TIMPANI
TAM TAM
VIBRAPHONE
SUS CYM
HARP
PIANO AND CELESTE
Synth
WITH GREAT FORCE
VIOLIN
col I
VIOLA
CELLO
BASS
FINE
81
82
83
84

INDIANA III   RS PTS INTRO   J. WILLIAMS BMI   ORCH. A. COURAGE

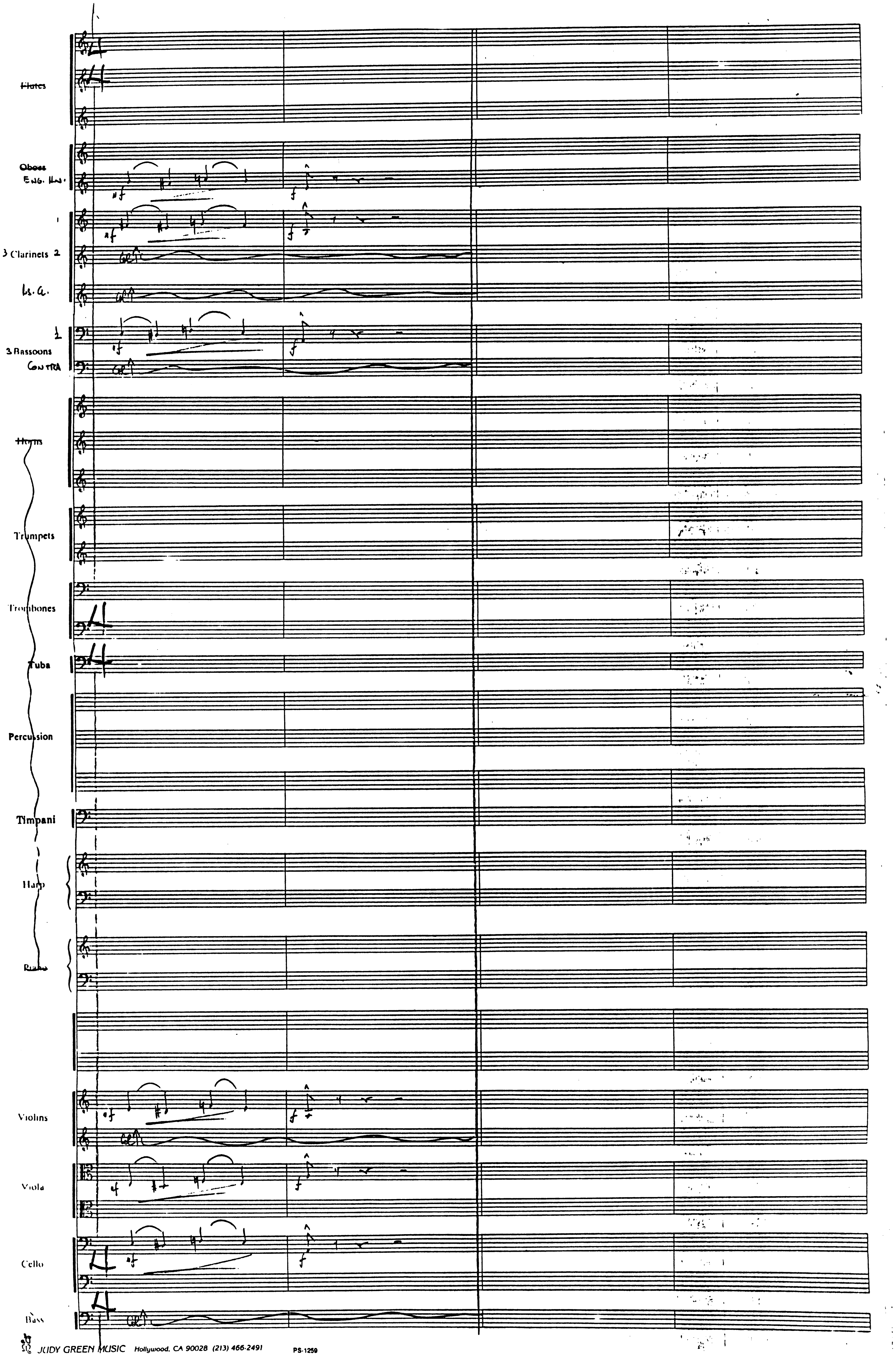

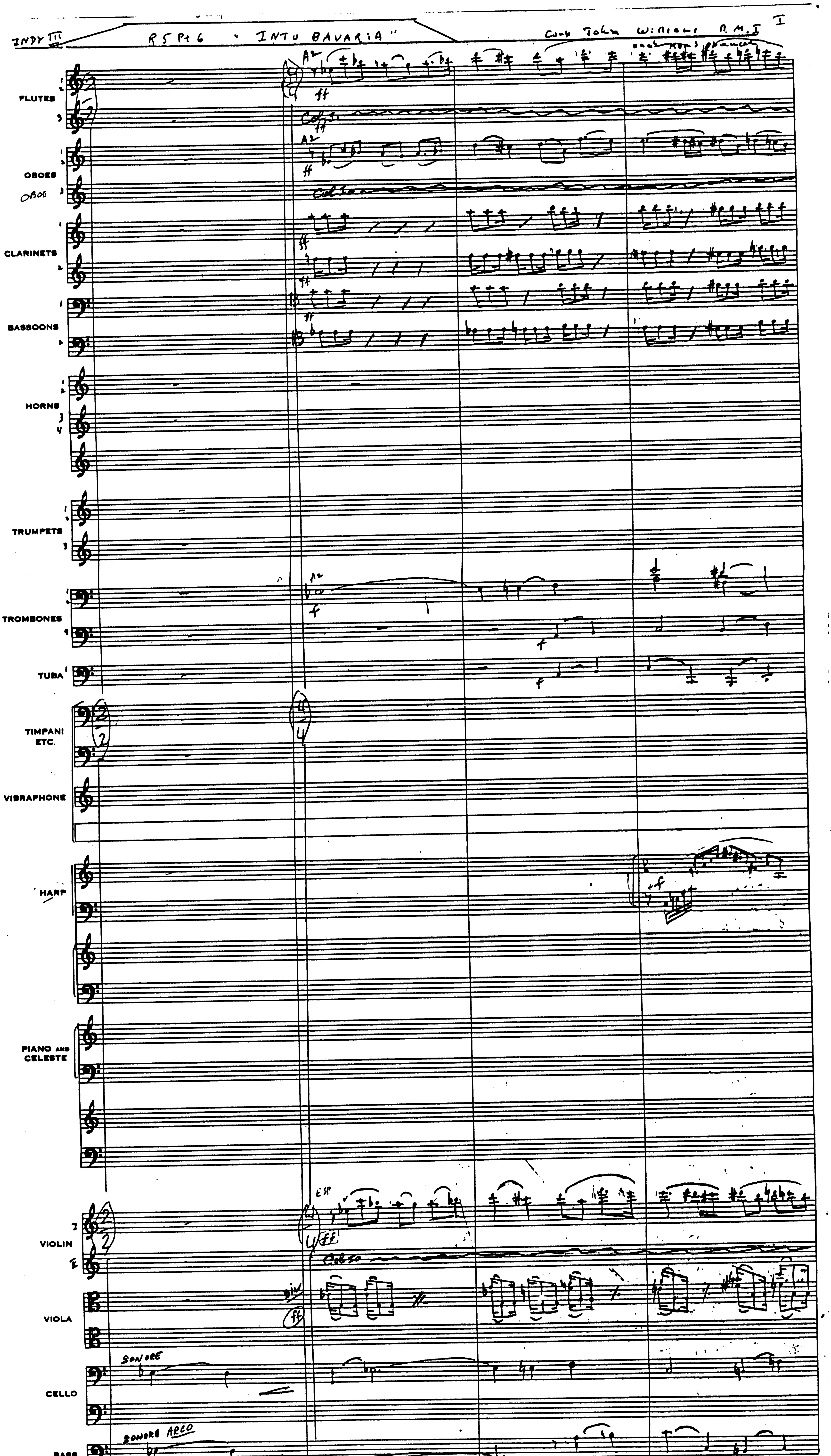
INDY III
R5 Pt 6 "INTO BAVARIA"
FLUTES
OBOES
CLARINETS
BASSOONS
HORNS
TRUMPETS
TROMBONES
TUBA
TIMPANI ETC.
VIBRAPHONE
HARP
PIANO AND CELESTE
VIOLIN
VIOLA
CELLO
BASS
SONORE
SONORE ARCO

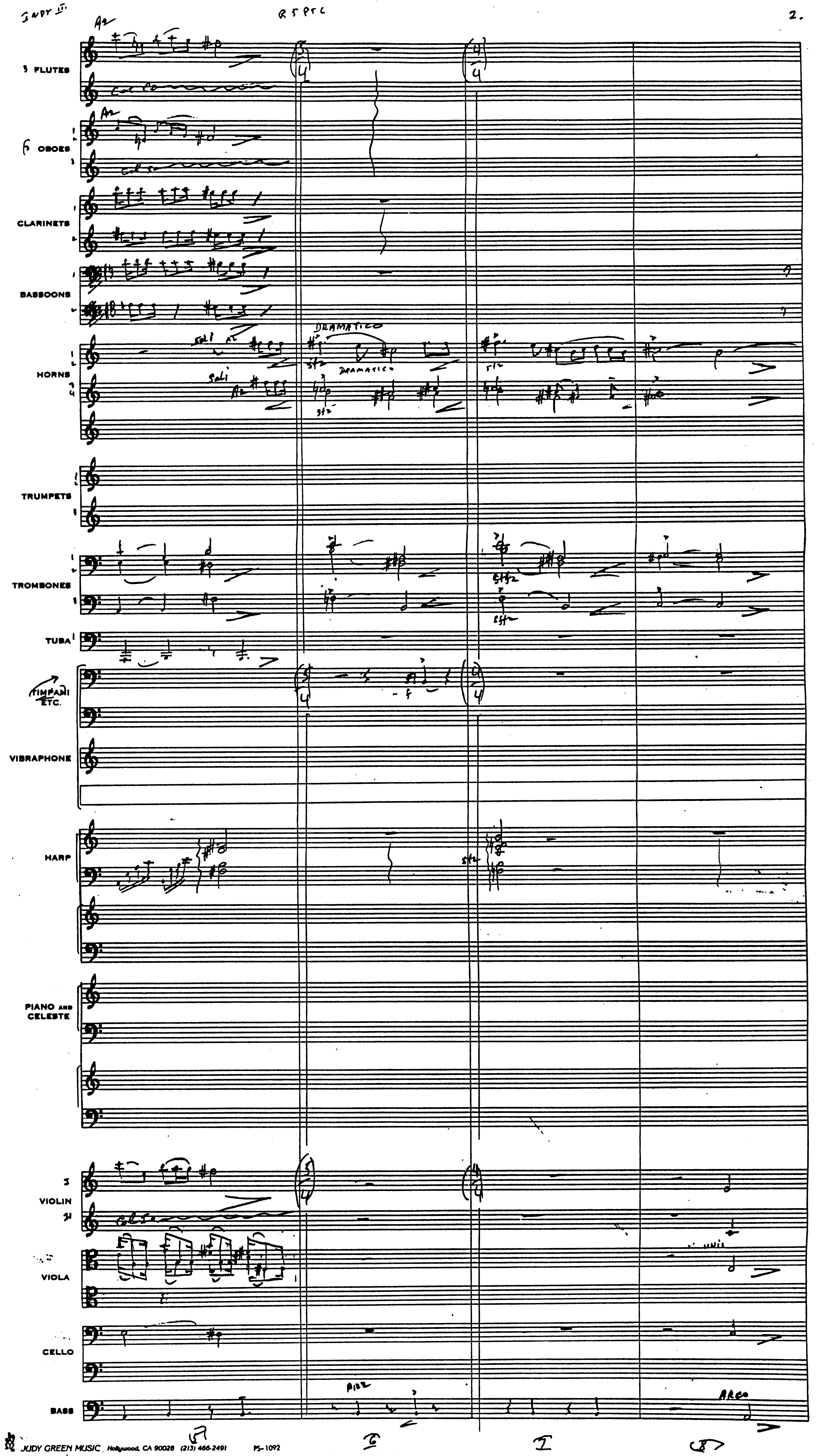
3 FLUTES
OBOES
CLARINETS
BASSOONS
HORNS
TRUMPETS
TROMBONES
TUBA
TIMPANI ETC.
VIBRAPHONE
HARP
PIANO AND CELESTE
VIOLIN
VIOLA
CELLO
BASS
DRAMATICO
Soli
Pizz
ARCO
unis

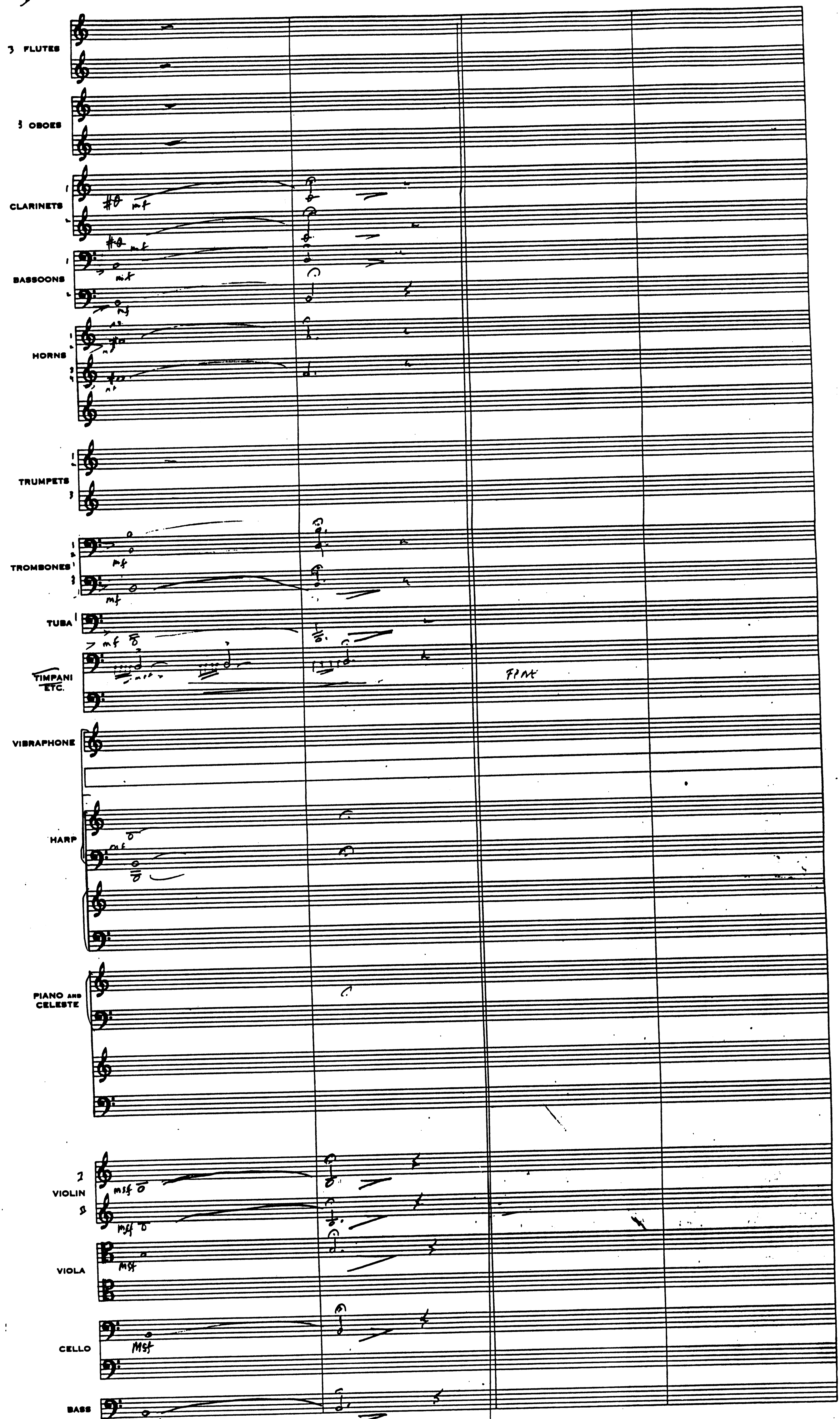
3 FLUTES
3 OBOES
CLARINETS
BASSOONS
HORNS
TRUMPETS
TROMBONES
TUBA
TIMPANI ETC.
VIBRAPHONE
HARP
PIANO AND CELESTE
VIOLIN
VIOLA
CELLO
BASS
mf
FINE

INDIANA III

R5PT6/R6PT1 BRINGING ON FATHER J. WILLIAMS BMI ORCH. A. COURAGE

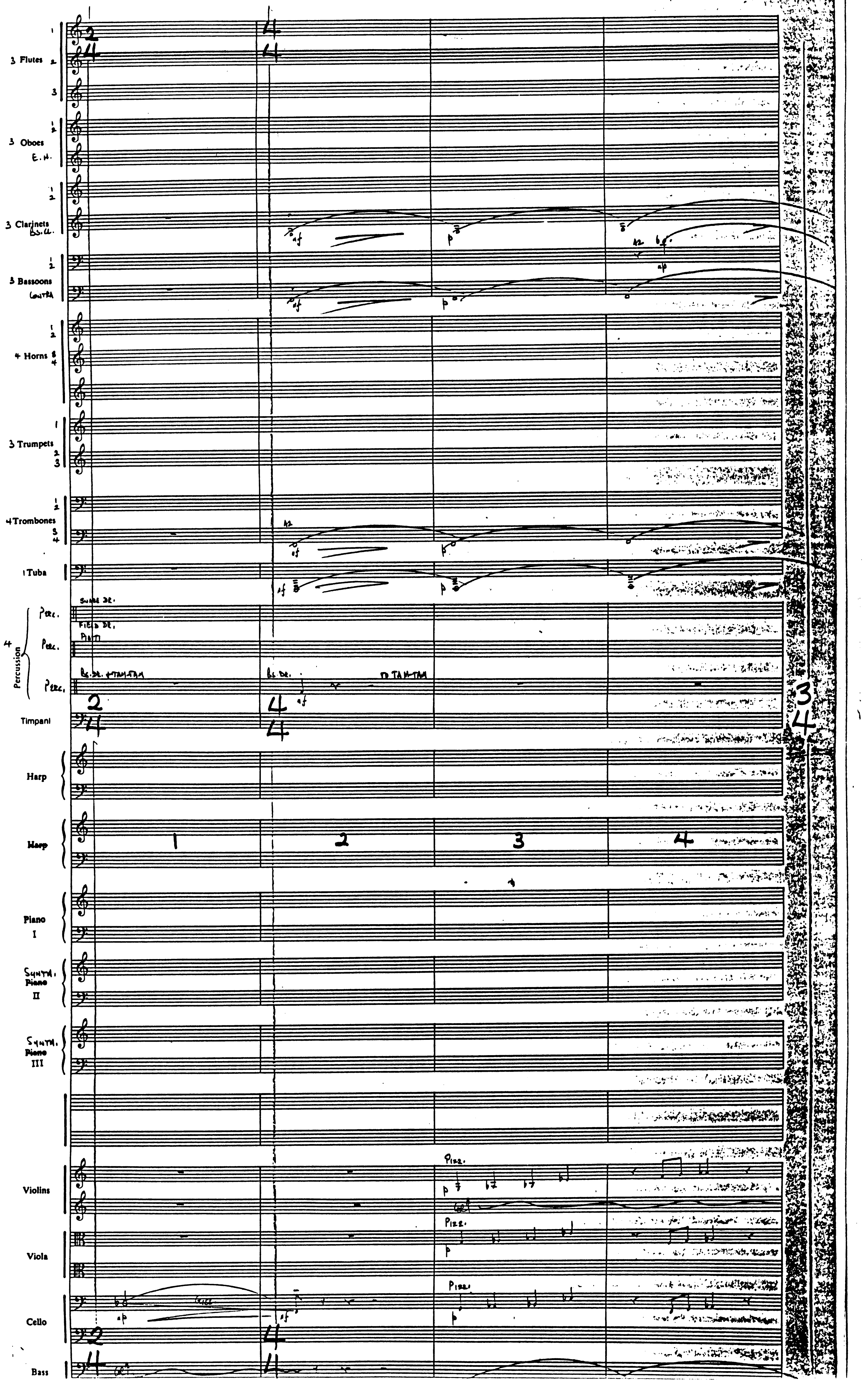

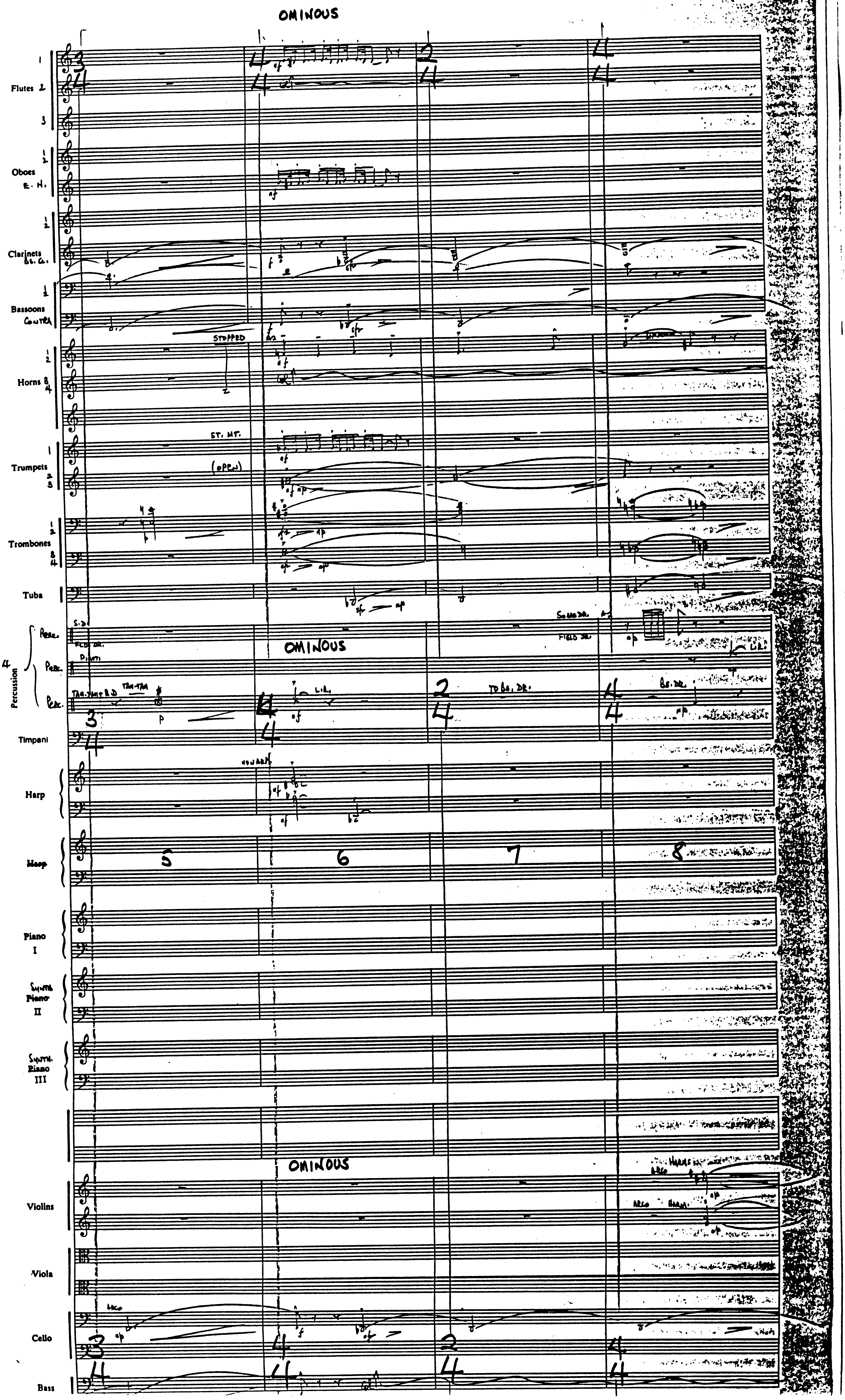
OMINOUS
Flutes 1 2 3
Oboes 1 2
E. H.
Clarinets 1 2
Bs. Cl.
Bassoons 1 2
Contra
STOPPED
Horns 1 2 3 4
ST. MT.
(OPEN)
Trumpets 1 2 3
Trombones 1 2 3 4
Tuba
S. D.
FLD. DR.
SNARE DR.
FIELD DR.
OMINOUS
Perc.
4 Percussion
TAM-TAM
L.V.
TO BS. DR.
BS. DR.
Timpani
Harp
5
6
7
8
Piano I
Synth. II
Synth. III
OMINOUS
ARCO
HARM.
Violins
Viola
ARCO
Cello
Bass

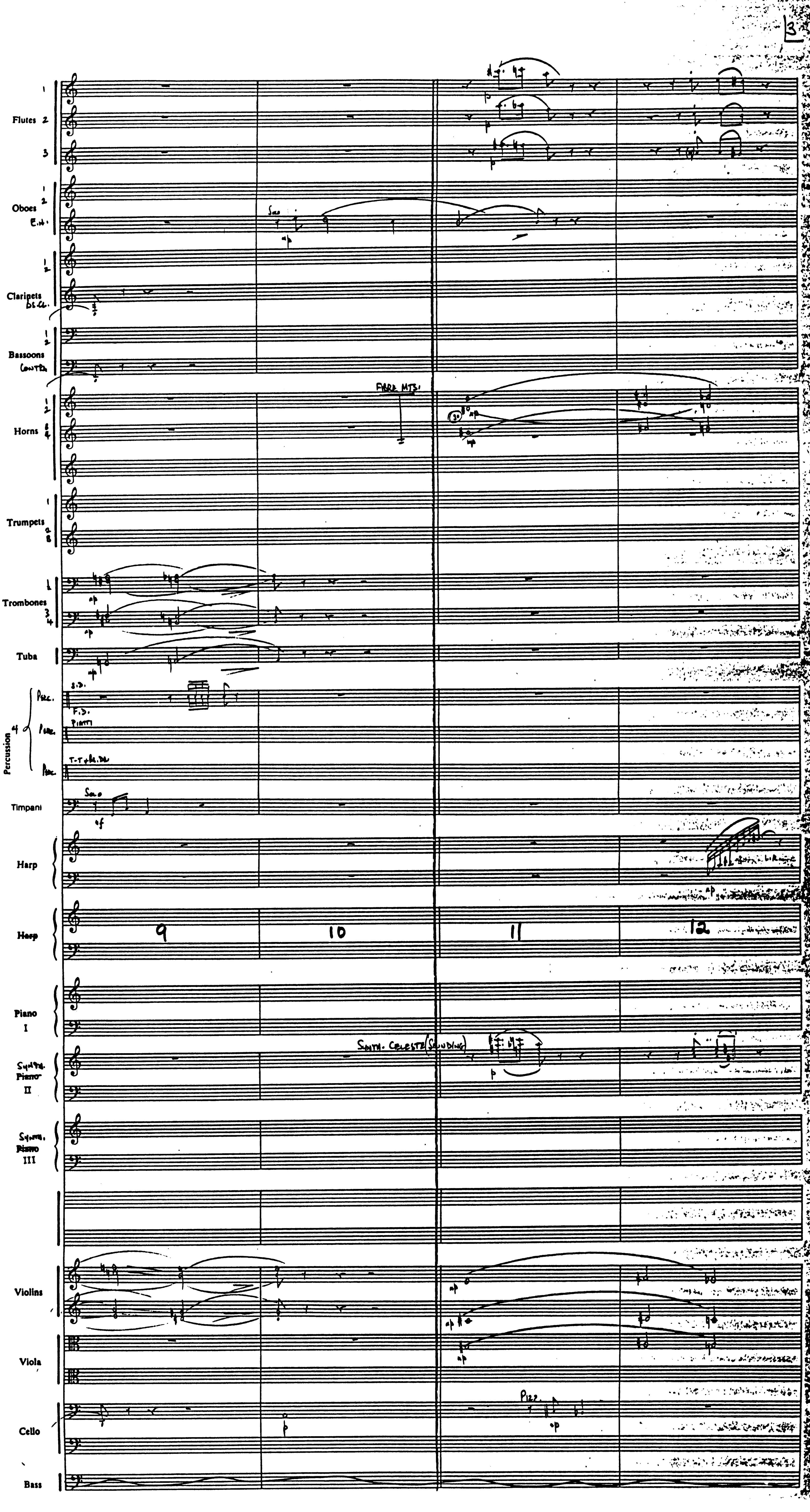
Flutes 1 2 3
Oboes 1 2
E.H.
Clarinets 1 2
B.Cl.
Bassoons 1 2
Contra
Horns 1 2 3 4
Trumpets 1 2 3
Trombones 1 2 3 4
Tuba
Percussion
Perc.
S.D.
F.D.
Piatti
T-T
Timpani
Solo
Harp
Harp
Piano I
Synth. Piano II
Synth. Piano III
Violins
Viola
Cello
Bass
Solo
Pizz.
Synth. Celeste (Sounding)
9
10
11
12

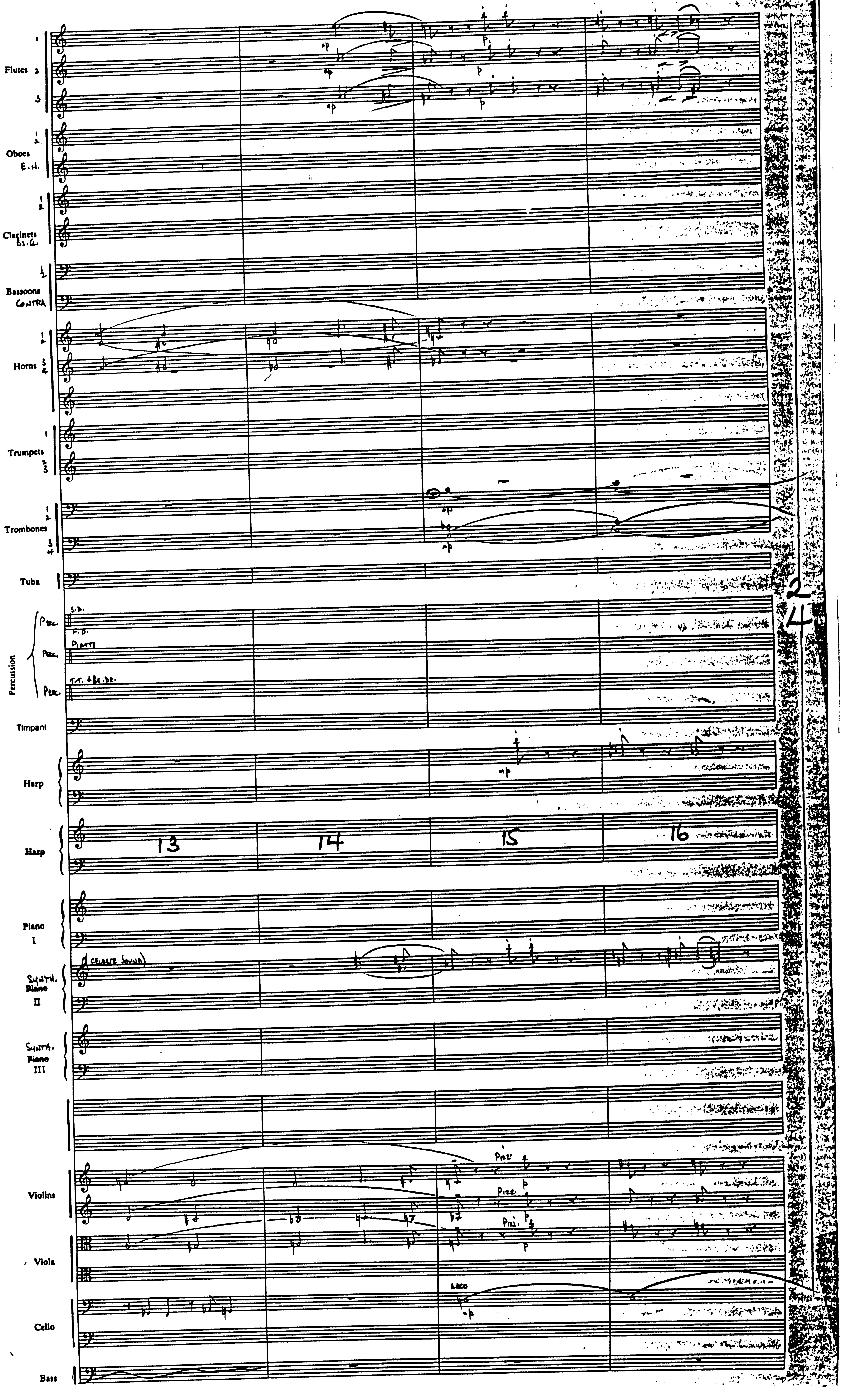
Flutes 1 2 3
Oboes 1 2
E.H.
Clarinets 1 2
Bs. Cl.
Bassoons 1 2
CONTRA
Horns 1 2 3 4
Trumpets 1 2 3
Trombones 1 2 3 4
Tuba
Percussion
Perc.
S.D.
F.D.
PIATTI
T.T. + Bs. Dr.
Timpani
Harp
13
14
15
16
Piano I
SYNTH. Piano II
CELESTE SOUND
SYNTH. Piano III
Violins
Pizz
Viola
Cello
Arco
Bass

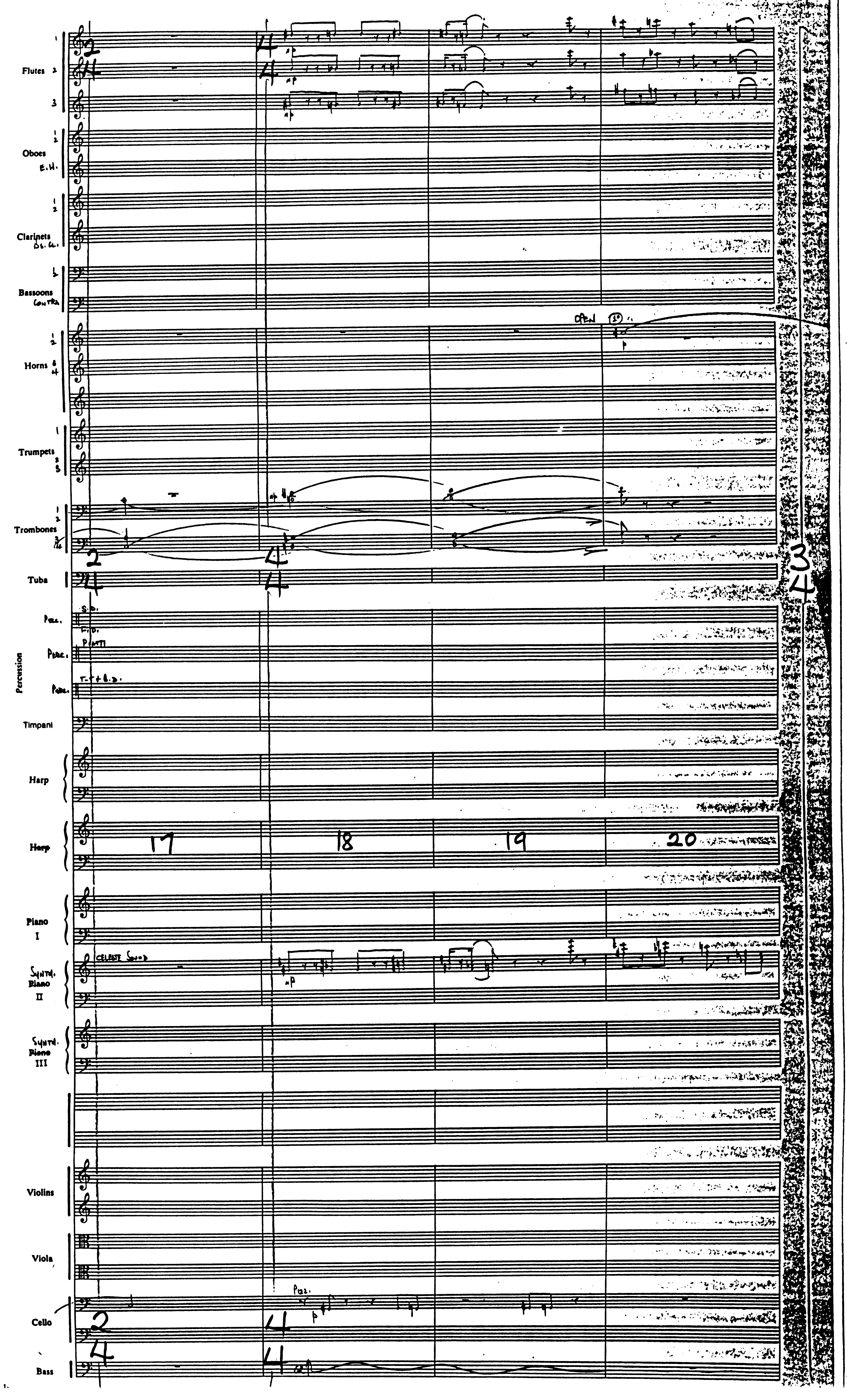
Flutes
Oboes
E.H.
Clarinets
Bs. Cl.
Bassoons
Contra
Horns
OPEN
Trumpets
Trombones
Tuba
Perc.
Percussion
Timpani
Harp
Harp
17
18
19
20
Piano
I
CELESTE SOUND
Synth.
Piano
II
Synth.
Piano
III
Violins
Viola
Pizz.
Cello
Bass

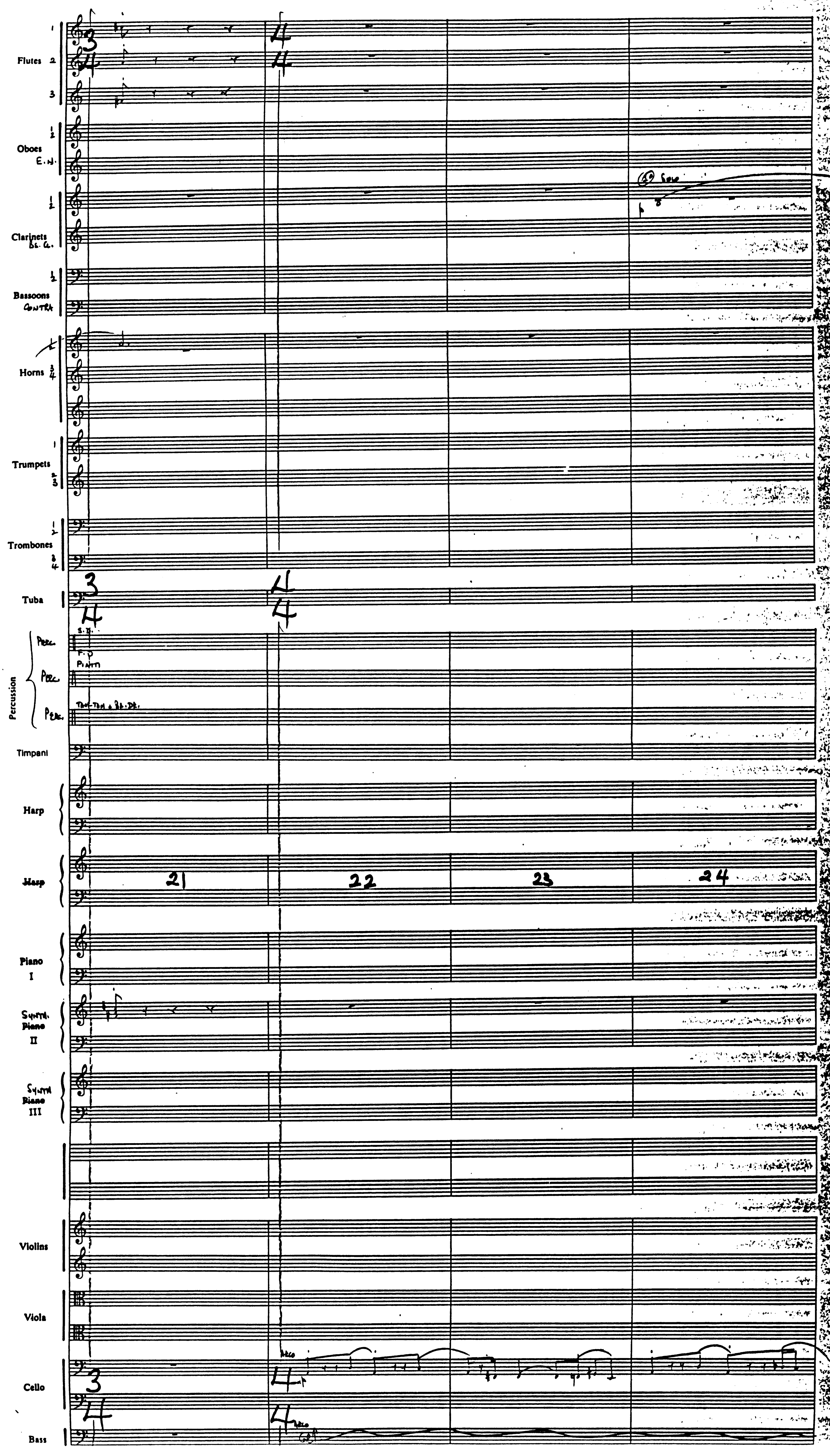
Flutes 1 2 3
Oboes 1 2 E.H.
Clarinets 1 2 Bs. Cl.
Bassoons 1 2 Contra
Horns 1 2 3 4
Trumpets 1 2 3
Trombones 1 2 3 4
Tuba
Percussion Perc. Perc. Perc.
Timpani
Harp
Harp
Piano I
Synth. Piano II
Synth Piano III
Violins
Viola
Cello
Bass
21
22
23
24
Solo
Arco

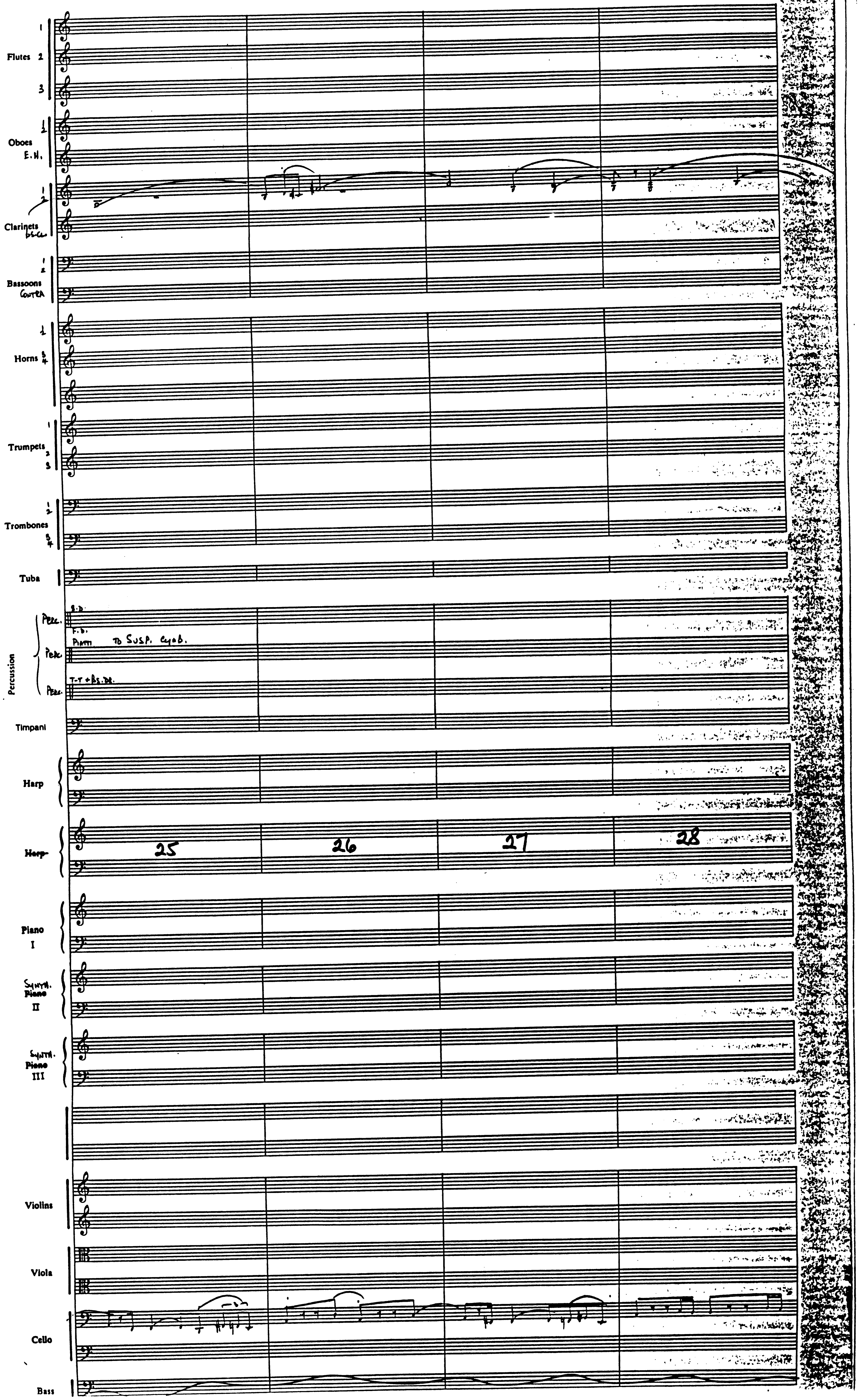
Flutes 1 2 3
Oboes 1 2
E.H.
Clarinets 1 2
Bassoons 1 2
Contra
Horns 1 2 3 4
Trumpets 1 2 3
Trombones 1 2 3 4
Tuba
Perc.
Perc.
Perc.
Percussion
To SUSP. Cymb.
Timpani
Harp
Harp
25
26
27
28
Piano I
Synth. Piano II
Synth. Piano III
Violins
Viola
Cello
Bass

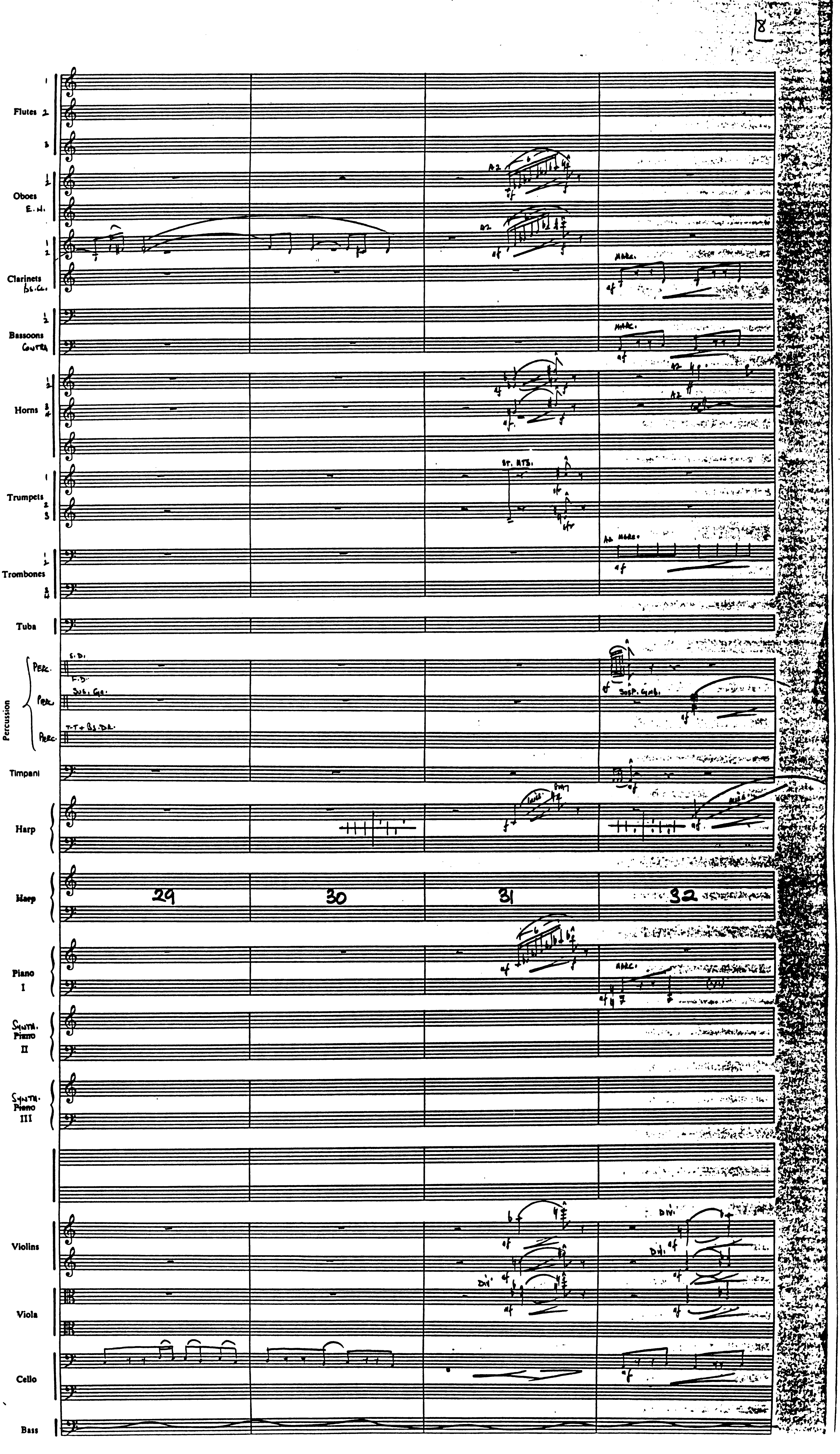
8
Flutes
Oboes
E. H.
Clarinets
Bs. Cl.
Bassoons
Contra
Horns
Trumpets
Trombones
Tuba
Percussion
Perc.
S. D.
Sus. Cym.
T-T + Bs. Dr.
Timpani
Harp
Harp
Piano I
Synth. Piano II
Synth. Piano III
Violins
Viola
Cello
Bass
29
30
31
32
A2
Marc.
St. Mts.
Susp. Cymb.
Div.

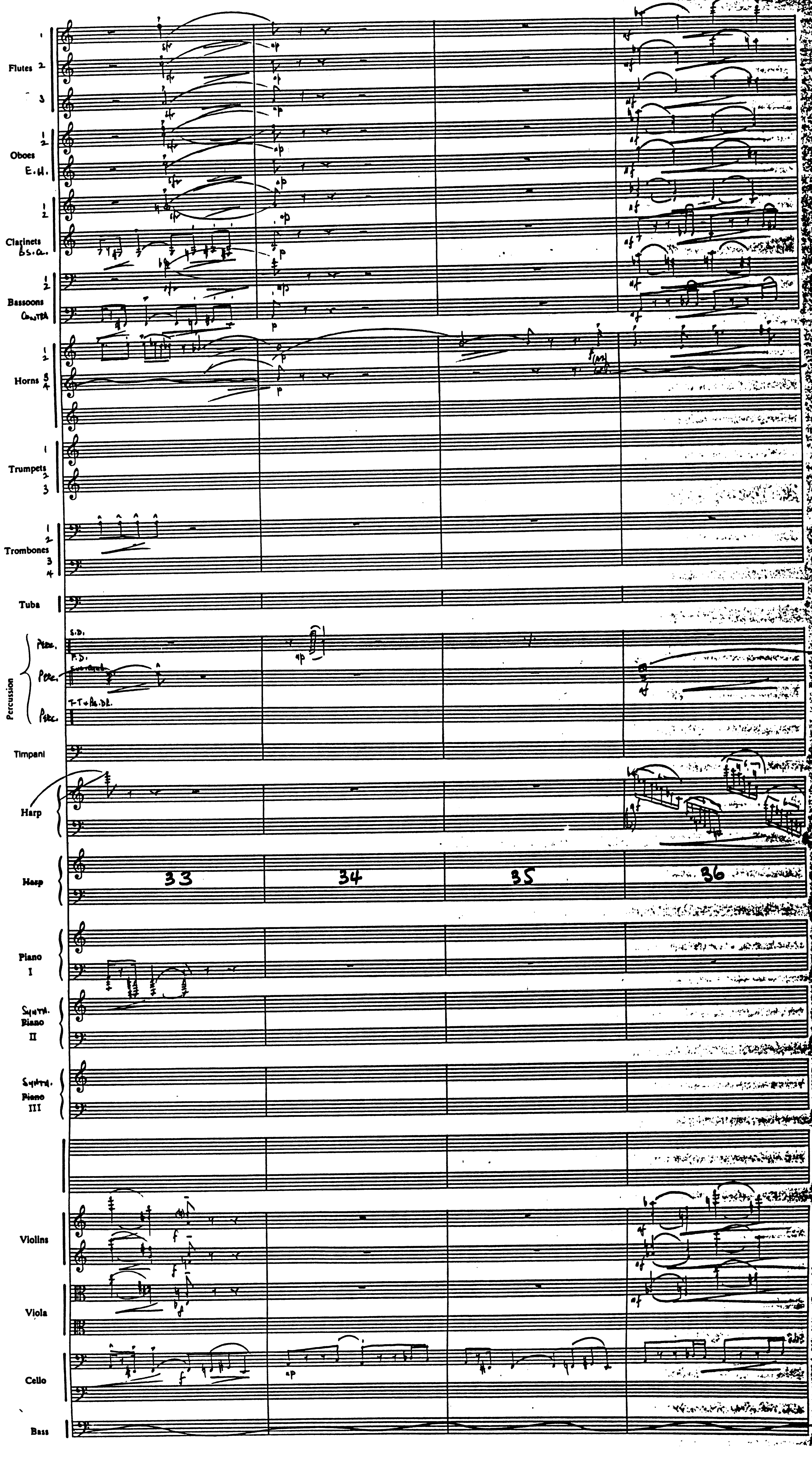

Flutes 1 2 3
Oboes 1 2
E.H.
Clarinets 1 2
Bs.Cl.
Bassoons 1 2
Contra
Horns 1 2 3 4
Trumpets 1 2 3
Trombones 1 2 3 4
Tuba
Percussion
Perc.
S.D.
B.D.
T-T+Bs.Dr.
Timpani
Harp
33
34
35
36
Piano I
Synth. Piano II
Synth. Piano III
Violins
Viola
Cello
Bass

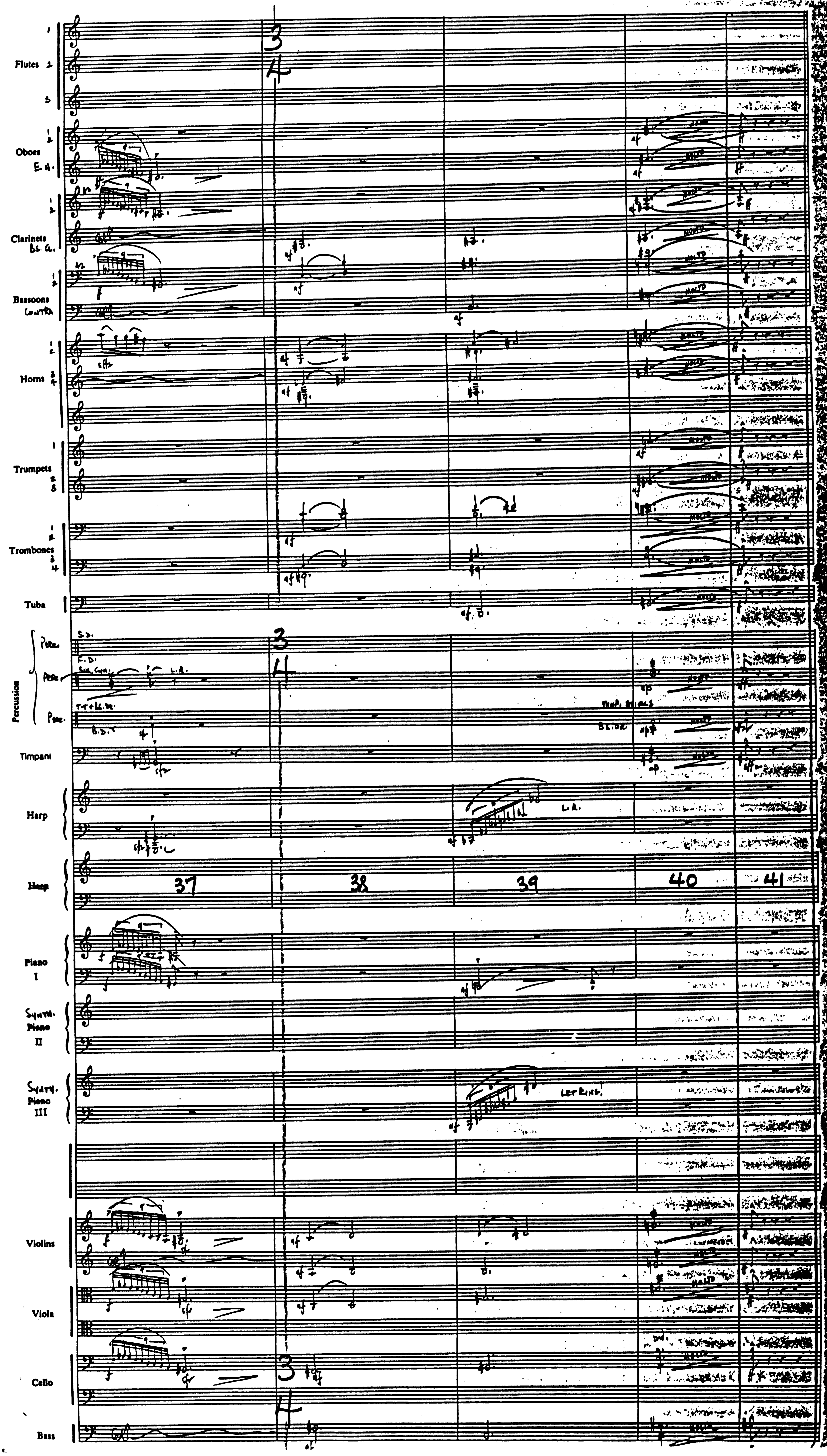
Flutes
Oboes
E.H.
Clarinets
Bs. Cl.
Bassoons
Contra
Horns
Trumpets
Trombones
Tuba
Percussion
Timpani
Harp
Harp
37
38
39
40
41
Piano I
Synth. Piano II
Synth. Piano III
Let Ring!
Violins
Viola
Cello
Bass

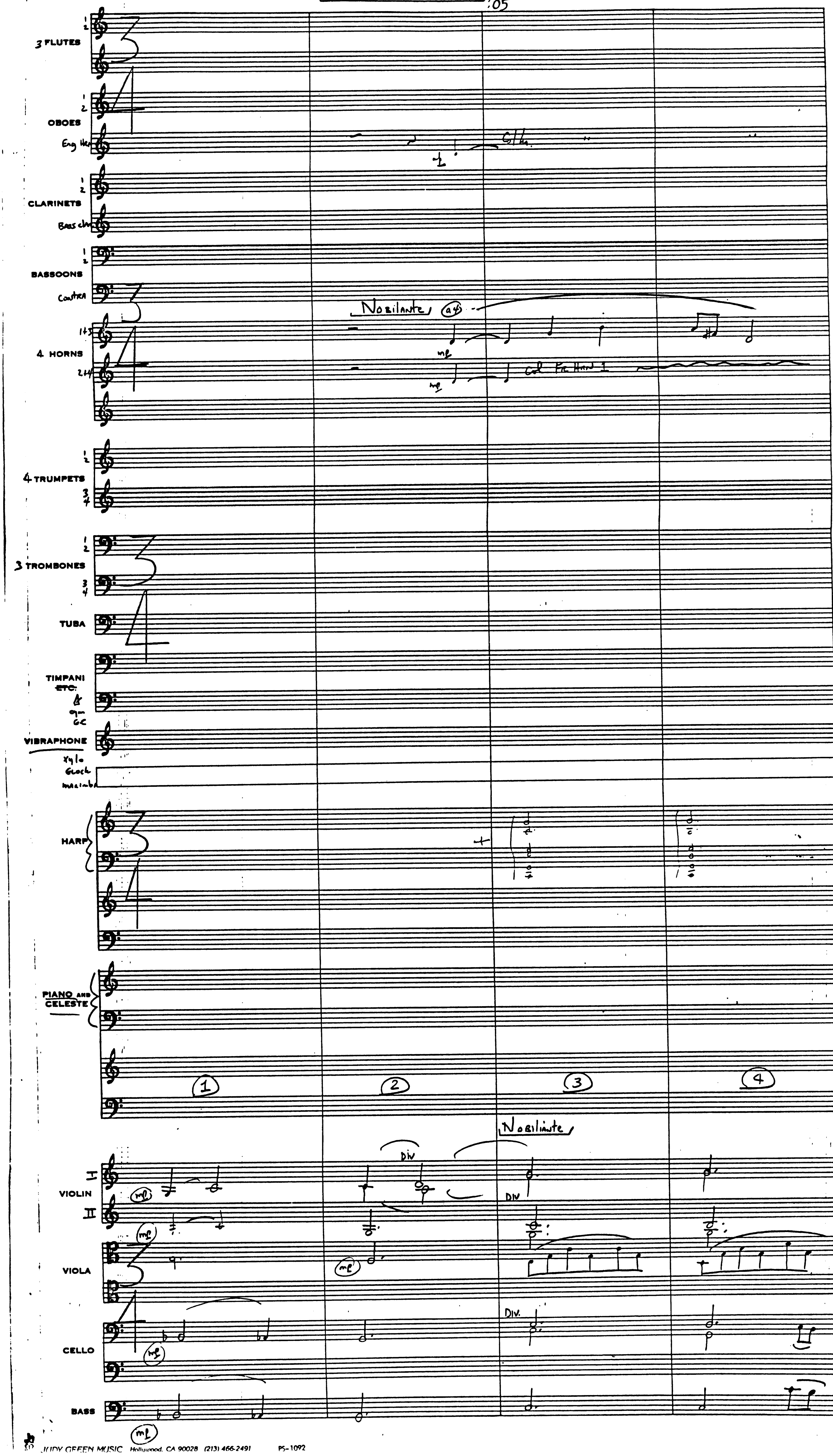
3 FLUTES
OBOES
Eng Hn
CLARINETS
Bass cl
BASSOONS
Contra
4 HORNS
Nobilante (a4)
mp
Col Fr. Horn 1
4 TRUMPETS
3 TROMBONES
TUBA
TIMPANI
VIBRAPHONE
Xylo
Glock
marimba
HARP
PIANO AND CELESTE
1
2
3
4
Nobilante
DIV
VIOLIN
I
II
VIOLA
CELLO
BASS

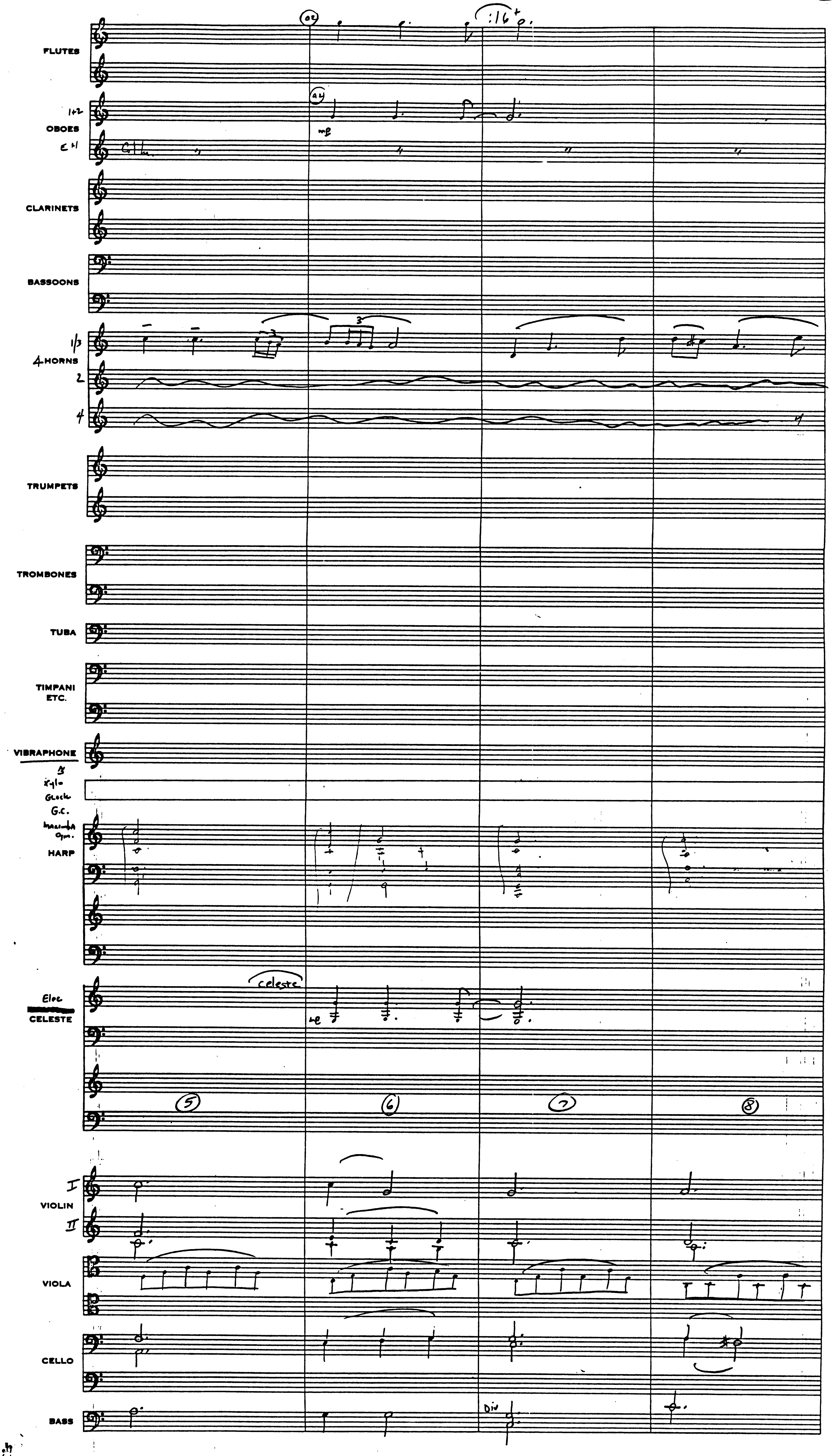
FLUTES
OBOES
CLARINETS
BASSOONS
4 HORNS
TRUMPETS
TROMBONES
TUBA
TIMPANI ETC.
VIBRAPHONE
HARP
CELESTE
celeste
5
6
7
8
VIOLIN
VIOLA
CELLO
BASS

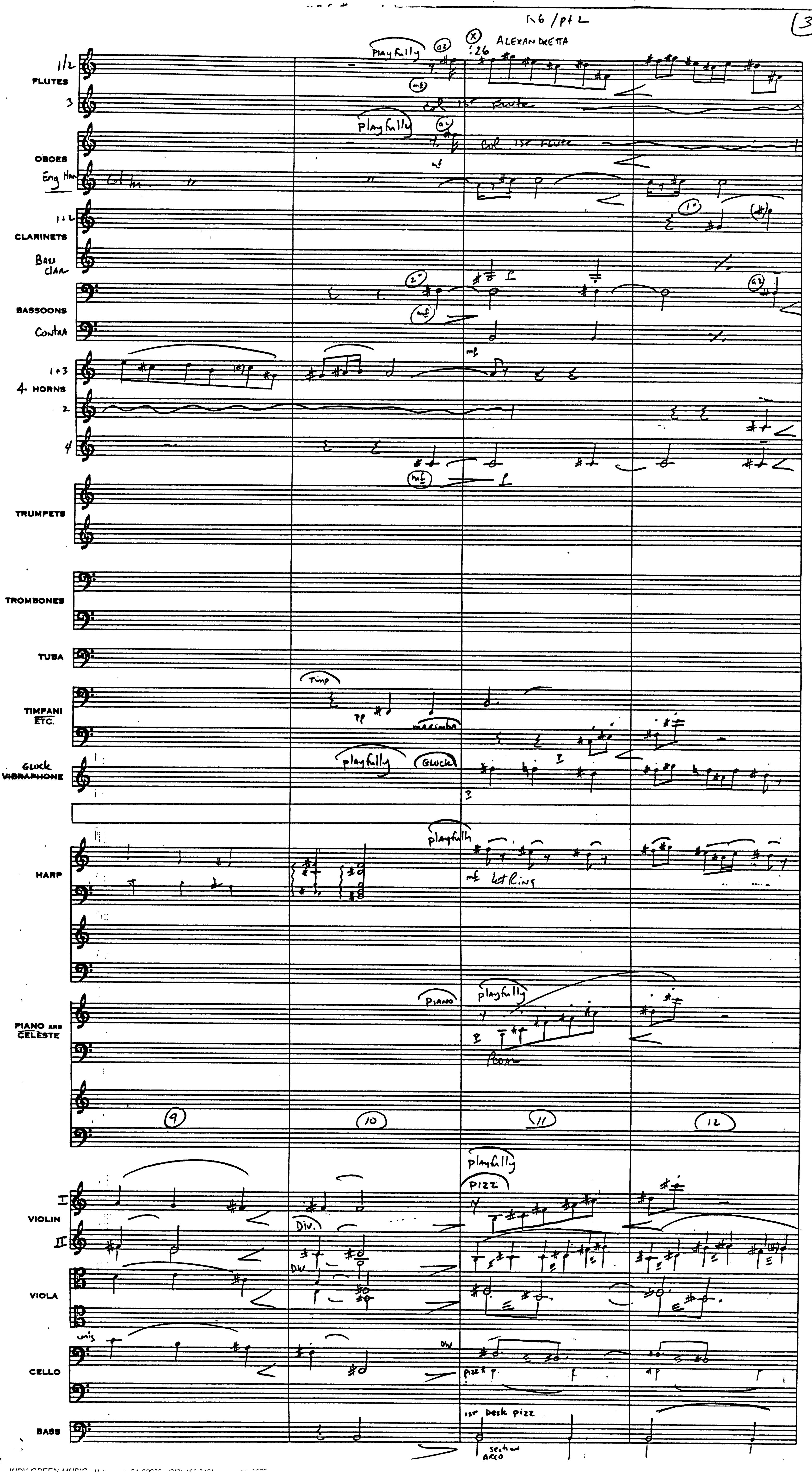
R6 / pt 2
3
ALEXANDRETTA
:26
FLUTES
OBOES
Eng Horn
CLARINETS
Bass Clar
BASSOONS
Contra
4 HORNS
TRUMPETS
TROMBONES
TUBA
TIMPANI ETC.
Glock
VIBRAPHONE
HARP
PIANO AND CELESTE
VIOLIN
VIOLA
CELLO
BASS
Playfully
Col 1st Flute
Timp
marimba
Glock
let Ring
Piano
Peda
pizz
Div.
unis
1st Desk pizz
section ARCO
9
10
11
12

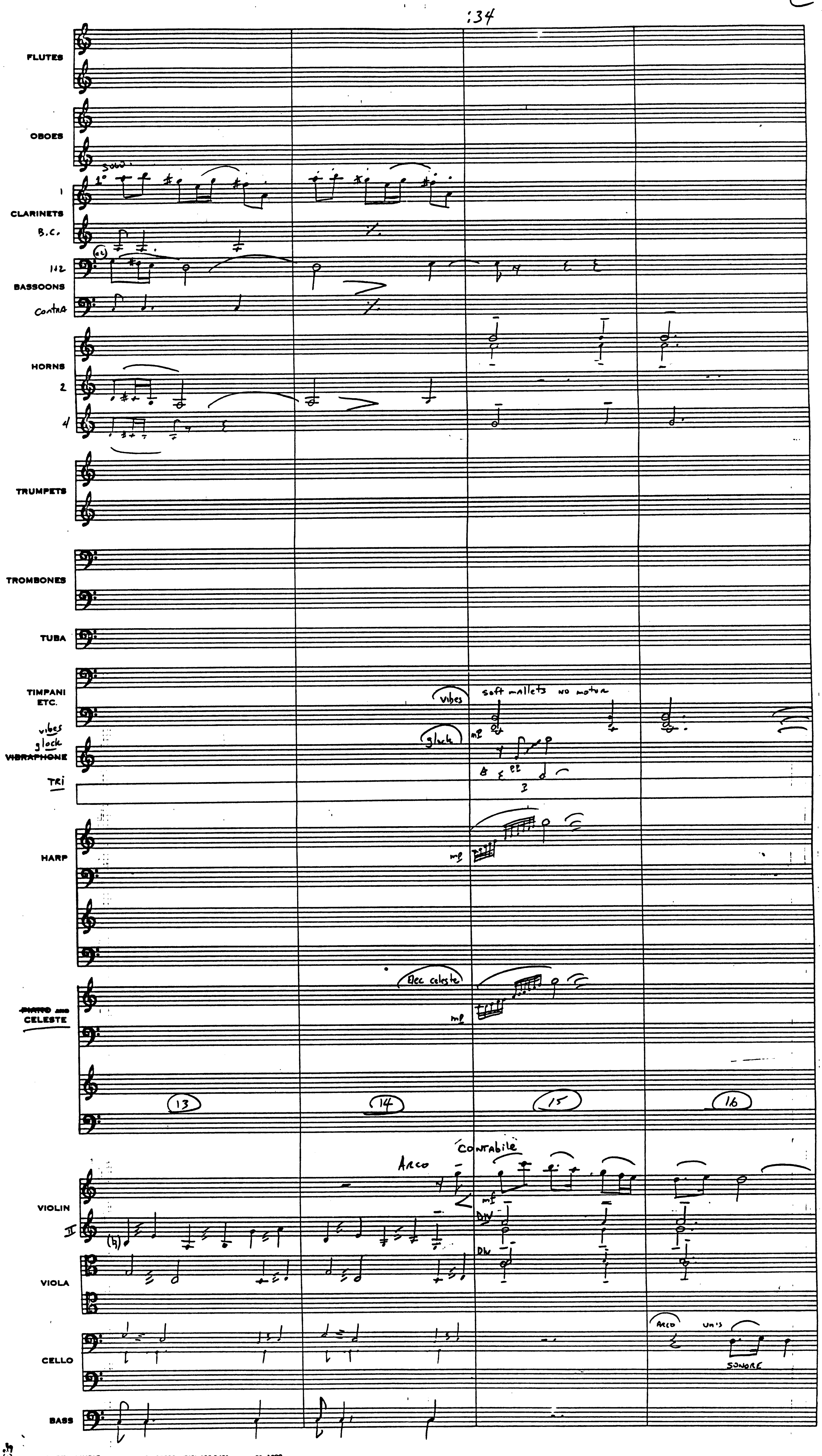
:34
FLUTES
OBOES
solo
CLARINETS
B.C.
1&2
BASSOONS
Contra
HORNS
2
4
TRUMPETS
TROMBONES
TUBA
TIMPANI ETC.
vibes
soft mallets no motor
vibes
glock
VIBRAPHONE
glock
TRI
HARP
mf
PIANO and CELESTE
Elec celeste
mf
13
14
15
16
Arco
Contabile
mf
DIV
VIOLIN
II
DIV
VIOLA
Arco
uni's
CELLO
Sonore
BASS

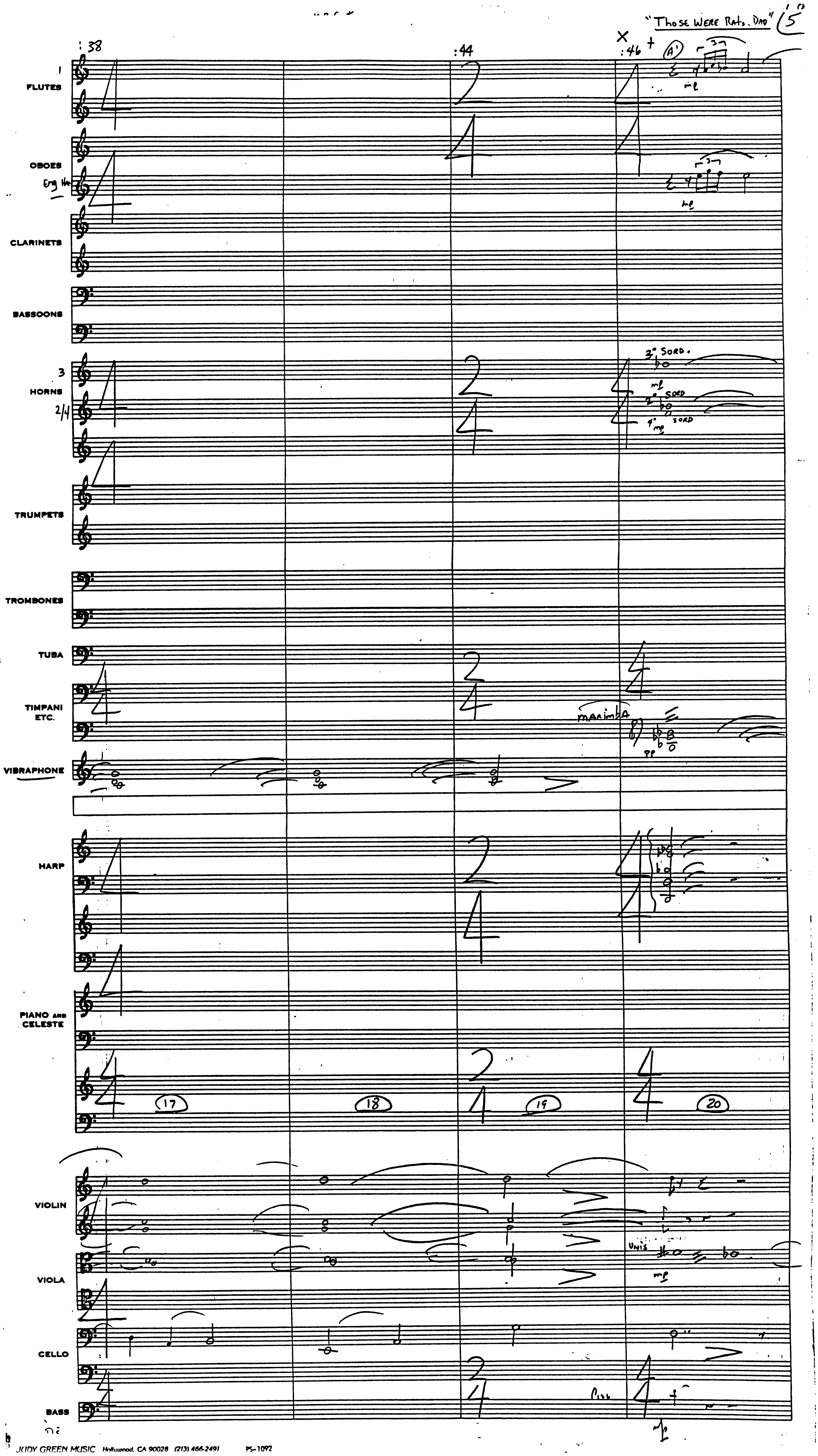
"Those Were Rats, Dad" 5
:38
:44
:46
A'
FLUTES
OBOES
Eng Hn
CLARINETS
BASSOONS
HORNS
SORD.
TRUMPETS
TROMBONES
TUBA
TIMPANI ETC.
marimba
VIBRAPHONE
HARP
PIANO AND CELESTE
17
18
19
20
VIOLIN
VIOLA
UNIS
CELLO
BASS
Pizz

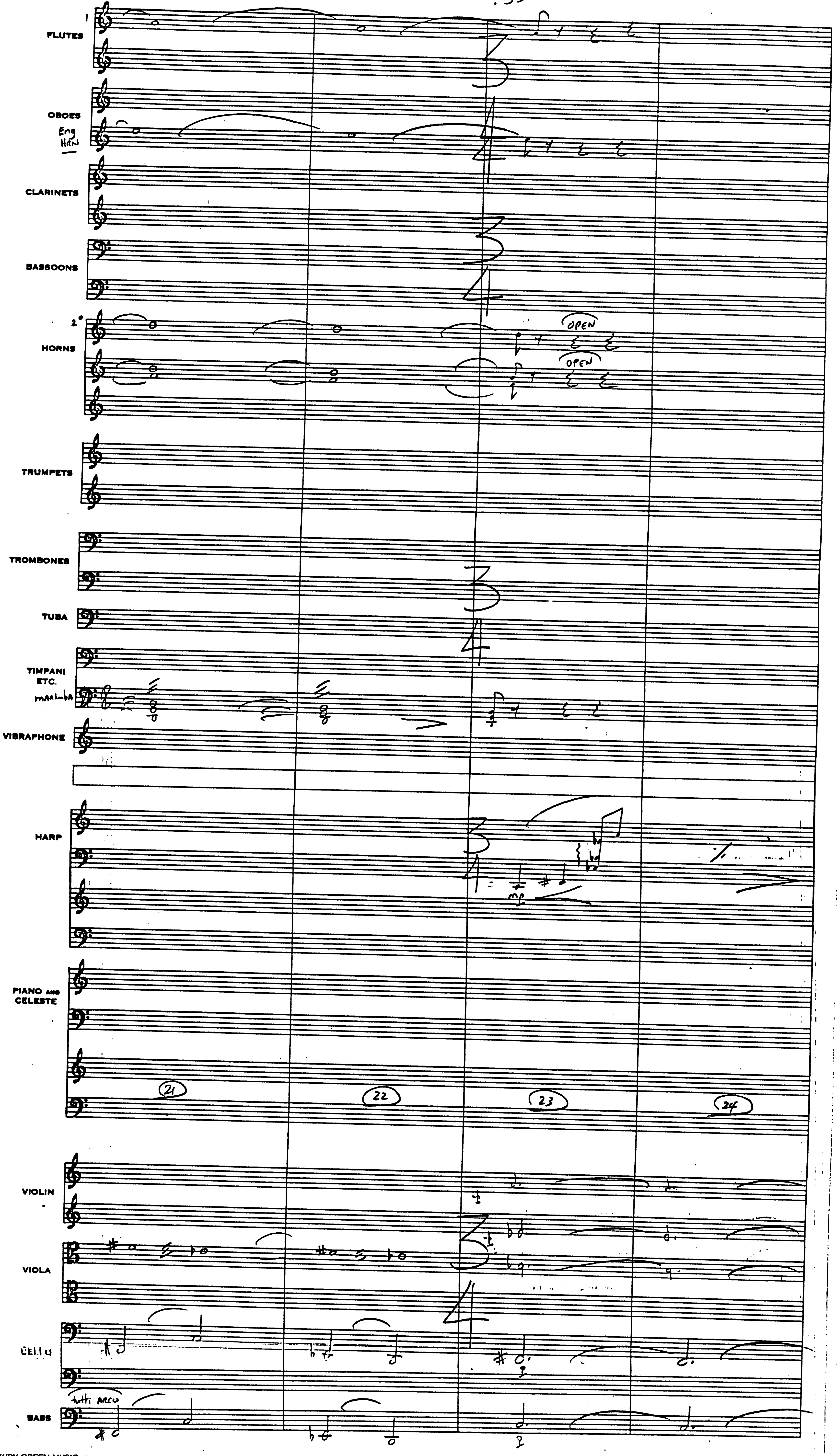
FLUTES
OBOES
Eng HRN
CLARINETS
BASSOONS
HORNS
OPEN
OPEN
TRUMPETS
TROMBONES
TUBA
TIMPANI ETC.
marimba
VIBRAPHONE
HARP
mf
PIANO AND CELESTE
21
22
23
24
VIOLIN
VIOLA
CELLO
tutti arco
BASS

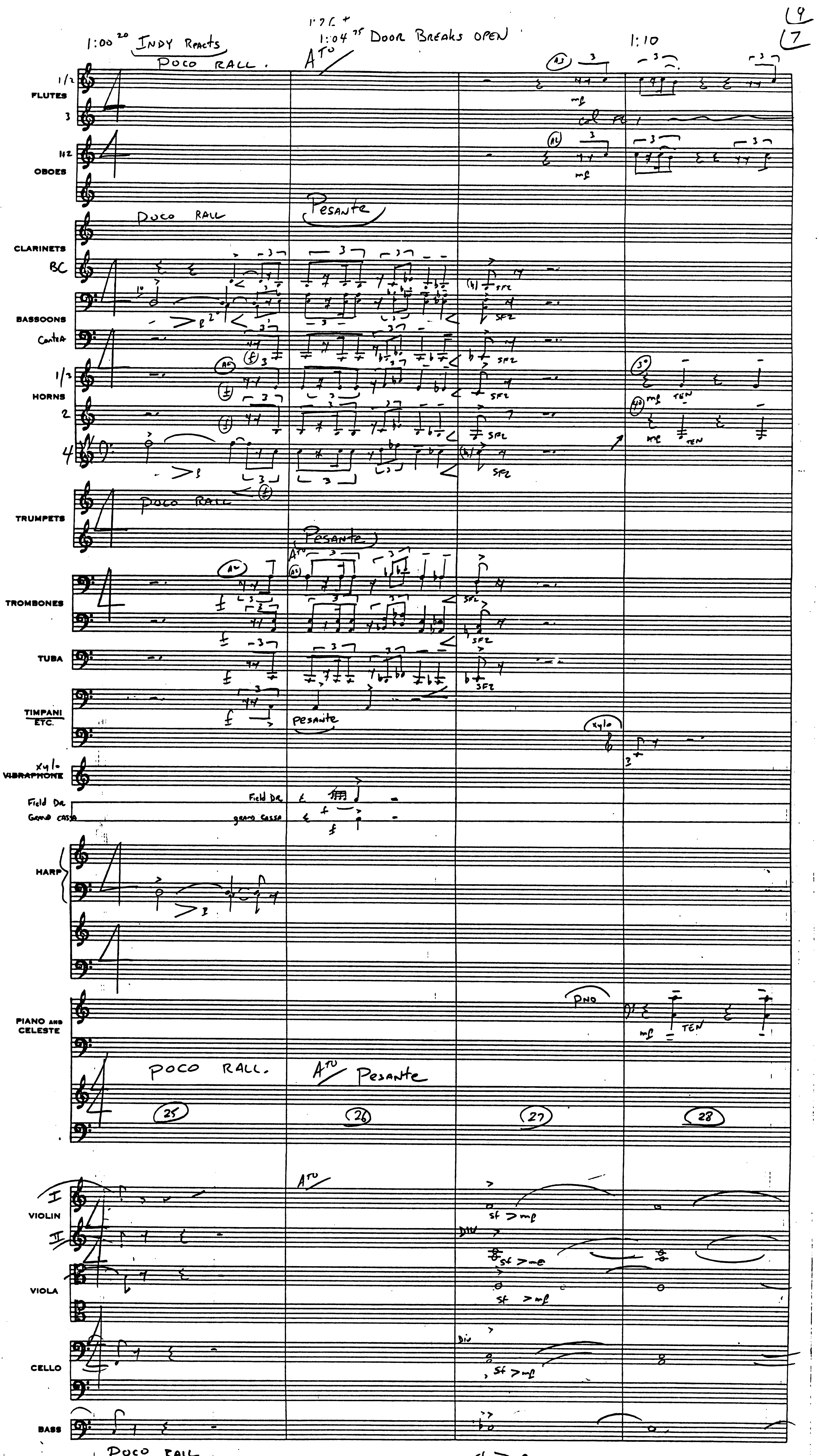

JUDY GREEN MUSIC Hollywood, CA 90028 (213) 466-2491 PS-1092

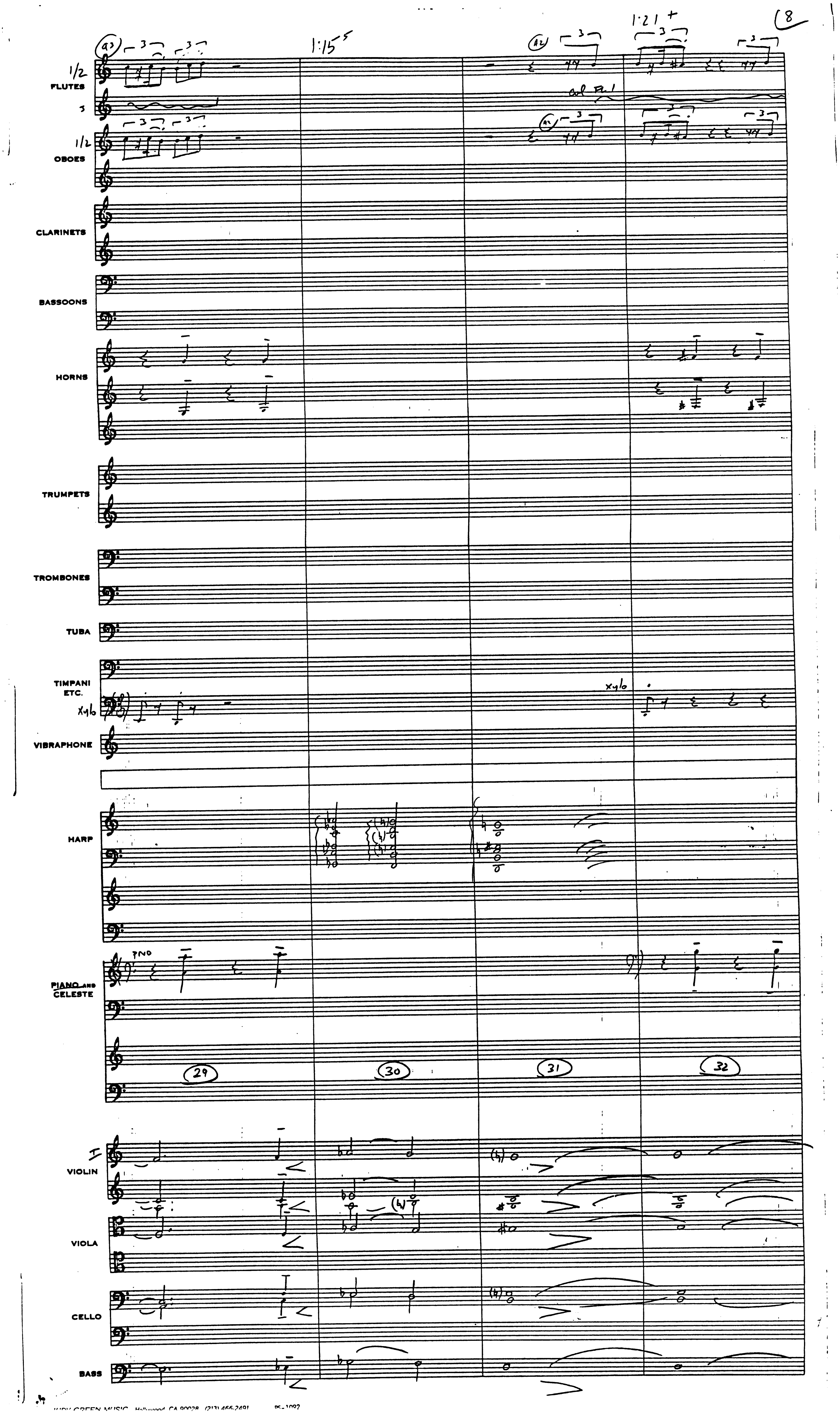

JUDY GREEN MUSIC Hollywood, CA 90028 (213) 466-2491

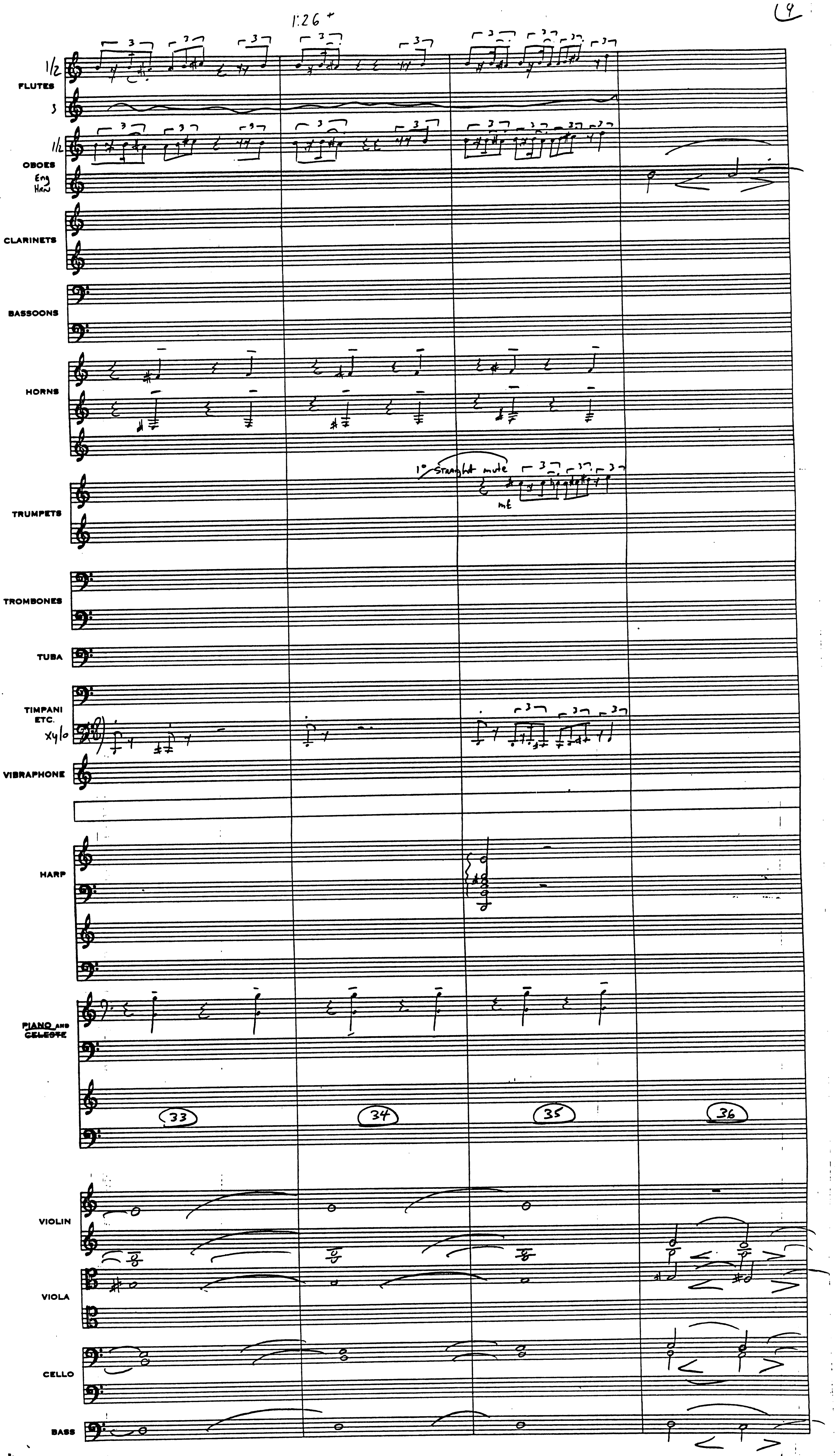
1:26+
1/2 FLUTES 3
1/2 OBOES Eng Horn
CLARINETS
BASSOONS
HORNS
1° Straight mute
mf
TRUMPETS
TROMBONES
TUBA
TIMPANI ETC.
Xylo
VIBRAPHONE
HARP
PIANO AND CELESTE
33
34
35
36
VIOLIN
VIOLA
CELLO
BASS

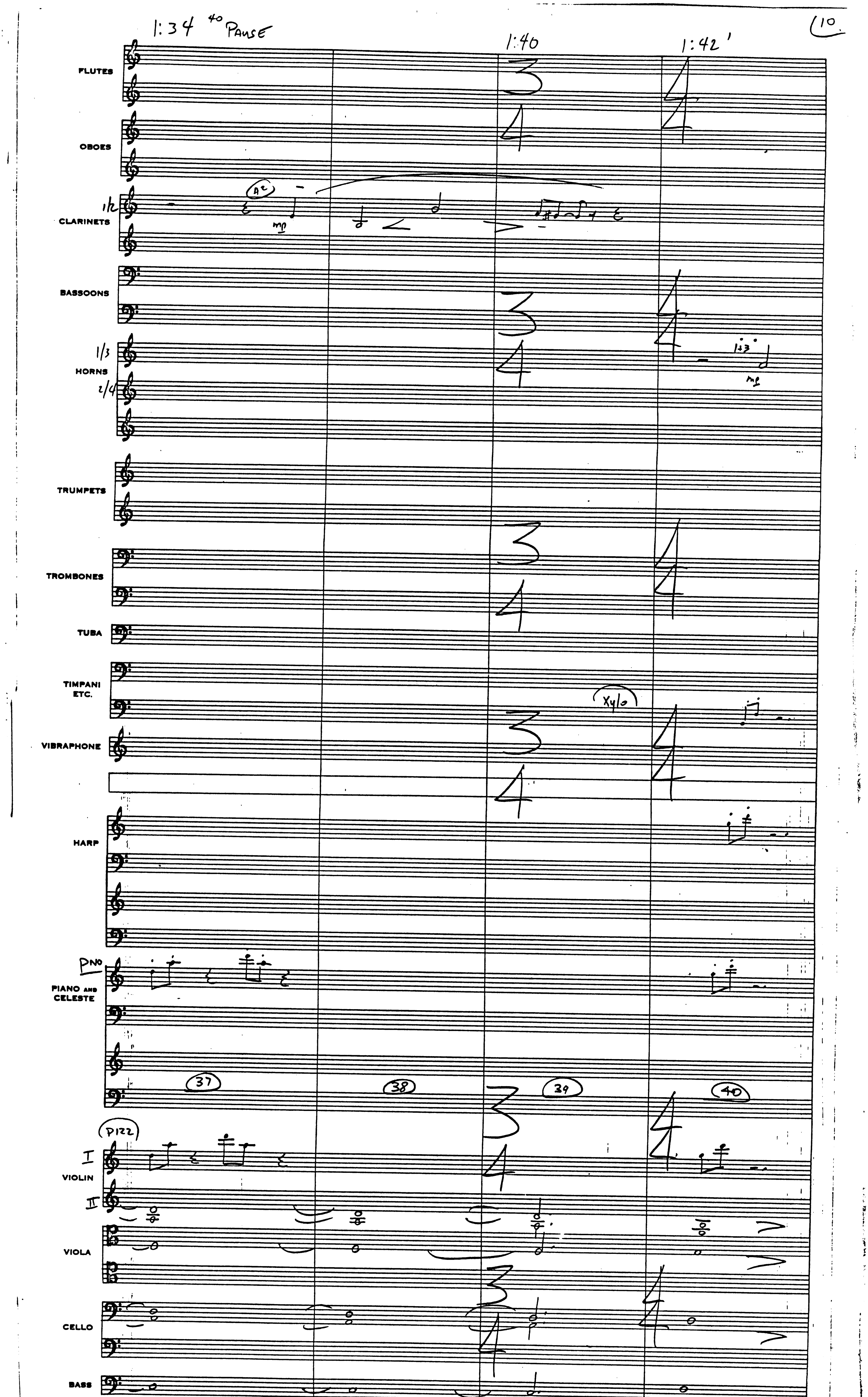
1:34 40 PAUSE
1:40
1:42'
10.
FLUTES
OBOES
CLARINETS
BASSOONS
HORNS
TRUMPETS
TROMBONES
TUBA
TIMPANI ETC.
Xylo
VIBRAPHONE
HARP
Pno
PIANO AND CELESTE
37
38
39
40
PIZZ
VIOLIN
VIOLA
CELLO
BASS

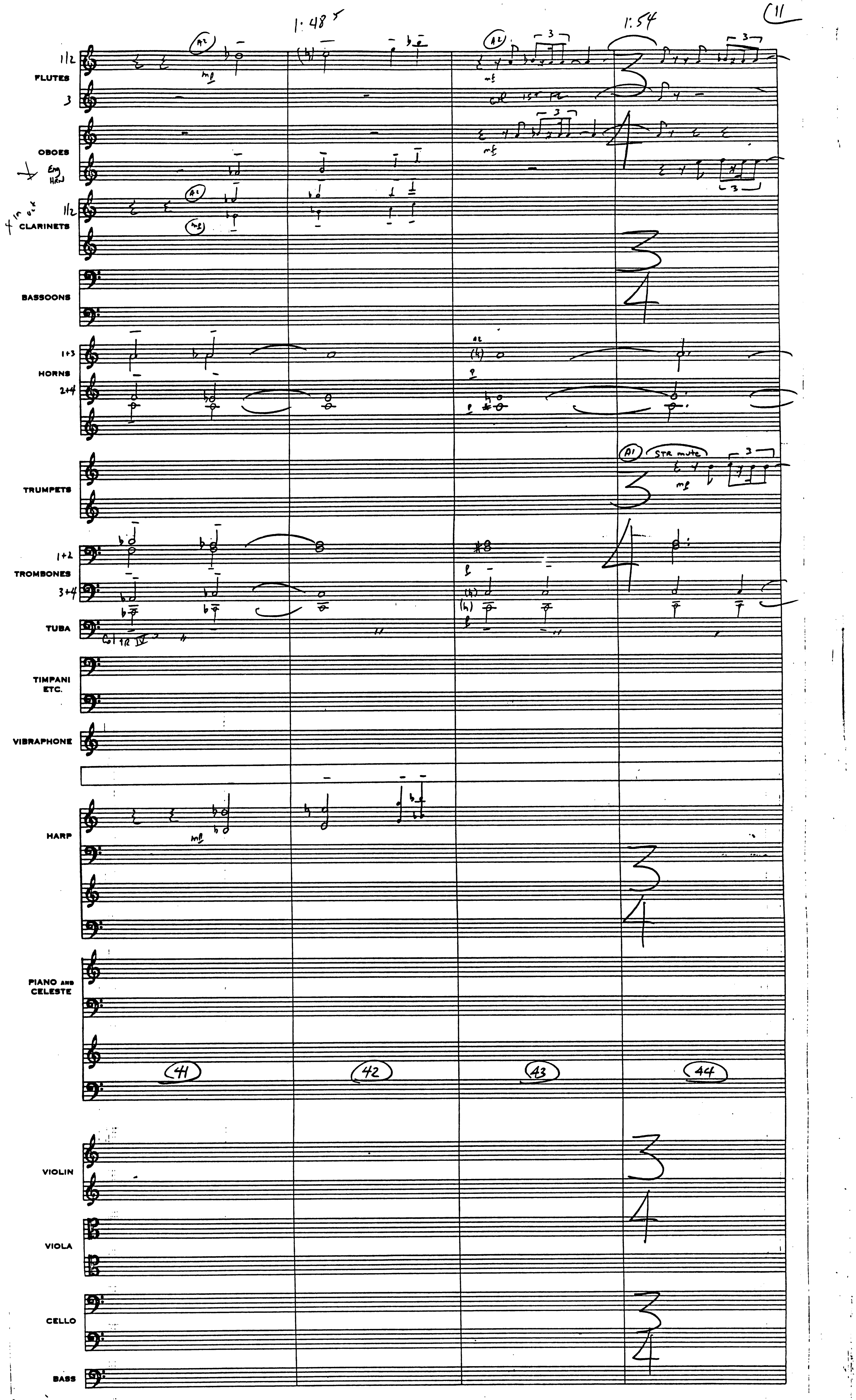

11
1:48
1:54
FLUTES
OBOES
CLARINETS
BASSOONS
HORNS
TRUMPETS
TROMBONES
TUBA
TIMPANI ETC.
VIBRAPHONE
HARP
PIANO AND CELESTE
VIOLIN
VIOLA
CELLO
BASS
STR mute
41
42
43
44

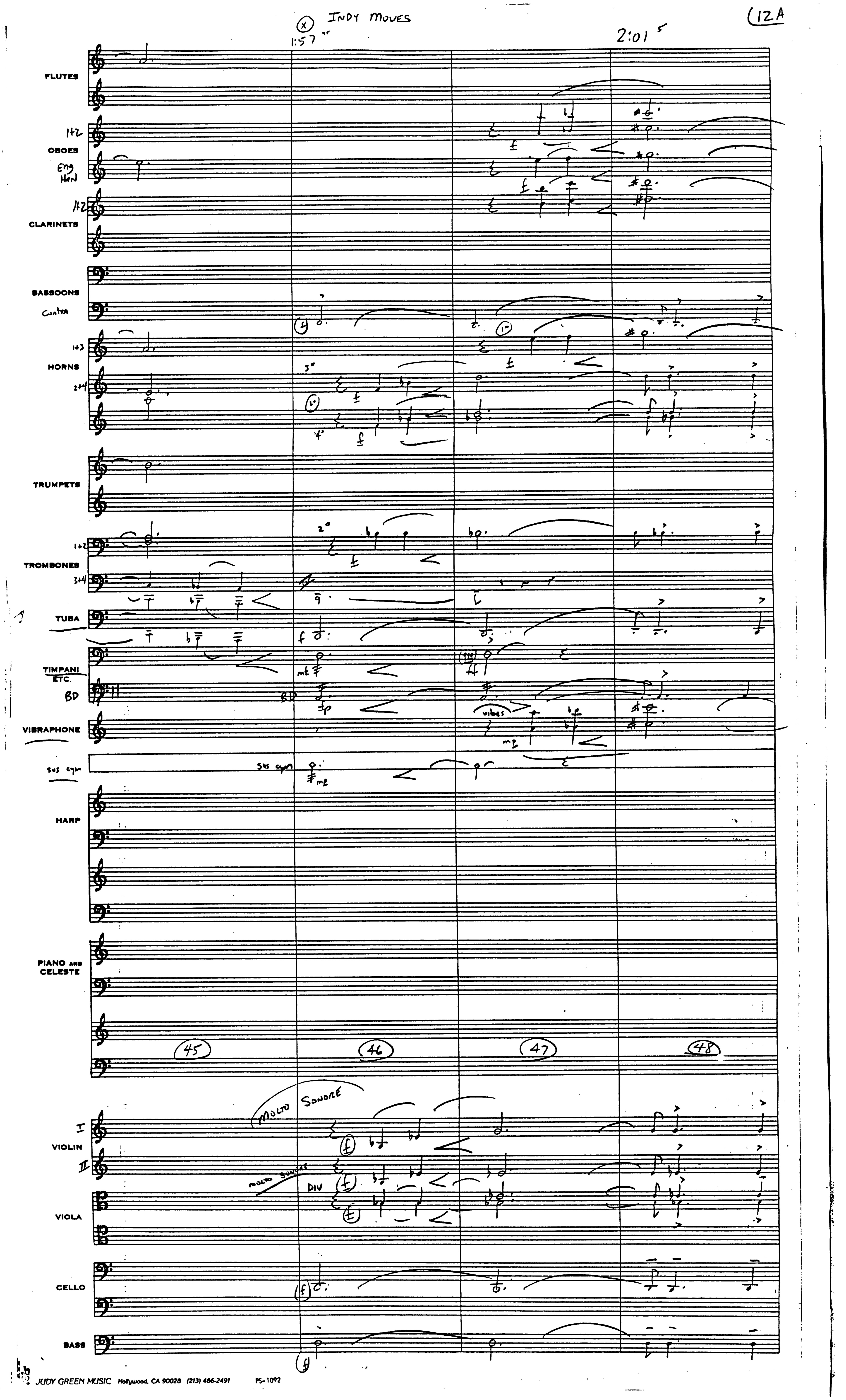
INDY MOVES
1:57
2:01
FLUTES
1+2
OBOES
Eng Hn
1+2
CLARINETS
BASSOONS
Contra
1+3
HORNS
2+4
TRUMPETS
1+2
TROMBONES
3+4
TUBA
TIMPANI ETC.
BD
vibes
VIBRAPHONE
sus cym
HARP
PIANO AND CELESTE
45
46
47
48
MOLTO SONORE
I
VIOLIN
II
DIV
VIOLA
CELLO
BASS

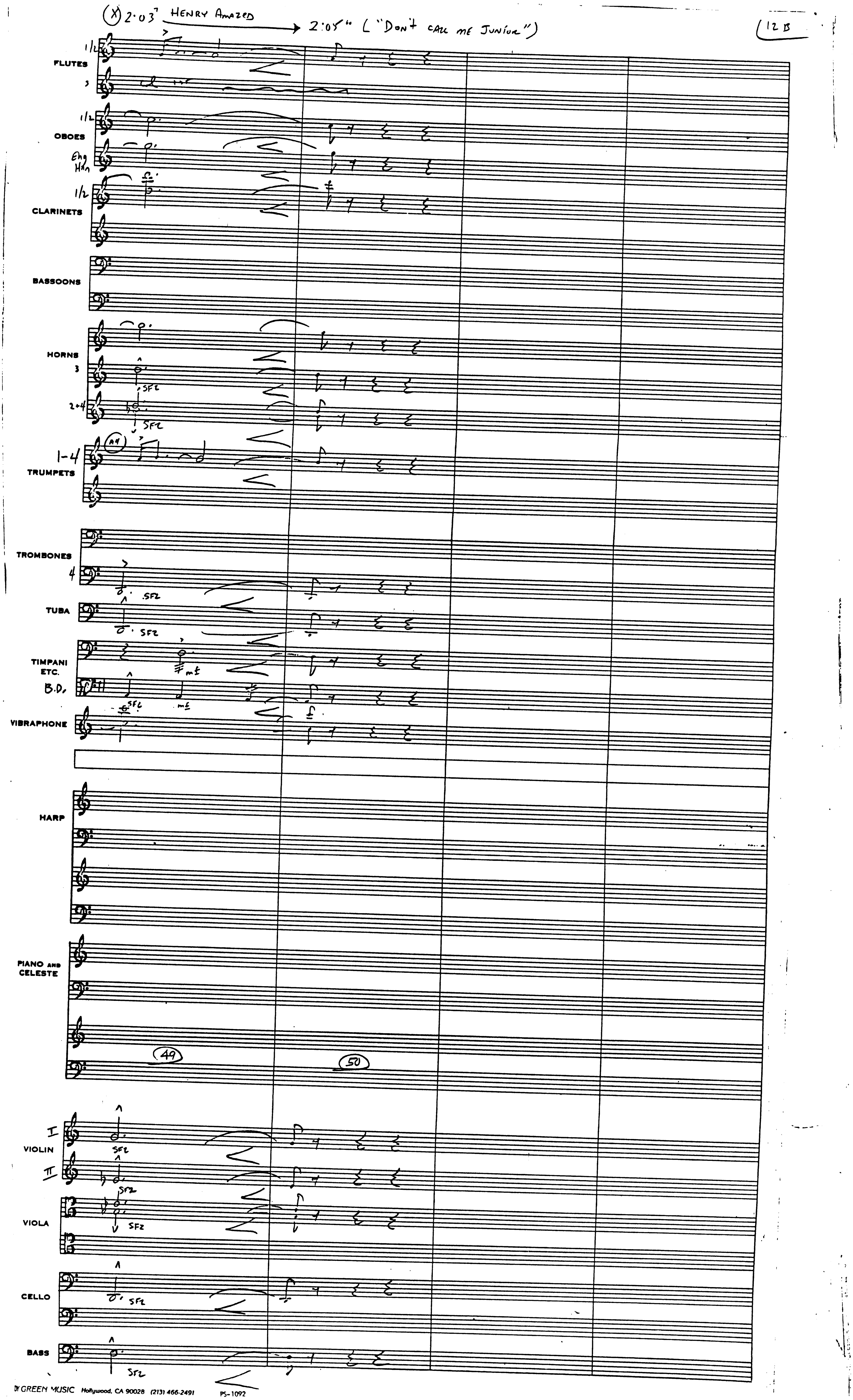
(X) 2:03" HENRY AMAZED → 2:05" ("Don't call me Junior")
12 B
FLUTES
OBOES
Eng Hn
CLARINETS
BASSOONS
HORNS
TRUMPETS
TROMBONES
TUBA
TIMPANI ETC.
B.D.
VIBRAPHONE
HARP
PIANO AND CELESTE
49
50
VIOLIN
VIOLA
CELLO
BASS
SFZ
mf

INDIANA III   R6 PT 2x NEW ENDING   J. WILLIAMS BMI   ORCH. A. COURAGE

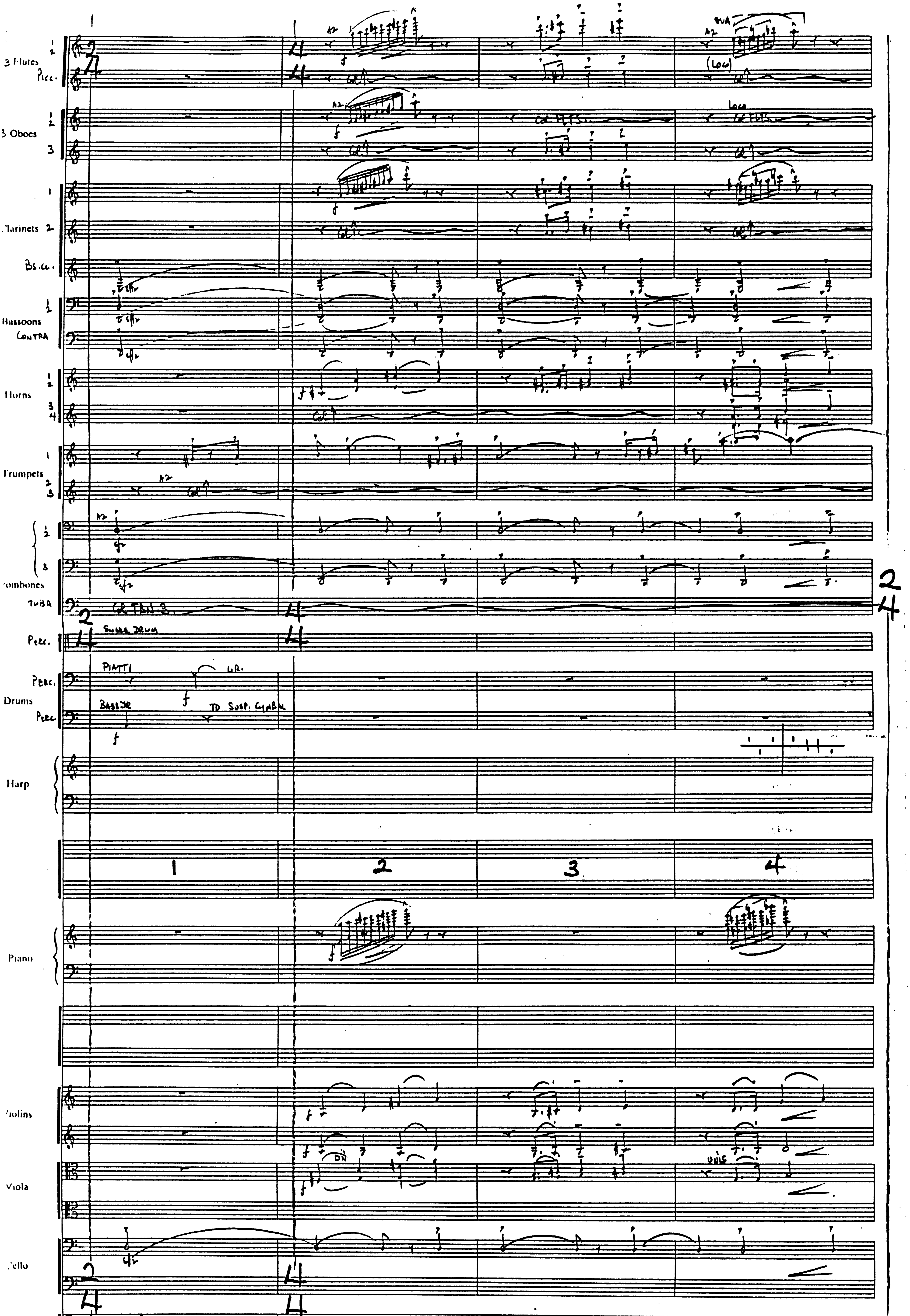

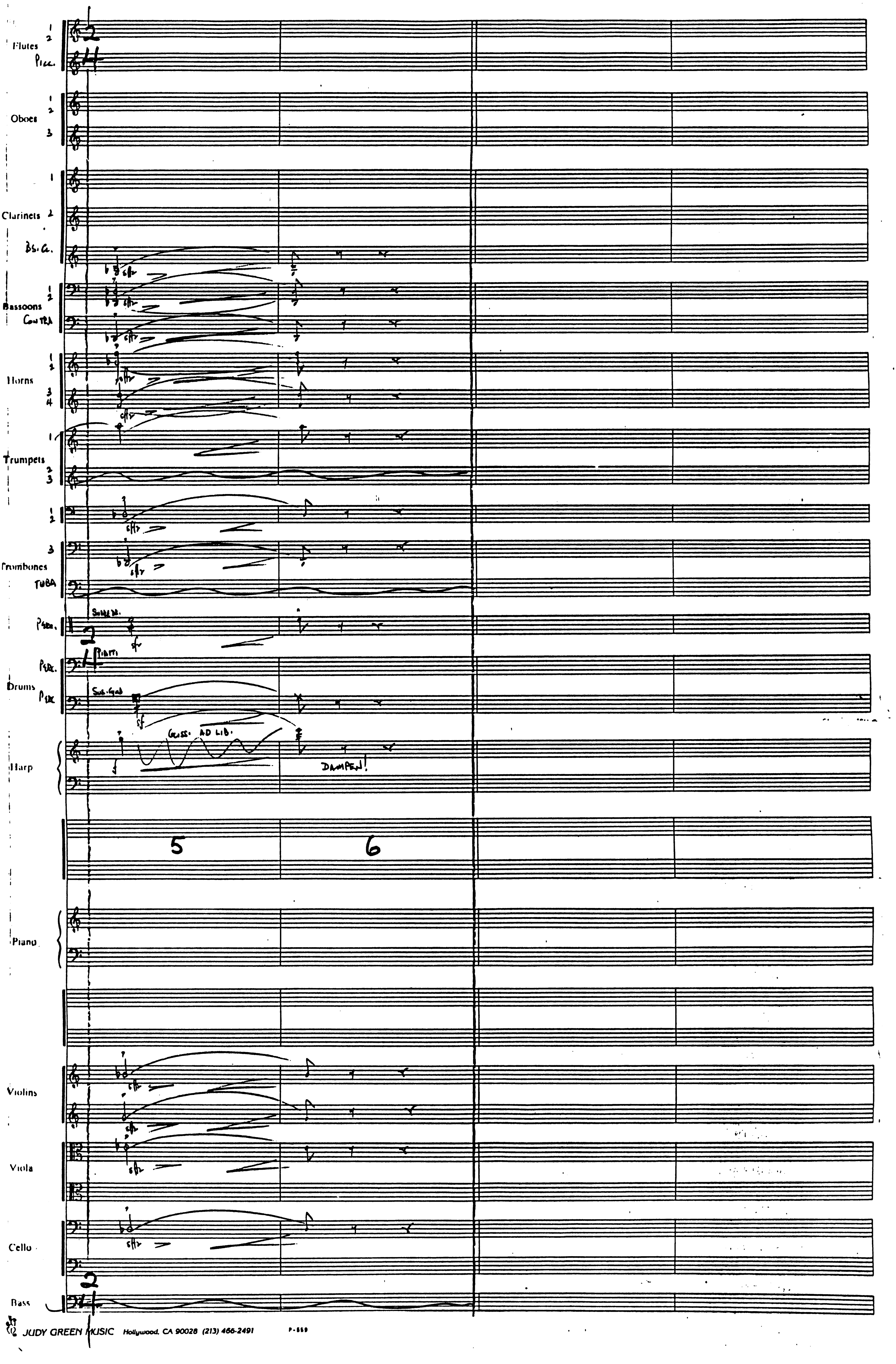

JUDY GREEN MUSIC Hollywood, CA 90028 (213) 466-2491 P-559

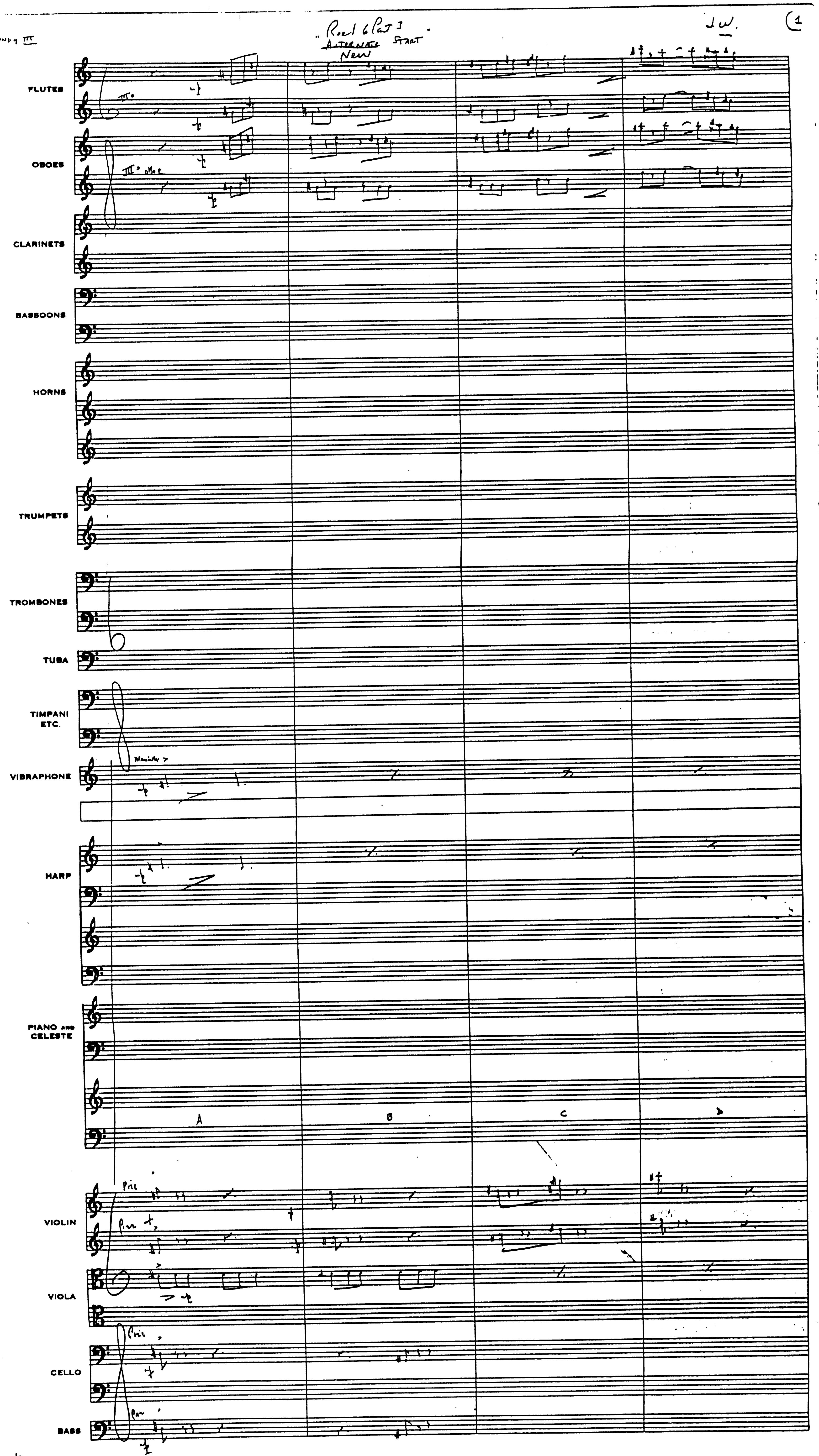

Reel 6 Part 3
Alternate Start
New
J.W.
FLUTES
OBOES
CLARINETS
BASSOONS
HORNS
TRUMPETS
TROMBONES
TUBA
TIMPANI ETC.
VIBRAPHONE
HARP
PIANO AND CELESTE
A
B
C
D
VIOLIN
VIOLA
CELLO
BASS

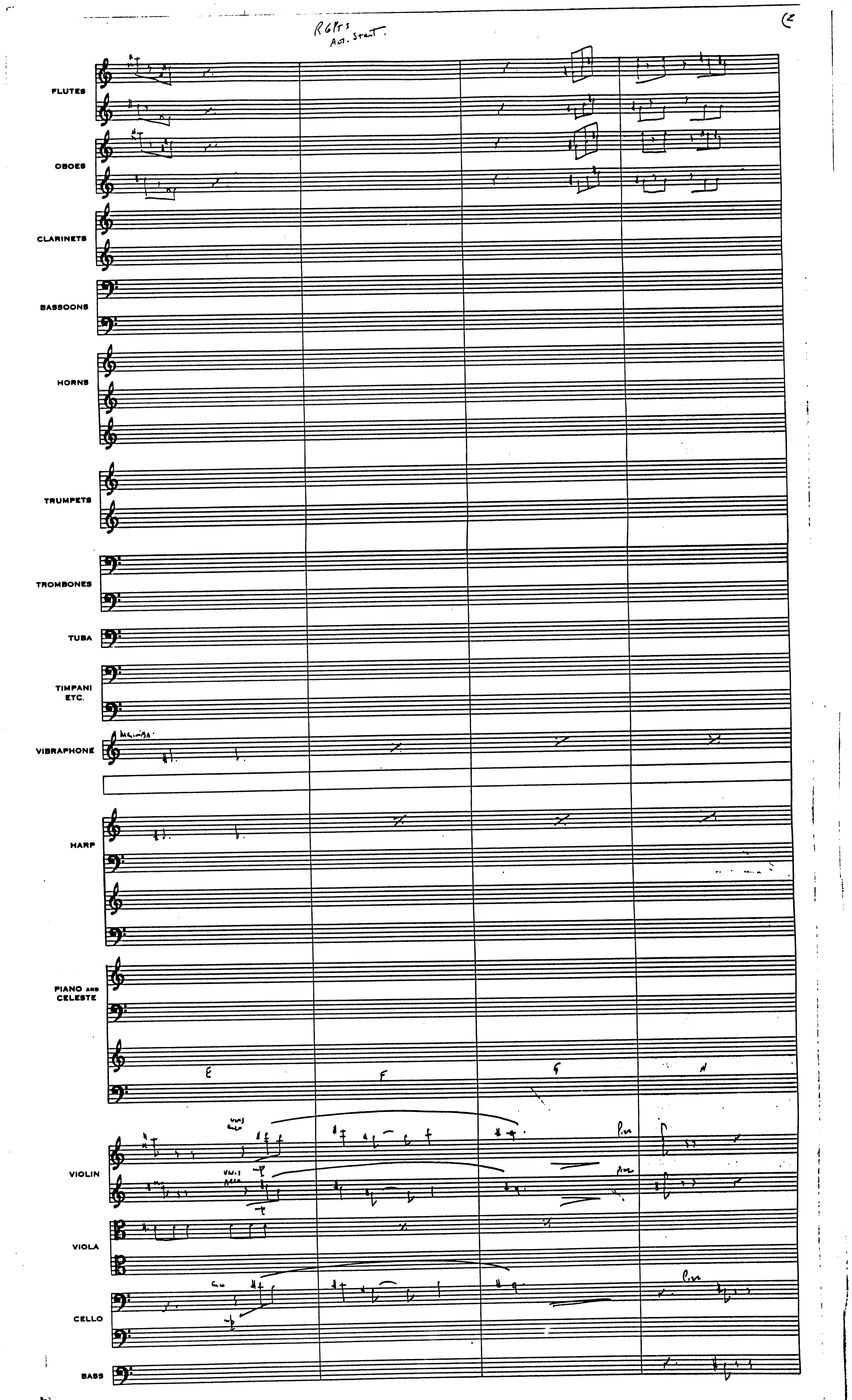
FLUTES
OBOES
CLARINETS
BASSOONS
HORNS
TRUMPETS
TROMBONES
TUBA
TIMPANI ETC.
VIBRAPHONE
HARP
PIANO AND CELESTE
VIOLIN
VIOLA
CELLO
BASS
E
F
G
H

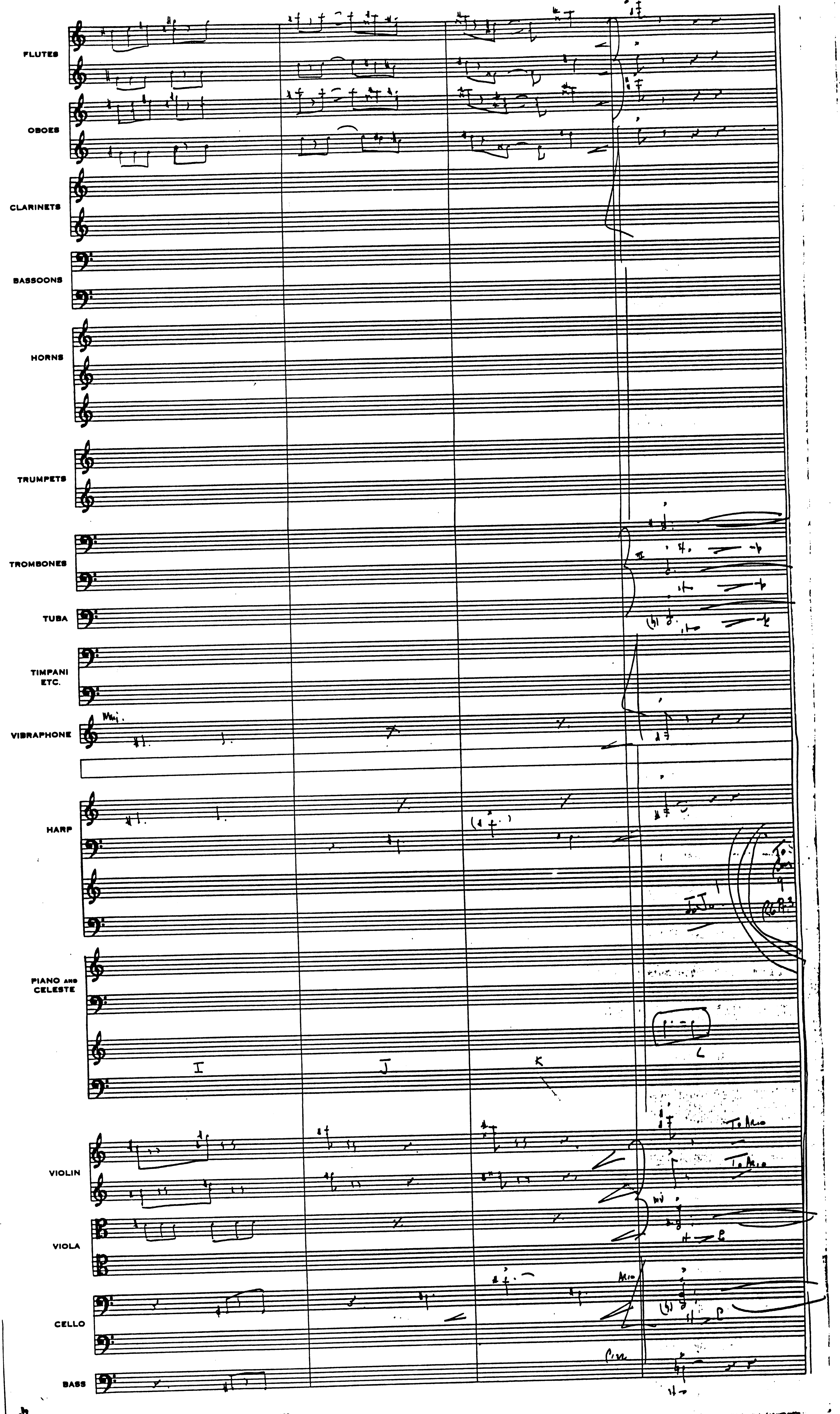
FLUTES
OBOES
CLARINETS
BASSOONS
HORNS
TRUMPETS
TROMBONES
TUBA
TIMPANI
ETC.
VIBRAPHONE
HARP
PIANO AND
CELESTE
I
J
K
L
VIOLIN
VIOLA
CELLO
BASS

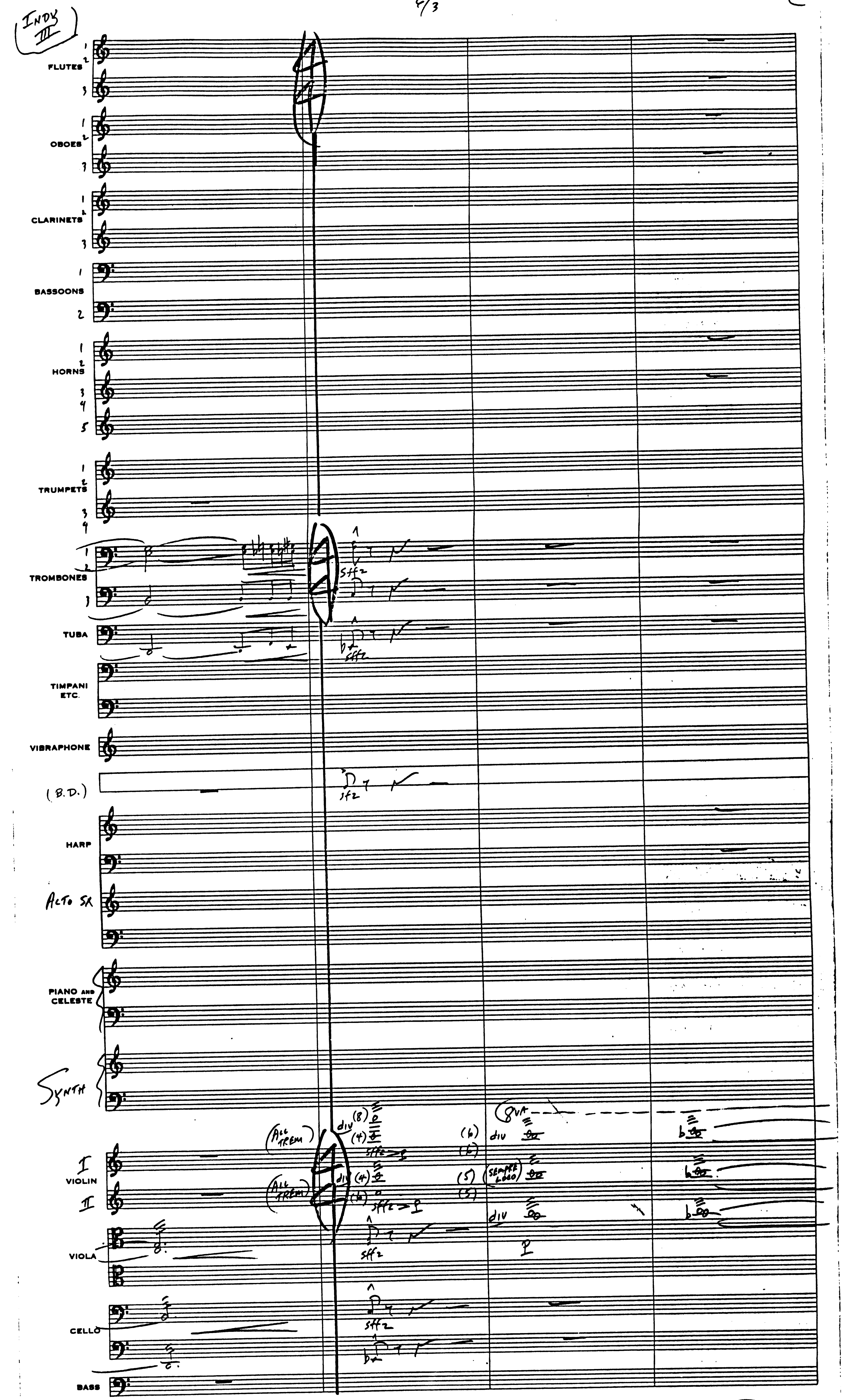
INDY III
FLUTES
OBOES
CLARINETS
BASSOONS
HORNS
TRUMPETS
TROMBONES
TUBA
TIMPANI ETC.
VIBRAPHONE
(B.D.)
HARP
ALTO SX
PIANO AND CELESTE
SYNTH
VIOLIN I
VIOLIN II
VIOLA
CELLO
BASS
sffz
ALL TREM
div
8VA
SEMPRE LEGGO
p
10
11
12

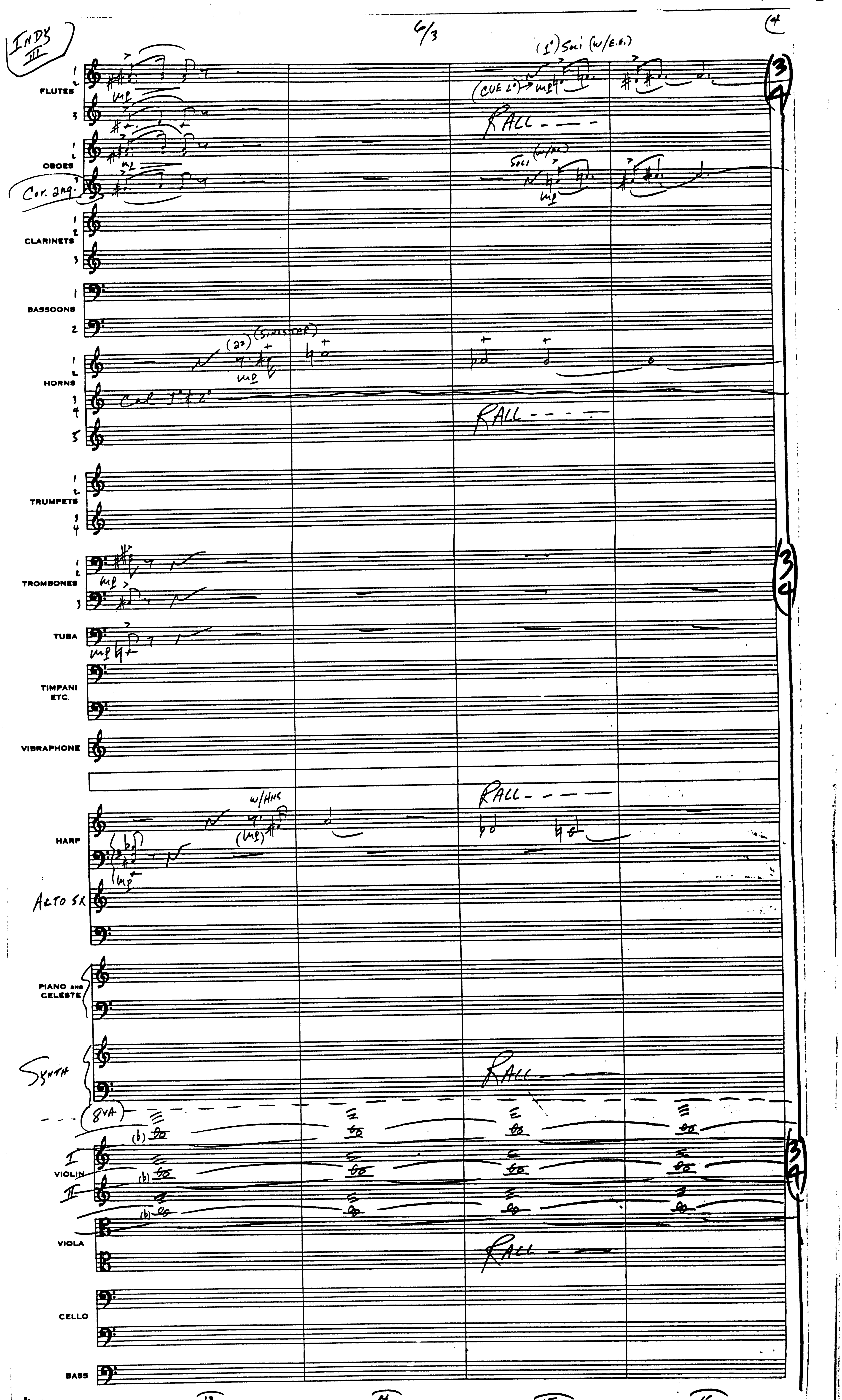
INDY III
4/3
4
FLUTES
(1°) Soli (w/E.H.)
(CUE 2°)
RALL
OBOES
Soli (w/FL)
Cor. ang.
CLARINETS
BASSOONS
HORNS
(2°) (SINISTER)
Col 1° & 2°
RALL
TRUMPETS
TROMBONES
TUBA
TIMPANI ETC.
VIBRAPHONE
HARP
w/HNS
RALL
ALTO SX
PIANO AND CELESTE
SYNTH
RALL
8VA
VIOLIN I
II
VIOLA
RALL
CELLO
BASS
13
14
15
16

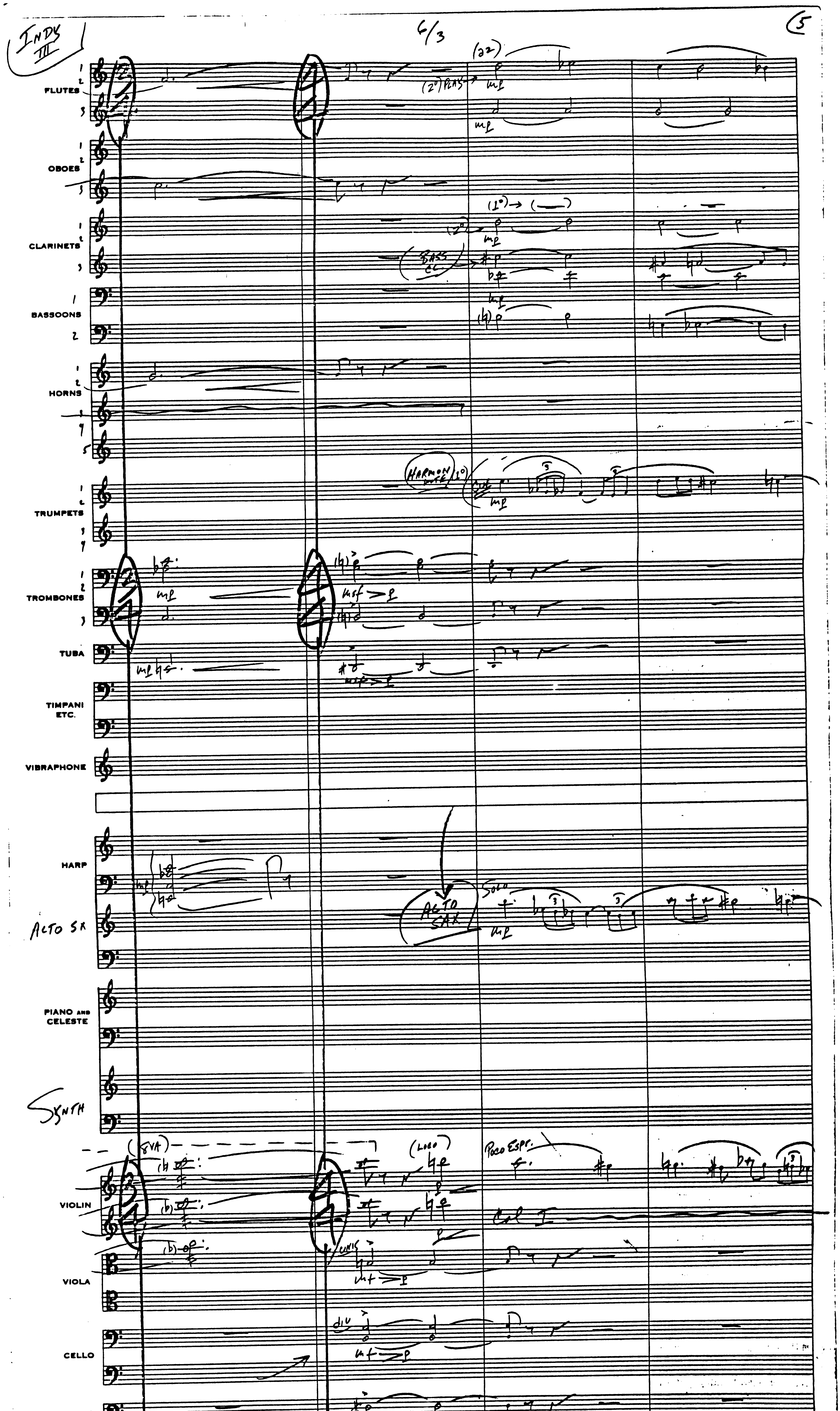
INDY III
5
6/3
FLUTES
(22)
(2°) PLAYS
OBOES
CLARINETS
(1°)
BASS CL
BASSOONS
HORNS
HARMON MUTE (1°)
TRUMPETS
TROMBONES
TUBA
TIMPANI ETC.
VIBRAPHONE
HARP
ALTO SAX
SOLO
ALTO SX
PIANO AND CELESTE
SYNTH
(8VA)
(LOCO)
POCO ESPR.
VIOLIN
UNIS
VIOLA
DIV
CELLO
BASS
17
18
19
20

INDY III

6/3

6

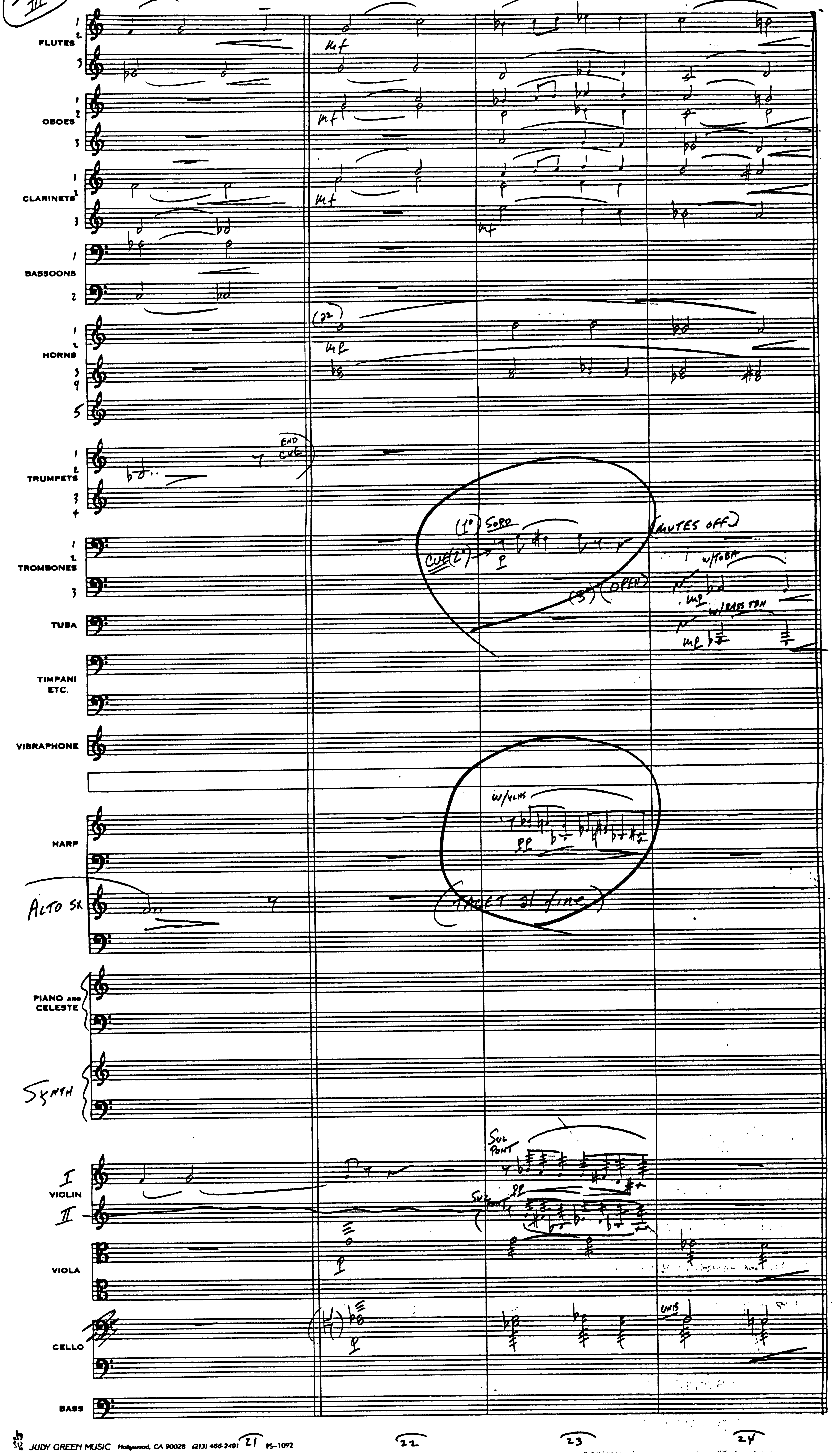

FLUTES
OBOES
CLARINETS
BASSOONS
HORNS
TRUMPETS
END CUE
TROMBONES
(1°) SORD
CUE (2°)
(3°) (OPEN)
(MUTES OFF)
W/TUBA
W/BASS TBN
TUBA
TIMPANI ETC.
VIBRAPHONE
HARP
W/VLNS
ALTO SX
(TACET al fine)
PIANO AND CELESTE
SYNTH
SUL PONT
VIOLIN
VIOLA
CELLO
UNIS
BASS

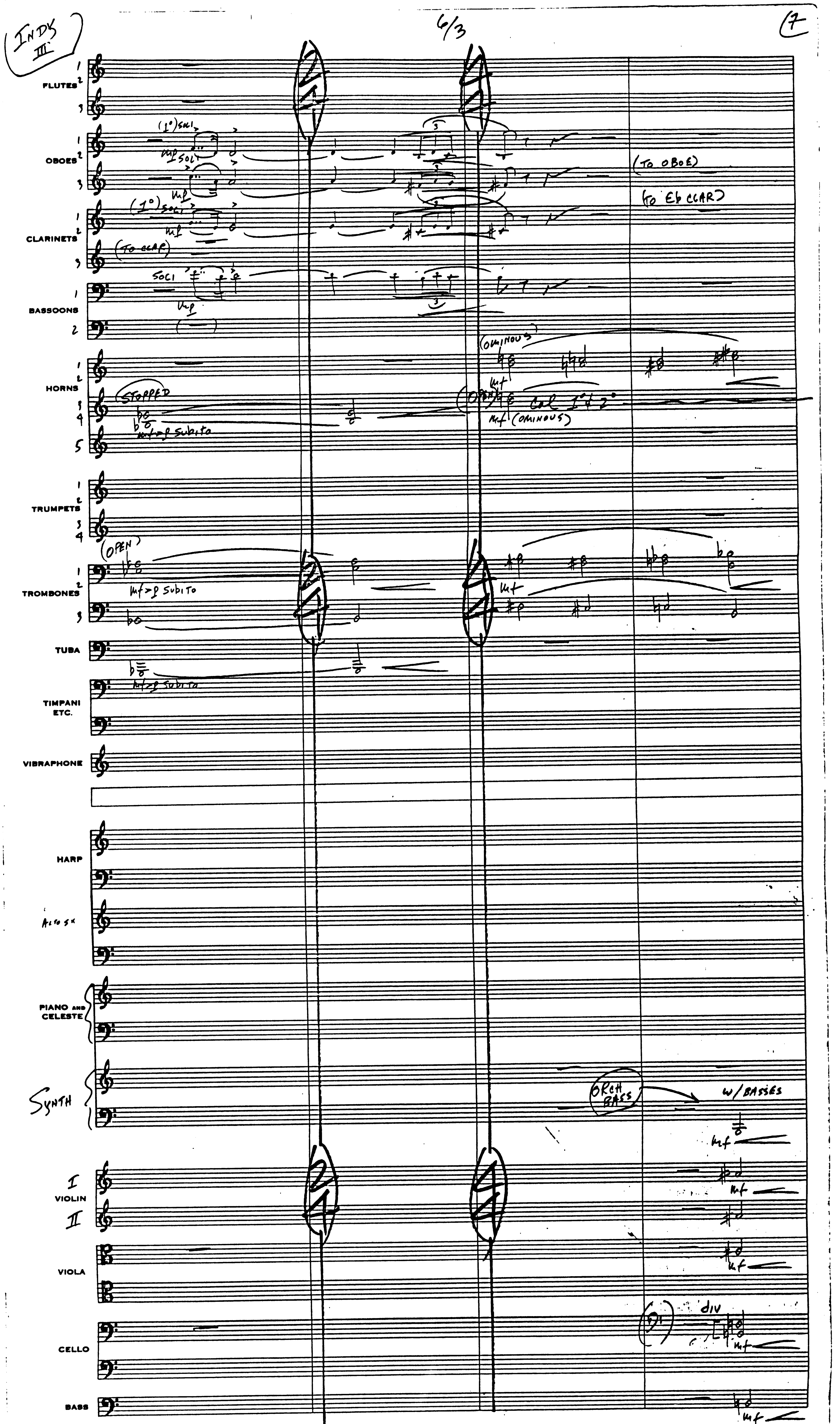
INDY III
6/3
7
FLUTES
OBOES
CLARINETS
BASSOONS
HORNS
TRUMPETS
TROMBONES
TUBA
TIMPANI ETC.
VIBRAPHONE
HARP
ALTO SX
PIANO AND CELESTE
SYNTH
VIOLIN I II
VIOLA
CELLO
BASS
(1°) SOLI
SOLI
(TO OBOE)
(TO Eb CLAR)
(TO ECLAR)
(OMINOUS)
STOPPED
mf>p subito
(OPEN)
col 1° & 2°
ORCH BASS
W/BASSES
DIV
25
26
27
28

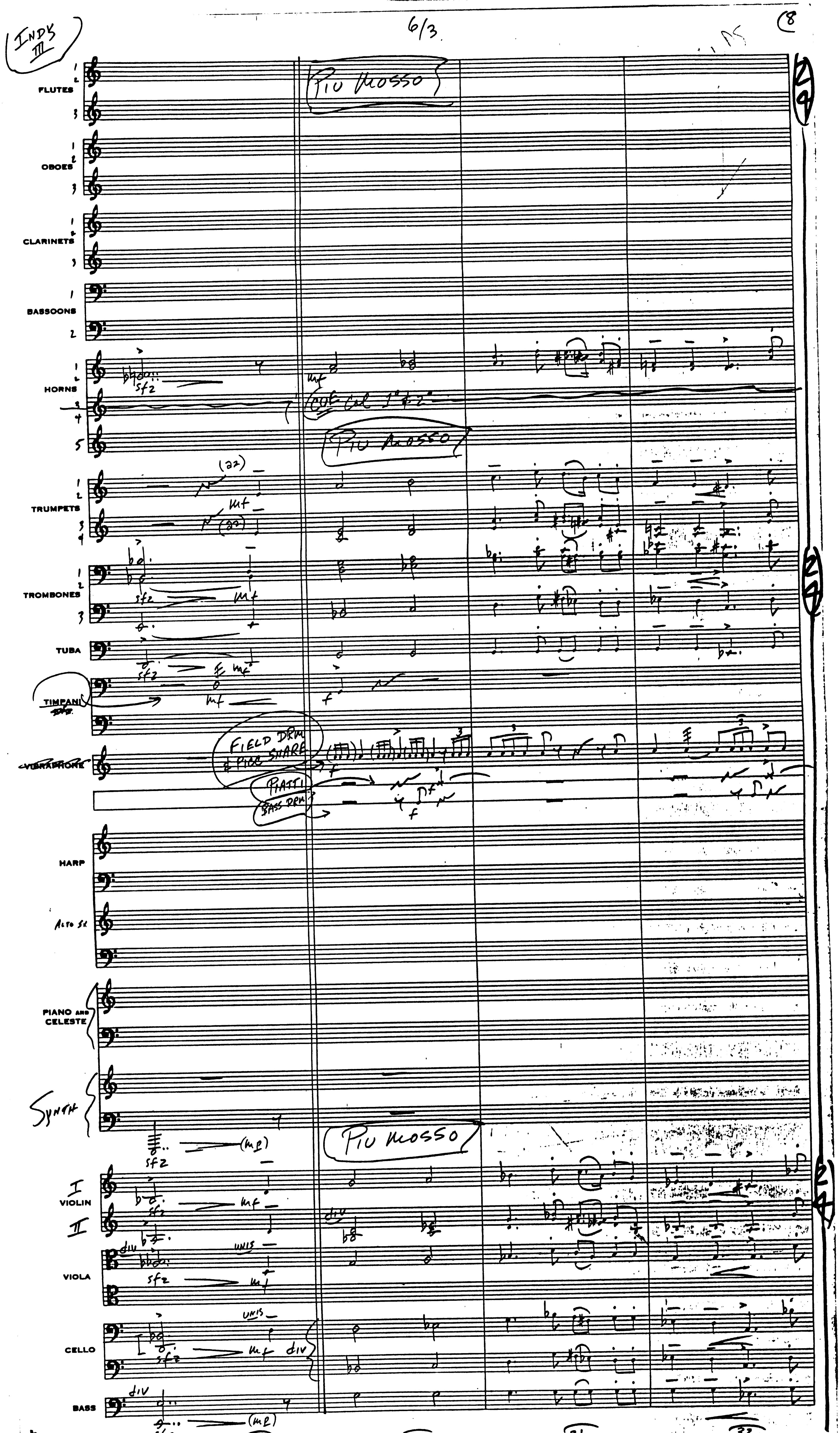
INDY III
6/3
FLUTES
OBOES
CLARINETS
BASSOONS
HORNS
TRUMPETS
TROMBONES
TUBA
TIMPANI
VIBRAPHONE
HARP
PIANO AND CELESTE
VIOLIN
VIOLA
CELLO
BASS
PIU MOSSO
FIELD DRUM & PICC SNARE
PIATTI
BASS DRUM
ALTO SX
SYNTH

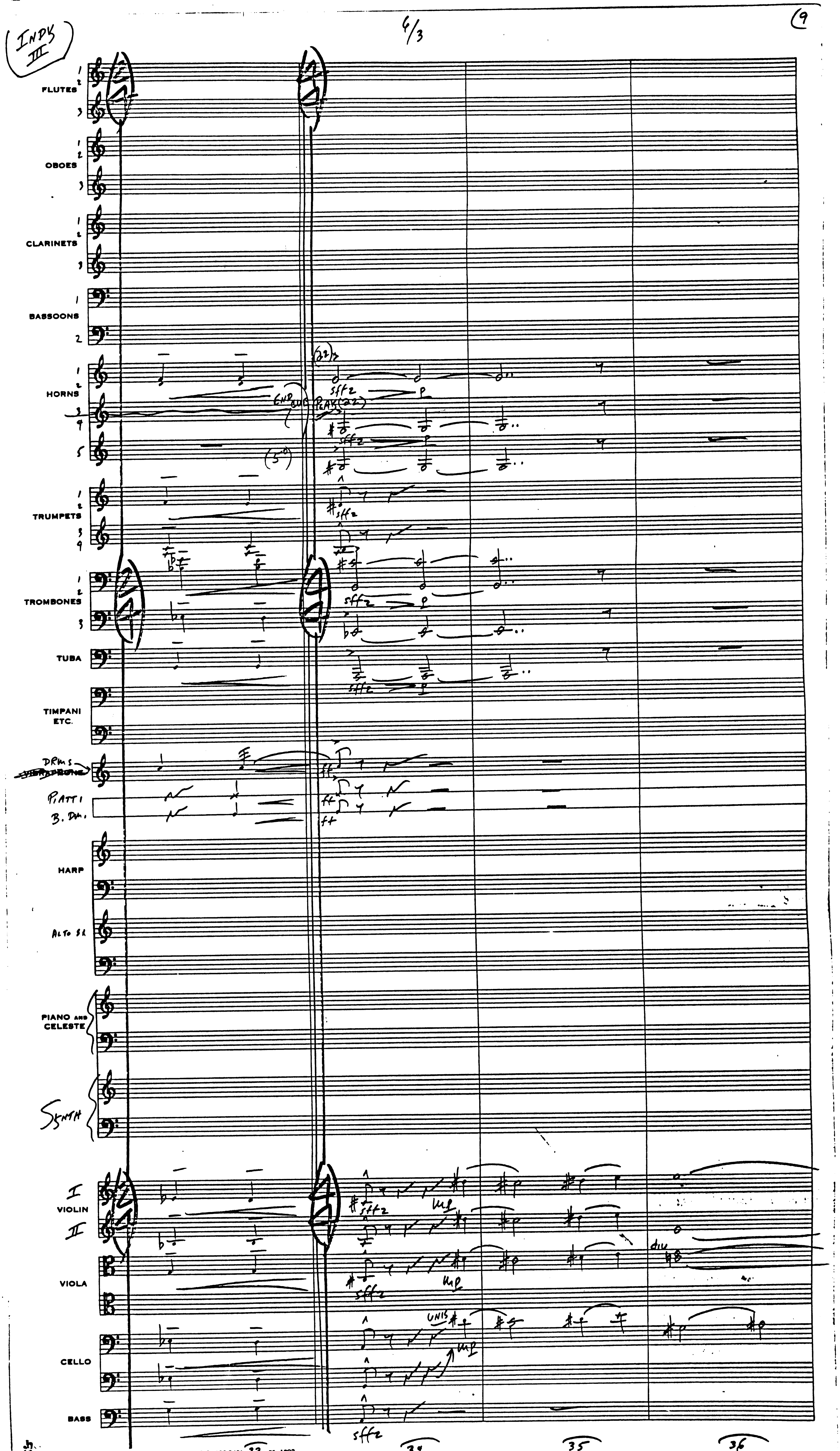

INDY III
4/3
9
FLUTES
OBOES
CLARINETS
BASSOONS
HORNS
TRUMPETS
TROMBONES
TUBA
TIMPANI ETC.
DRMS.
VIBRAPHONE
PIATTI
B. DR.
HARP
ALTO SX
PIANO AND CELESTE
SYNTH
I
VIOLIN
II
VIOLA
CELLO
BASS
sffz
ff
mp
UNIS
div
34
35
36

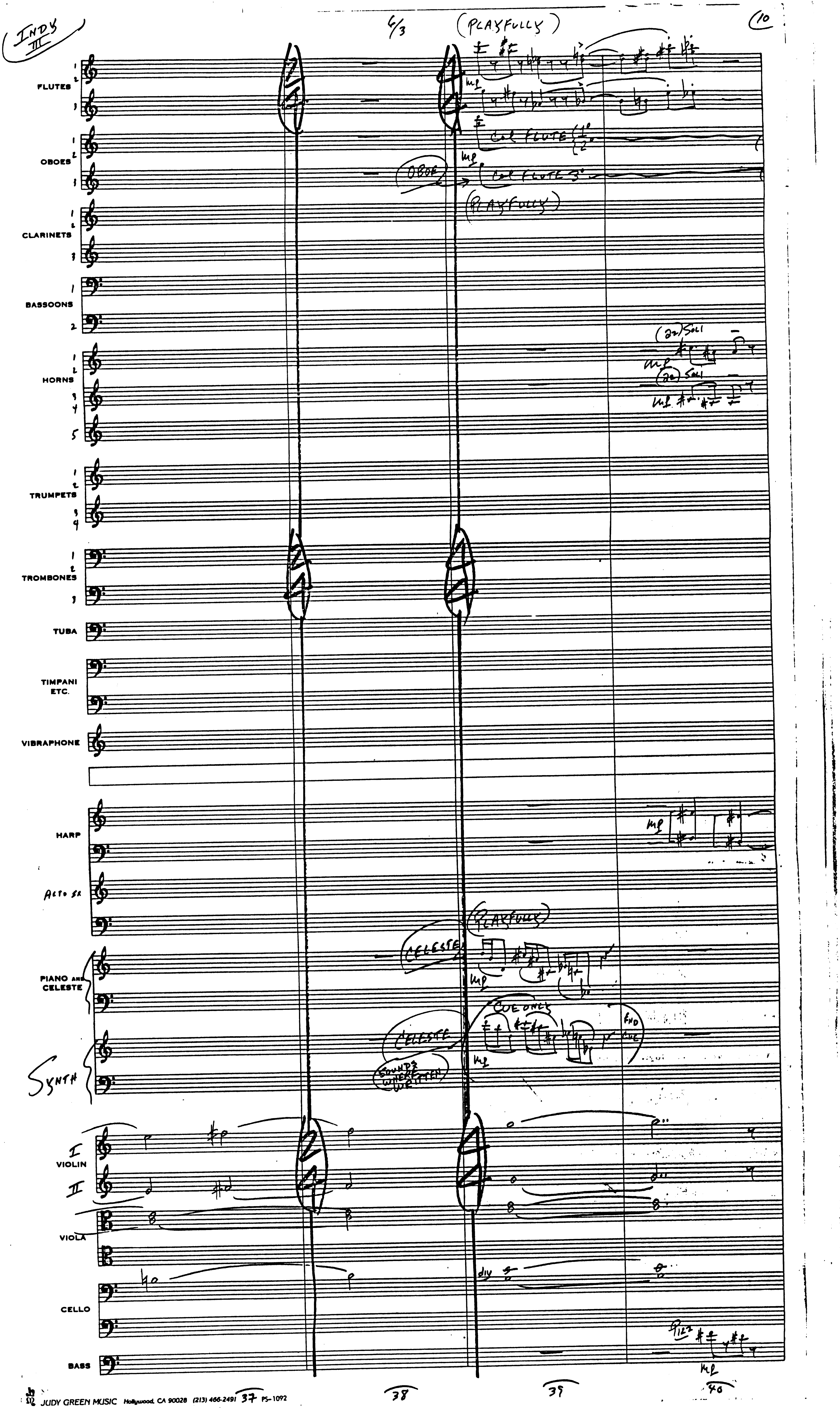
INDY III
6/3
(PLAYFULLY)
10
FLUTES
OBOES
Col FLUTE 1° 2°
Col FLUTE 3°
OBOE
(PLAYFULLY)
CLARINETS
BASSOONS
HORNS
(2a) Soli
TRUMPETS
TROMBONES
TUBA
TIMPANI ETC.
VIBRAPHONE
HARP
Alto Sx
(PLAYFULLY)
CELESTE
PIANO AND CELESTE
CUE ONLY
CELESTE
SOUNDS WHERE WRITTEN
END CUE
SYNTH
VIOLIN
I
II
VIOLA
div
CELLO
Pizz
BASS
mp
38
39
40

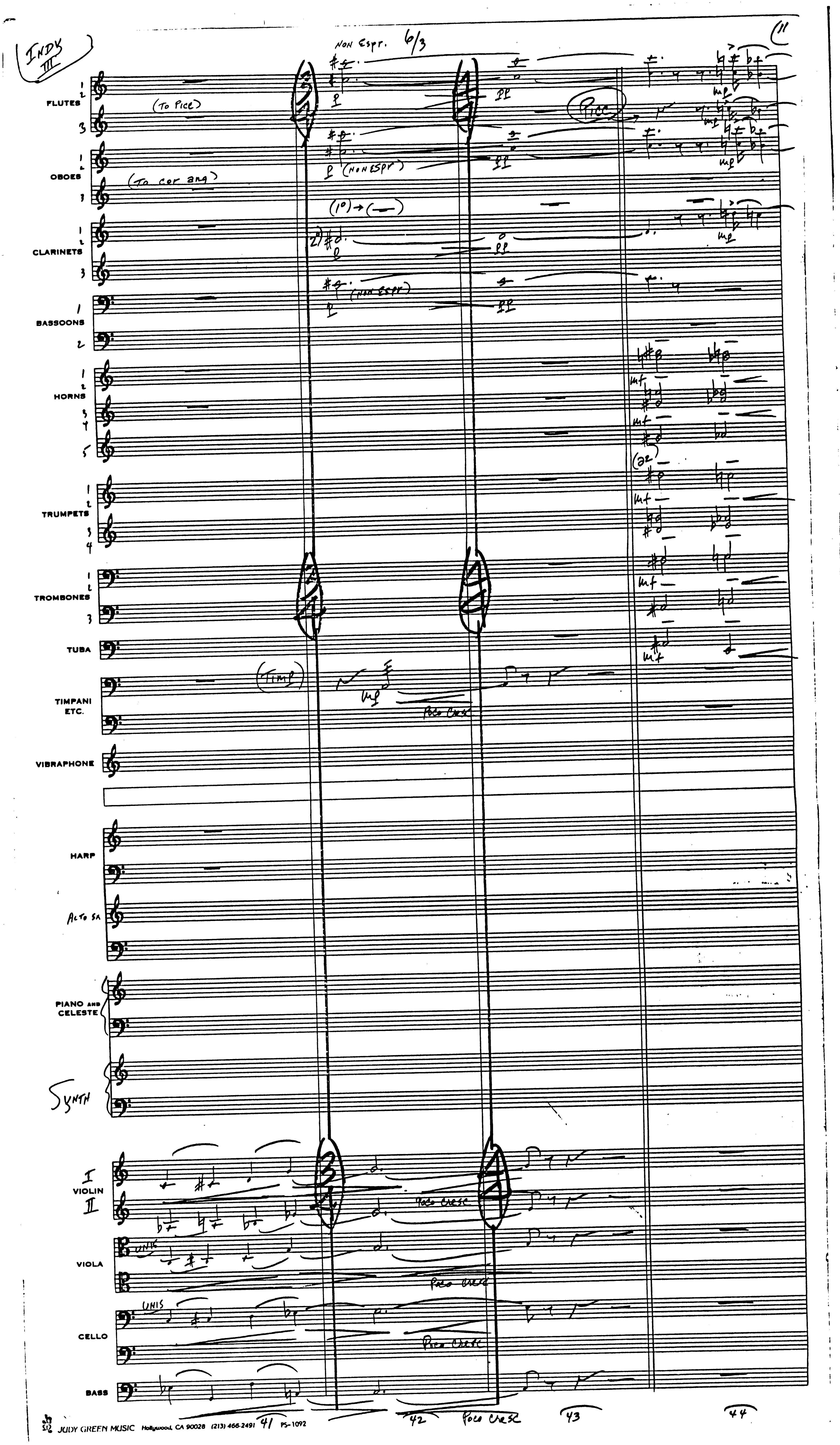

Indy III
Non Espr. 6/3
11
FLUTES
(To Picc)
Picc
OBOES
(Non Espr)
(To cor ang)
CLARINETS
BASSOONS
HORNS
TRUMPETS
TROMBONES
TUBA
TIMPANI ETC.
Timp
Poco Cresc
VIBRAPHONE
HARP
Alto Sx
PIANO AND CELESTE
Synth
I VIOLIN II
VIOLA
UNIS
CELLO
BASS
42
43
44

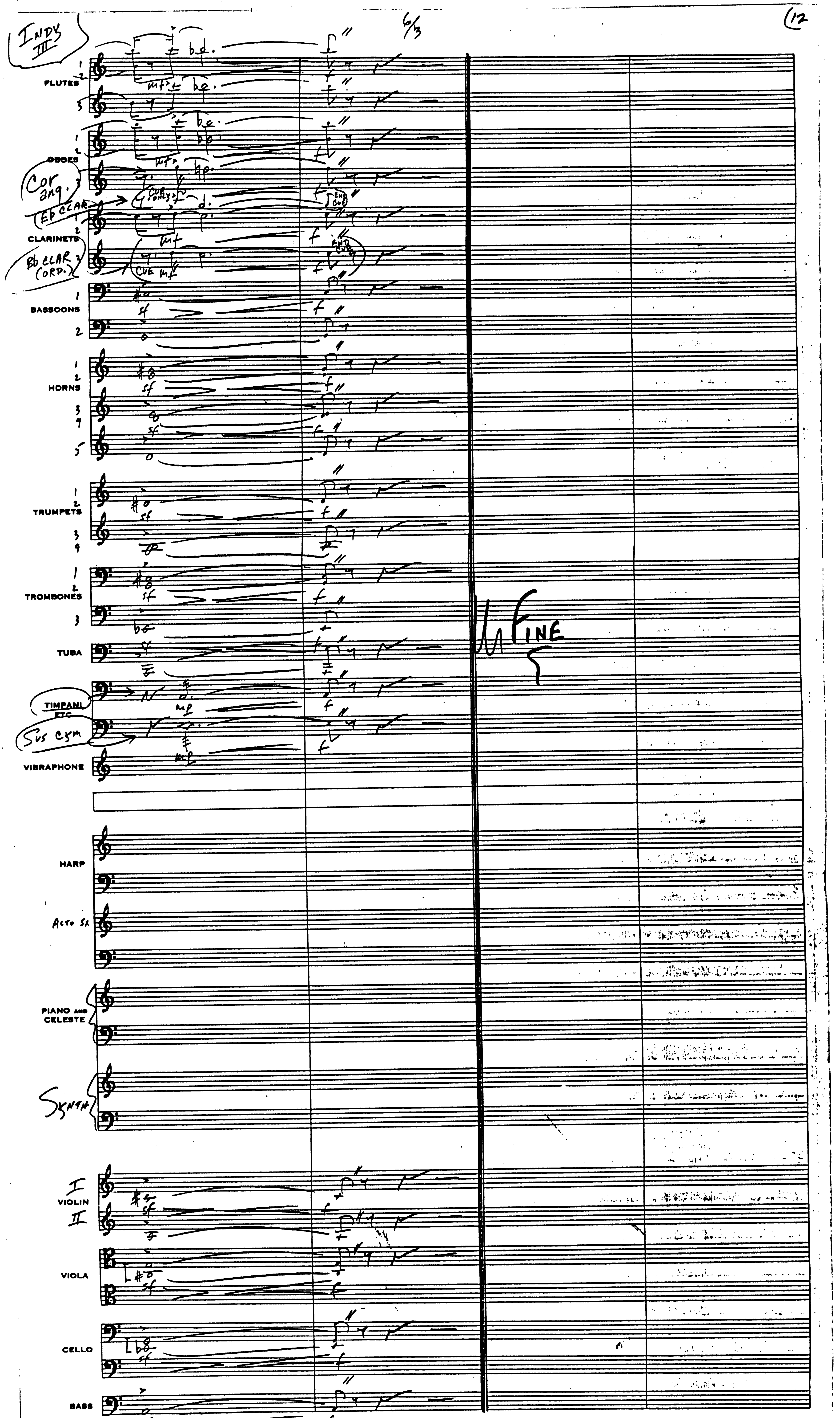
FLUTES
OBOES
CLARINETS
BASSOONS
HORNS
TRUMPETS
TROMBONES
TUBA
TIMPANI ETC.
VIBRAPHONE
HARP
PIANO AND CELESTE
VIOLIN
VIOLA
CELLO
BASS
FINE

Indy III

Reel 6 Part 4
"Market Source"

J. Williams

(1)

CLIX ________ TITLE ________ REEL ________ PART ________

(Master Lead Sheet for Violin Eng. Horn 2 Perc. + Tommy Tedesco)
← GUITAR

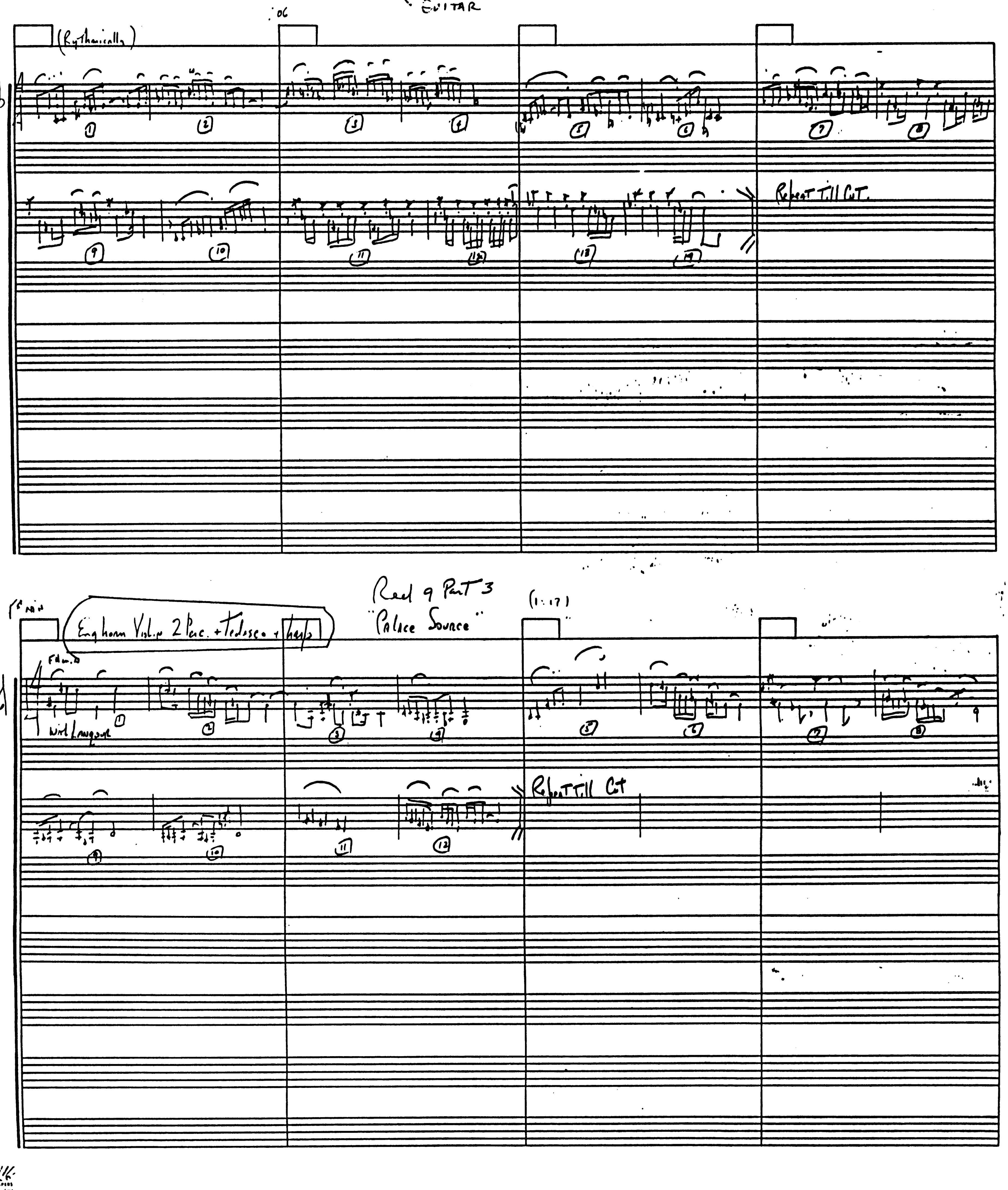

REEL 6 PART 5 "THE CAPTURE OF MARCUS" COMP. JOHN WILLIAMS (B.M.I.) (1

ORCH. JOHN NEUFELD

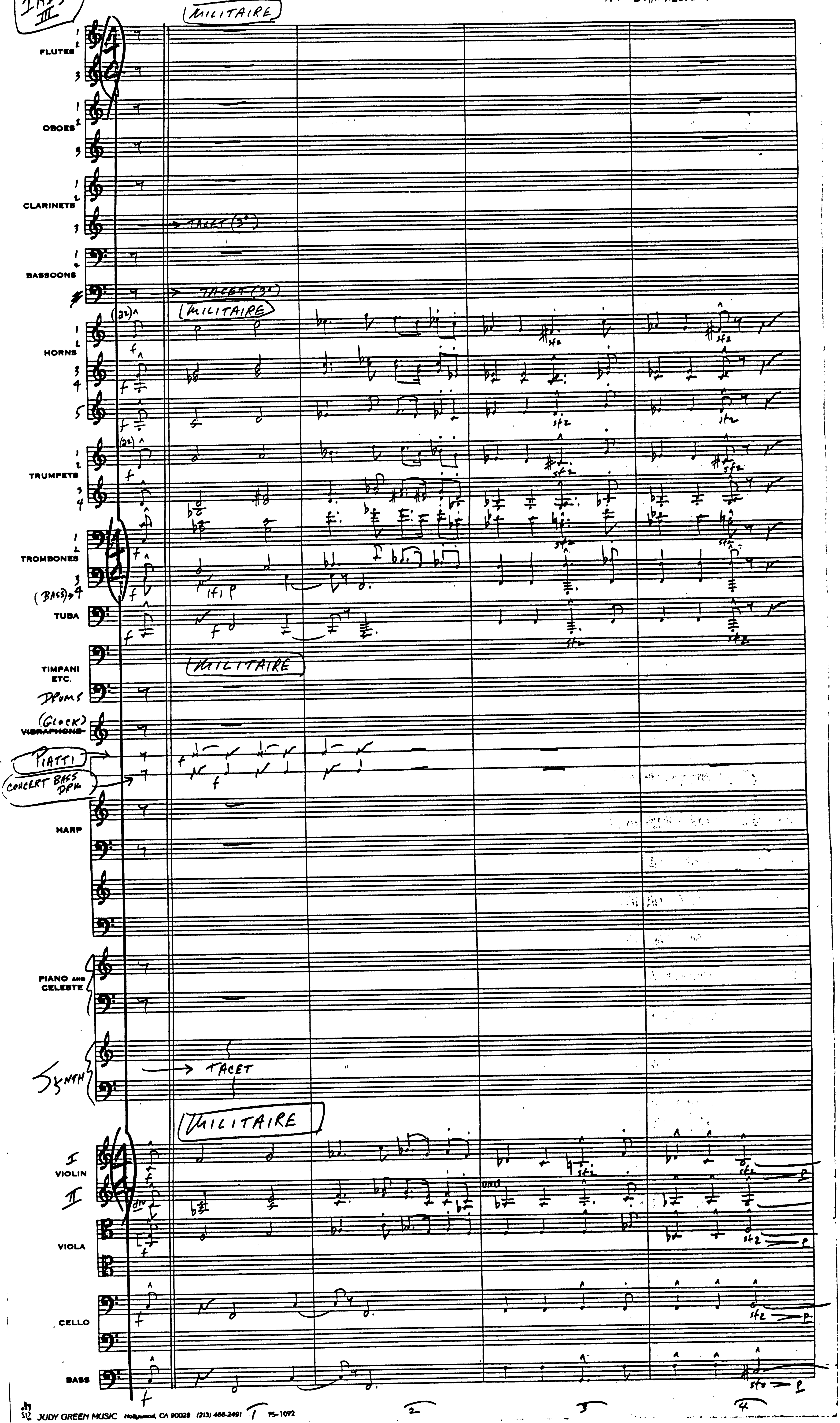

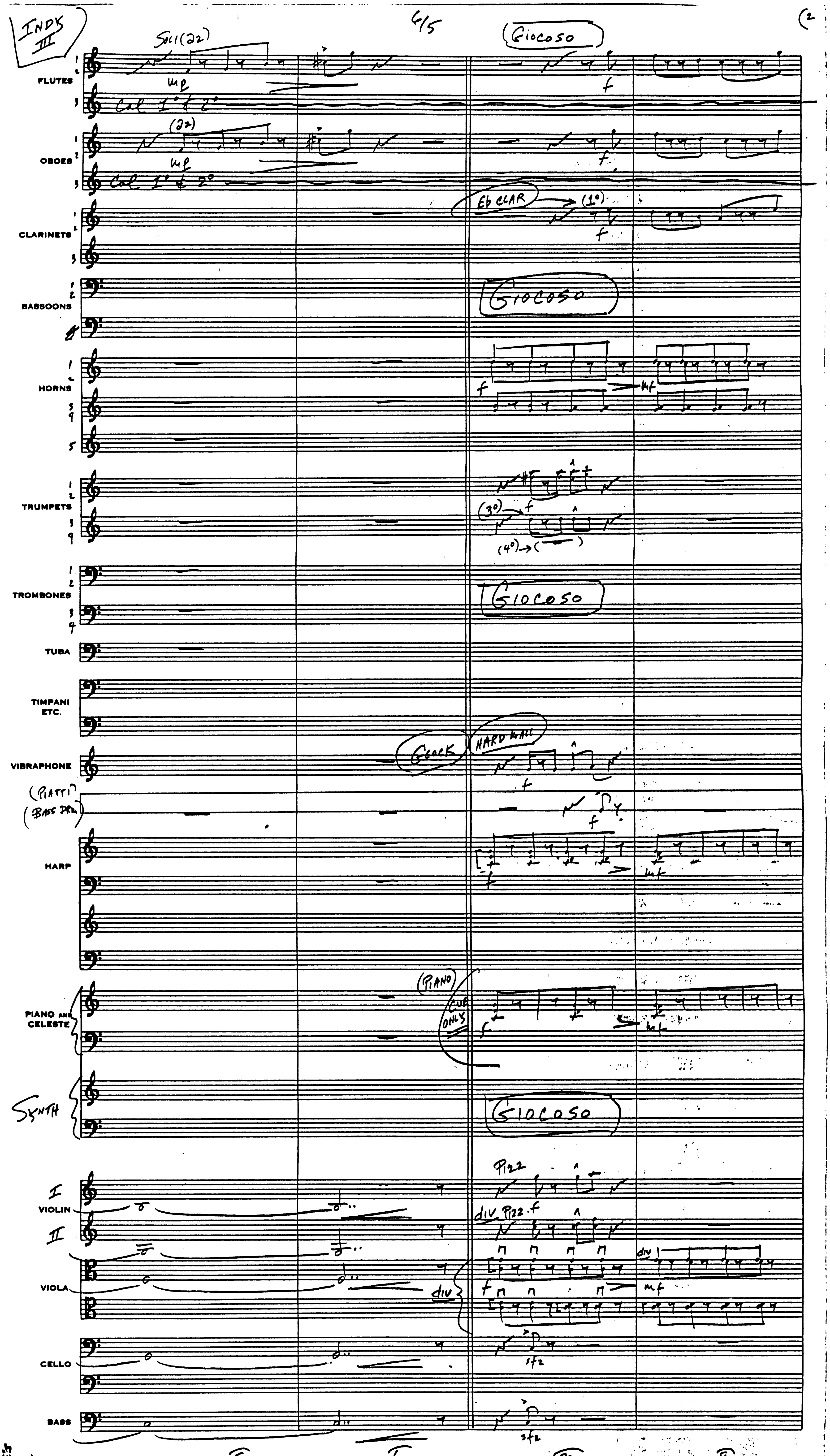
INDY III
4/5
Giocoso
FLUTES
OBOES
CLARINETS
Eb CLAR
BASSOONS
HORNS
TRUMPETS
TROMBONES
TUBA
TIMPANI ETC.
GLOCK
HARD MALL
VIBRAPHONE
(PIATTI
(BASS DRM
HARP
(PIANO
CUE ONLY
PIANO and CELESTE
SYNTH
PIZZ
DIV PIZZ
I
VIOLIN
II
VIOLA
div
CELLO
BASS

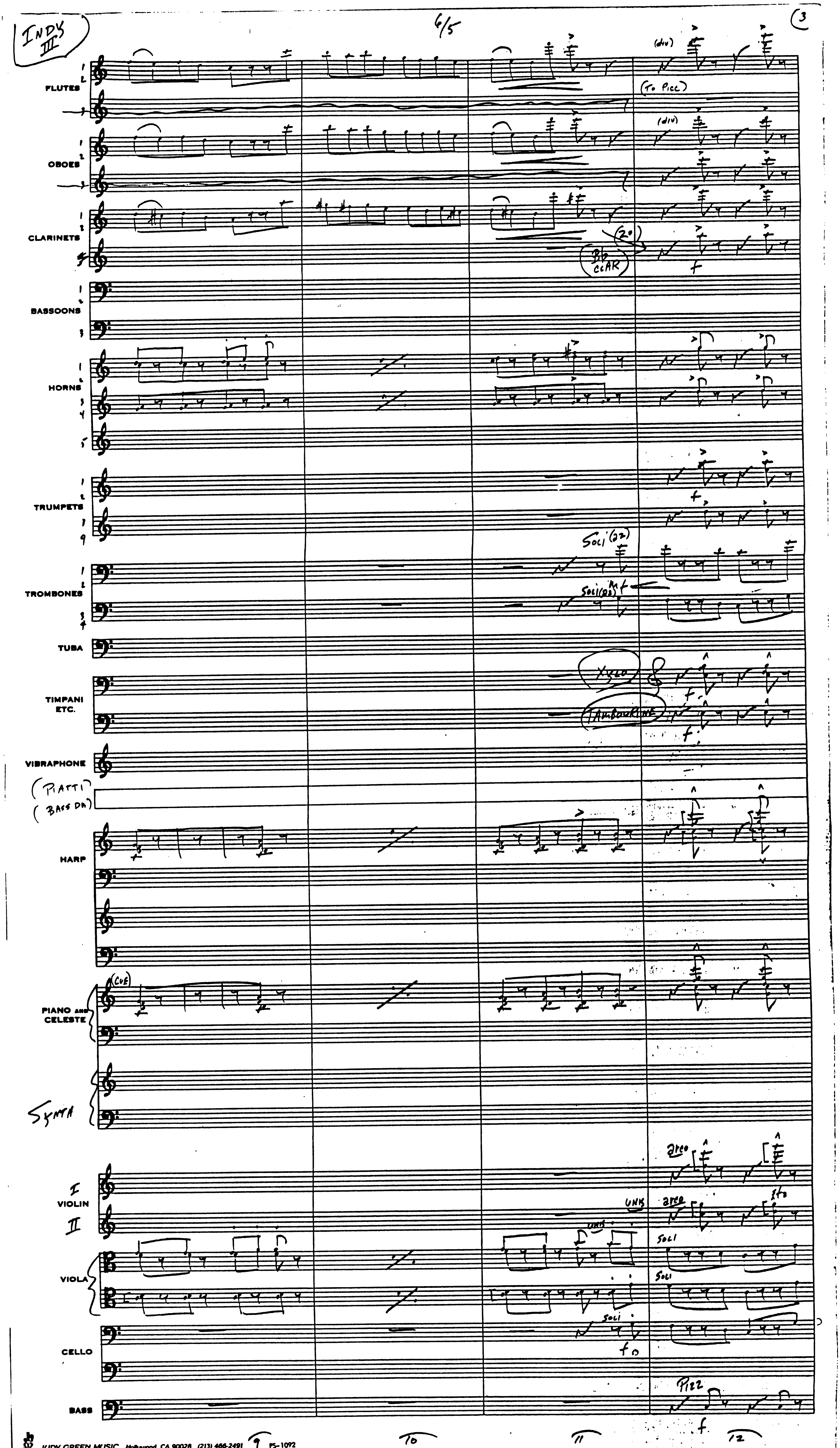
INDY III
6/5
3
FLUTES
(div)
(To Picc)
OBOES
CLARINETS
Bb CLAR
BASSOONS
HORNS
TRUMPETS
TROMBONES
Soli
TUBA
TIMPANI ETC.
XYLO
TAMBOURINE
VIBRAPHONE
PIATTI
BASS DR
HARP
(CUE)
PIANO AND CELESTE
SYNTH
VIOLIN I
VIOLIN II
arco
UNIS
VIOLA
Soli
CELLO
BASS
PIZZ
10
11
12

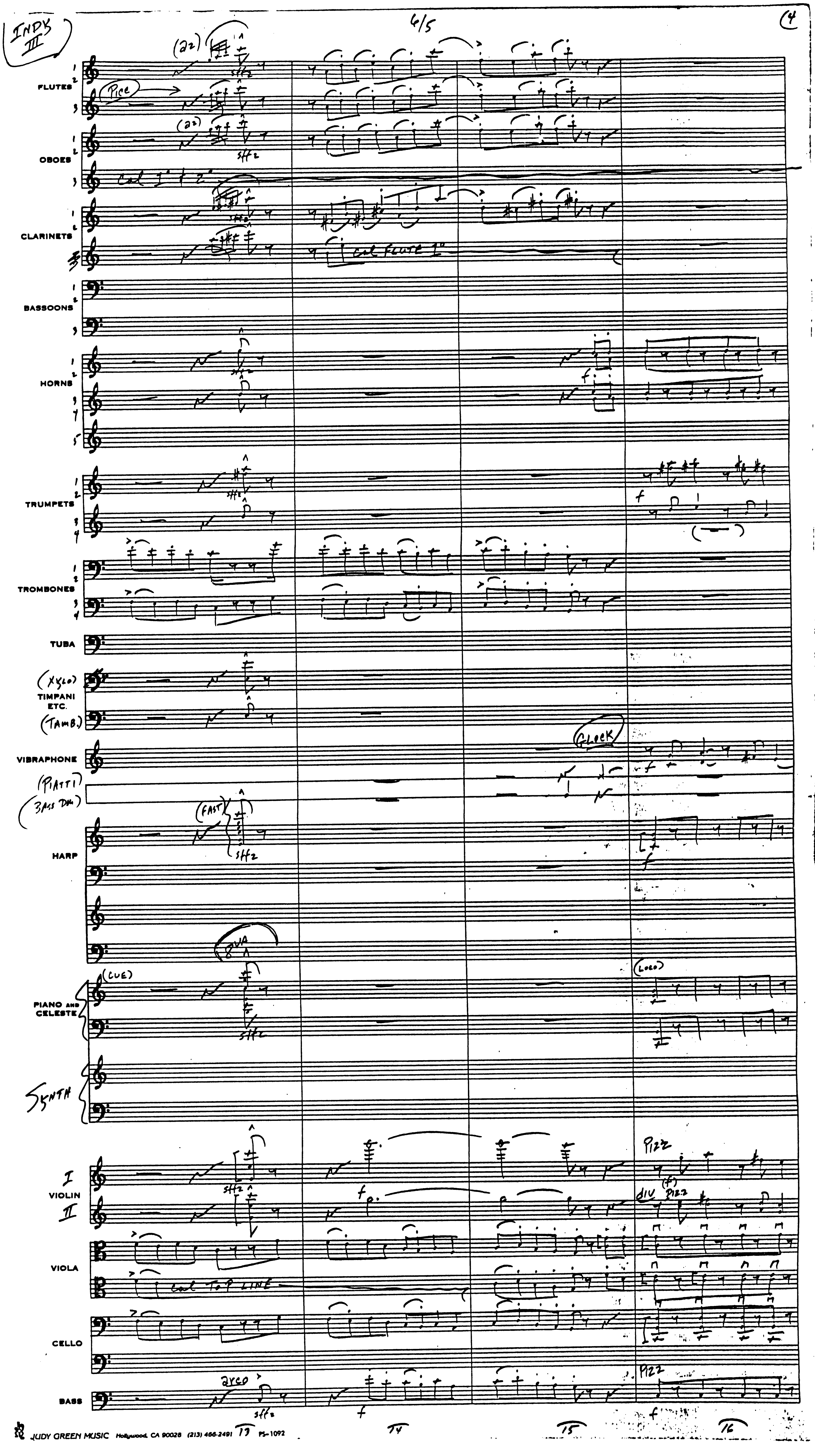

INDY III
4/5
4
FLUTES
Picc
OBOES
Col 1° 2°
CLARINETS
Col Flute 1°
BASSOONS
HORNS
TRUMPETS
TROMBONES
TUBA
(XYLO)
TIMPANI ETC.
(TAMB.)
GLOCK
VIBRAPHONE
(PIATTI)
(BASS DR.)
(FAST)
HARP
8va
(CUE)
(LOCO)
PIANO AND CELESTE
SYNTH
PIZZ
VIOLIN I
VIOLIN II
DIV PIZZ
VIOLA
Col Top Line
CELLO
arco
PIZZ
BASS

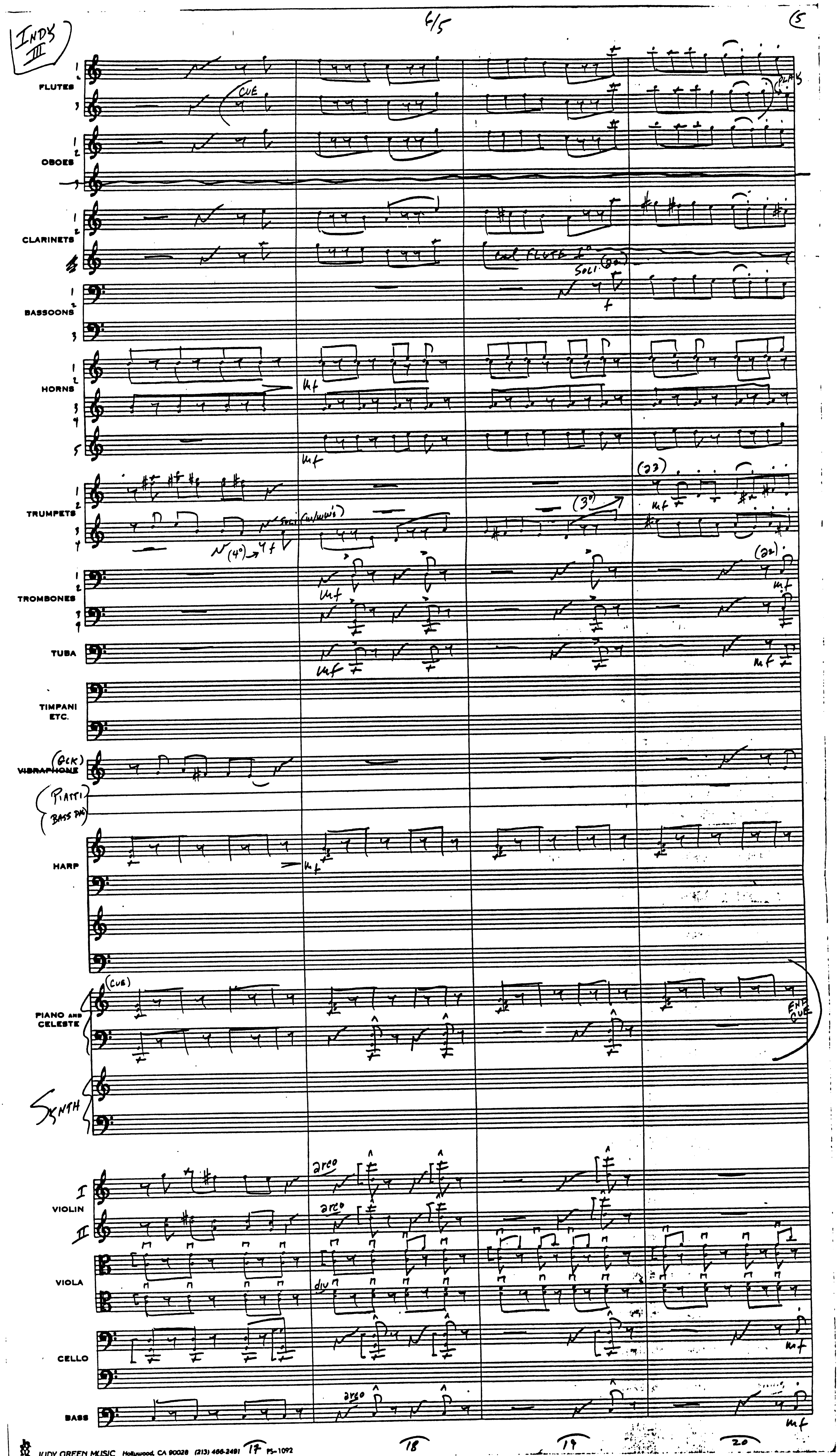

FLUTES
OBOES
CLARINETS
BASSOONS
HORNS
TRUMPETS
TROMBONES
TUBA
TIMPANI ETC.
VIBRAPHONE
HARP
PIANO AND CELESTE
VIOLIN
VIOLA
CELLO
BASS

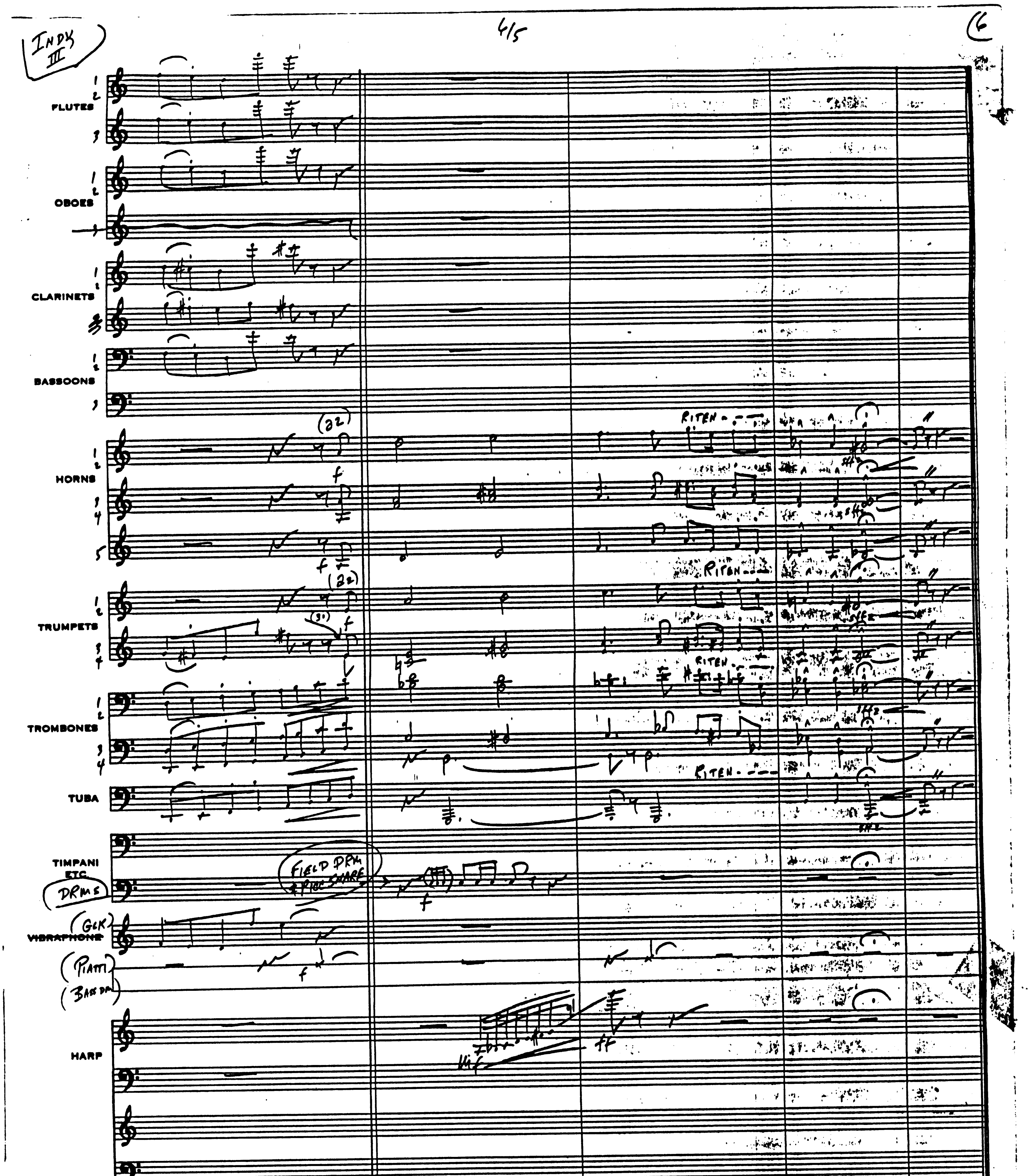

INDX III
4/5
6
FLUTES
OBOES
CLARINETS
BASSOONS
HORNS
RITEN
TRUMPETS
TROMBONES
TUBA
TIMPANI ETC
DRMS
FIELD DRM + PICC SNARE
GLK
VIBRAPHONE
PIATTI
BASS DR
HARP
PIANO AND CELESTE
SYNTH
I
VIOLIN
II
UNIS
VIOLA
CELLO
BASS
21
22
23
24
25

INDY III

REEL 7 PART 1

"THE AUSTRIAN WAY" 1:05

JOHN T. WILLIAMS
BMI

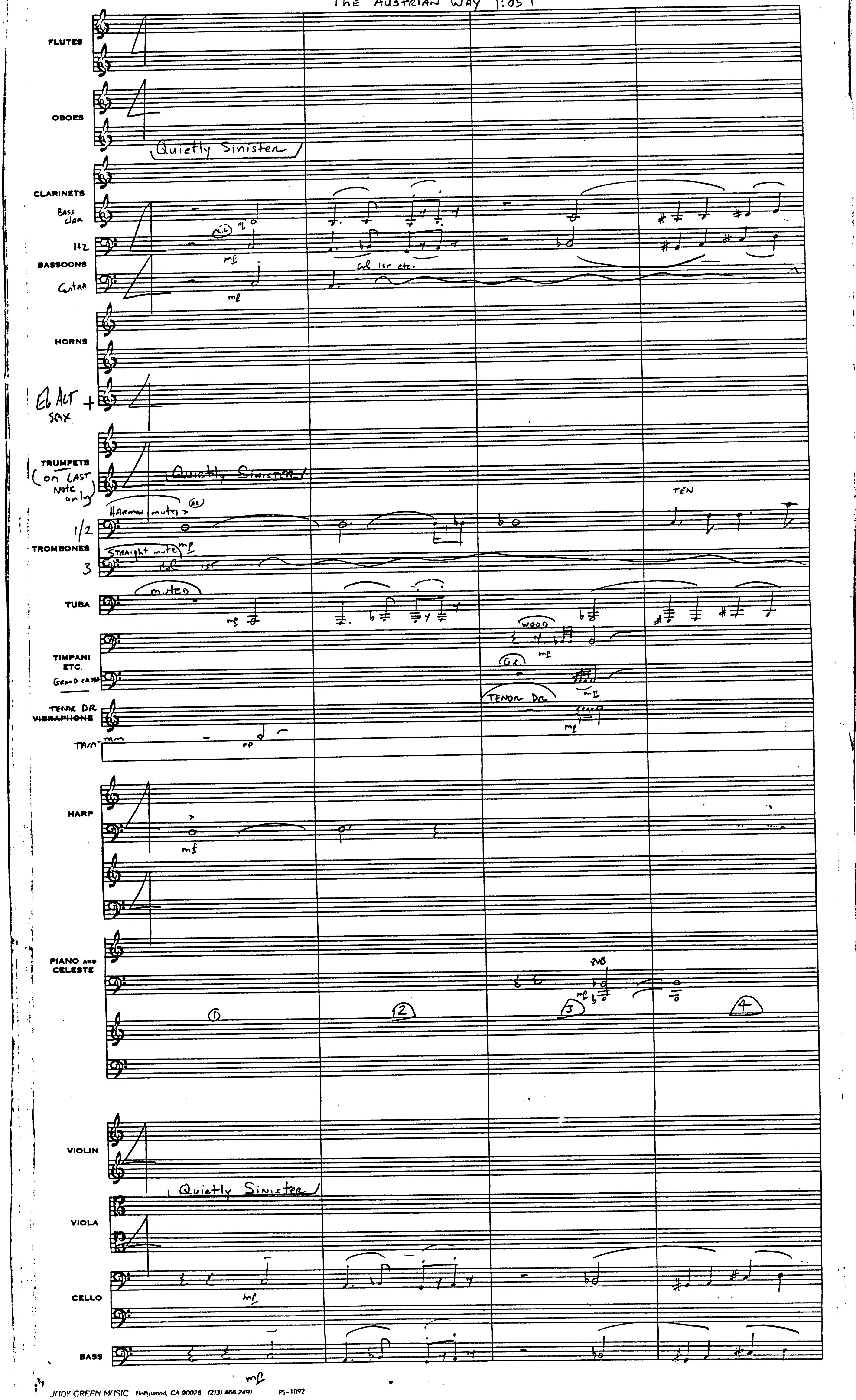

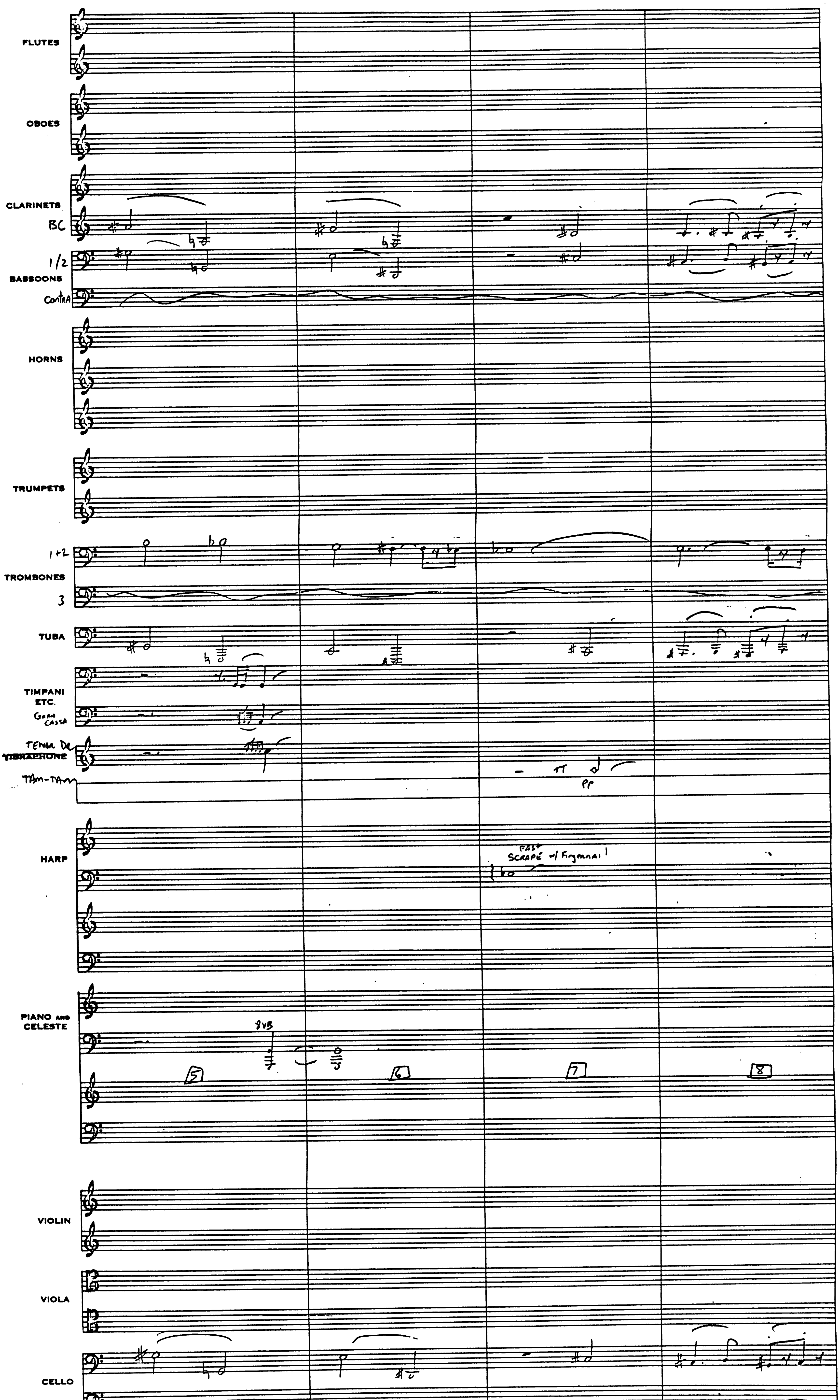
FLUTES
OBOES
CLARINETS
BC
1/2
BASSOONS
Contra
HORNS
TRUMPETS
1+2
TROMBONES
3
TUBA
TIMPANI ETC.
Gran Cassa
Tenor Dr
TAM-TAM
pp
HARP
FAST SCRAPE w/ Fingernail
PIANO AND CELESTE
8vb
5
6
7
8
VIOLIN
VIOLA
CELLO
BASS

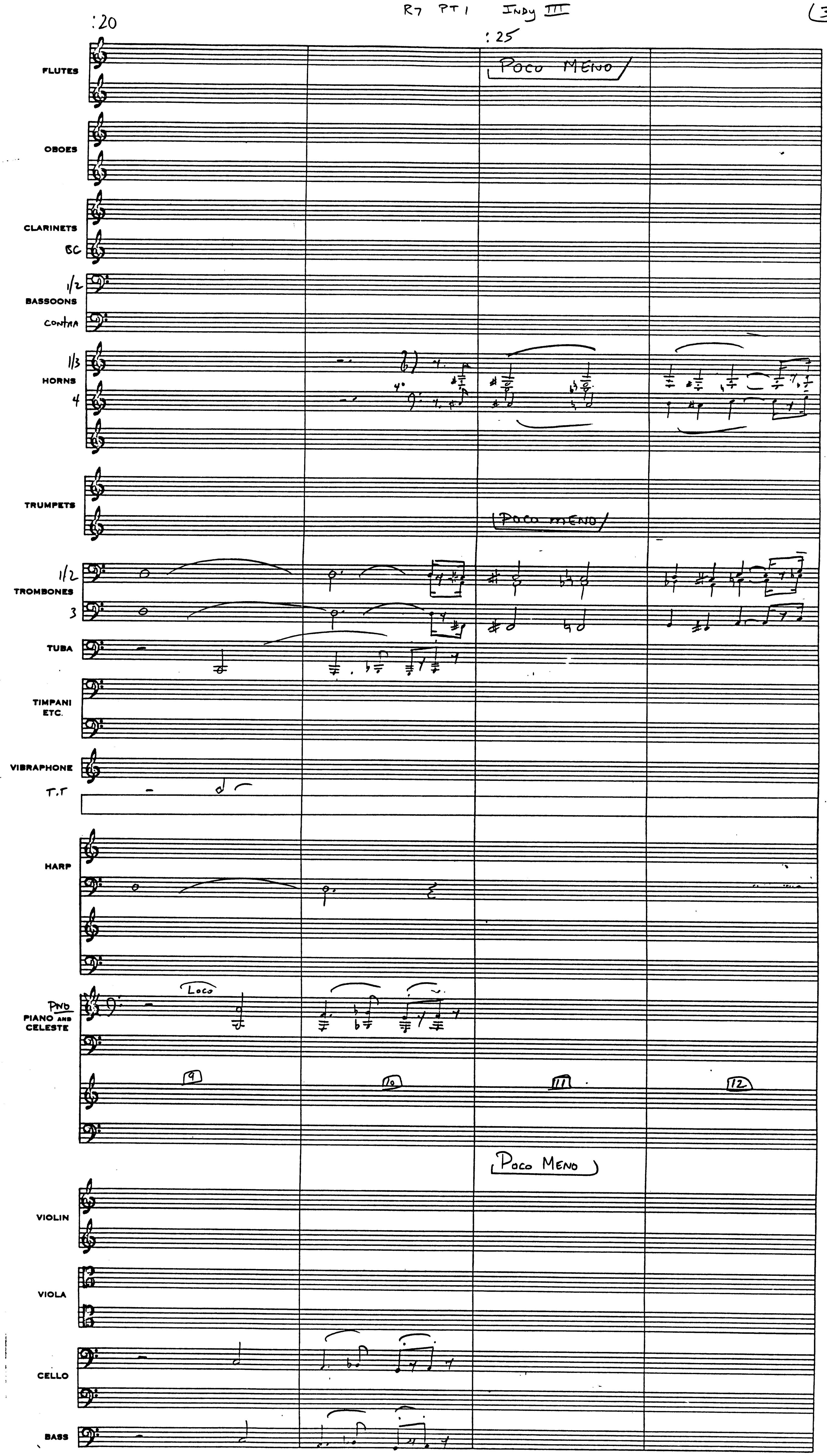
:20
:25
POCO MENO
FLUTES
OBOES
CLARINETS
BC
1/2
BASSOONS
CONTRA
1/3
HORNS
4
TRUMPETS
POCO MENO
1/2
TROMBONES
3
TUBA
TIMPANI ETC.
VIBRAPHONE
T.T
HARP
LOCO
PNO
PIANO AND CELESTE
9
10
11
12
POCO MENO
VIOLIN
VIOLA
CELLO
BASS

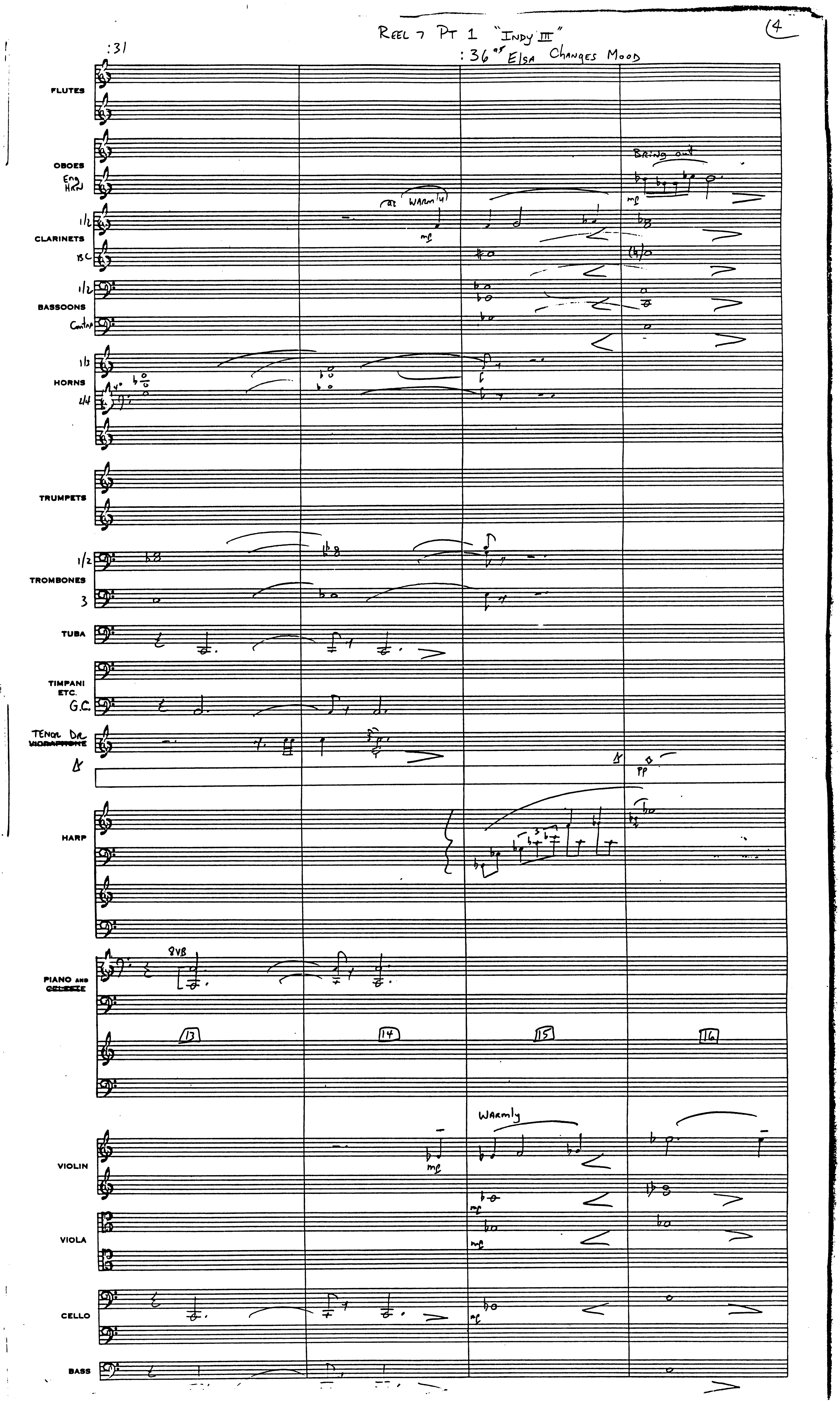

Reel 7 Pt 1 "Indy III"
4
:31
:36 Elsa Changes Mood
FLUTES
OBOES
Eng Hrn
CLARINETS
BC
BASSOONS
Contra
HORNS
TRUMPETS
TROMBONES
TUBA
TIMPANI ETC.
G.C.
Tenor Dr
HARP
PIANO AND
8VB
VIOLIN
VIOLA
CELLO
BASS
Bring out
a2 warmly
Warmly
mf
pp
13
14
15
16

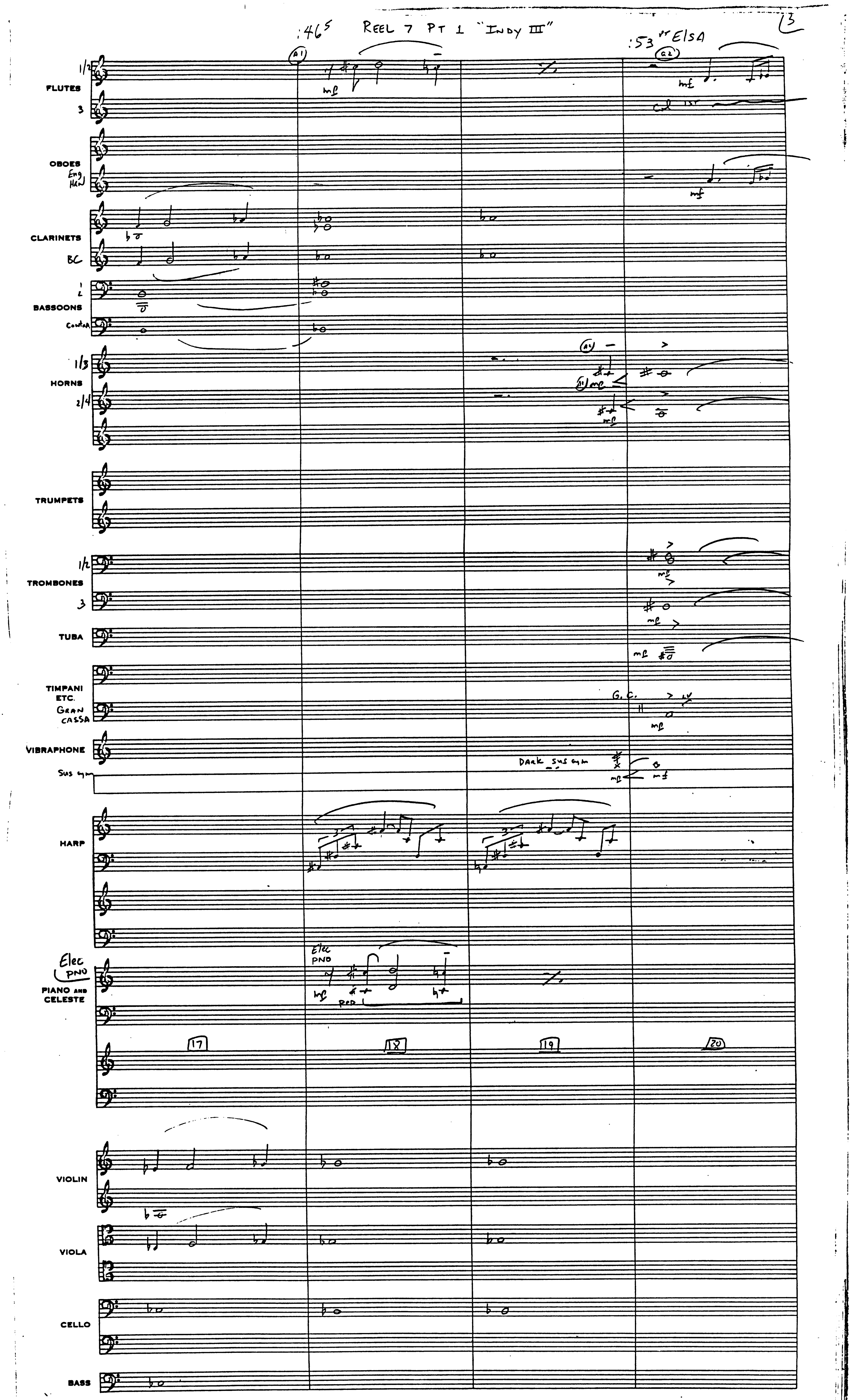
:46 REEL 7 PT 1 "INDY III"
:53 ELSA
13
FLUTES
OBOES
Eng Horn
CLARINETS
BC
BASSOONS
Contra
HORNS
TRUMPETS
TROMBONES
TUBA
TIMPANI ETC.
GRAN CASSA
G.C.
VIBRAPHONE
Sus cym
DARK sus cym
HARP
Elec PNO
PIANO AND CELESTE
PED
17
18
19
20
VIOLIN
VIOLA
CELLO
BASS

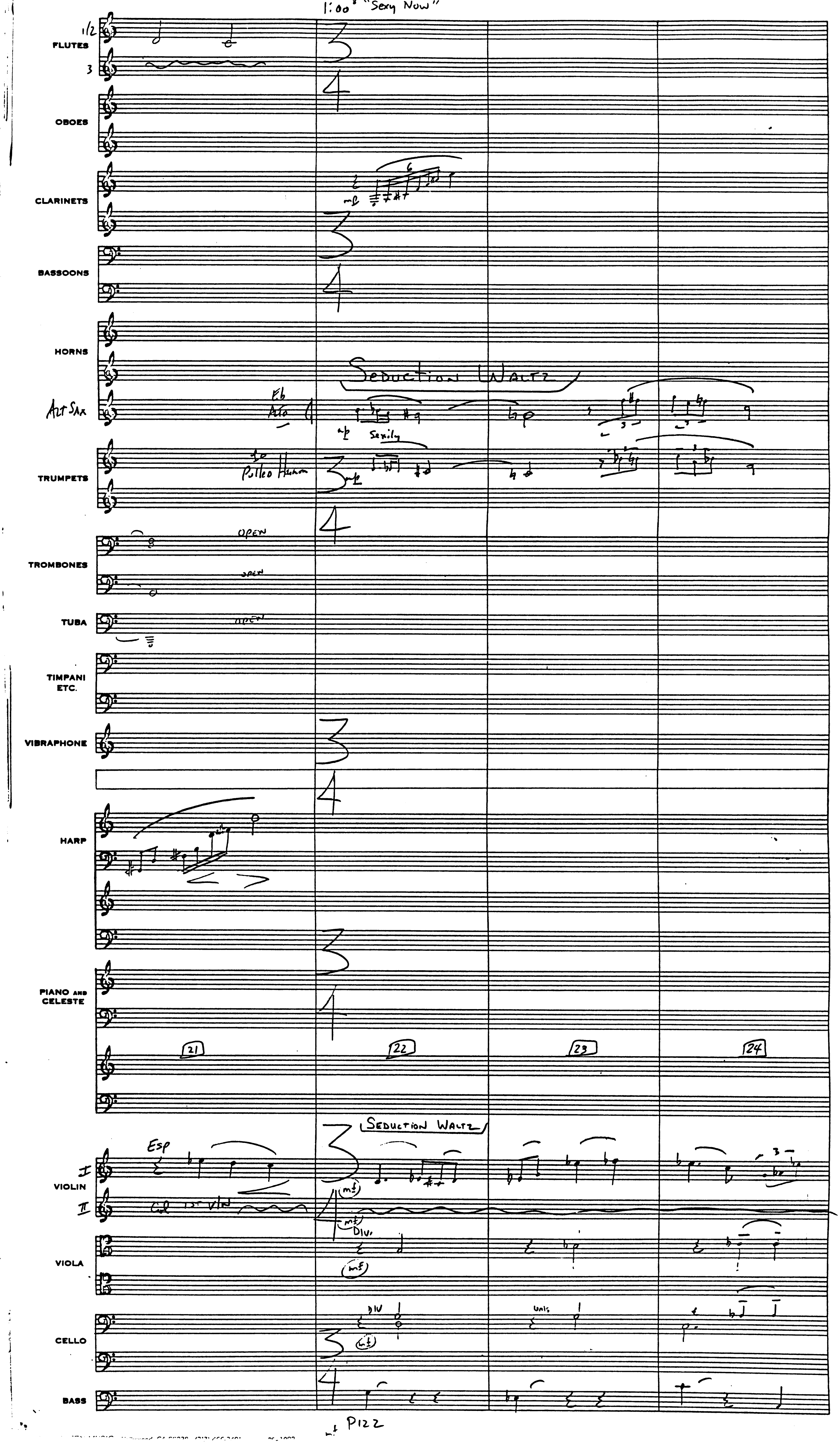
1:00³ "Sexy Now"
1/2
FLUTES
3
OBOES
CLARINETS
mf
BASSOONS
HORNS
SEDUCTION WALTZ
ALT SAX
Eb Alto
mp Sexily
TRUMPETS
to Pulleo Harmon
TROMBONES
OPEN
OPEN
TUBA
OPEN
TIMPANI ETC.
VIBRAPHONE
HARP
PIANO AND CELESTE
21
22
23
24
SEDUCTION WALTZ
Esp
I
VIOLIN
II
Col 1st VLN
mf
mf
DIV.
VIOLA
mf
DIV
Unis
CELLO
mf
BASS
mf PIZZ

R7/pt1 Ins III

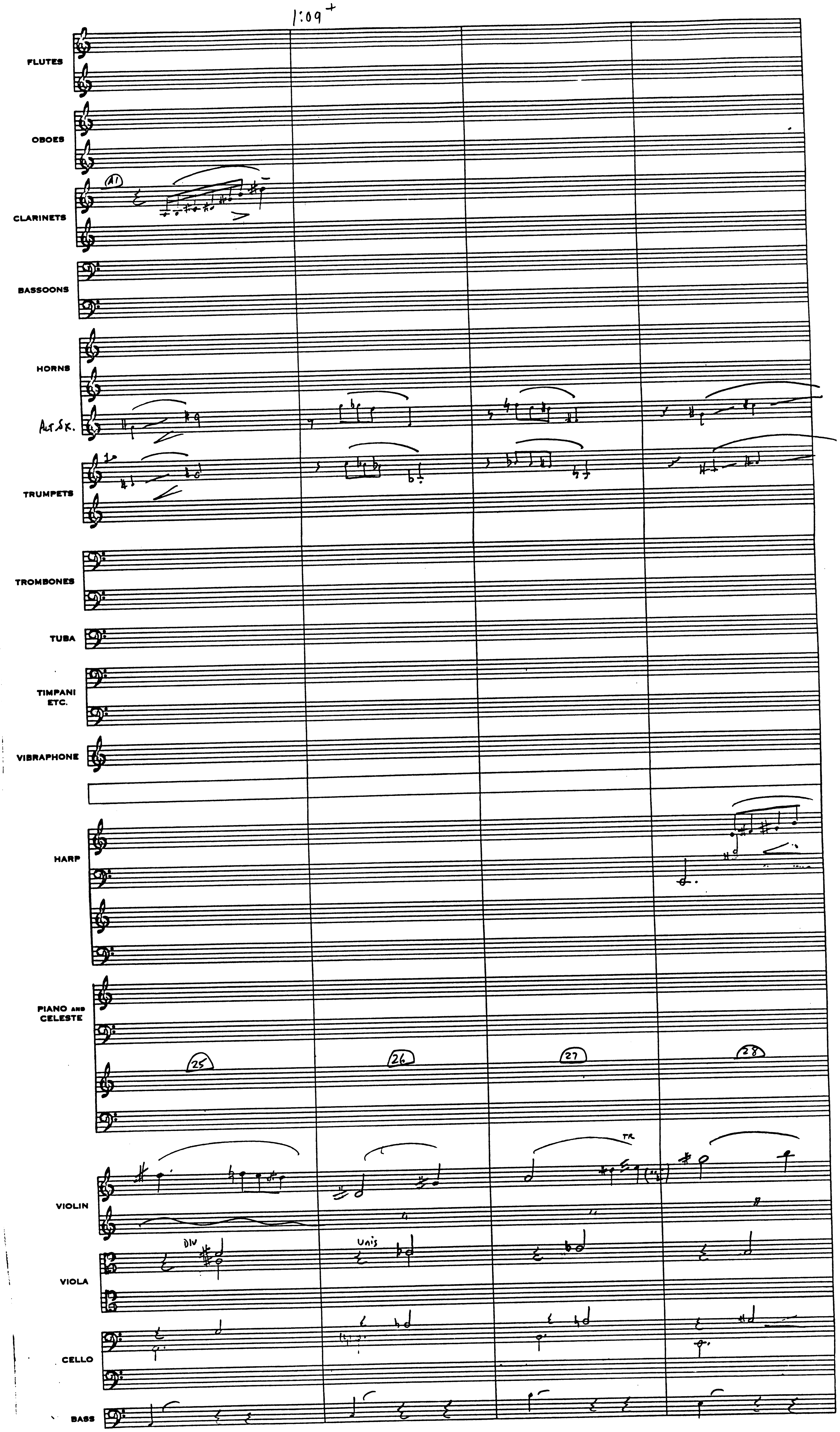

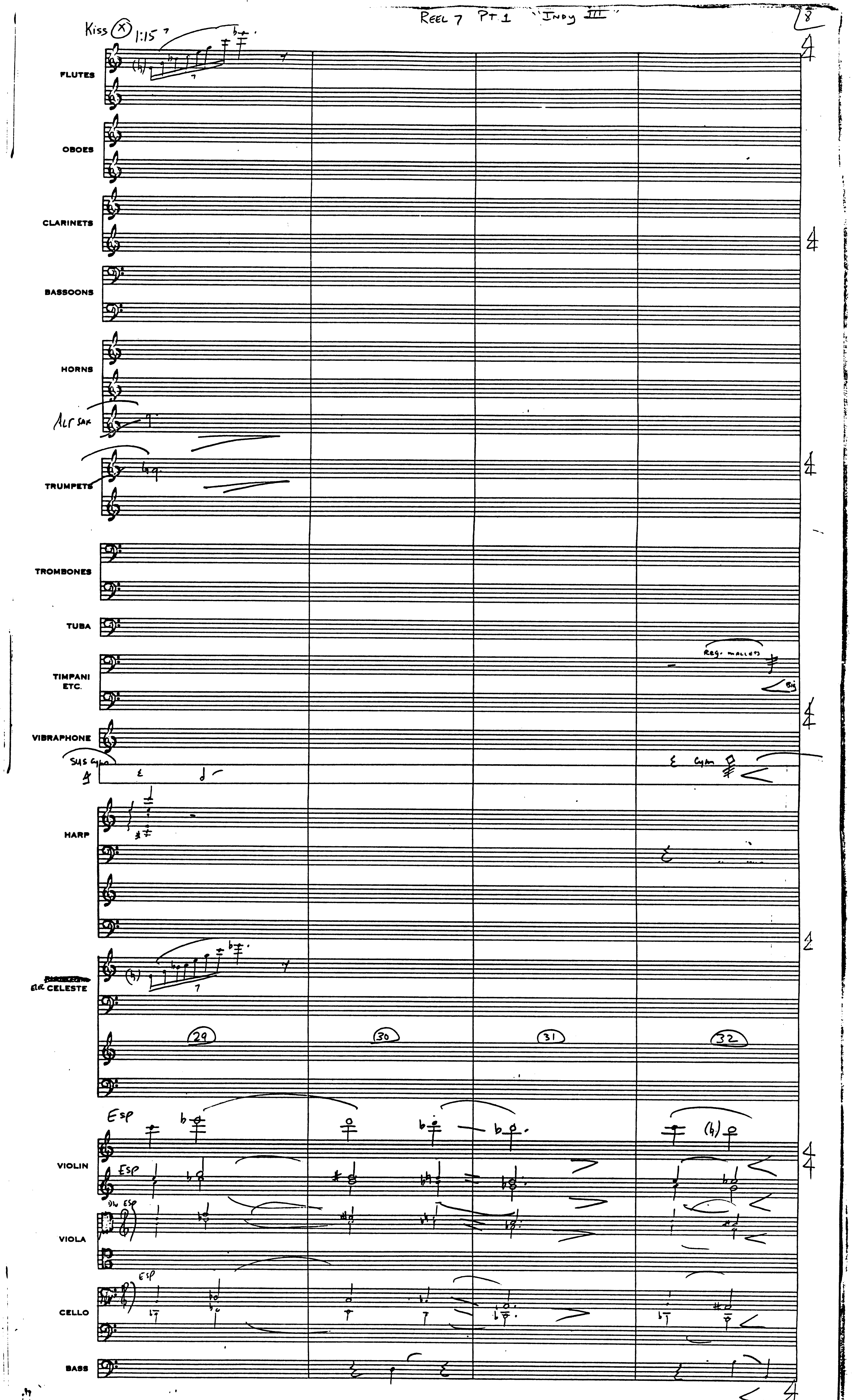
Reel 7 Pt 1 "Indy III"
8
Kiss 1:15
FLUTES
OBOES
CLARINETS
BASSOONS
HORNS
Alt Sax
TRUMPETS
TROMBONES
TUBA
TIMPANI ETC.
Reg. mallets
VIBRAPHONE
Sus Cym
HARP
CELESTE
29
30
31
32
Esp
VIOLIN
VIOLA
CELLO
BASS

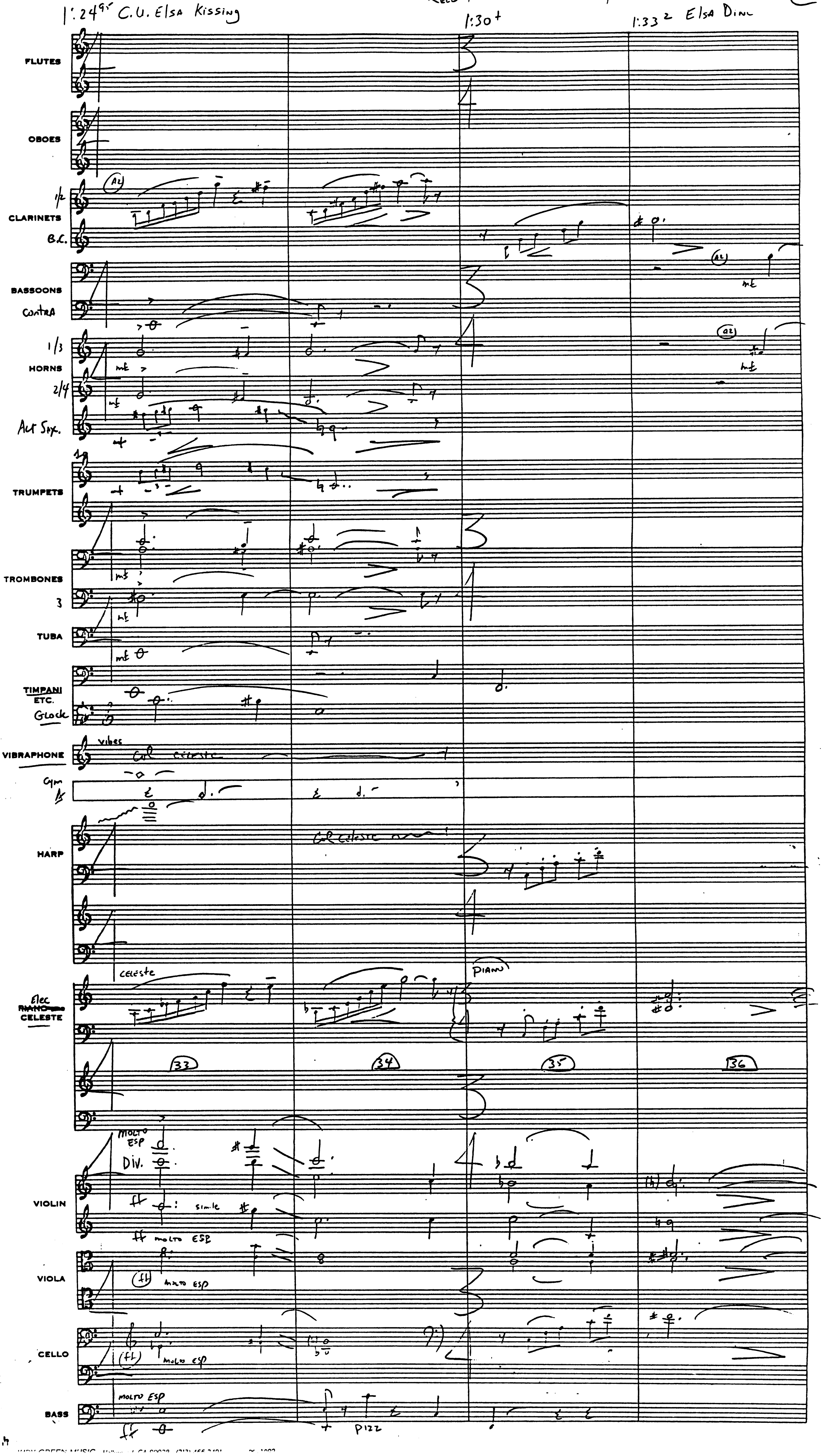
1:24 C.U. Elsa Kissing
1:30+
1:33 Elsa Dine
FLUTES
OBOES
CLARINETS
B.C.
BASSOONS
Contra
HORNS
Alt Sax.
TRUMPETS
TROMBONES
TUBA
TIMPANI ETC.
Glock
VIBRAPHONE
vibes
Cym
HARP
Elec
CELESTE
celeste
Piano
33
34
35
36
molto esp
DIV.
simile
VIOLIN
VIOLA
CELLO
BASS
pizz

1:40³ Nazi Steps IN

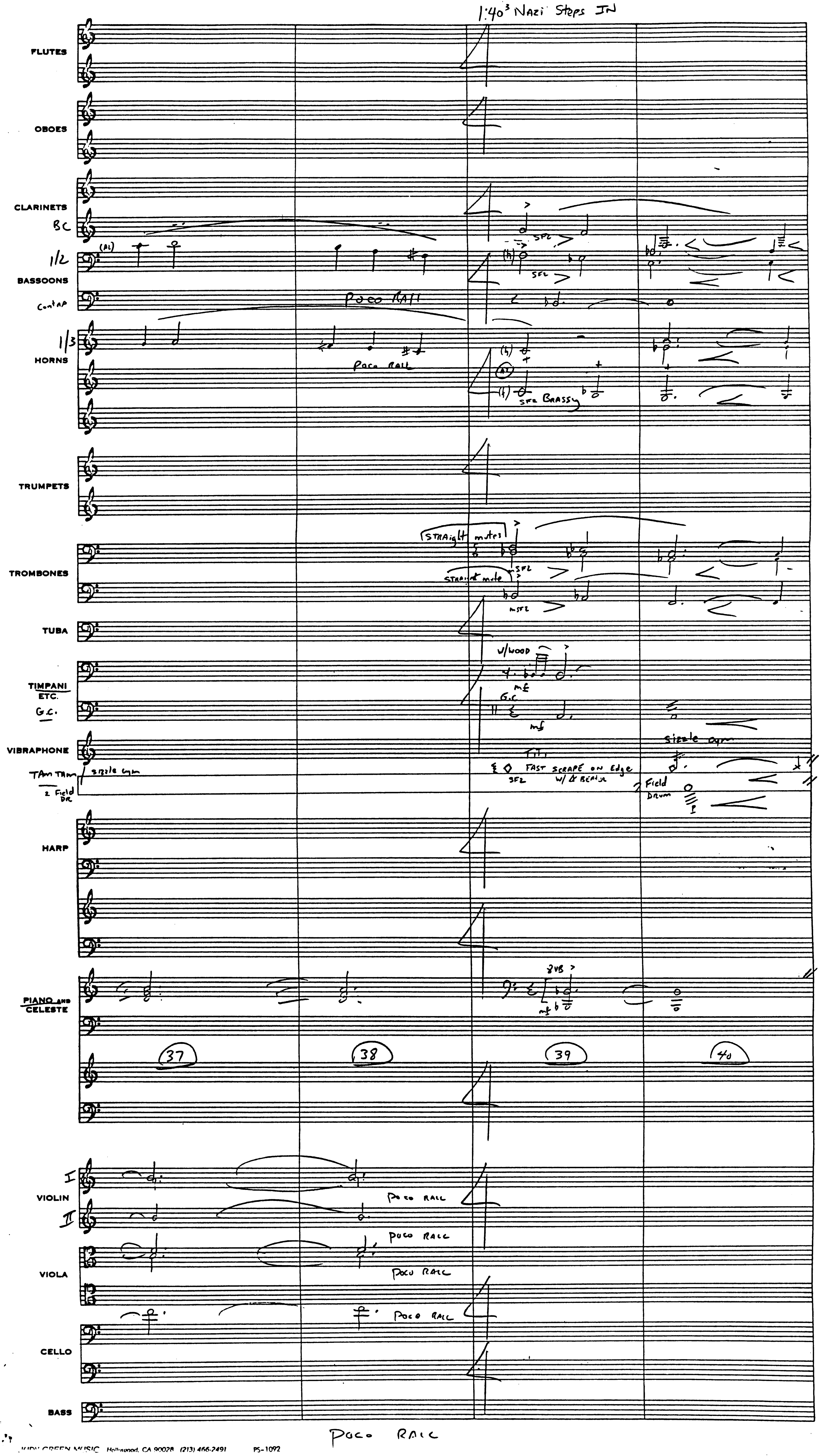

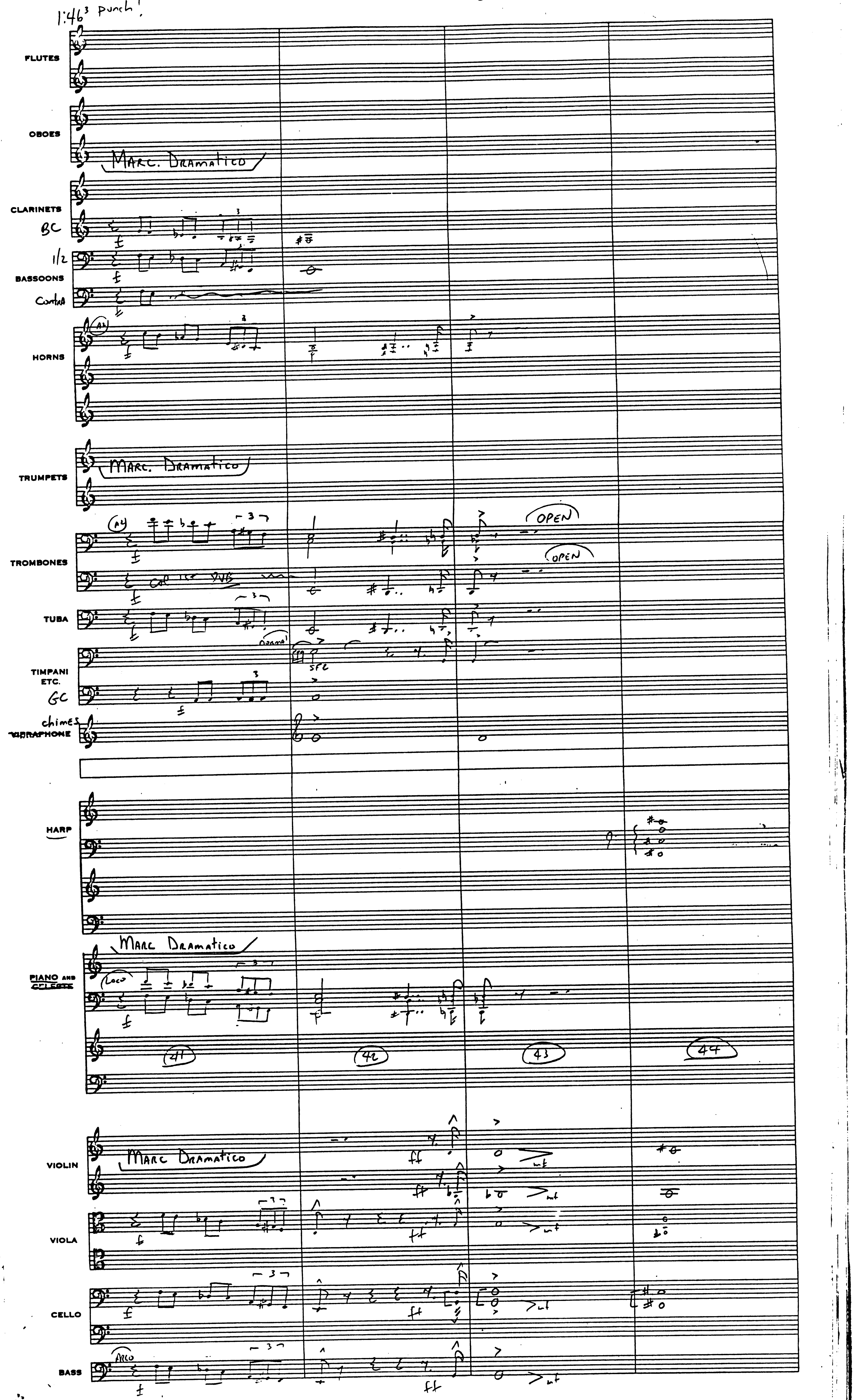
1:46³ punch!
FLUTES
OBOES
MARC. DRAMATICO
CLARINETS
BC
1/2
BASSOONS
Contra
HORNS
TRUMPETS
MARC. DRAMATICO
OPEN
OPEN
TROMBONES
TUBA
TIMPANI ETC.
GC
chimes
VIBRAPHONE
HARP
Marc Dramatico
PIANO AND CELESTE
Loco
41
42
43
44
VIOLIN
Marc Dramatico
VIOLA
CELLO
BASS
ARCO

1:56 8 R7 Pt 1 "INDY III" 2:04 12

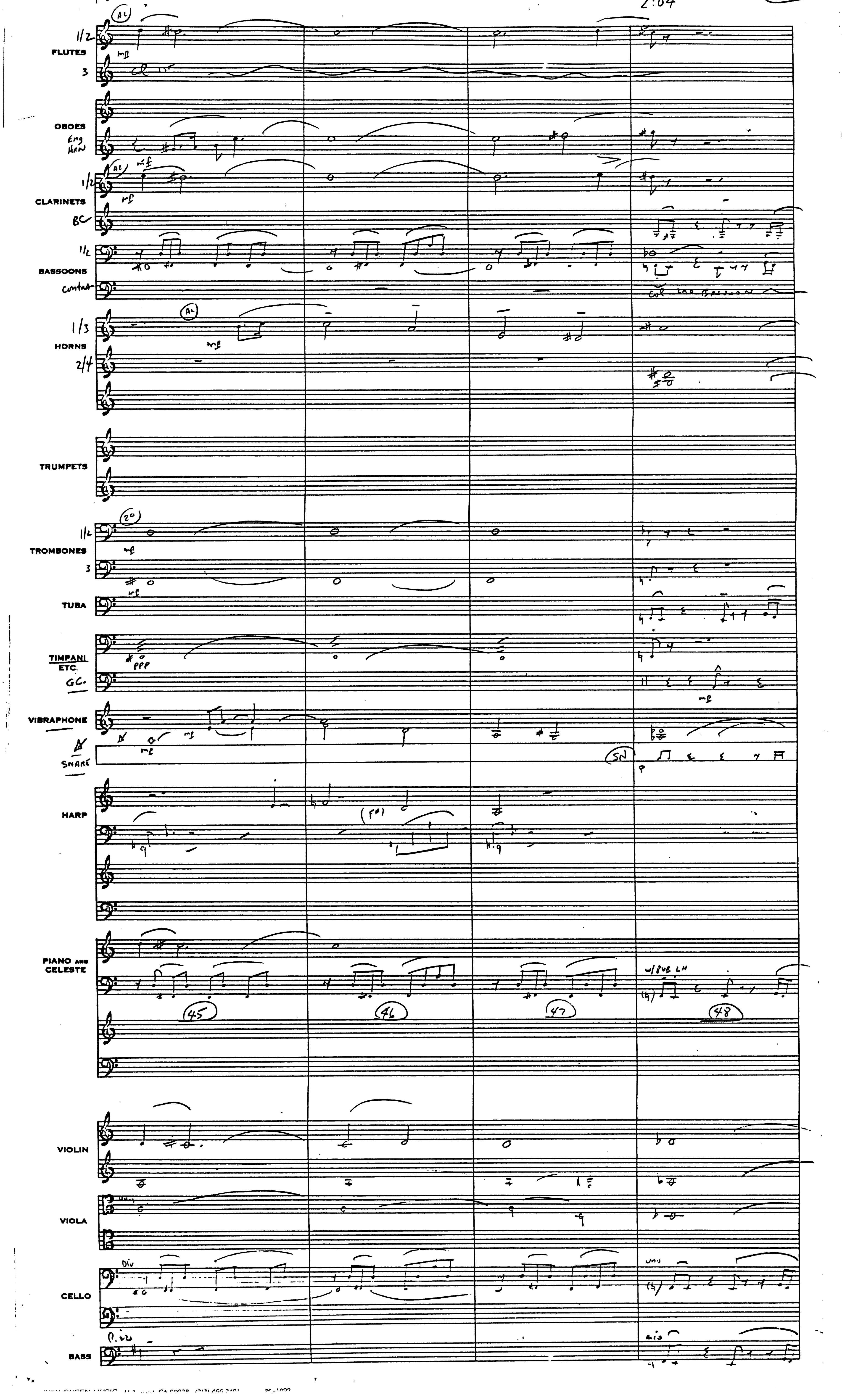

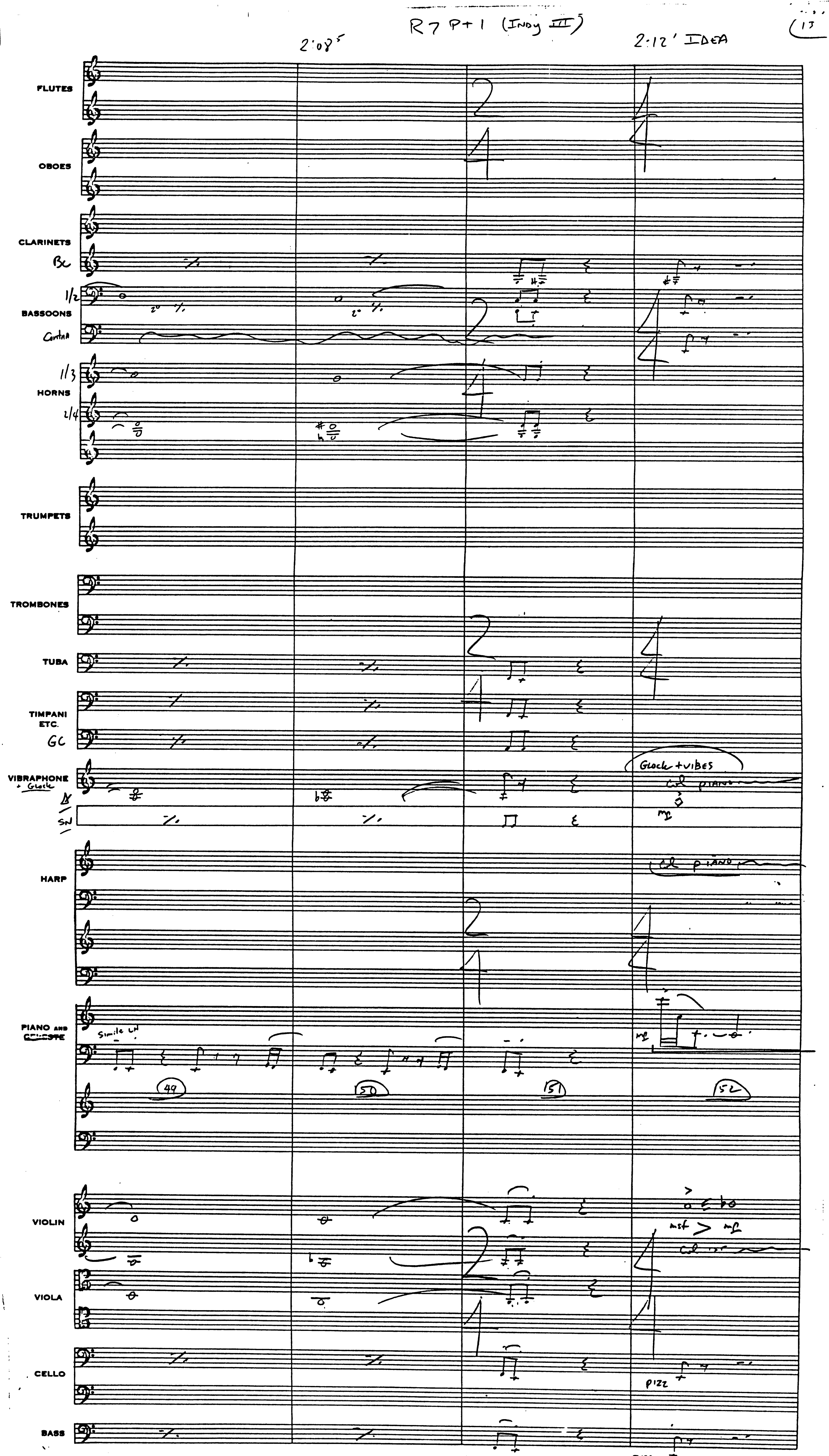
R7 P+1 (Indy III)
2'08⁵
2:12' IDEA
13
FLUTES
OBOES
CLARINETS
Bc
1/2
BASSOONS
Contra
1/3
HORNS
2/4
TRUMPETS
TROMBONES
TUBA
TIMPANI ETC.
GC
VIBRAPHONE
+ Glock
SN
Glock + VIBES
col piano
mp
HARP
col piano
PIANO AND CELESTE
Simile LH
mp
49
50
51
52
VIOLIN
mf
mf
col
VIOLA
CELLO
pizz
BASS
pizz

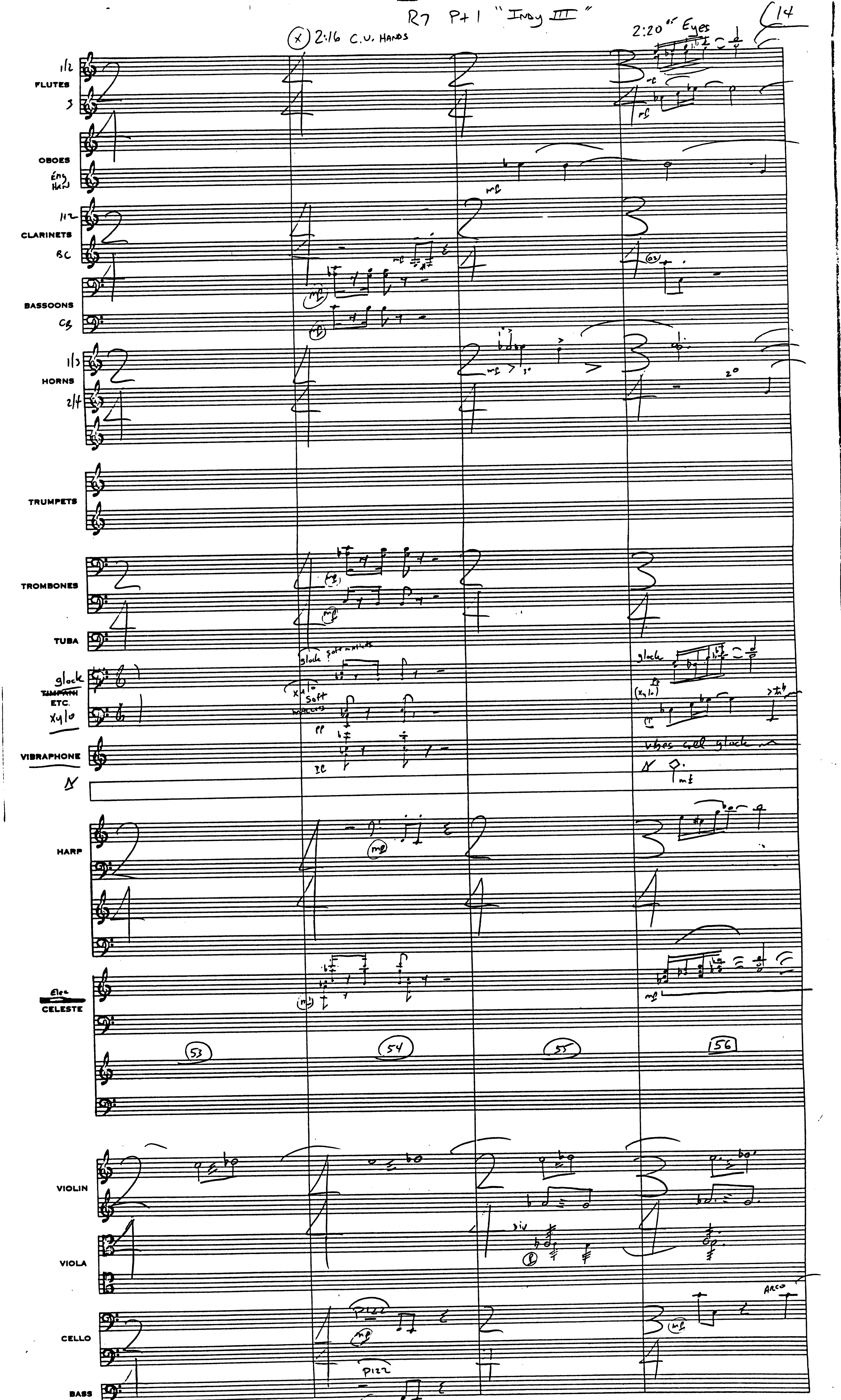

JUDY GREEN MUSIC Hollywood, CA 90028 (213) 466-2491 PS-1092

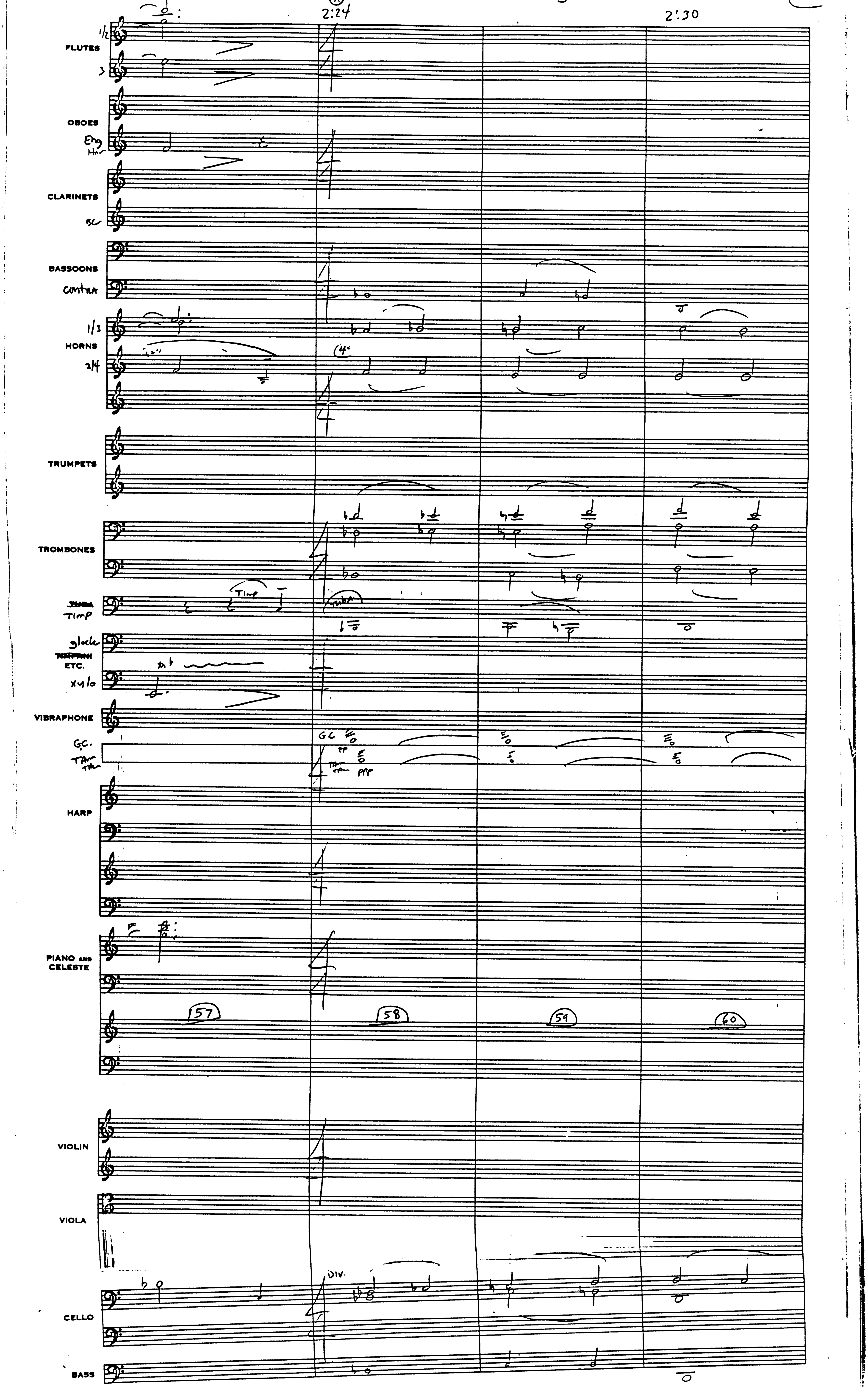
2:24
2:30
FLUTES
1/2
3
OBOES
Eng Hn
CLARINETS
BC
BASSOONS
contra
HORNS
1/3
2/4
TRUMPETS
TROMBONES
TUBA
Timp
Tuba
glock
TIMPANI ETC.
xylo
VIBRAPHONE
GC.
TAM TAM
pp
ppp
HARP
PIANO AND CELESTE
57
58
59
60
VIOLIN
VIOLA
CELLO
DIV.
BASS

R7 Pt 1 "Indy III" 16

2:34 8 overlap Lighter Hits Floor

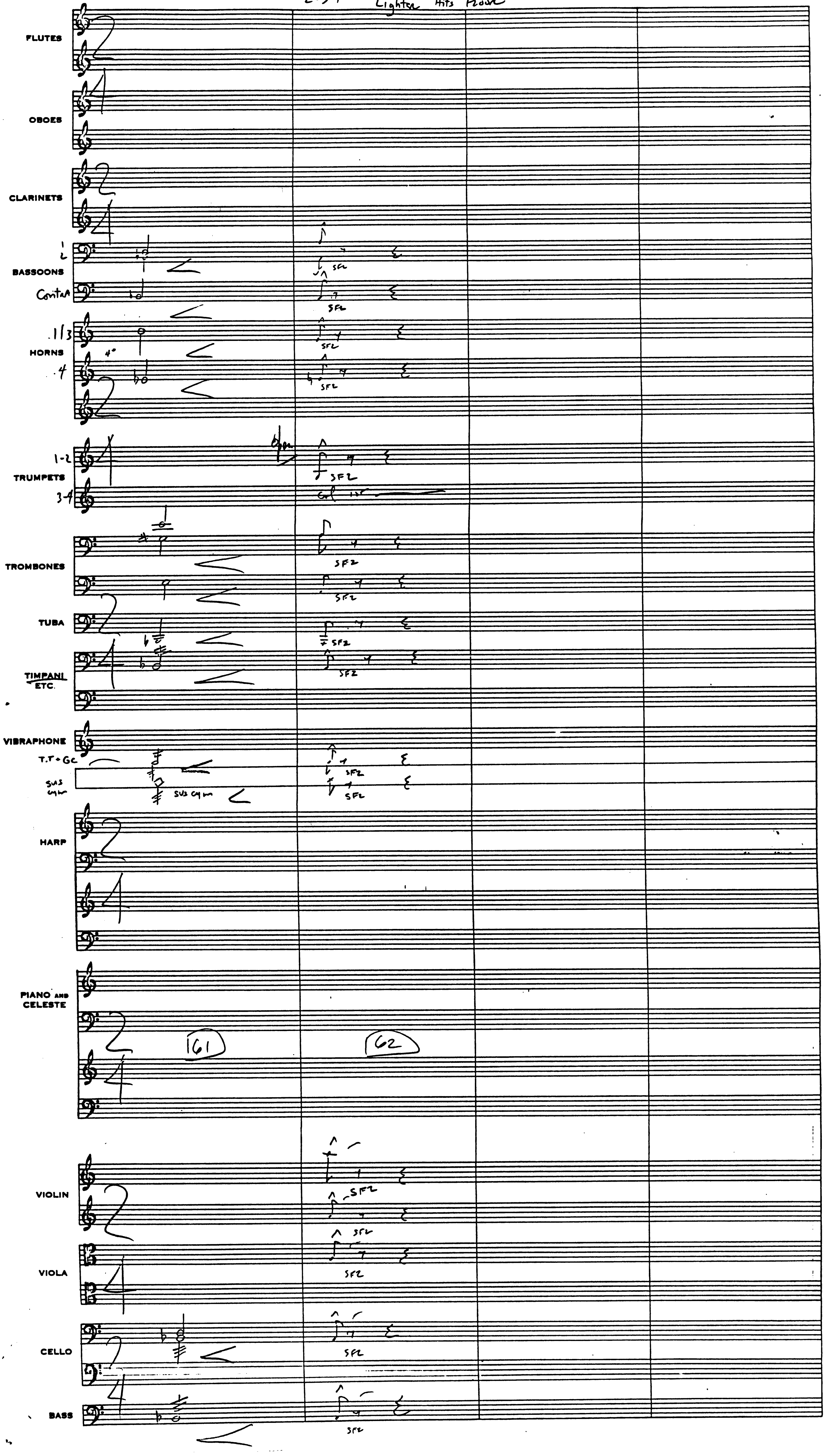

INDY III

R7 PT. 2 - INSERT # 2

COMP. JOHN WILLIAMS (B.M.I.)
ORCH. JOHN NEUFELD

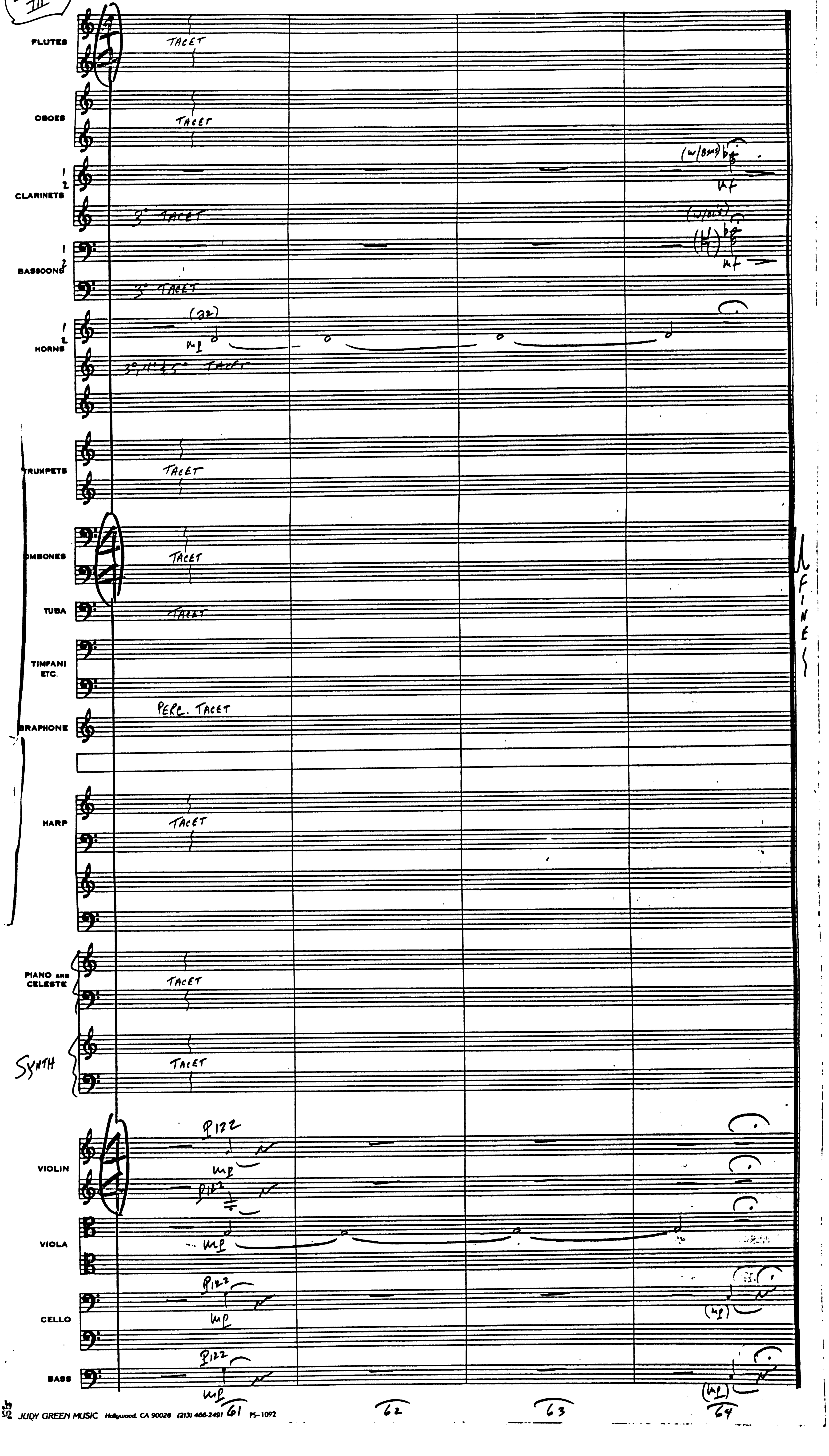

INDY III

R.7 PT 2 "Room in Flames" Comp John Williams

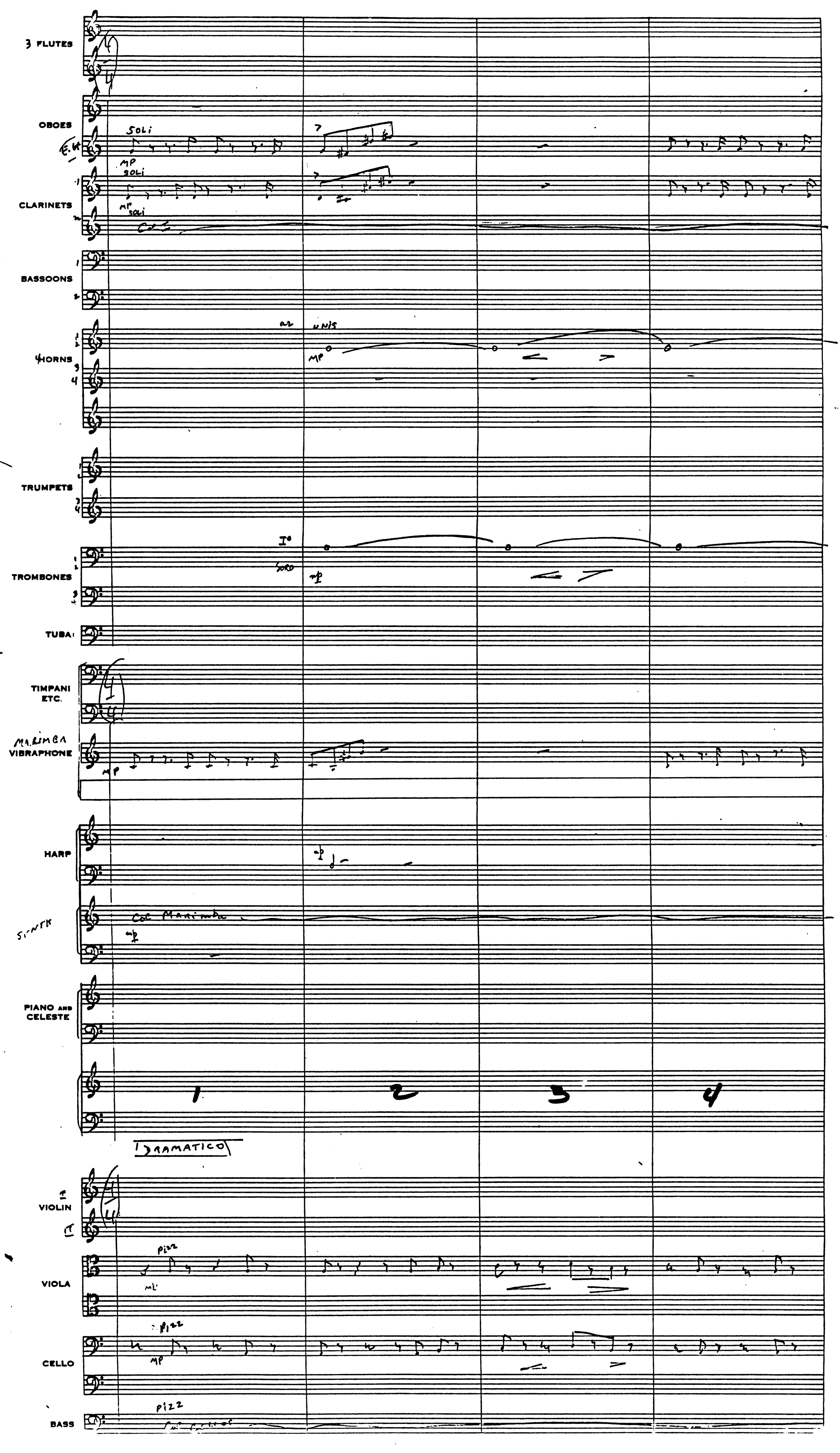

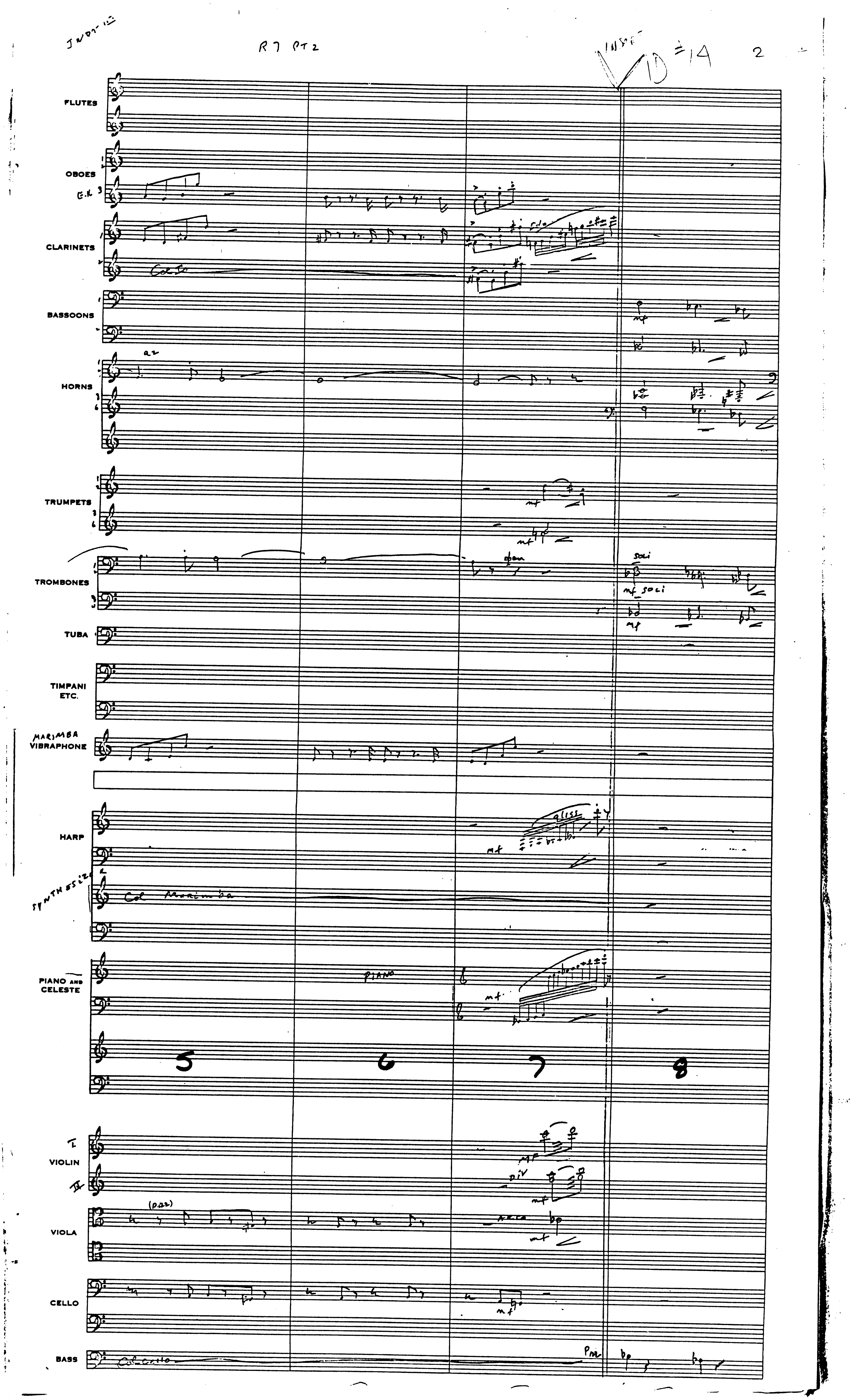

R7 PT2
#14
2
FLUTES
OBOES
E.H. 3
CLARINETS
Col Io
BASSOONS
HORNS
a2
TRUMPETS
TROMBONES
soli
TUBA
TIMPANI ETC.
MARIMBA VIBRAPHONE
HARP
gliss
SYNTHESIZER
Col Marimba
PIANO and CELESTE
PIANO
5
6
7
8
VIOLIN
I
II
div
VIOLA
(pizz)
arco
CELLO
BASS
Col Cello

INDY 5

R7PT2

3

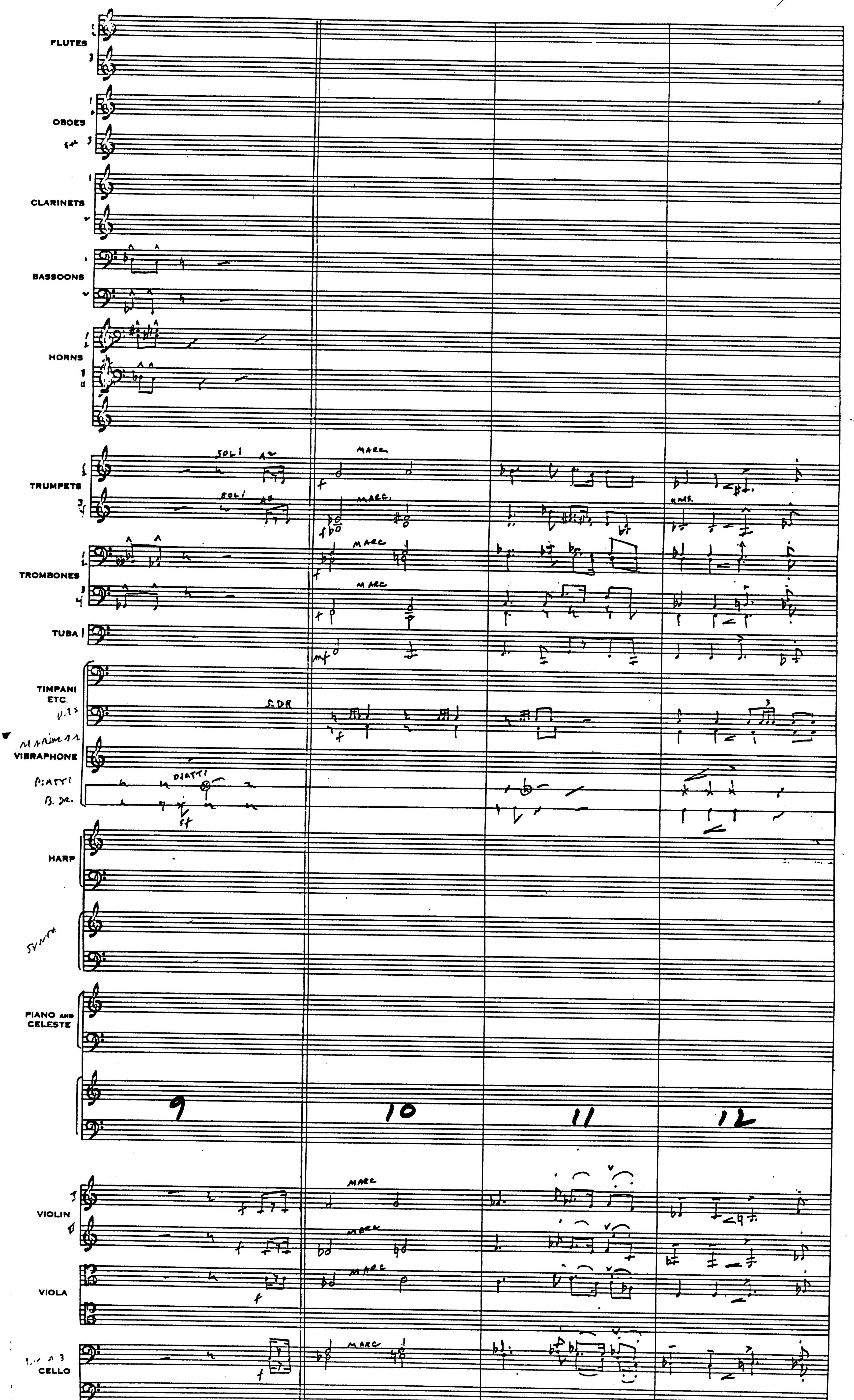

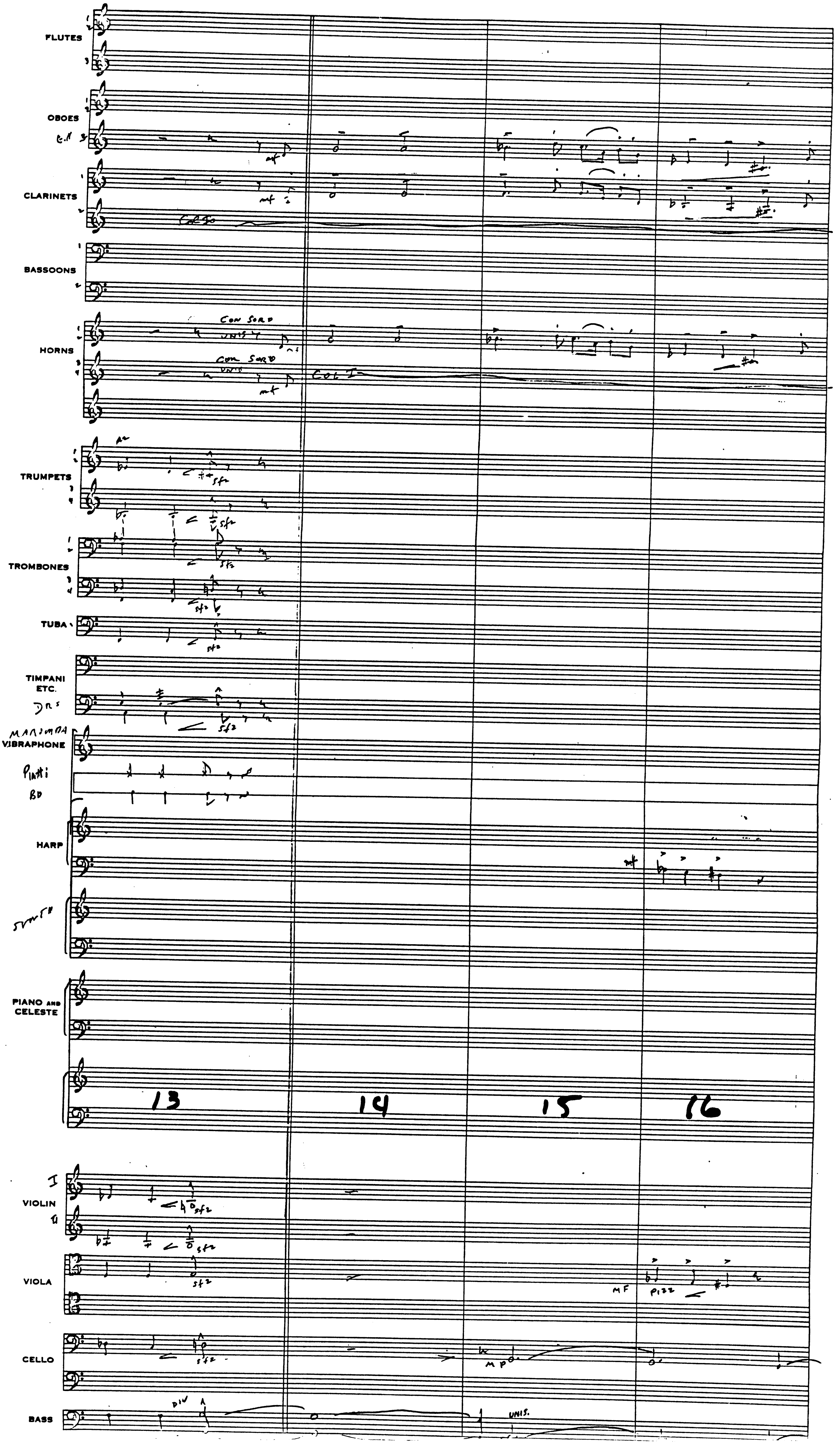
FLUTES
OBOES
E.H
CLARINETS
BASSOONS
CON SORD
UNIS
HORNS
COL I
TRUMPETS
TROMBONES
TUBA
TIMPANI ETC.
DRS
MARIMBA
VIBRAPHONE
Piatti
BD
HARP
SYNTH
PIANO AND CELESTE
13
14
15
16
VIOLIN
VIOLA
MF PIZZ
CELLO
MP
BASS
DIV
UNIS.

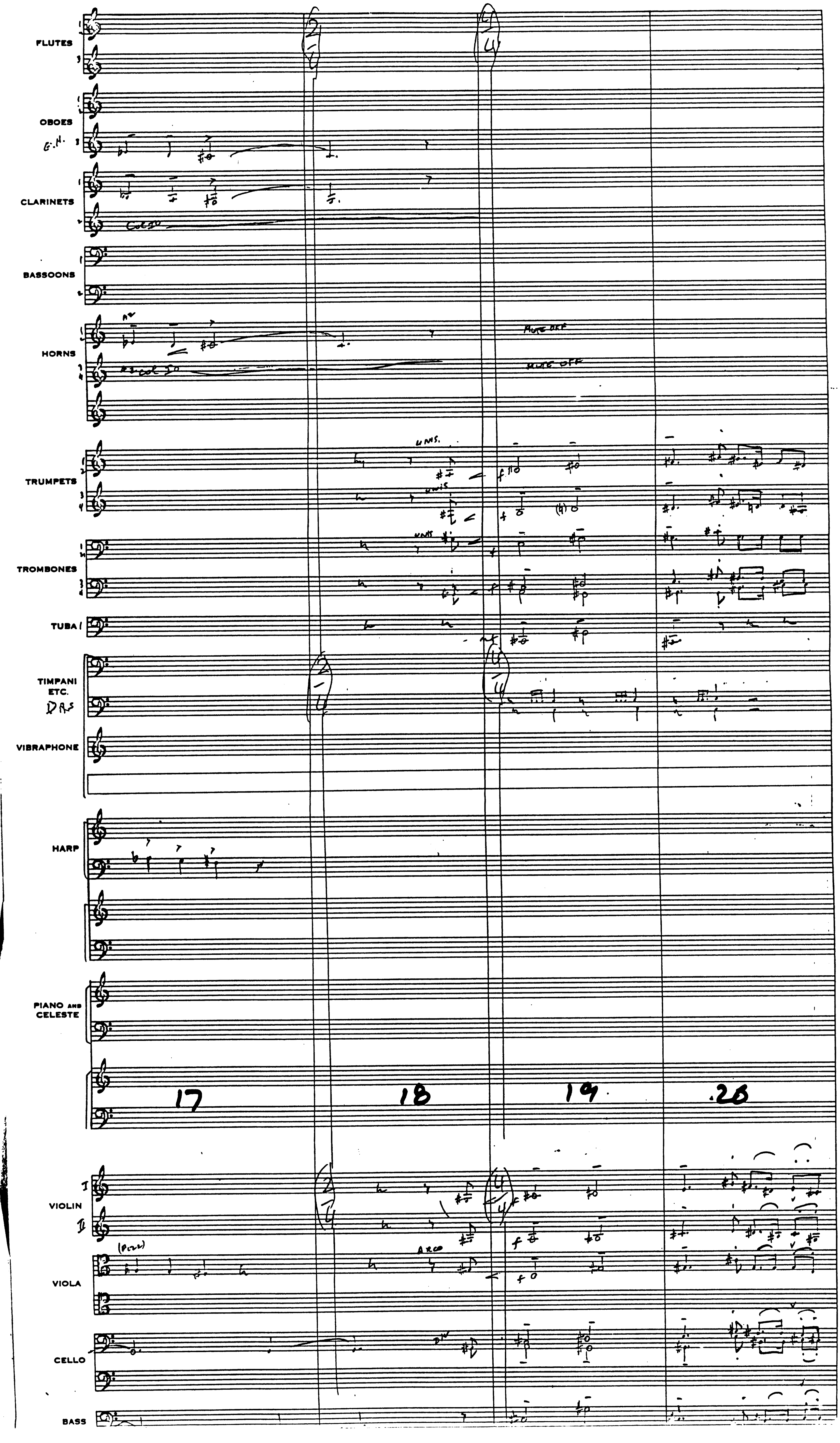
FLUTES
OBOES
CLARINETS
BASSOONS
HORNS
MUTE OFF
MUTE OFF
TRUMPETS
TROMBONES
TUBA
TIMPANI
ETC.
VIBRAPHONE
HARP
PIANO AND
CELESTE
17
18
19
20
VIOLIN
VIOLA
CELLO
BASS

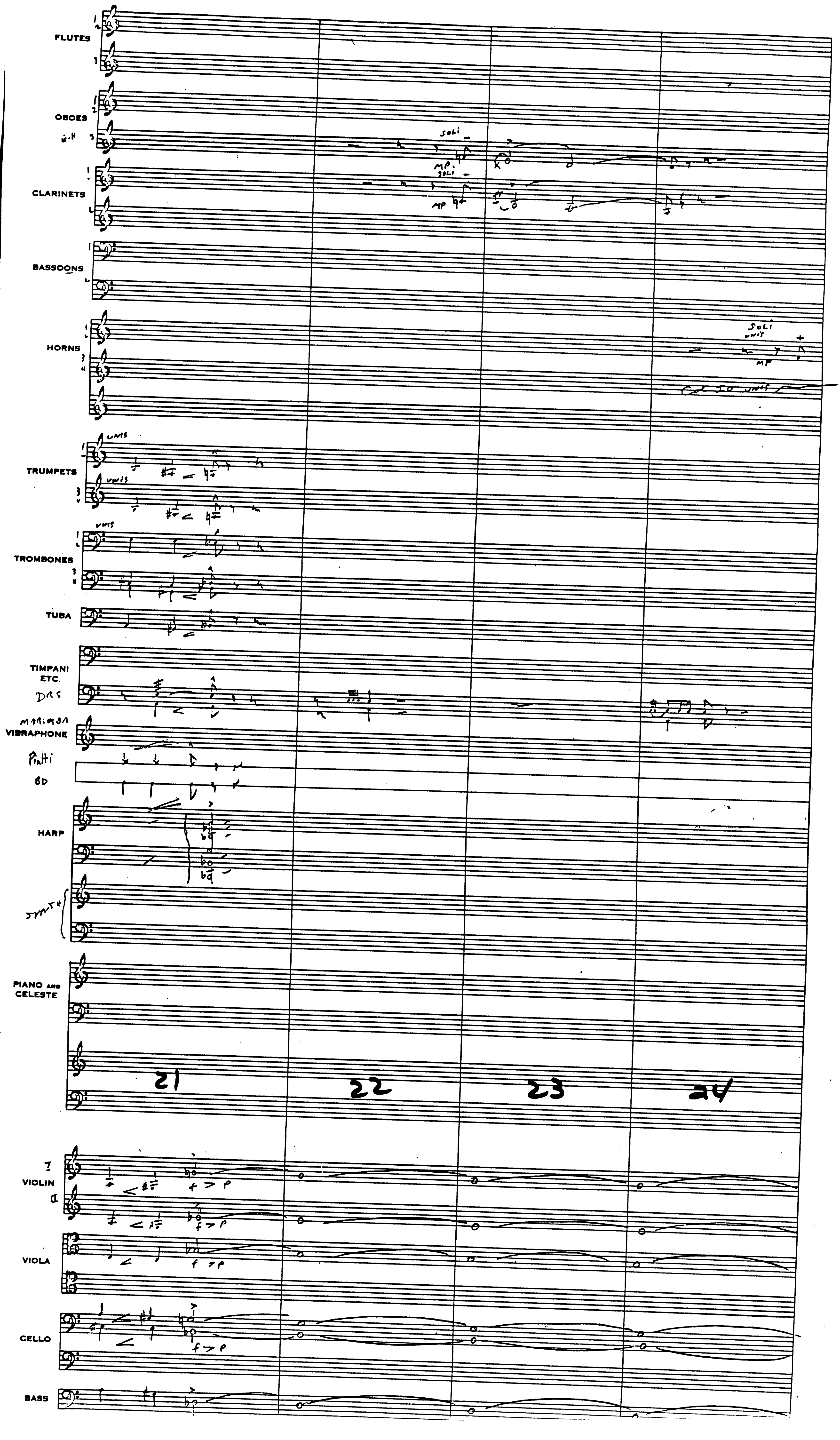
FLUTES
OBOES
E.H
CLARINETS
BASSOONS
HORNS
TRUMPETS
TROMBONES
TUBA
TIMPANI ETC.
DRS
MARIMBA
VIBRAPHONE
Piatti
BD
HARP
SYNTH
PIANO AND CELESTE
VIOLIN
VIOLA
CELLO
BASS
soli
mp
unis
Col III unis
f > p
21
22
23
24

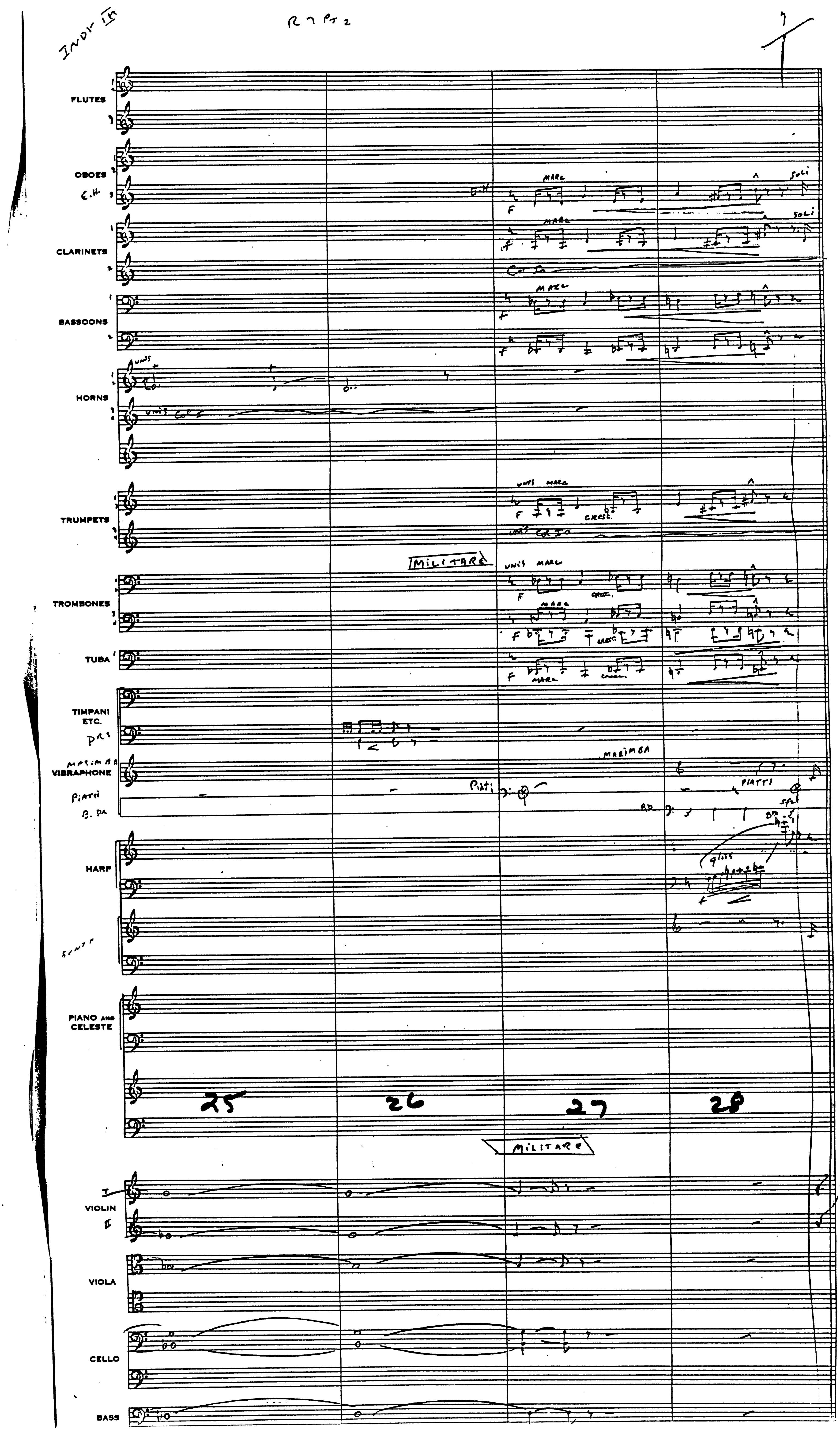
INDY III
R7PT2
FLUTES
OBOES
E.H.
CLARINETS
BASSOONS
HORNS
TRUMPETS
MILITARE
TROMBONES
TUBA
TIMPANI ETC.
MARIMBA
VIBRAPHONE
PIATTI
B. DR.
HARP
SYNTH
PIANO AND CELESTE
25
26
27
28
MILITARE
VIOLIN
VIOLA
CELLO
BASS

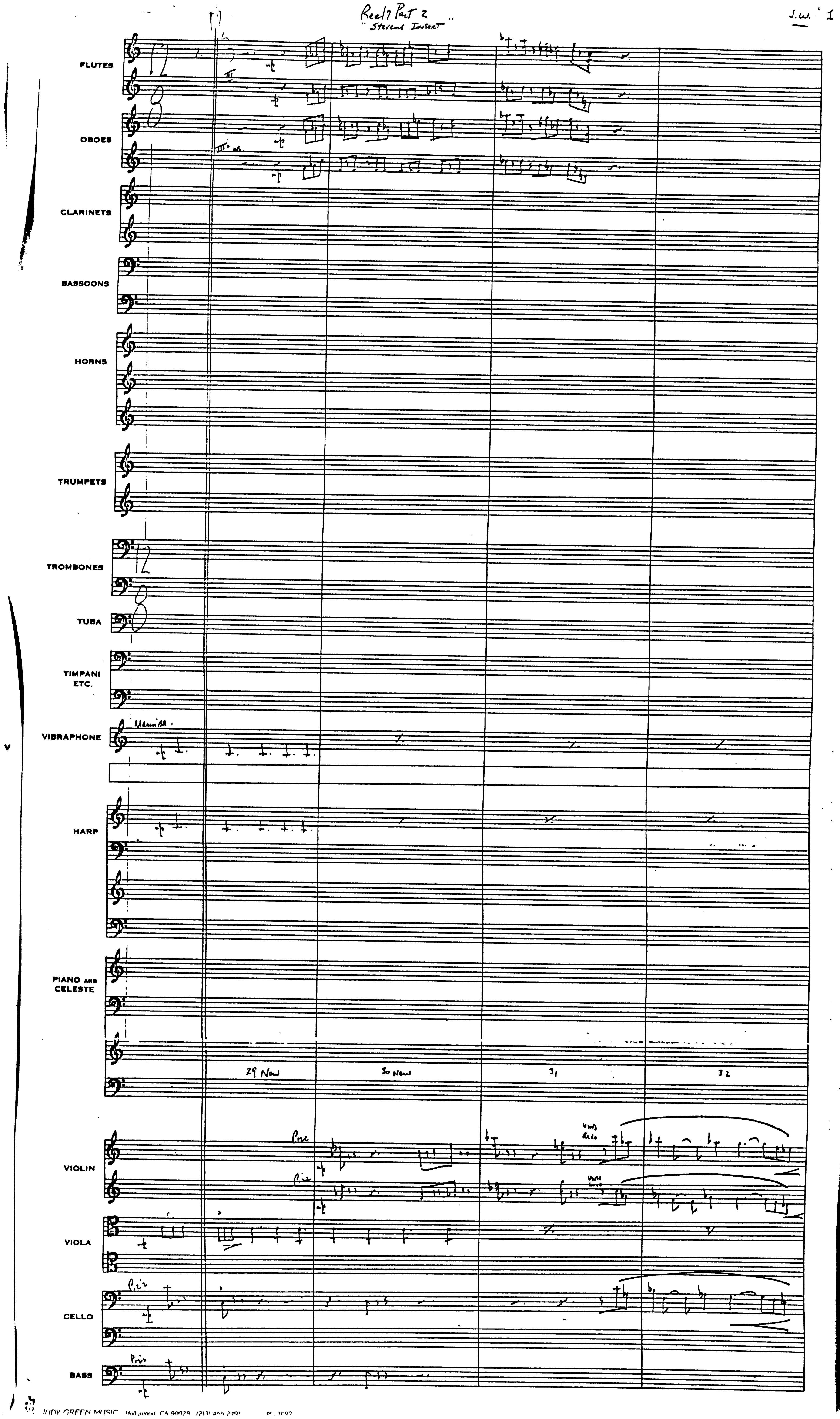
Reel 7 Part 2
"Stevens Insert"
FLUTES
OBOES
CLARINETS
BASSOONS
HORNS
TRUMPETS
TROMBONES
TUBA
TIMPANI ETC.
VIBRAPHONE
Marimba
HARP
PIANO AND CELESTE
29 New
30 New
31
32
VIOLIN
VIOLA
CELLO
BASS

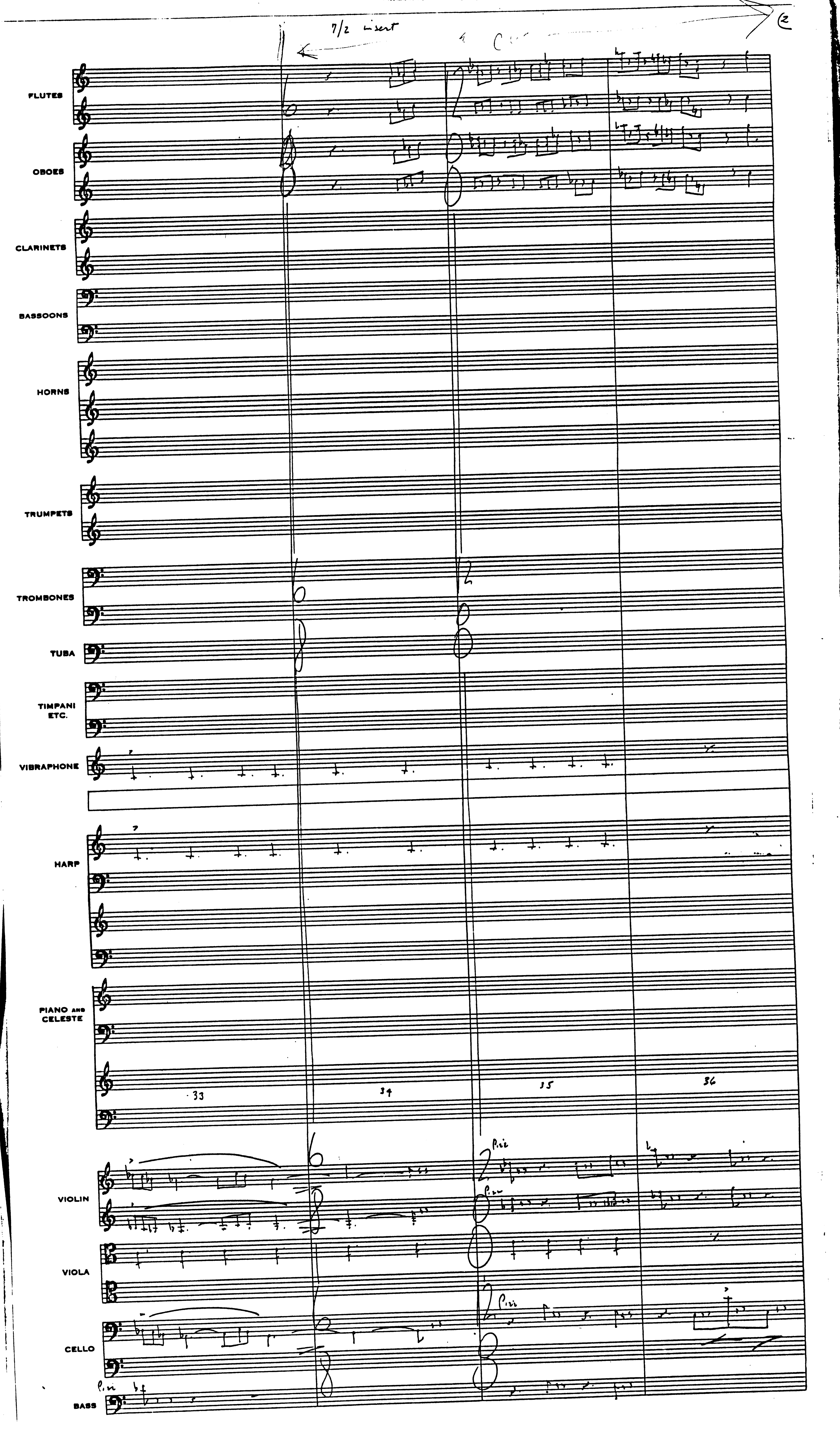
7/2 insert
FLUTES
OBOES
CLARINETS
BASSOONS
HORNS
TRUMPETS
TROMBONES
TUBA
TIMPANI ETC.
VIBRAPHONE
HARP
PIANO AND CELESTE
33
34
35
36
VIOLIN
Pizz
VIOLA
Pizz
CELLO
Pizz
BASS

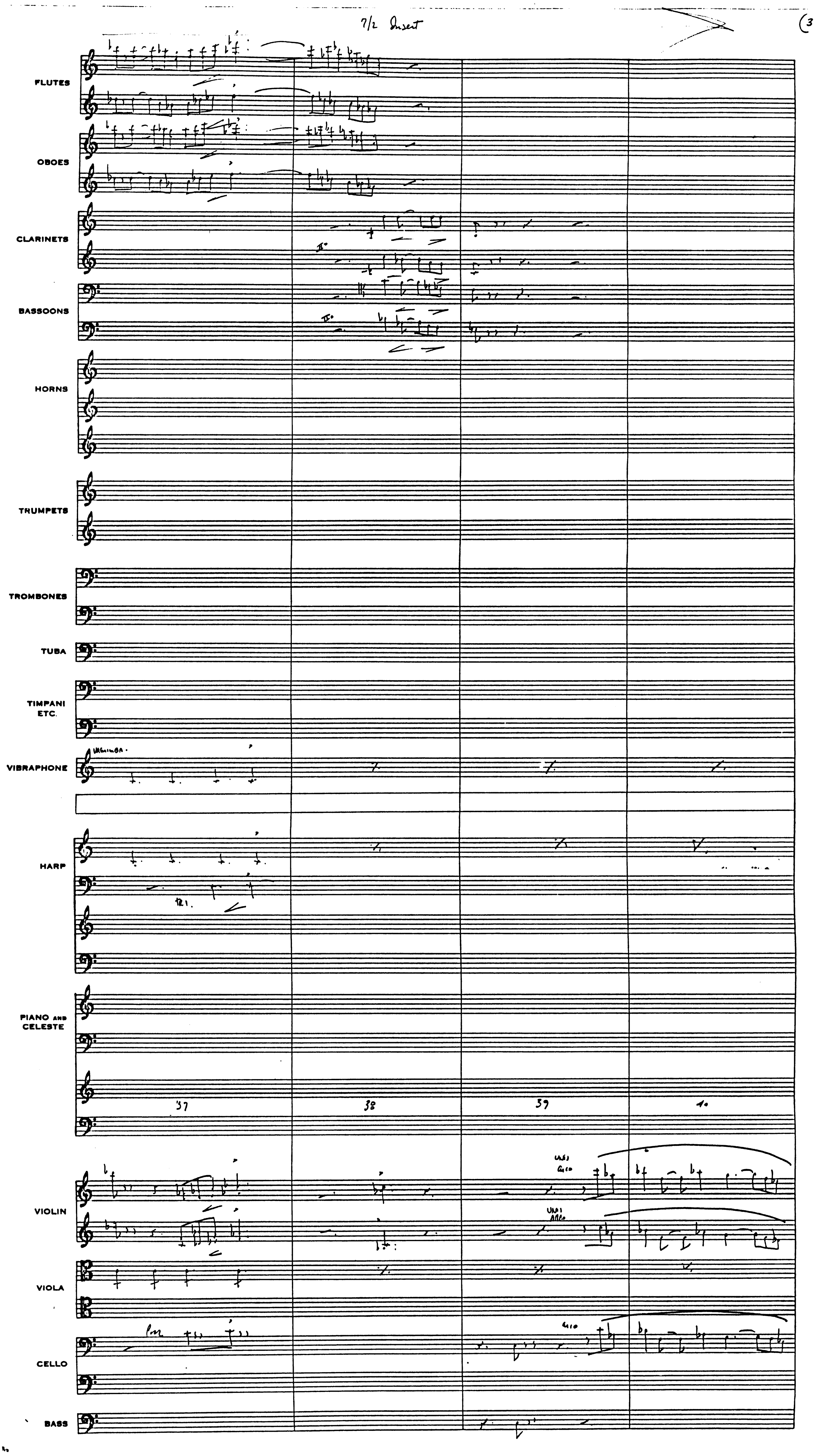
7/2 Insert
FLUTES
OBOES
CLARINETS
BASSOONS
HORNS
TRUMPETS
TROMBONES
TUBA
TIMPANI ETC.
VIBRAPHONE
HARP
PIANO AND CELESTE
37
38
39
40
VIOLIN
VIOLA
CELLO
BASS

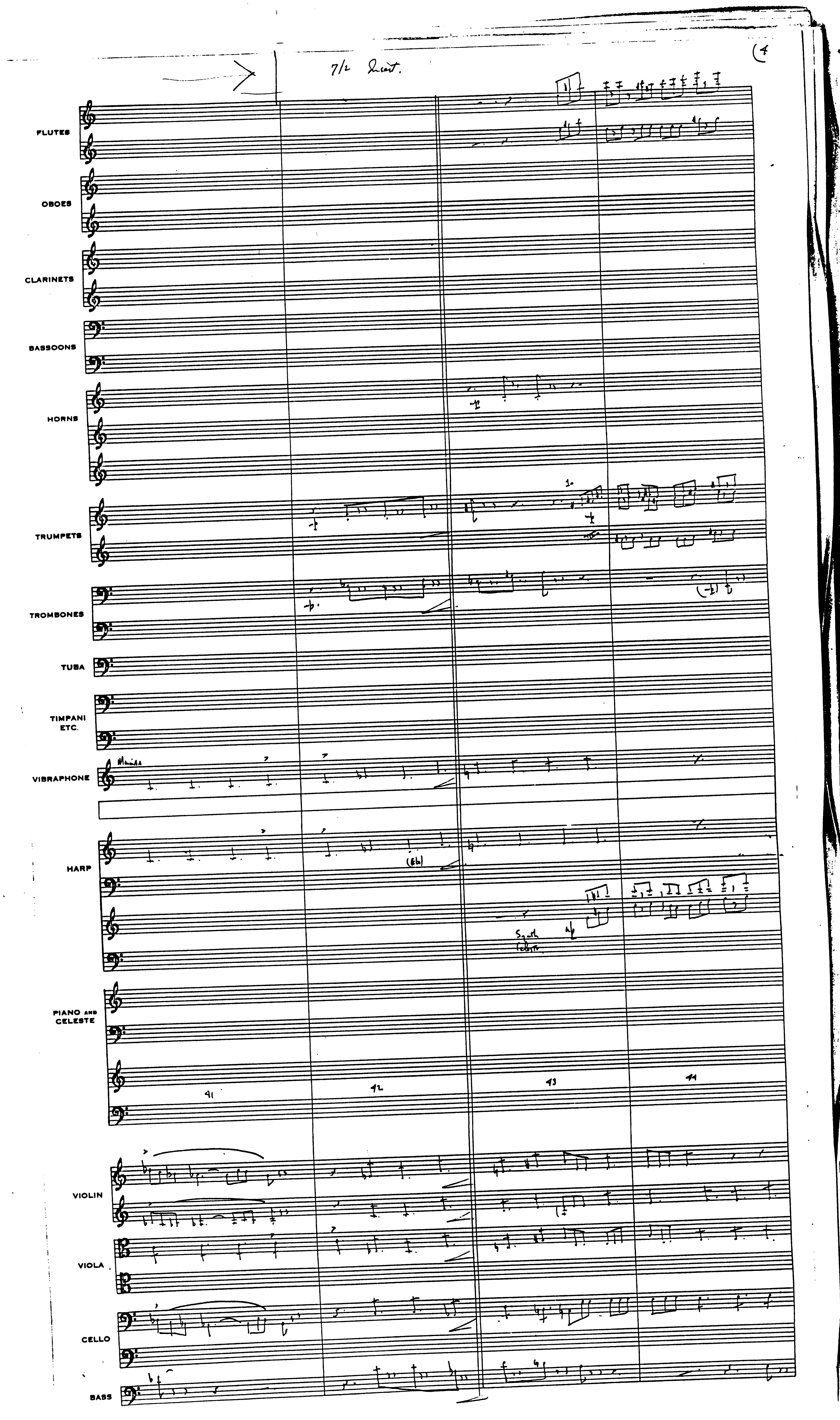

7/2 Insert.
FLUTES
OBOES
CLARINETS
BASSOONS
HORNS
TRUMPETS
TROMBONES
TUBA
TIMPANI ETC.
VIBRAPHONE
HARP
PIANO AND CELESTE
41
42
43
44
VIOLIN
VIOLA
CELLO
BASS

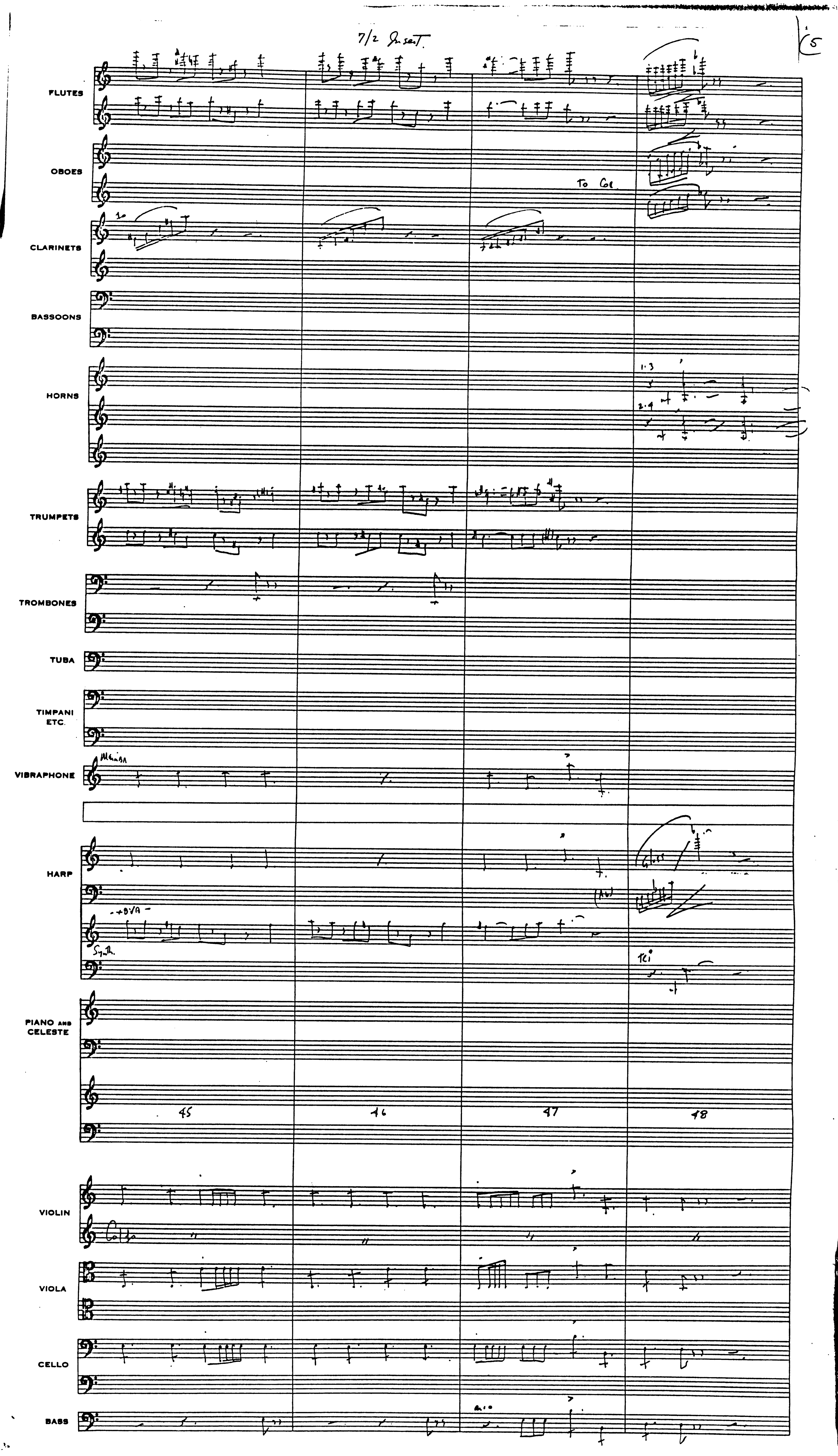
7/2 Insert
5
FLUTES
OBOES
To Cl.
CLARINETS
BASSOONS
HORNS
1.3
2.4
TRUMPETS
TROMBONES
TUBA
TIMPANI ETC.
VIBRAPHONE
HARP
8VA
Synth.
PIANO AND CELESTE
45
46
47
48
VIOLIN
VIOLA
CELLO
BASS

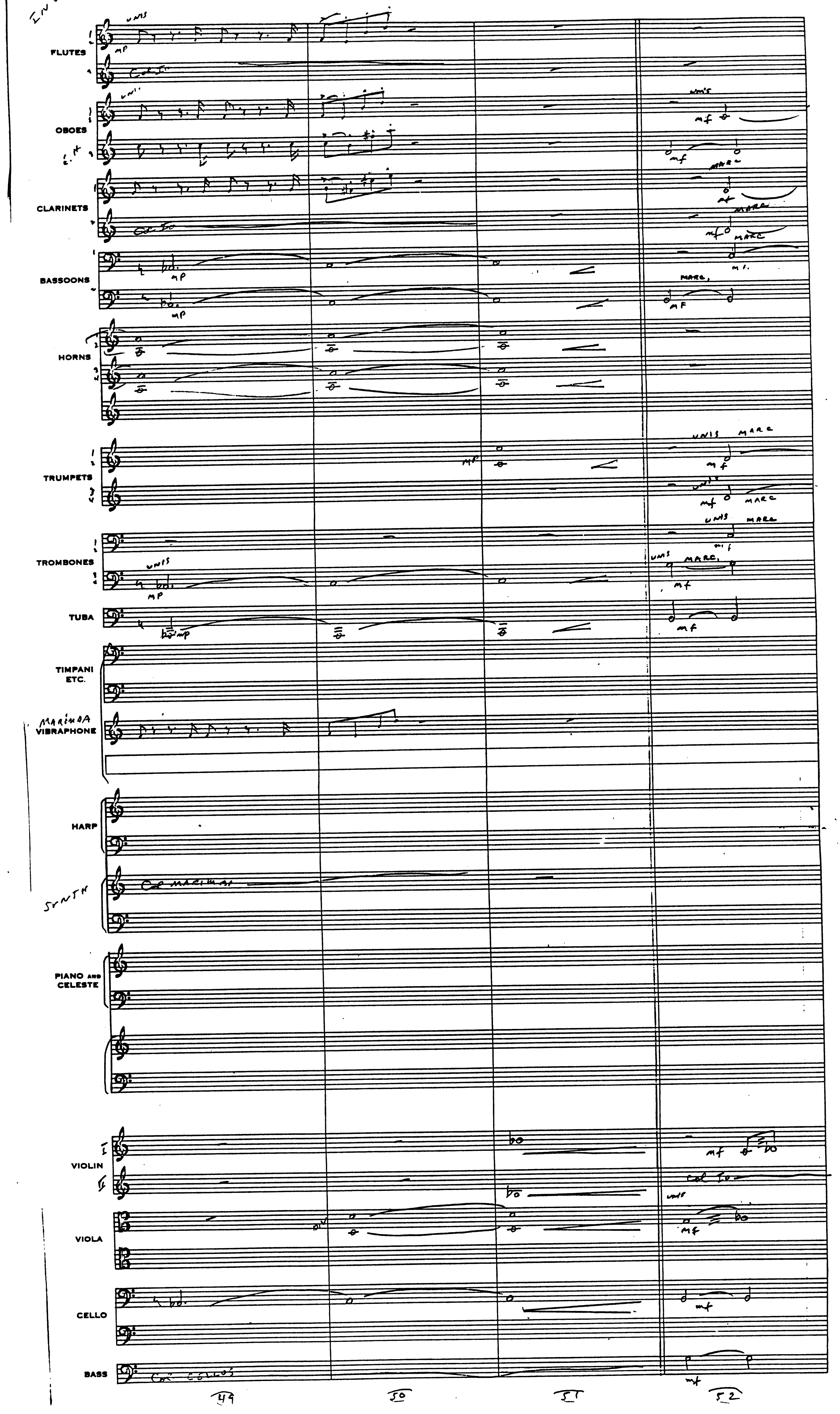
FLUTES
OBOES
CLARINETS
BASSOONS
HORNS
TRUMPETS
TROMBONES
TUBA
TIMPANI
ETC.
MARIMBA
VIBRAPHONE
HARP
SYNTH
PIANO AND
CELESTE
VIOLIN
VIOLA
CELLO
BASS
49
50
51
52

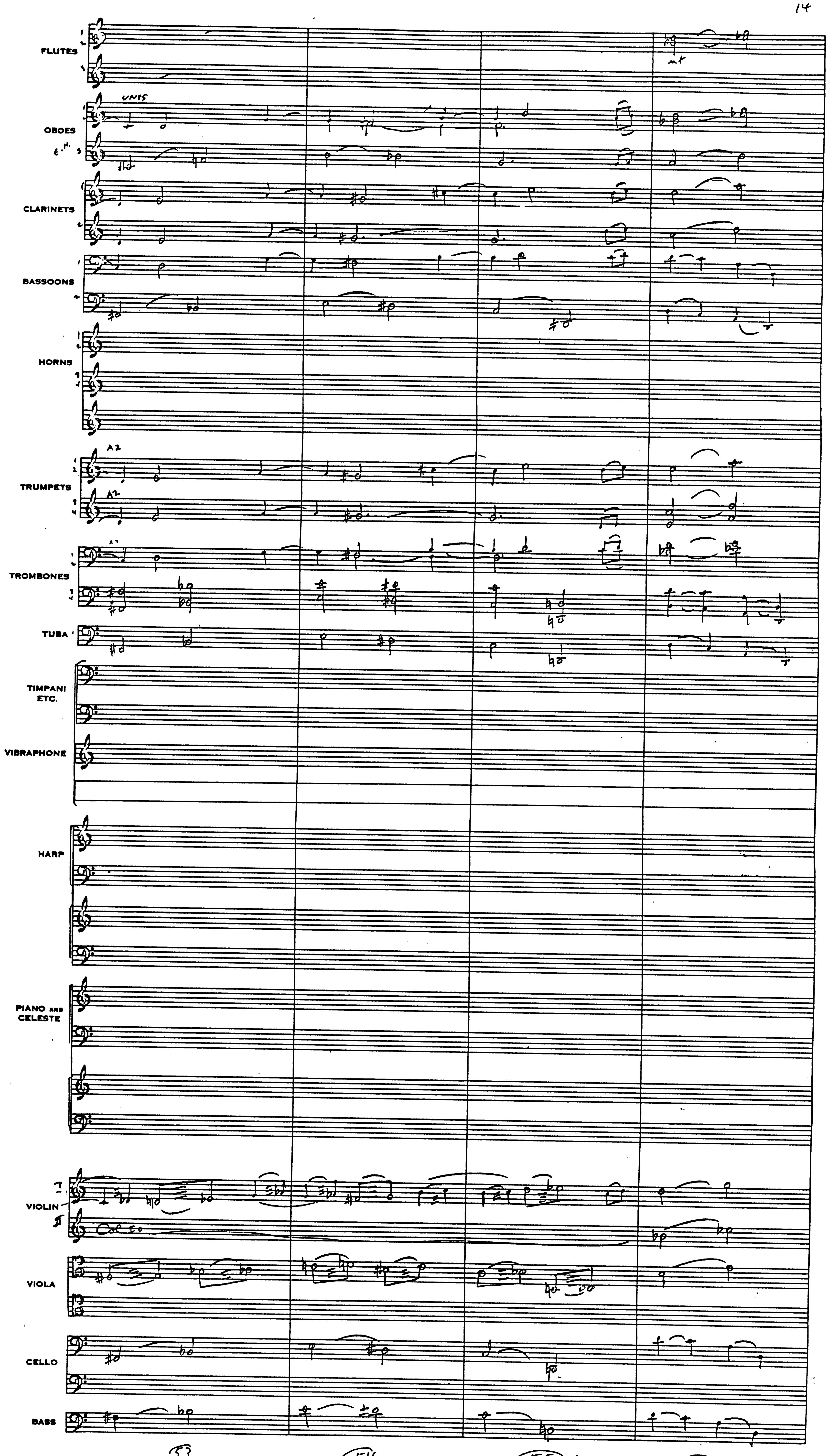

JUDY GREEN MUSIC Hollywood, CA 90028 (213) 466-2491 PS-1092

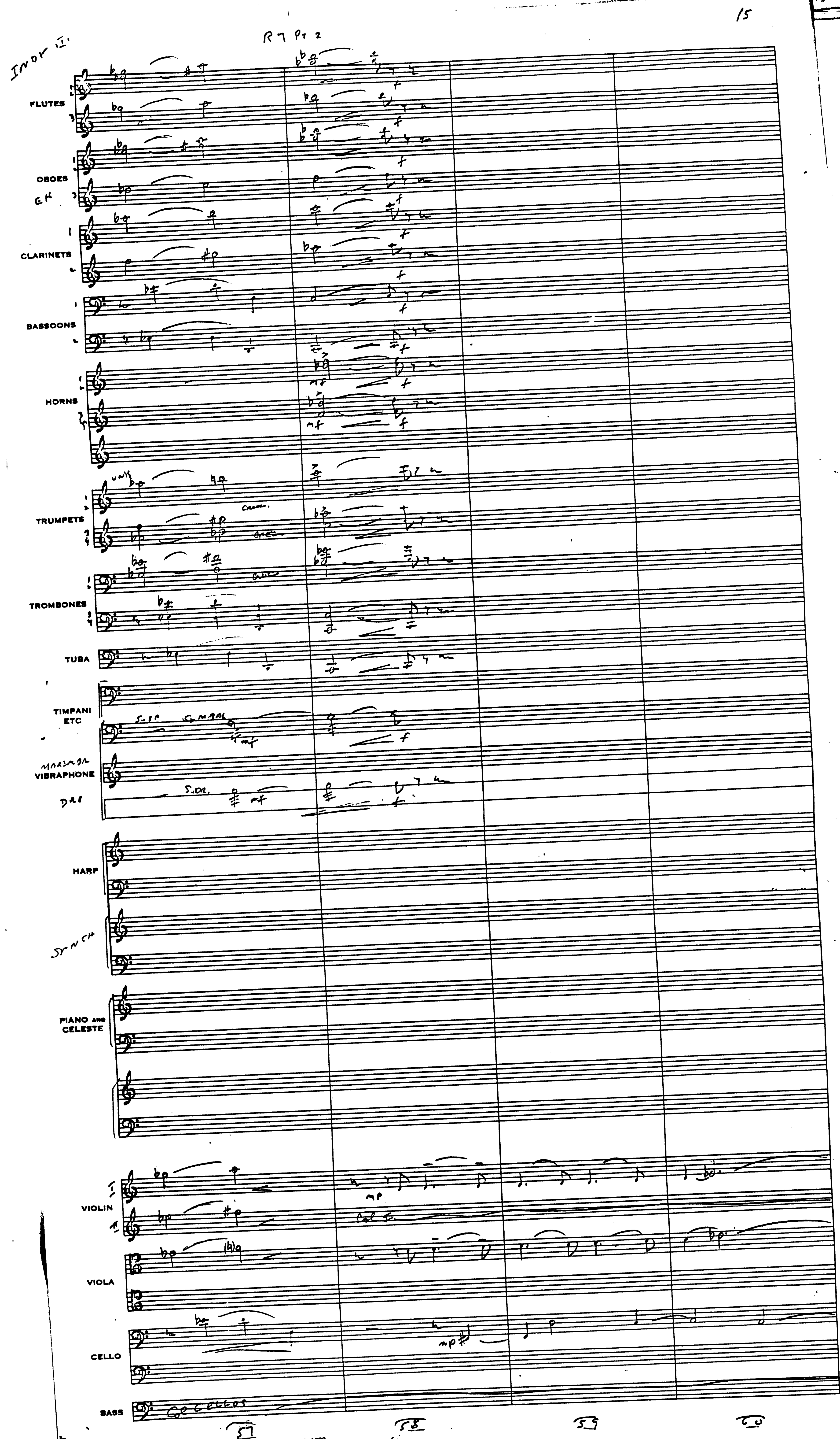
15
R7 Pt 2
FLUTES
OBOES
CLARINETS
BASSOONS
HORNS
TRUMPETS
TROMBONES
TUBA
TIMPANI ETC
VIBRAPHONE
HARP
SYNTH
PIANO AND CELESTE
VIOLIN
VIOLA
CELLO
BASS
Col Cellos
57
58
59
60

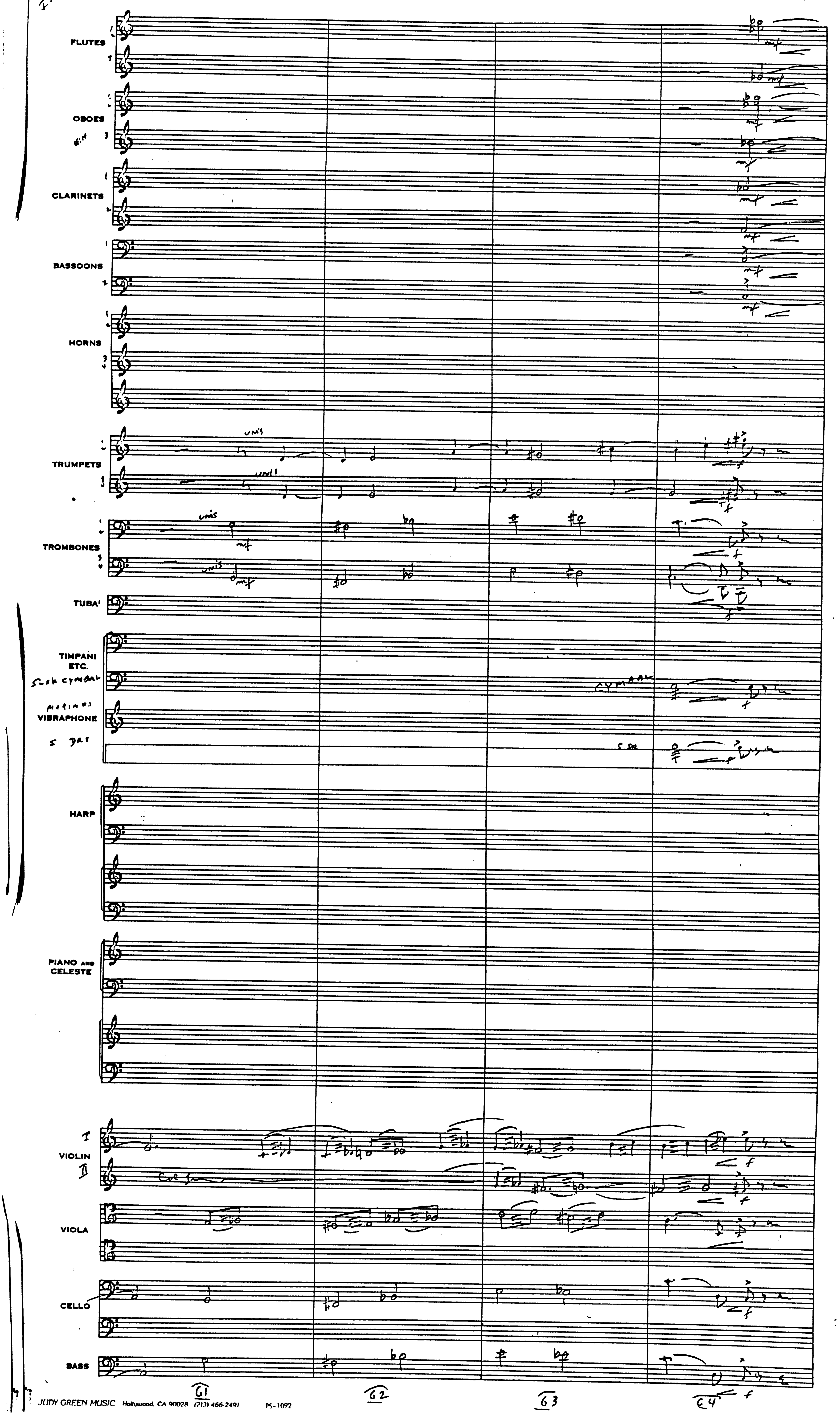
FLUTES
OBOES
CLARINETS
BASSOONS
HORNS
TRUMPETS
TROMBONES
TUBA
TIMPANI ETC.
VIBRAPHONE
HARP
PIANO AND CELESTE
VIOLIN
VIOLA
CELLO
BASS
61
62
63
64

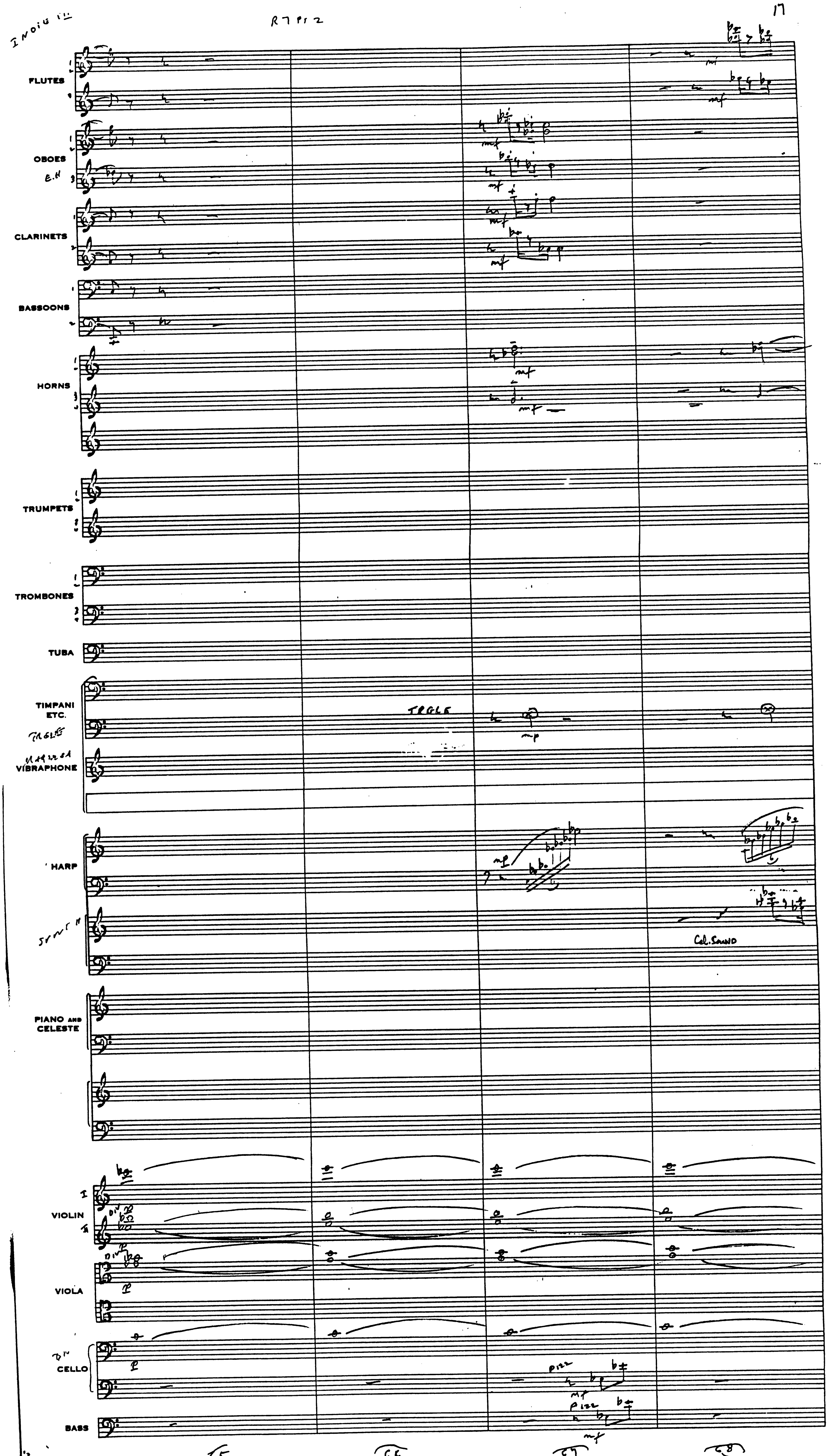
FLUTES
OBOES
E.H
CLARINETS
BASSOONS
HORNS
TRUMPETS
TROMBONES
TUBA
TIMPANI ETC.
VIBRAPHONE
TRGLE
HARP
Col. SOUND
PIANO AND CELESTE
VIOLIN
VIOLA
CELLO
BASS
pizz
mf
mp
65
66
67
68

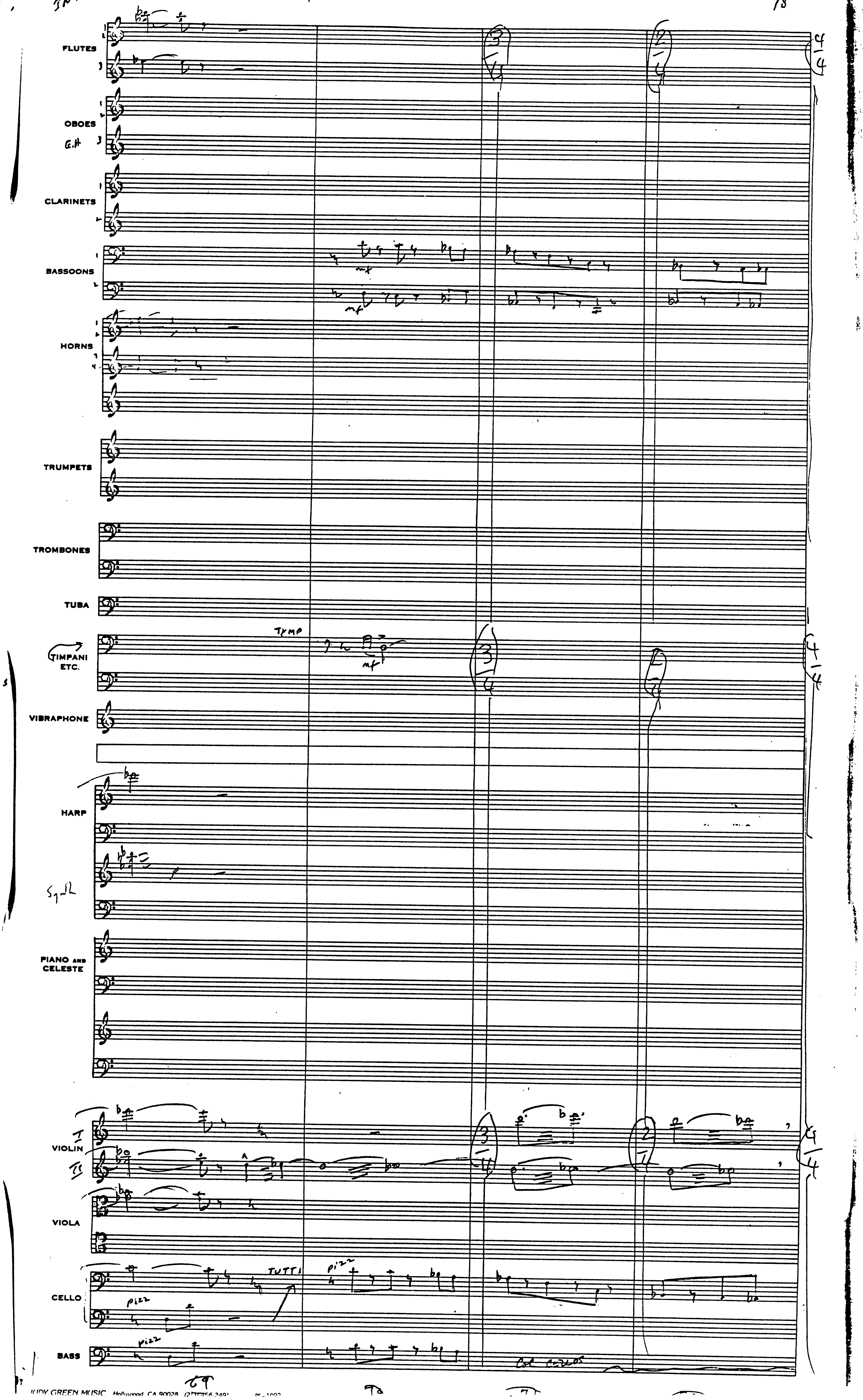
FLUTES
OBOES
E.H.
CLARINETS
BASSOONS
HORNS
TRUMPETS
TROMBONES
TUBA
TIMPANI ETC.
TYMP
VIBRAPHONE
HARP
Synth
PIANO AND CELESTE
VIOLIN
VIOLA
CELLO
pizz
TUTTI
BASS
Col Cellos
69
70

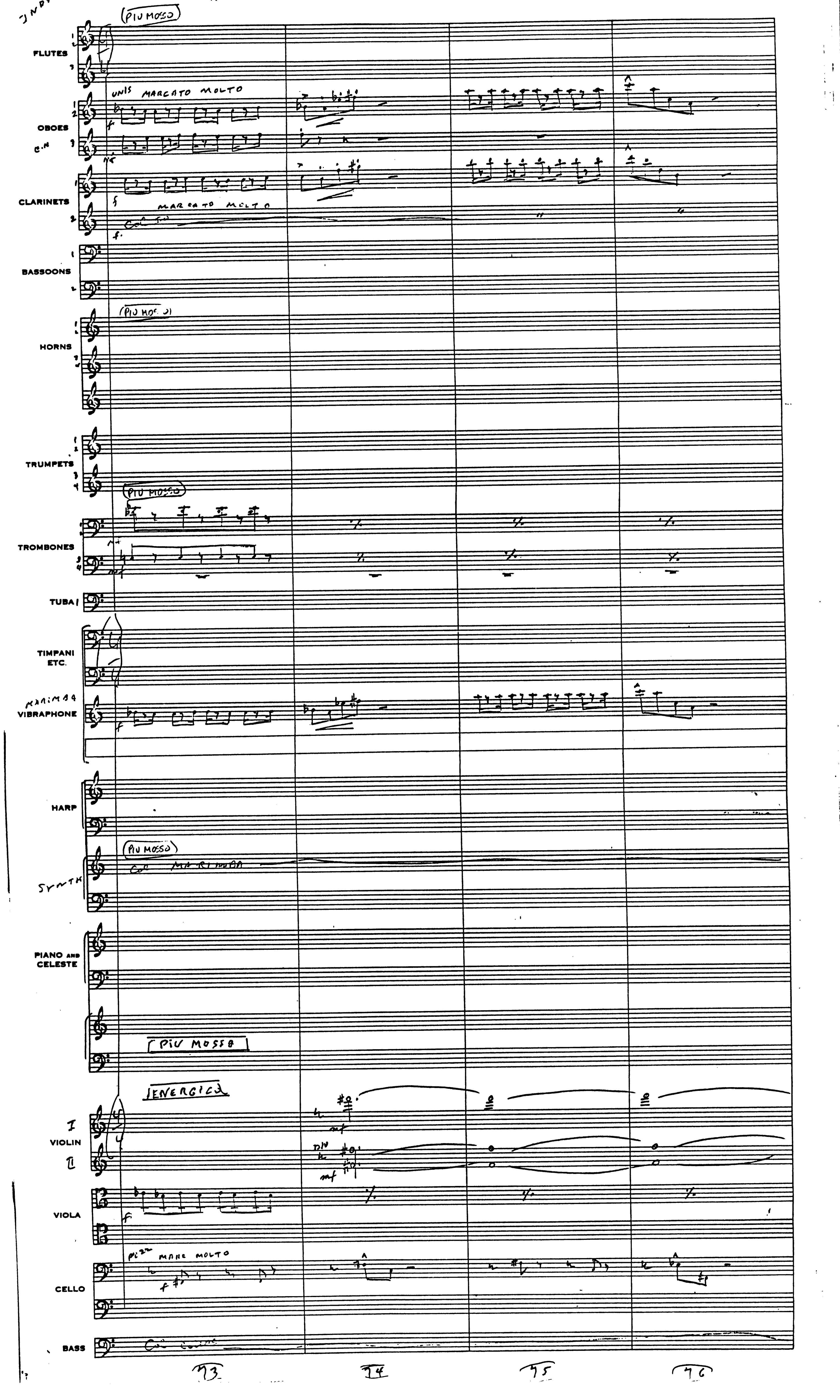
(PIU MOSSO)
FLUTES
UNIS MARCATO MOLTO
OBOES
C.N
CLARINETS
MARCATO MOLTO
BASSOONS
(PIU MOSSO)
HORNS
TRUMPETS
(PIU MOSSO)
TROMBONES
TUBA
TIMPANI ETC.
MARIMBA
VIBRAPHONE
HARP
(PIU MOSSO)
COL MARIMBA
SYNTH
PIANO AND CELESTE
PIU MOSSO
ENERGICO
I
VIOLIN
II
VIOLA
PIZZ
MARC MOLTO
CELLO
BASS
73
74
75
76

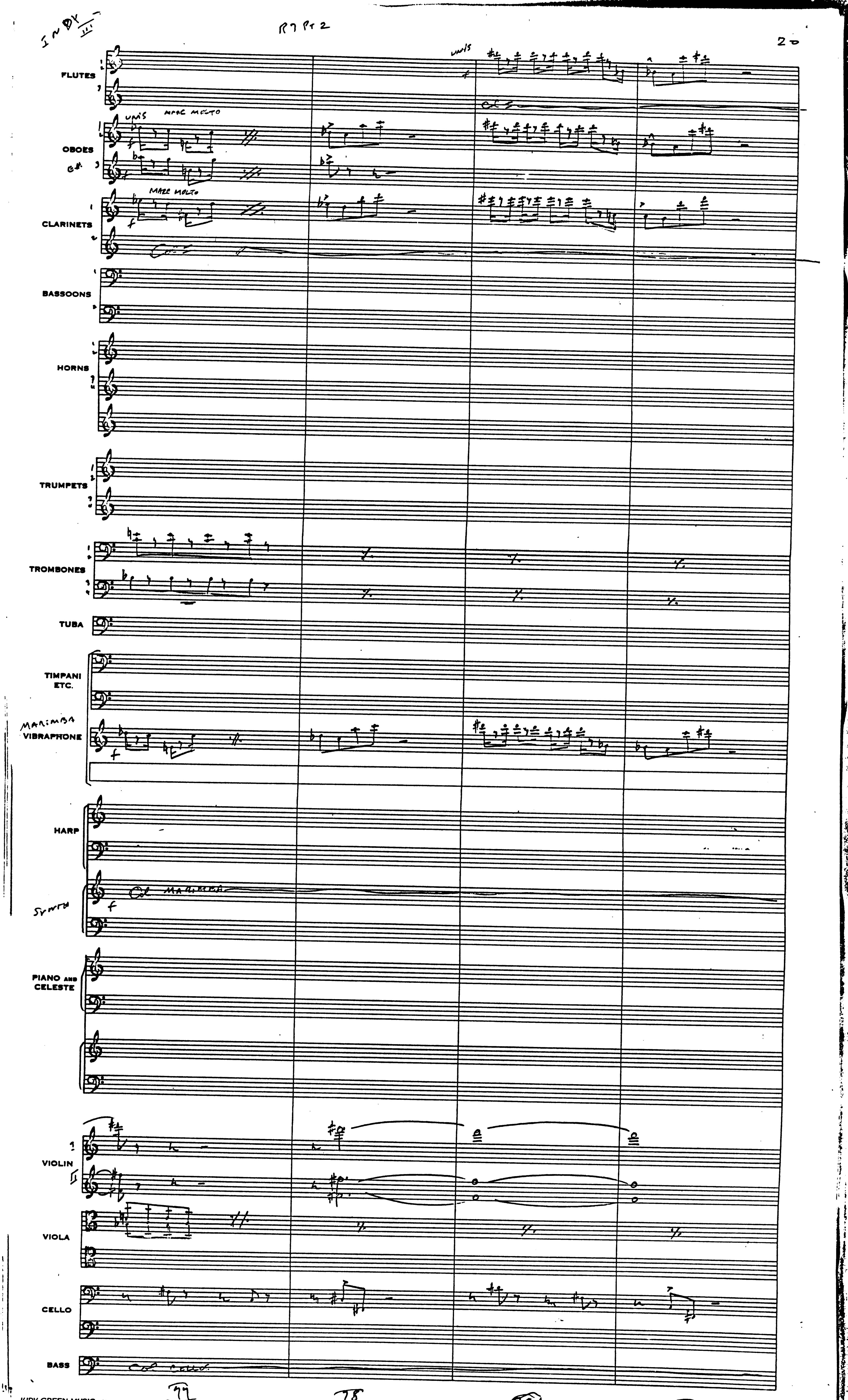

R7 Pt 2
20
FLUTES
OBOES
CLARINETS
BASSOONS
HORNS
TRUMPETS
TROMBONES
TUBA
TIMPANI ETC.
MARIMBA
VIBRAPHONE
HARP
SYNTH
Col MARIMBA
PIANO AND CELESTE
VIOLIN
VIOLA
CELLO
BASS
Col CELLO
77
78
79
80

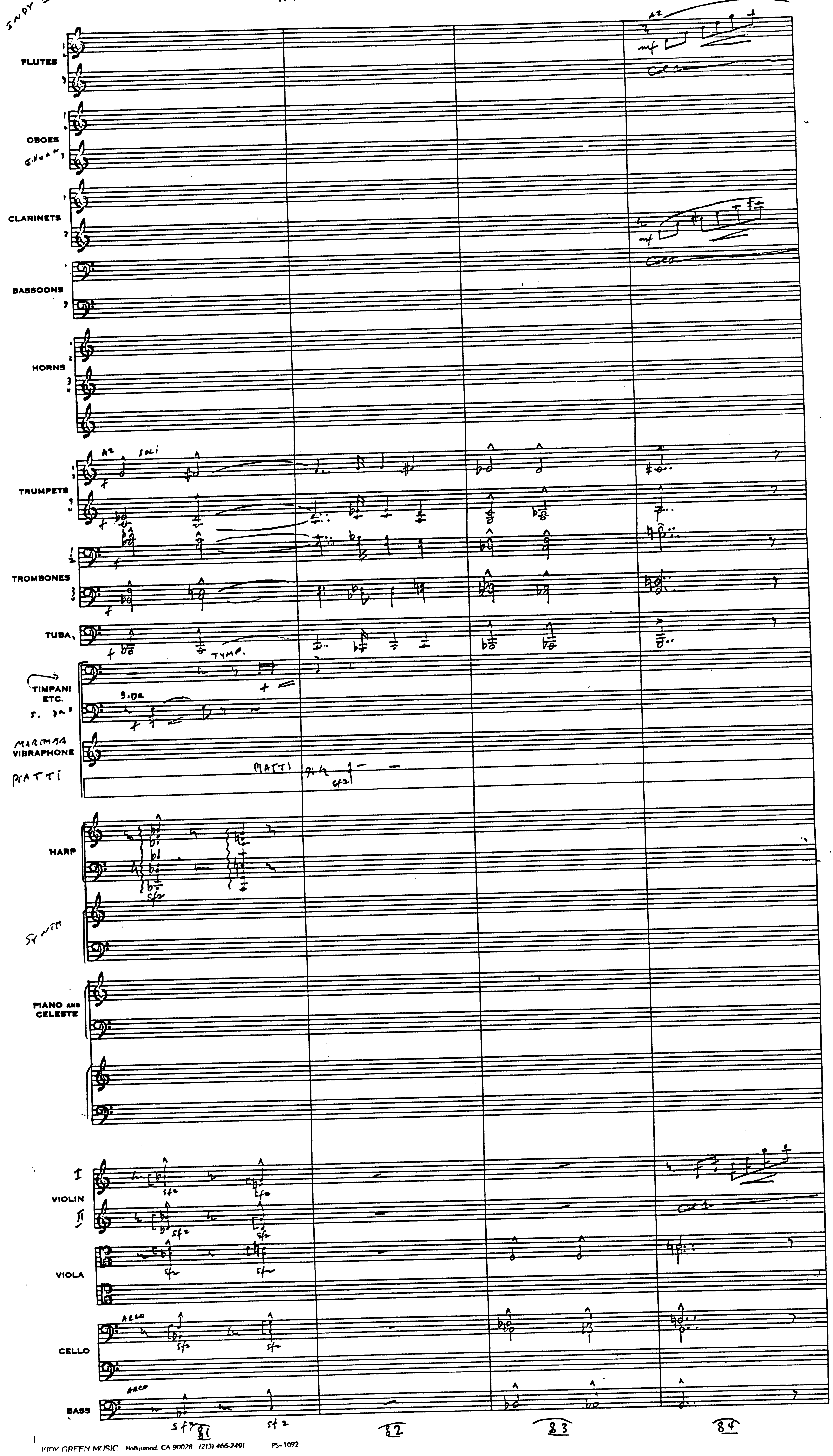
FLUTES
OBOES
CLARINETS
BASSOONS
HORNS
TRUMPETS
TROMBONES
TUBA
TIMPANI ETC.
MARIMBA
VIBRAPHONE
PIATTI
HARP
SYNTH
PIANO AND CELESTE
VIOLIN
VIOLA
CELLO
BASS
81
82
83
84

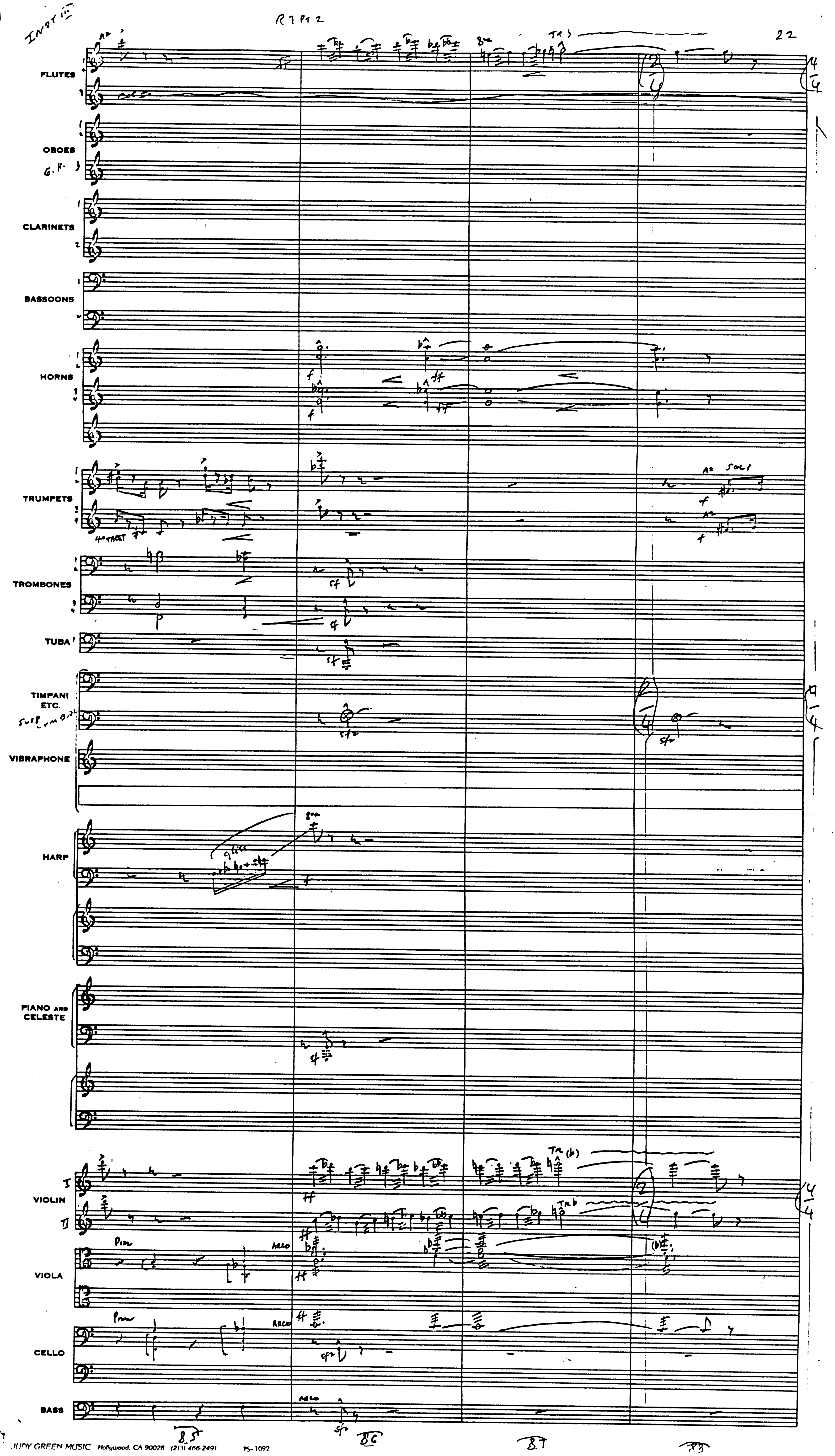
FLUTES
OBOES
CLARINETS
BASSOONS
HORNS
TRUMPETS
TROMBONES
TUBA
TIMPANI ETC.
VIBRAPHONE
HARP
PIANO AND CELESTE
VIOLIN
VIOLA
CELLO
BASS

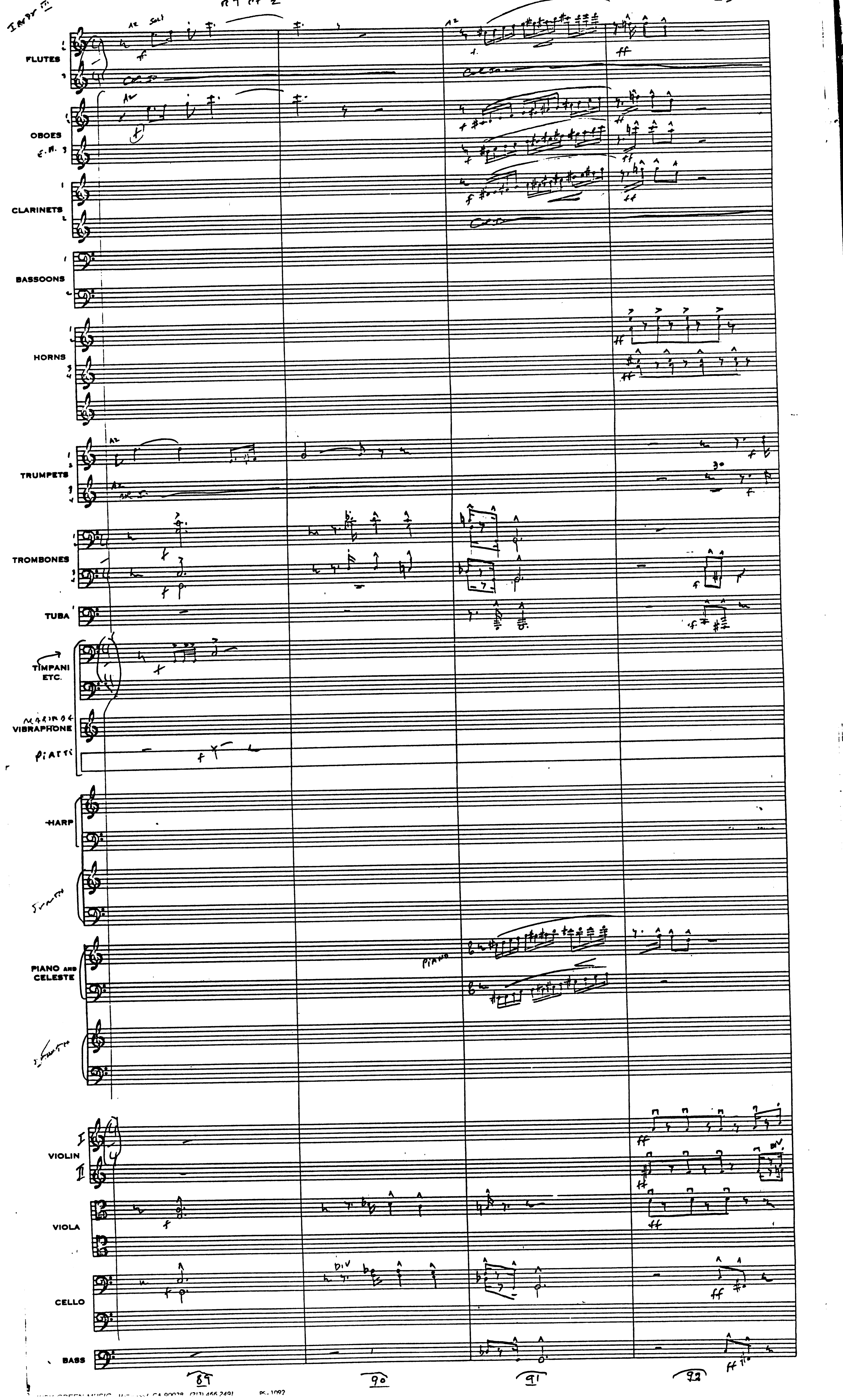
FLUTES
OBOES
CLARINETS
BASSOONS
HORNS
TRUMPETS
TROMBONES
TUBA
TIMPANI ETC.
VIBRAPHONE
HARP
PIANO AND CELESTE
VIOLIN
VIOLA
CELLO
BASS
89
90
91
92

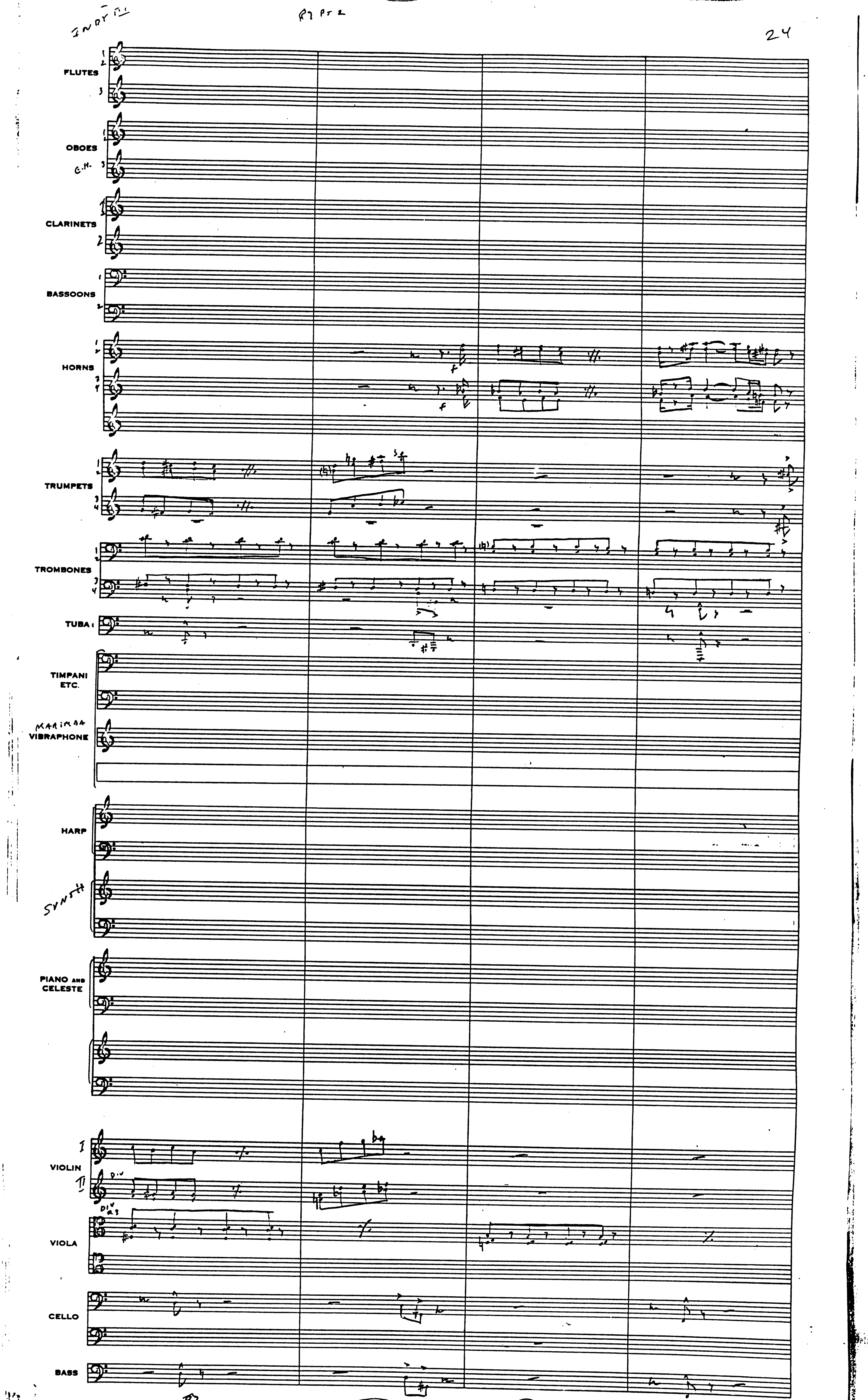
INDY
R7 PT 2
FLUTES
OBOES
E.H.
CLARINETS
BASSOONS
HORNS
TRUMPETS
TROMBONES
TUBA
TIMPANI ETC.
MARIMBA
VIBRAPHONE
HARP
SYNTH
PIANO AND CELESTE
VIOLIN
VIOLA
CELLO
BASS
93
94
95

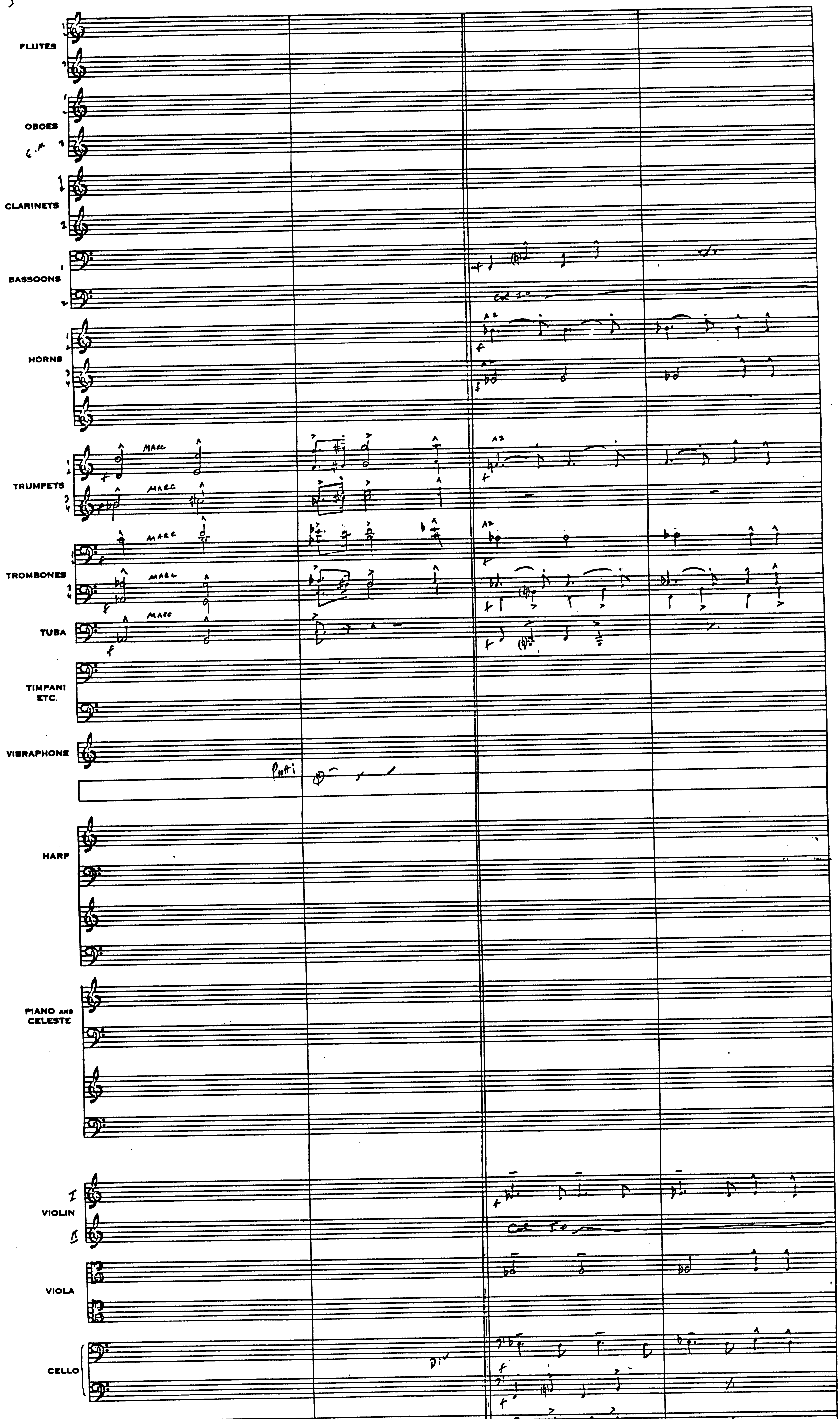
FLUTES
OBOES
CLARINETS
BASSOONS
HORNS
TRUMPETS
TROMBONES
TUBA
TIMPANI ETC.
VIBRAPHONE
HARP
PIANO AND CELESTE
VIOLIN
VIOLA
CELLO
BASS
97
98
99
100

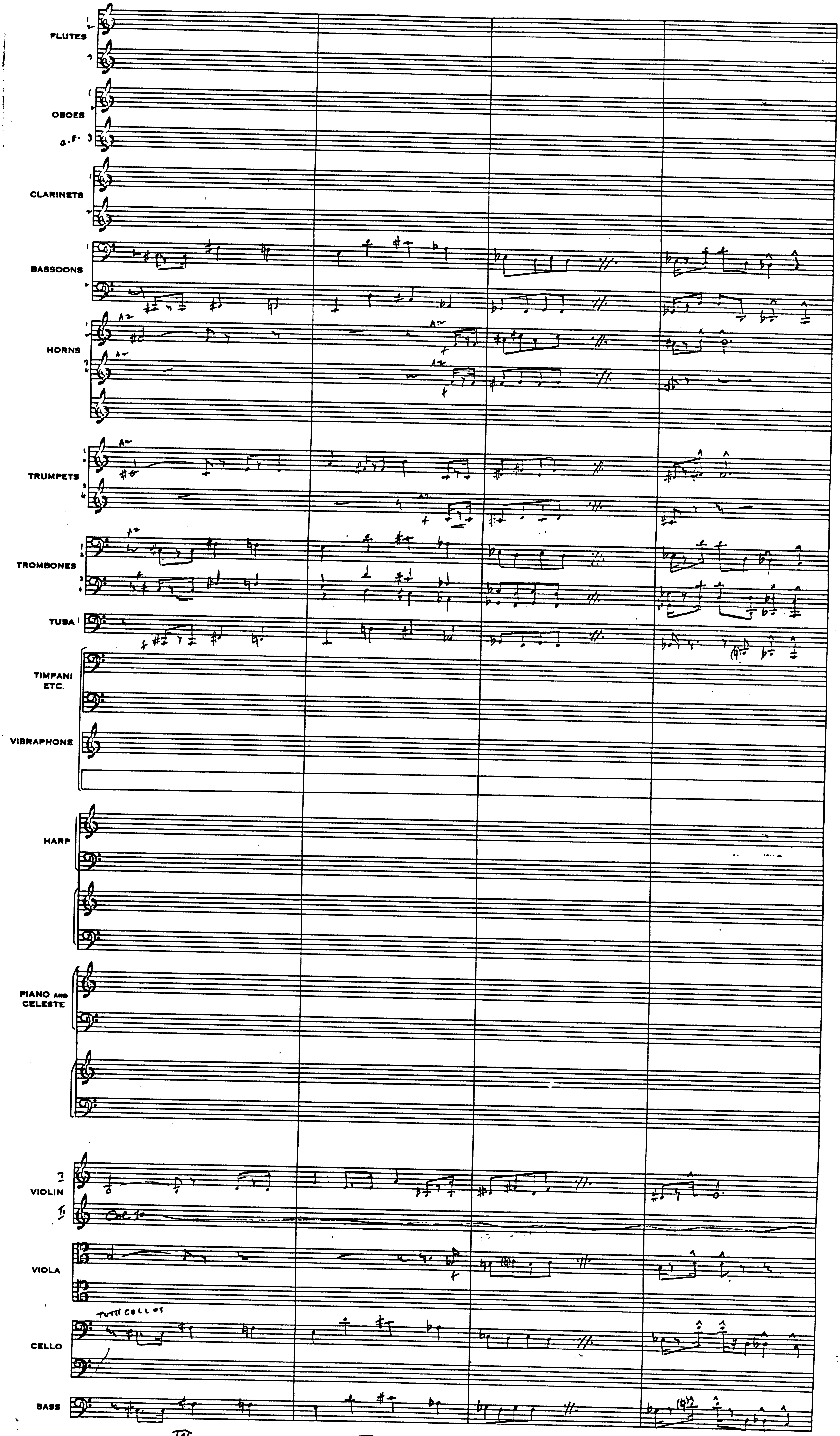
FLUTES
OBOES
CLARINETS
BASSOONS
HORNS
TRUMPETS
TROMBONES
TUBA
TIMPANI ETC.
VIBRAPHONE
HARP
PIANO AND CELESTE
VIOLIN
VIOLA
TUTTI CELLOS
CELLO
BASS

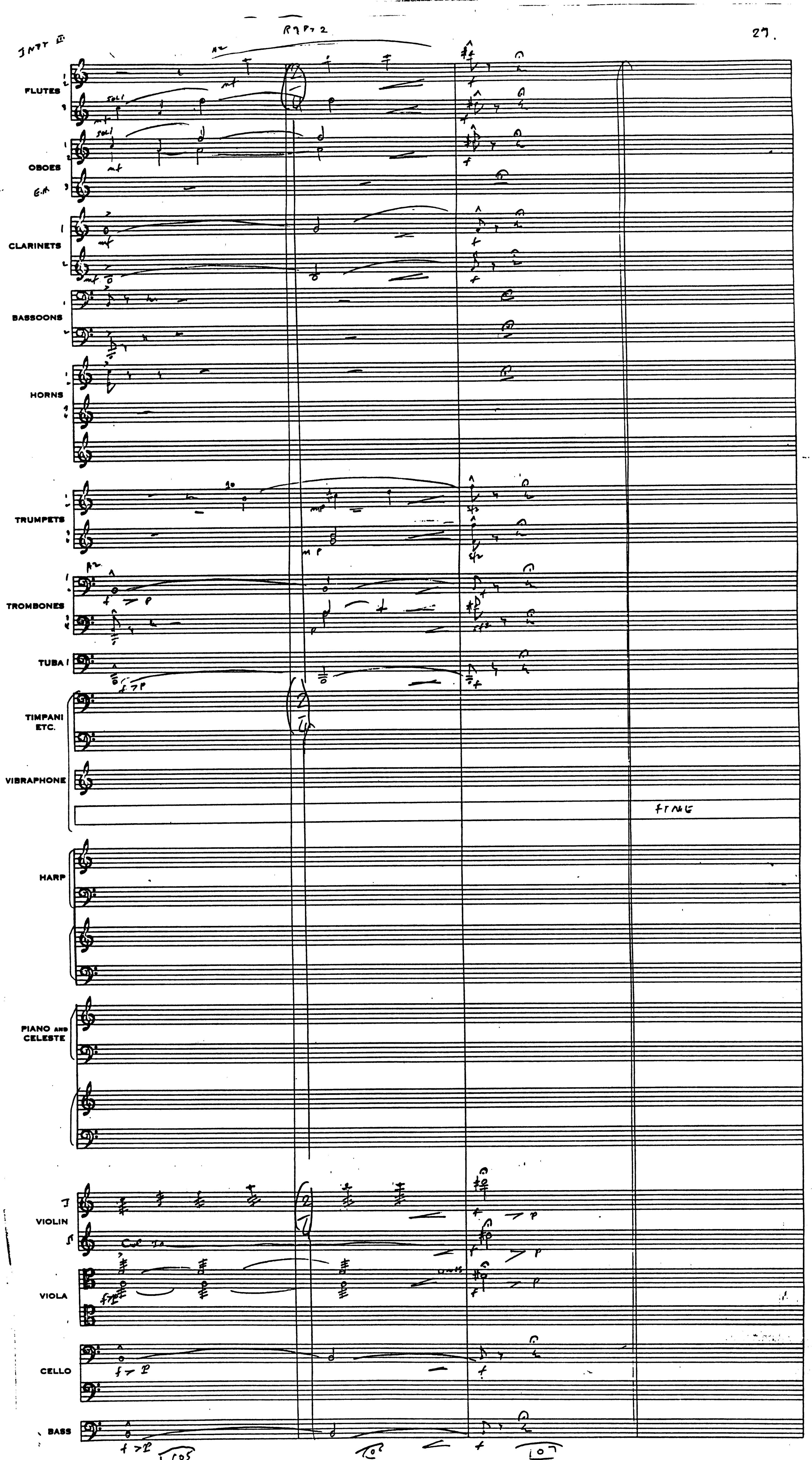
FLUTES
OBOES
CLARINETS
BASSOONS
HORNS
TRUMPETS
TROMBONES
TUBA
TIMPANI ETC.
VIBRAPHONE
HARP
PIANO AND CELESTE
VIOLIN
VIOLA
CELLO
BASS
FINE

C.U. ANGRY DAD

REEL 7/8 PART 4/1

"TO BERLIN"

John Williams
BMI
orch. Pat Hollenbeck

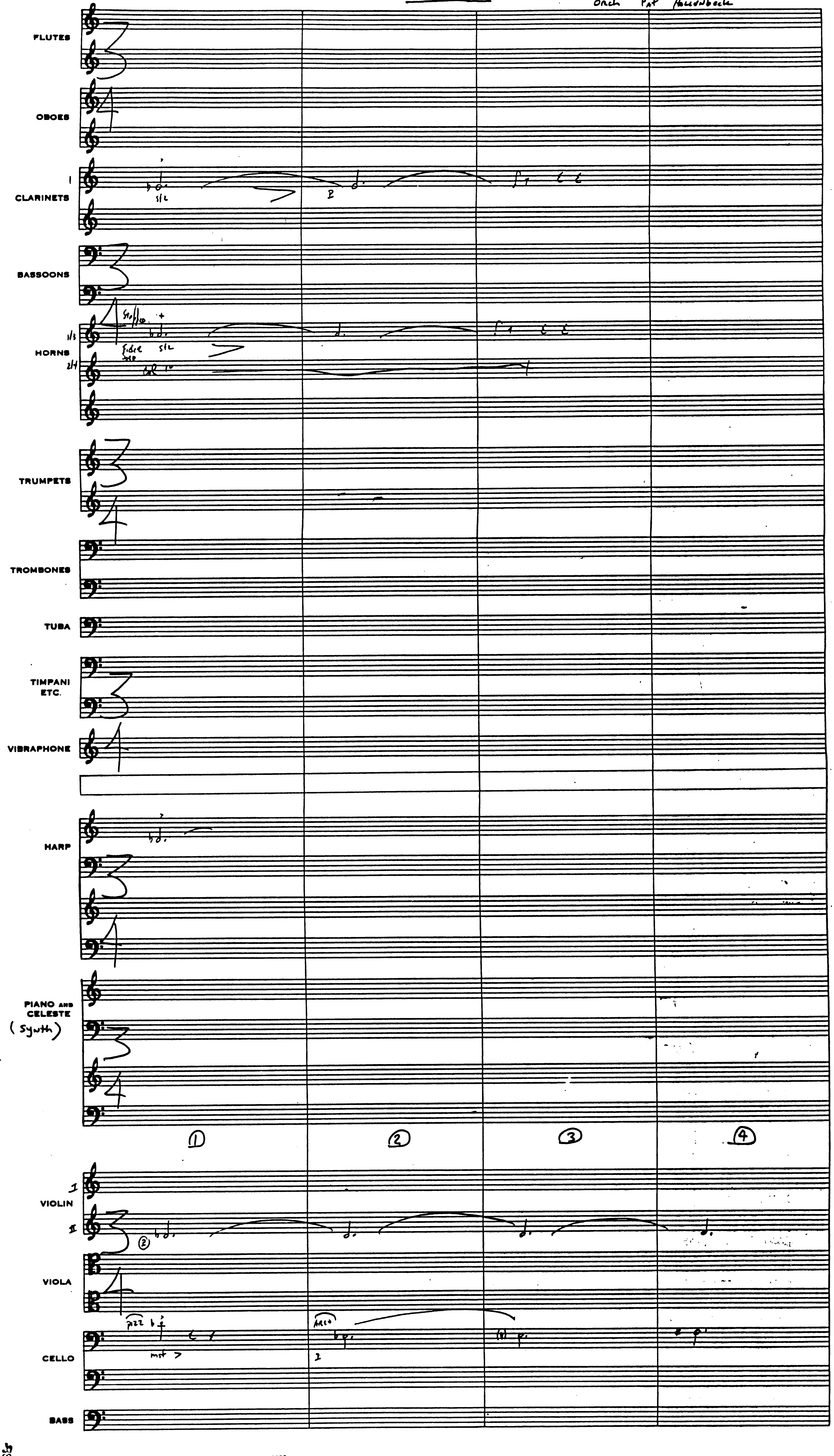

JUDY GREEN MUSIC Hollywood, CA 90028 (213) 466-2491 PS-1092

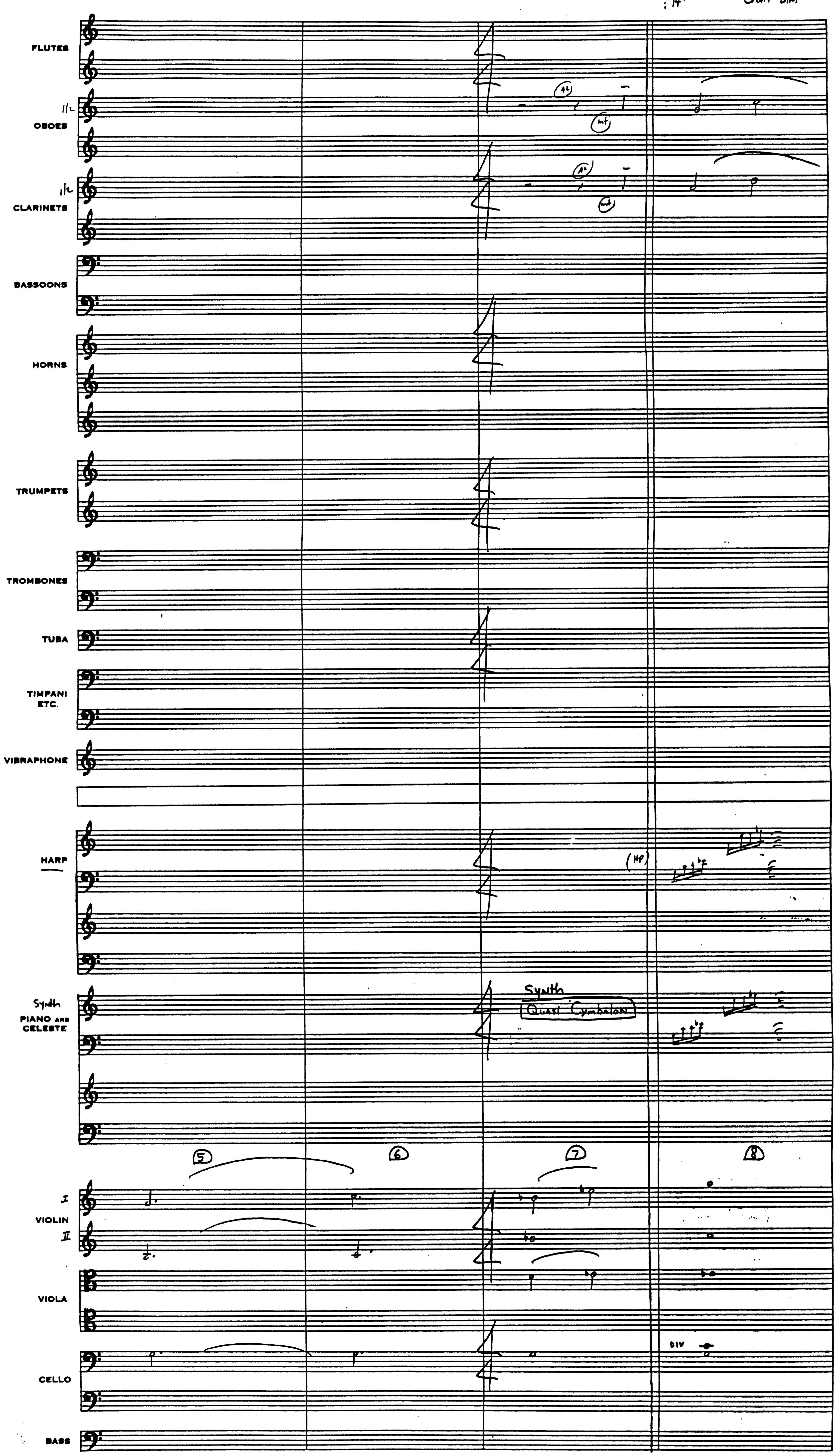
FLUTES
OBOES
CLARINETS
BASSOONS
HORNS
TRUMPETS
TROMBONES
TUBA
TIMPANI ETC.
VIBRAPHONE
HARP
Synth
PIANO AND CELESTE
Synth
Quasi Cymbalon
5
6
7
8
VIOLIN
VIOLA
DIV
CELLO
BASS

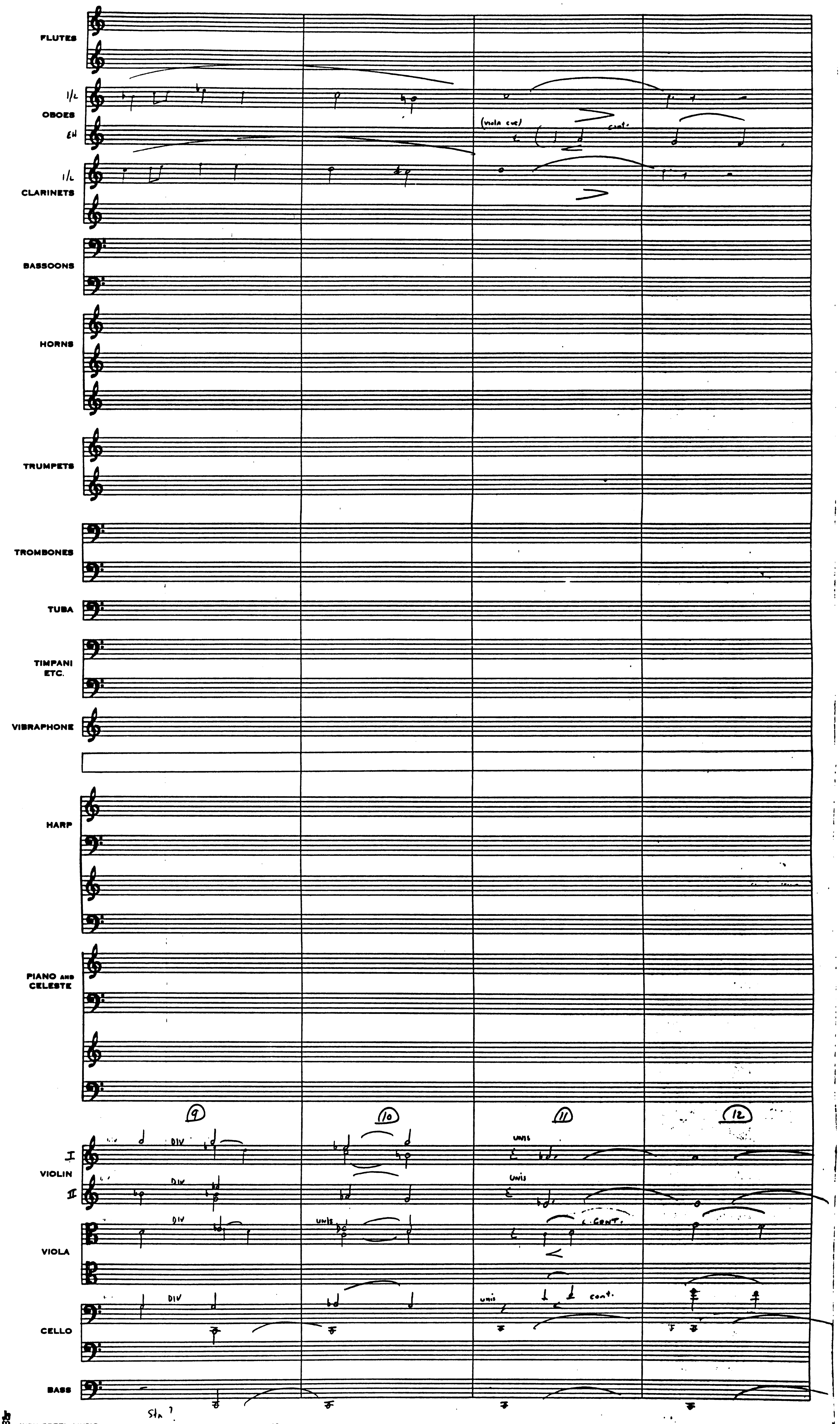
FLUTES
1/2
OBOES
EH
1/2
CLARINETS
BASSOONS
HORNS
TRUMPETS
TROMBONES
TUBA
TIMPANI ETC.
VIBRAPHONE
HARP
PIANO AND CELESTE
I
VIOLIN
II
VIOLA
CELLO
BASS
(viola cue)
cont.
9
10
11
12
DIV
unis
cont.
Str?

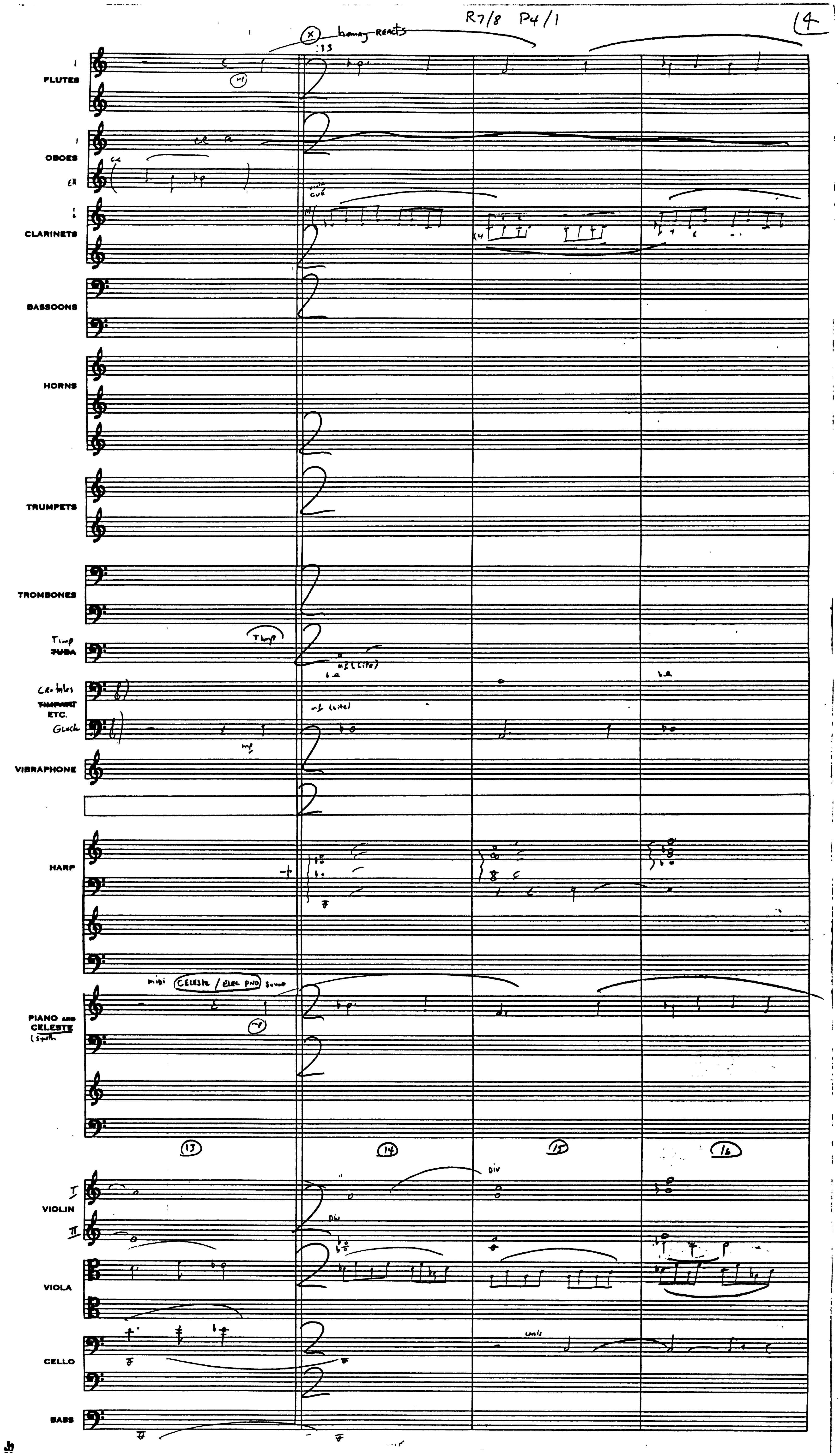
R7/8 P4/1
14
barney REACTS
:33
FLUTES
OBOES
EH
CLARINETS
BASSOONS
HORNS
TRUMPETS
TROMBONES
Timp
TUBA
Crotales
TIMPANI
ETC.
Glock
VIBRAPHONE
HARP
midi CELESTE / ELEC PNO sound
PIANO AND CELESTE
13
14
15
16
VIOLIN
VIOLA
CELLO
BASS
div
unis

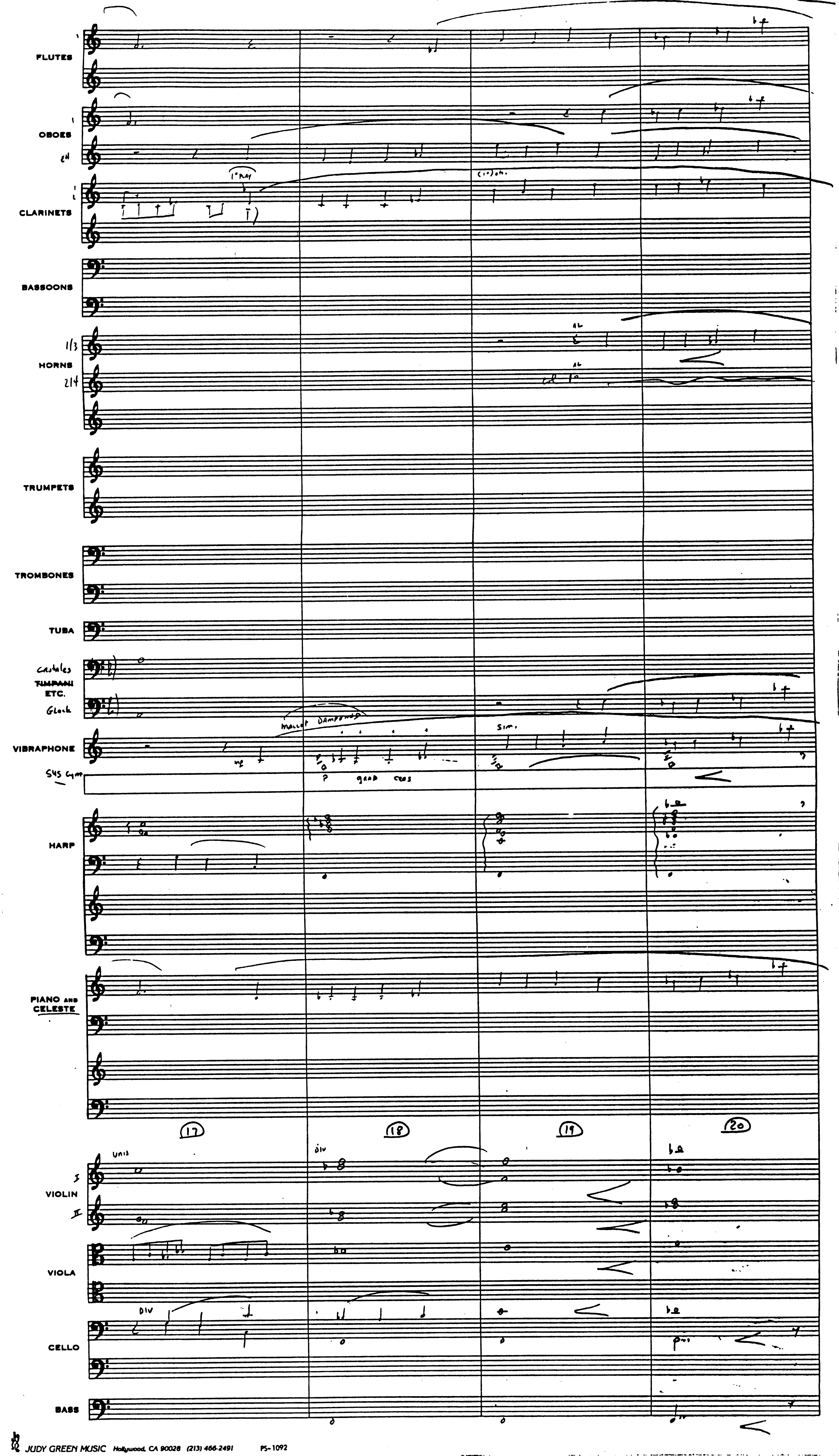
FLUTES
OBOES
CLARINETS
BASSOONS
HORNS
TRUMPETS
TROMBONES
TUBA
TIMPANI ETC.
VIBRAPHONE
HARP
PIANO AND CELESTE
VIOLIN
VIOLA
CELLO
BASS
17
18
19
20

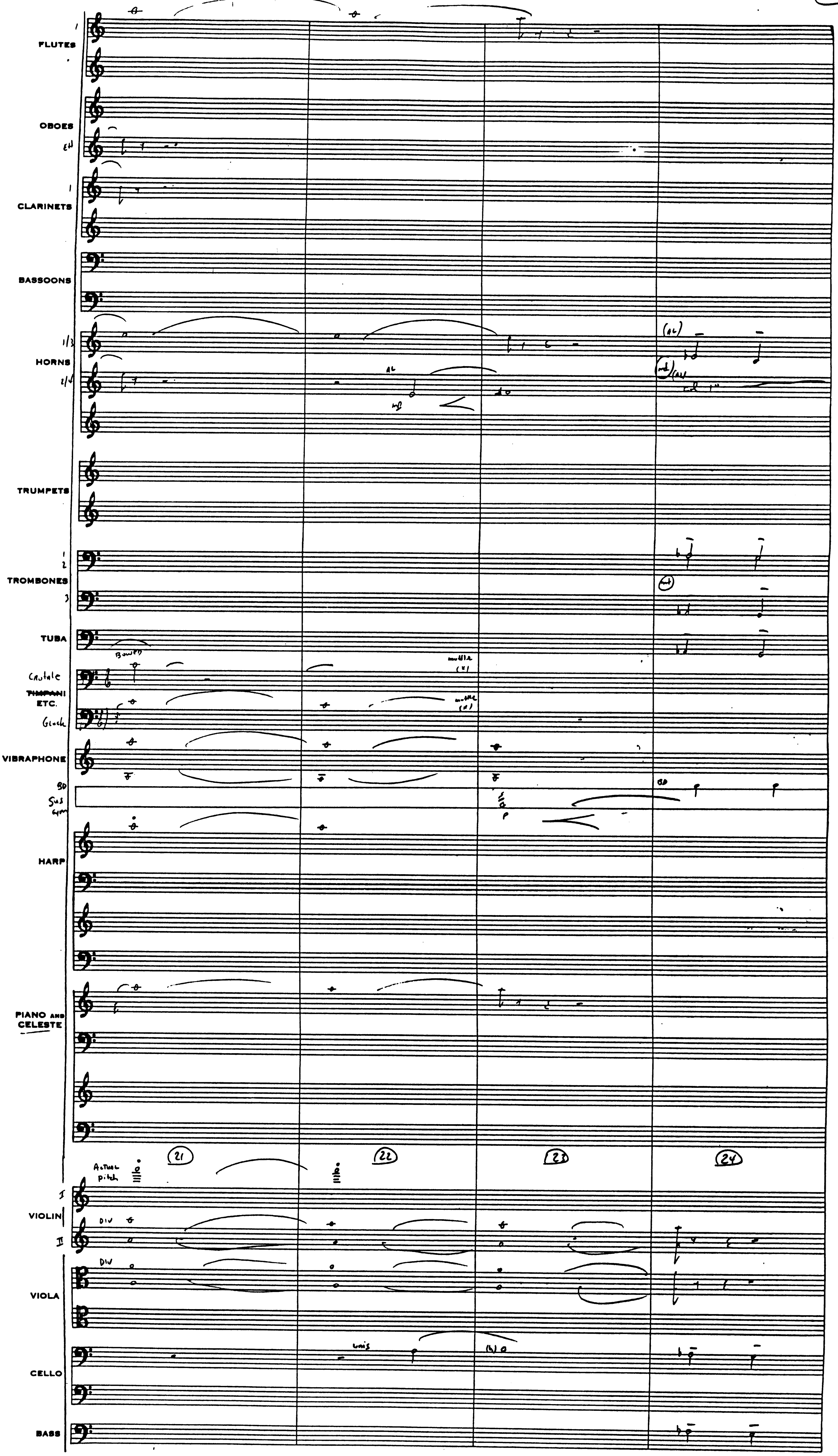
FLUTES
OBOES
EH
CLARINETS
BASSOONS
HORNS
TRUMPETS
TROMBONES
TUBA
Crotale
TIMPANI
ETC.
Glock
Bowed
VIBRAPHONE
BD
Sus Cym
HARP
PIANO AND CELESTE
21
22
23
24
Actual pitch
VIOLIN
I
II
DIV
VIOLA
DIV
CELLO
unis
BASS

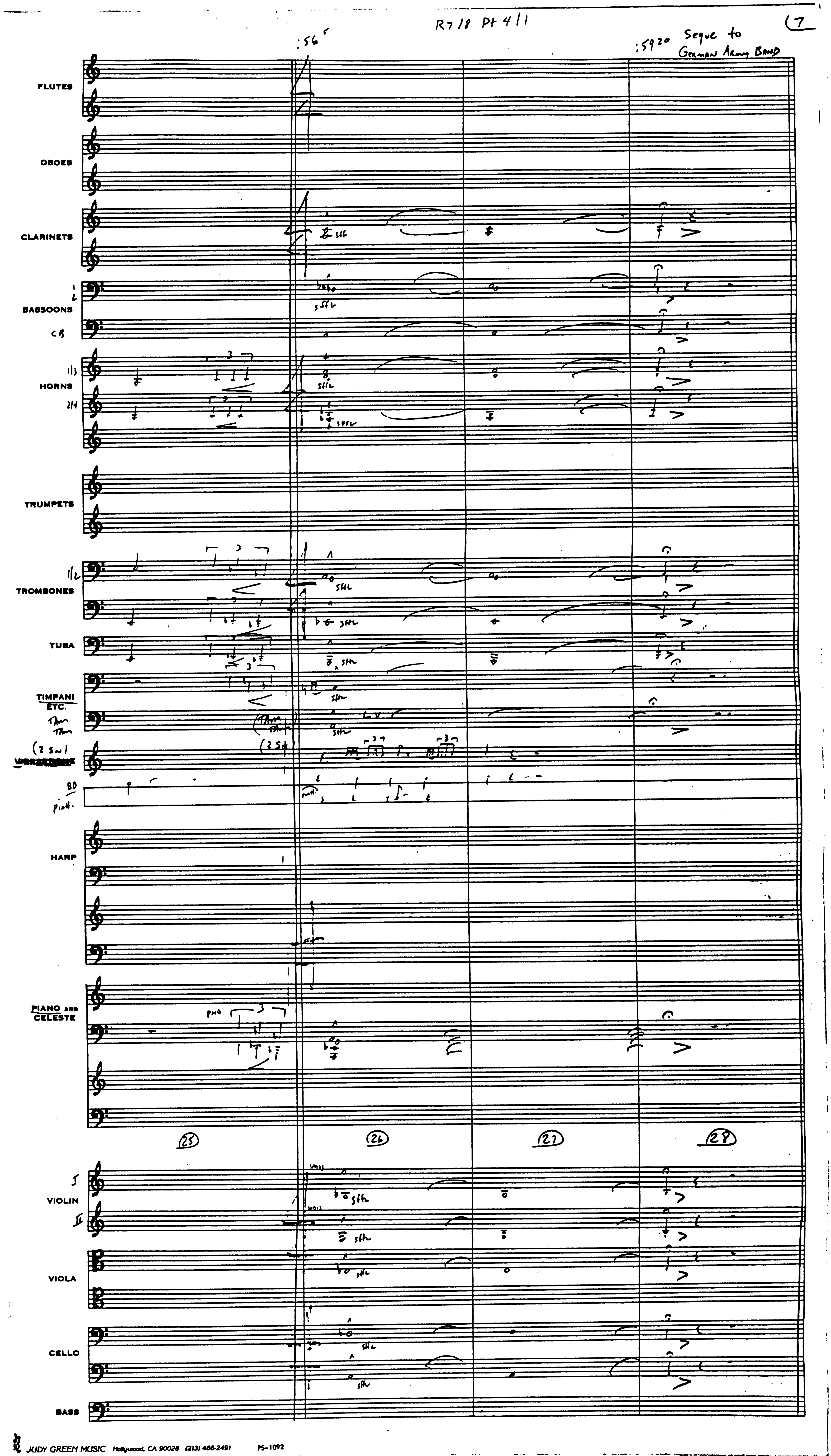

JUDY GREEN MUSIC Hollywood, CA 90028 (213) 466-2491 PS-1092

INDIANA III   R8 PT 2 KOENIGGRAETZER MARCH   ARR. A. COURAGE

STIFFLY

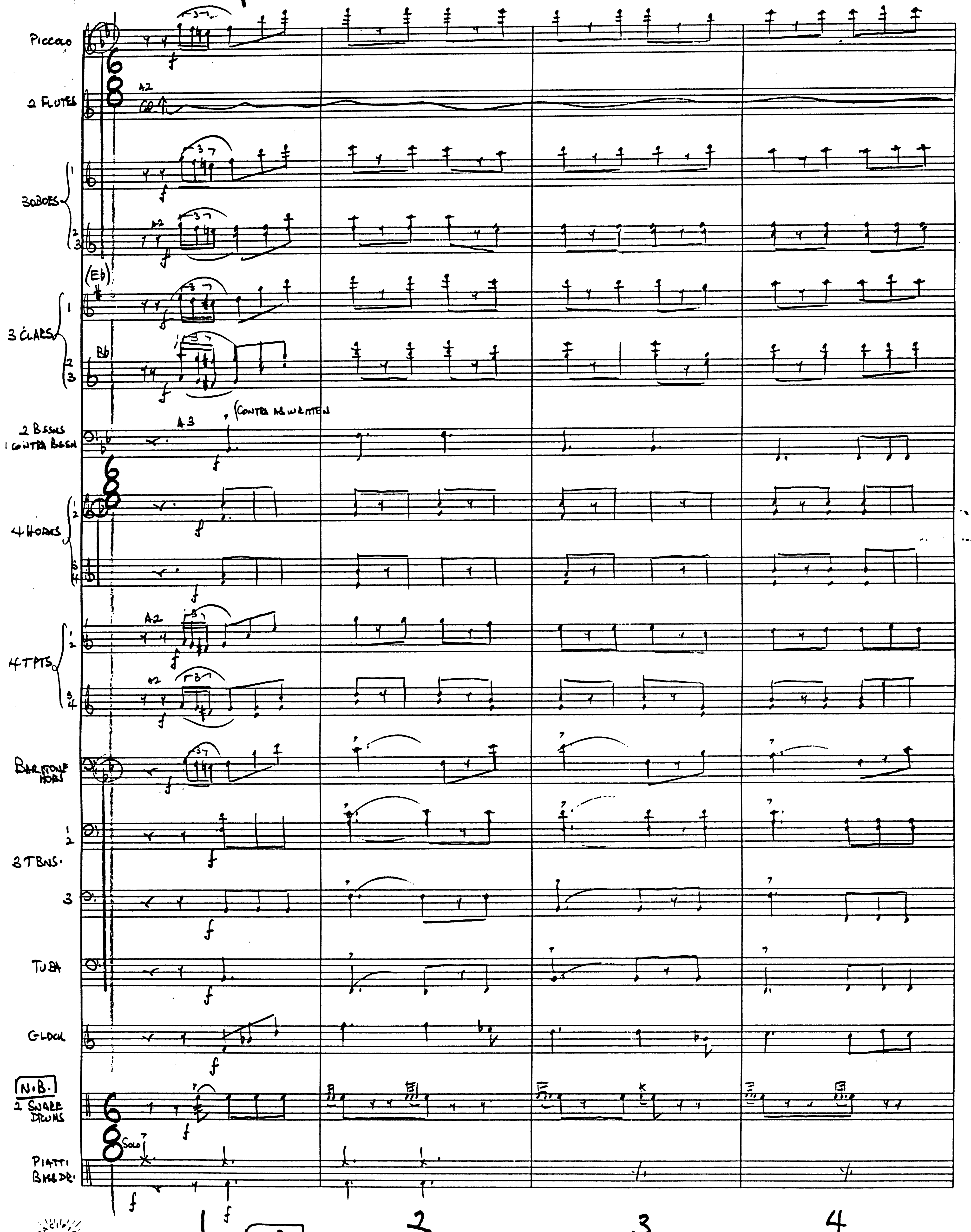

N.B. SNARE DRUMS SHOULD SOUND A BIT HIGH, BRITTLE + VERY NAZI.

MUSIC PAPERS 371

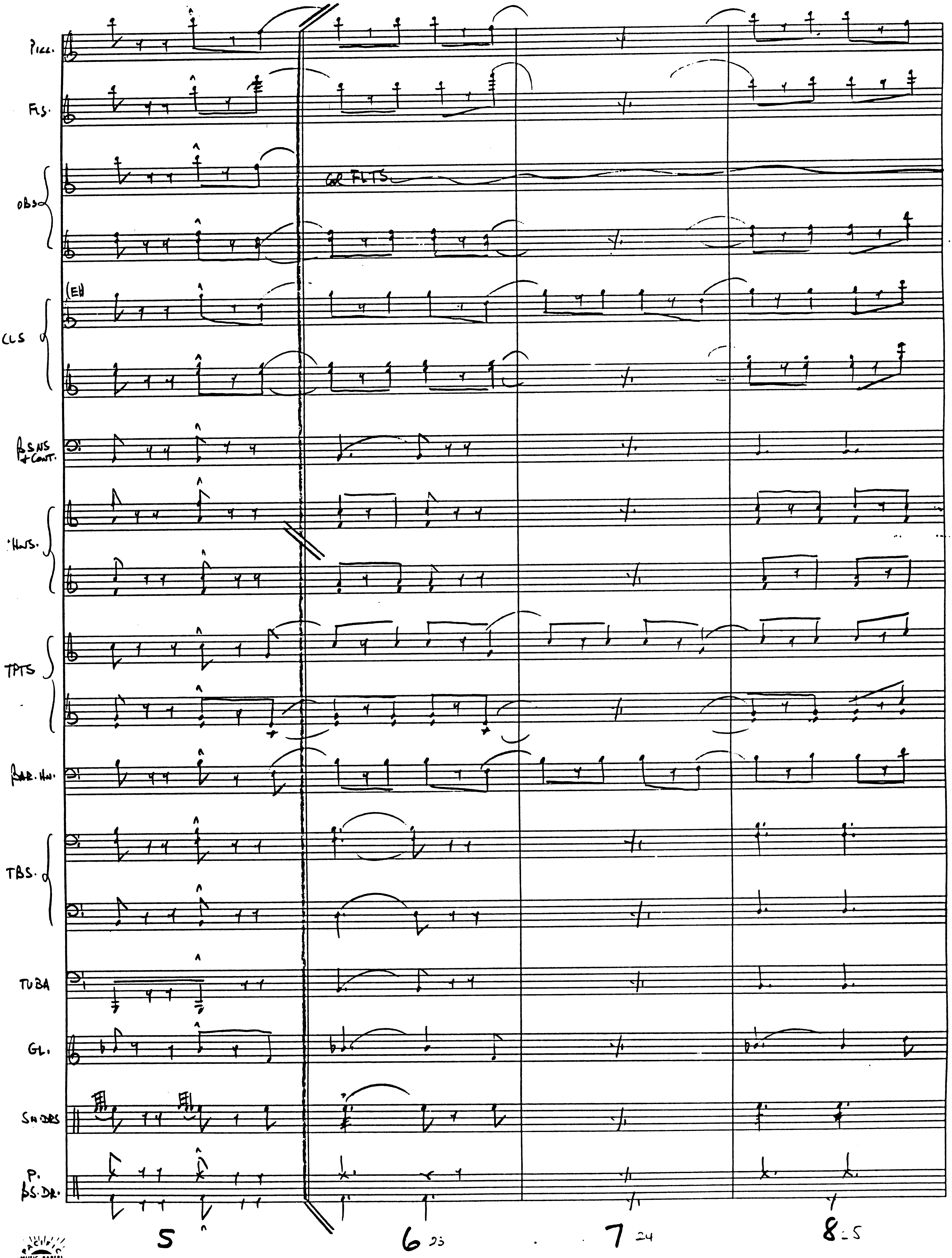

PACIFIC MUSIC PAPERS 371

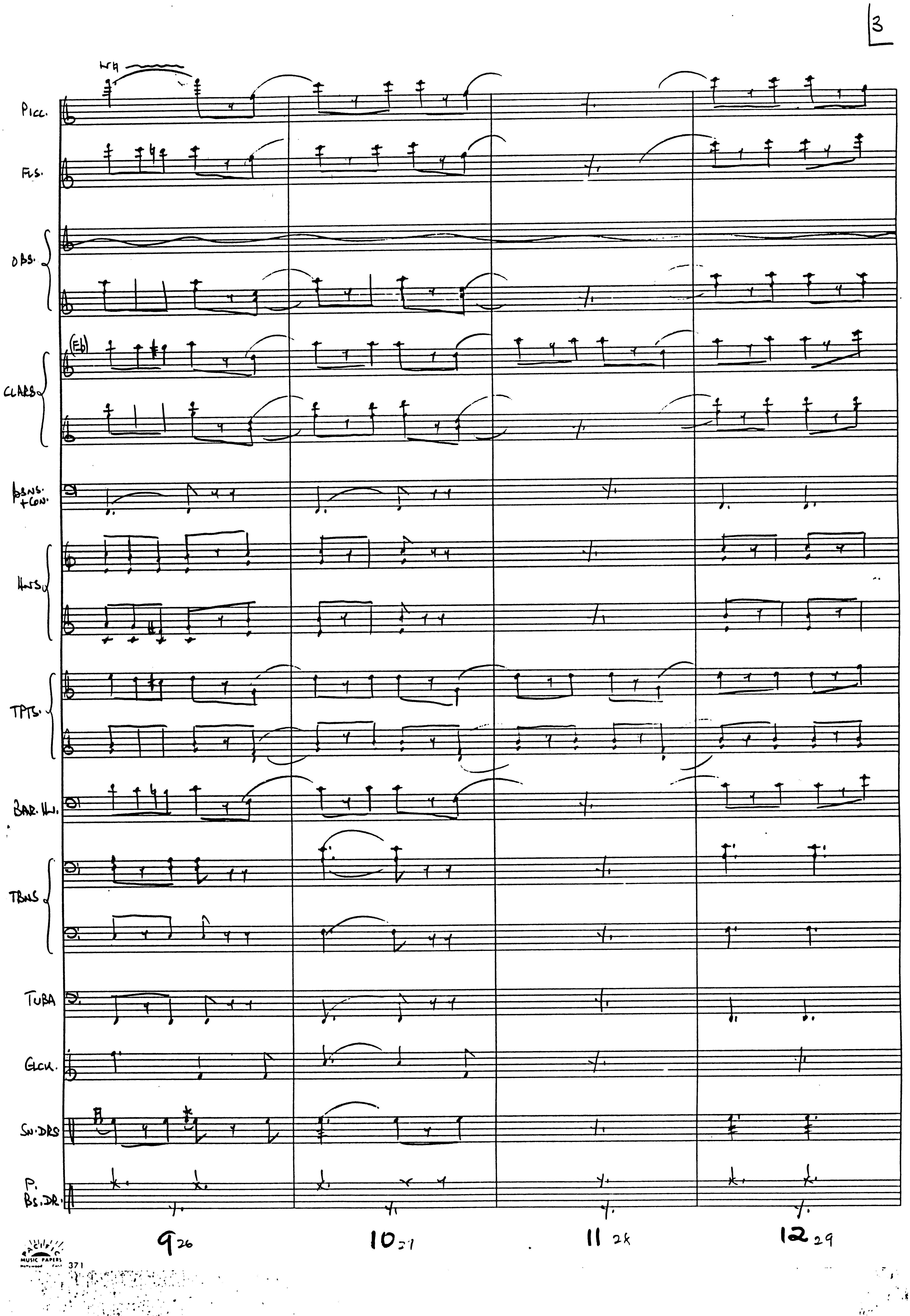

MUSIC PAPERS 371

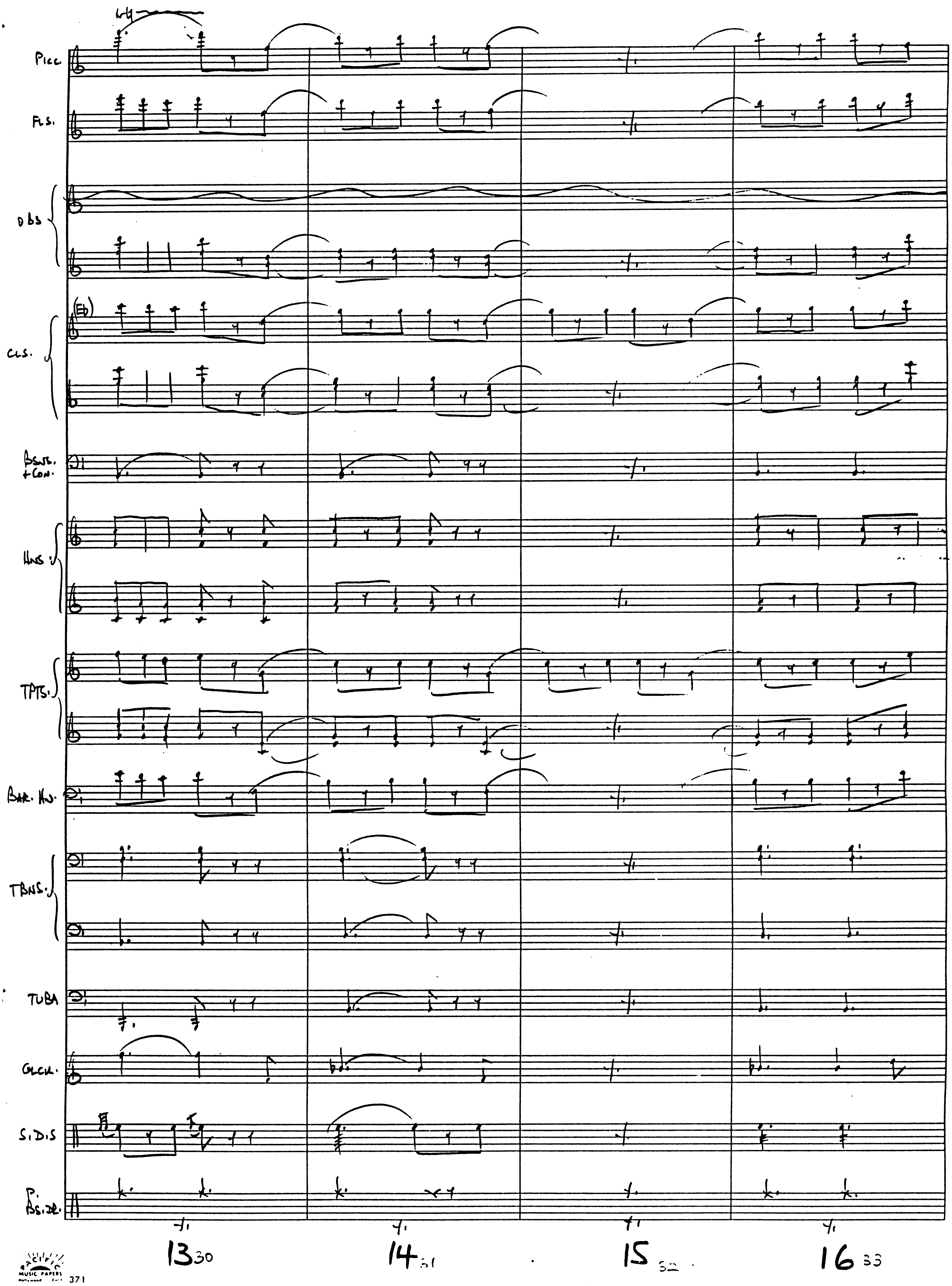

Pacific Music Papers 371

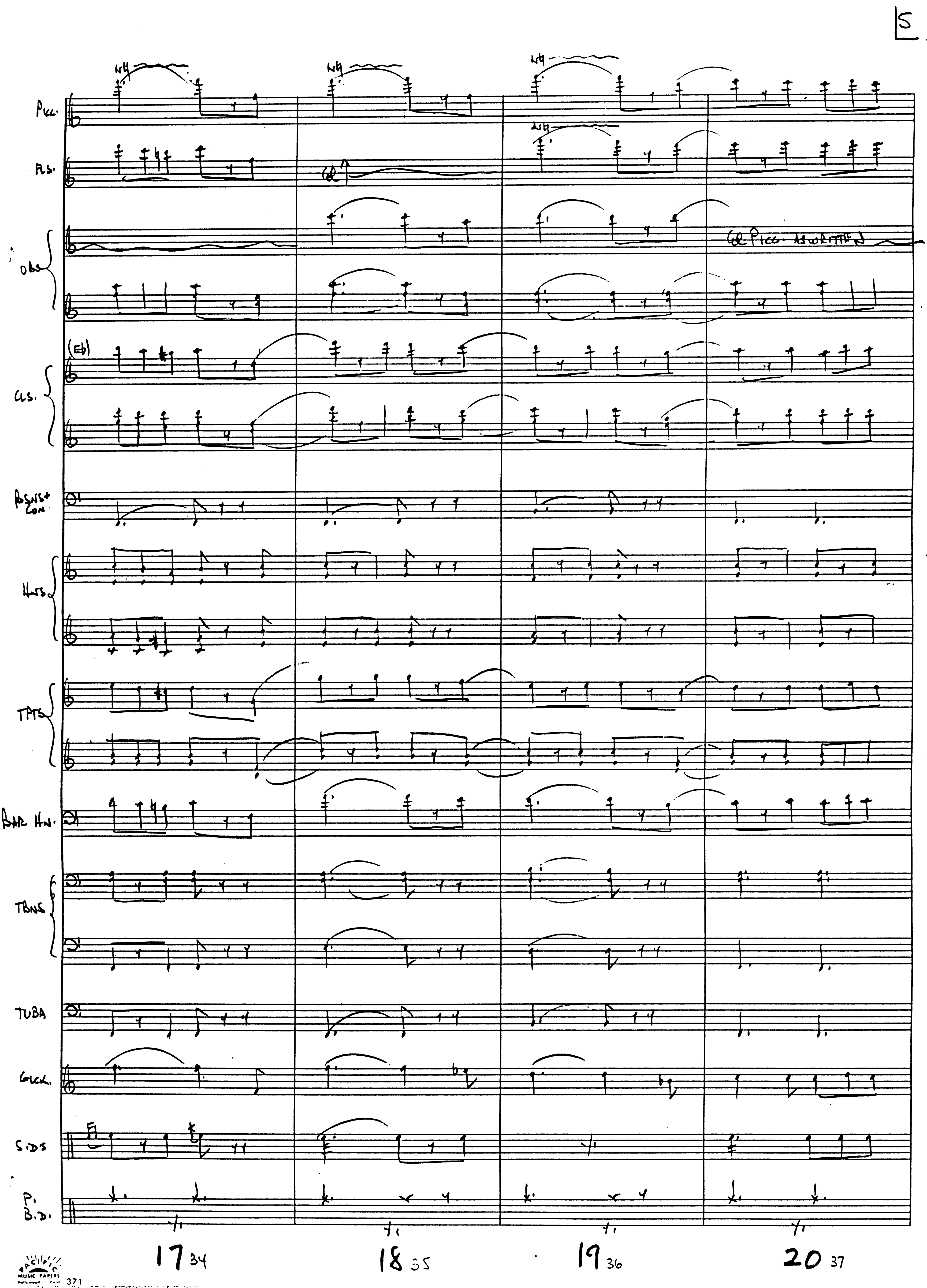
5
Picc.
FLS.
Col
Obs.
Col Picc. AS WRITTEN
(Eb)
CLS.
BSNS + CON.
HNS.
TPTS.
BAR. HN.
TBNS.
TUBA
GLCK.
S.D.S
P. B.D.
17 34
18 35
19 36
20 37

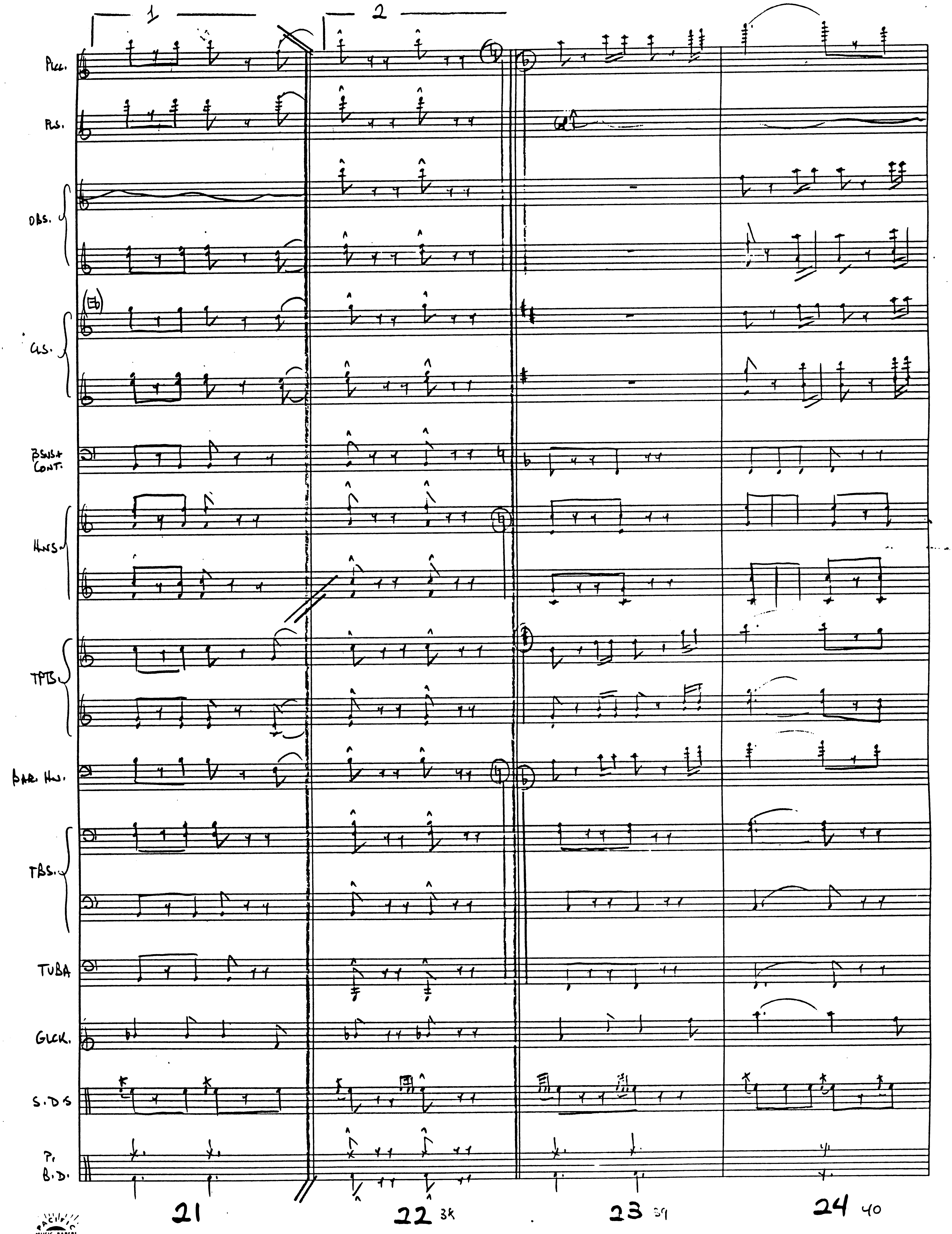

Pacific Music Papers 371

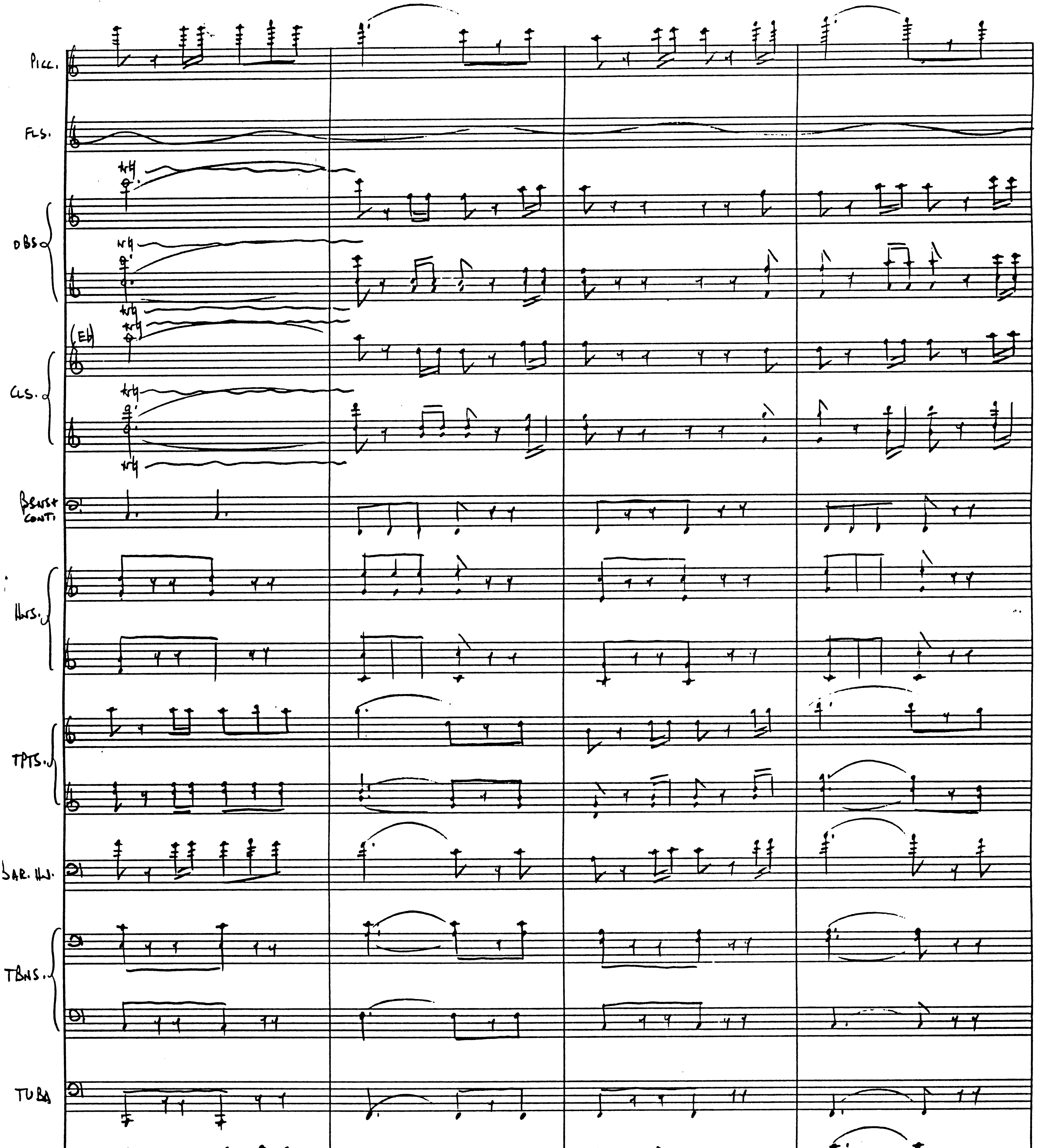

Pacific Music Papers 371

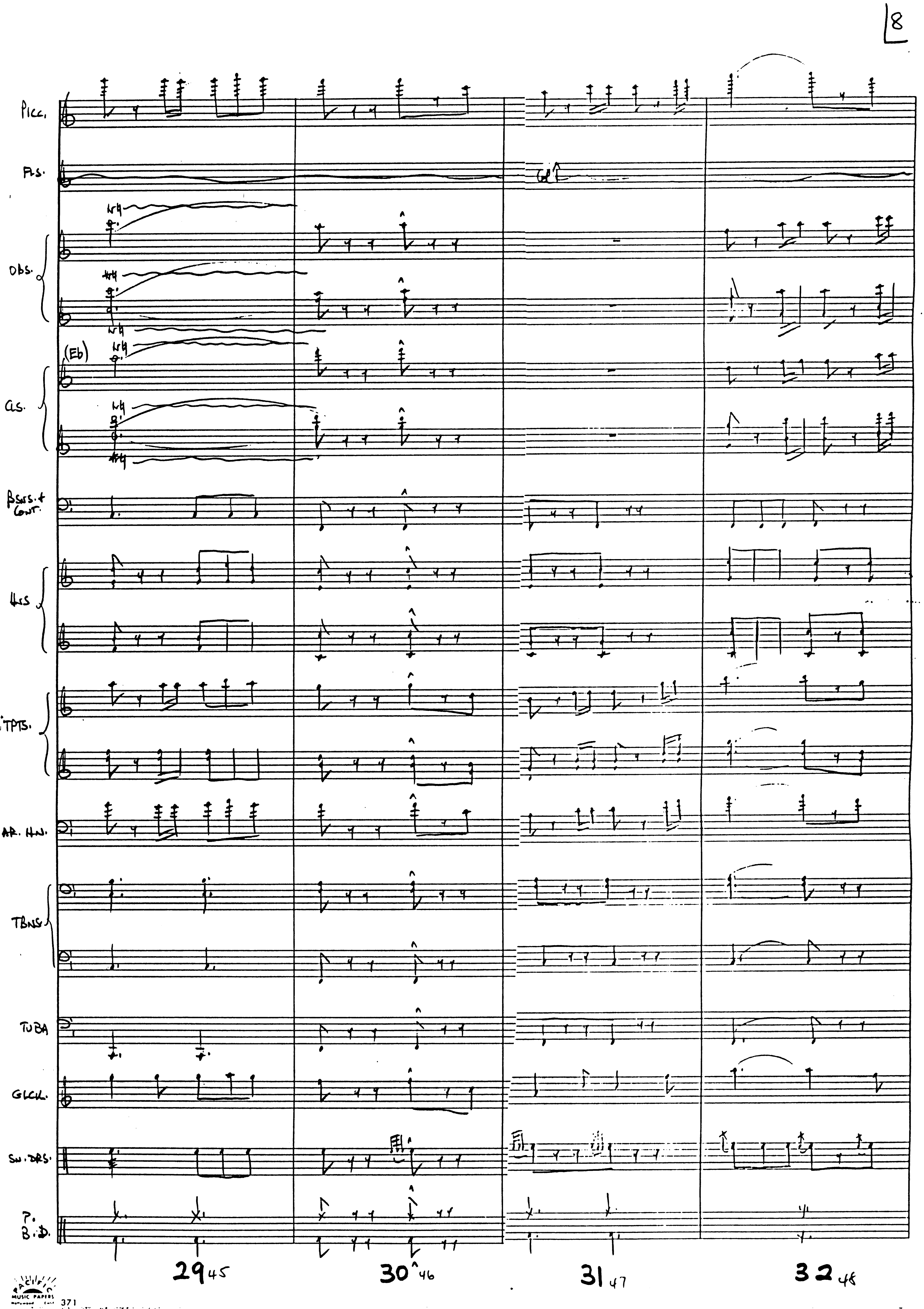

Pacific Music Papers 371

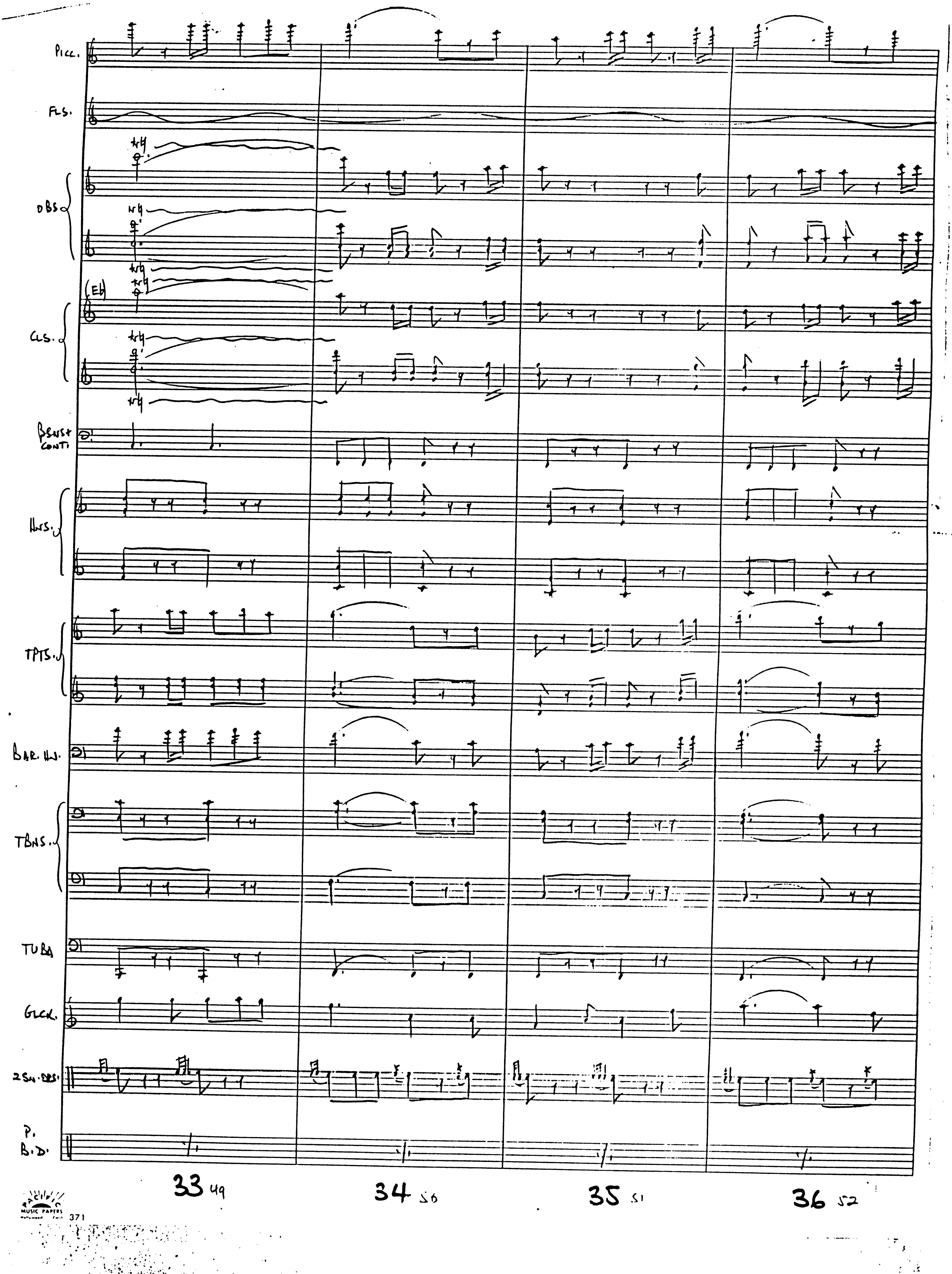
Picc.
Fls.
Obs.
Cls.
(Eb)
Bsns + Conti
Hns.
Tpts.
Bar. Hn.
Tbns.
Tuba
Glck.
2 Sn. Drs.
P. B.D.
33 49
34 50
35 51
36 52

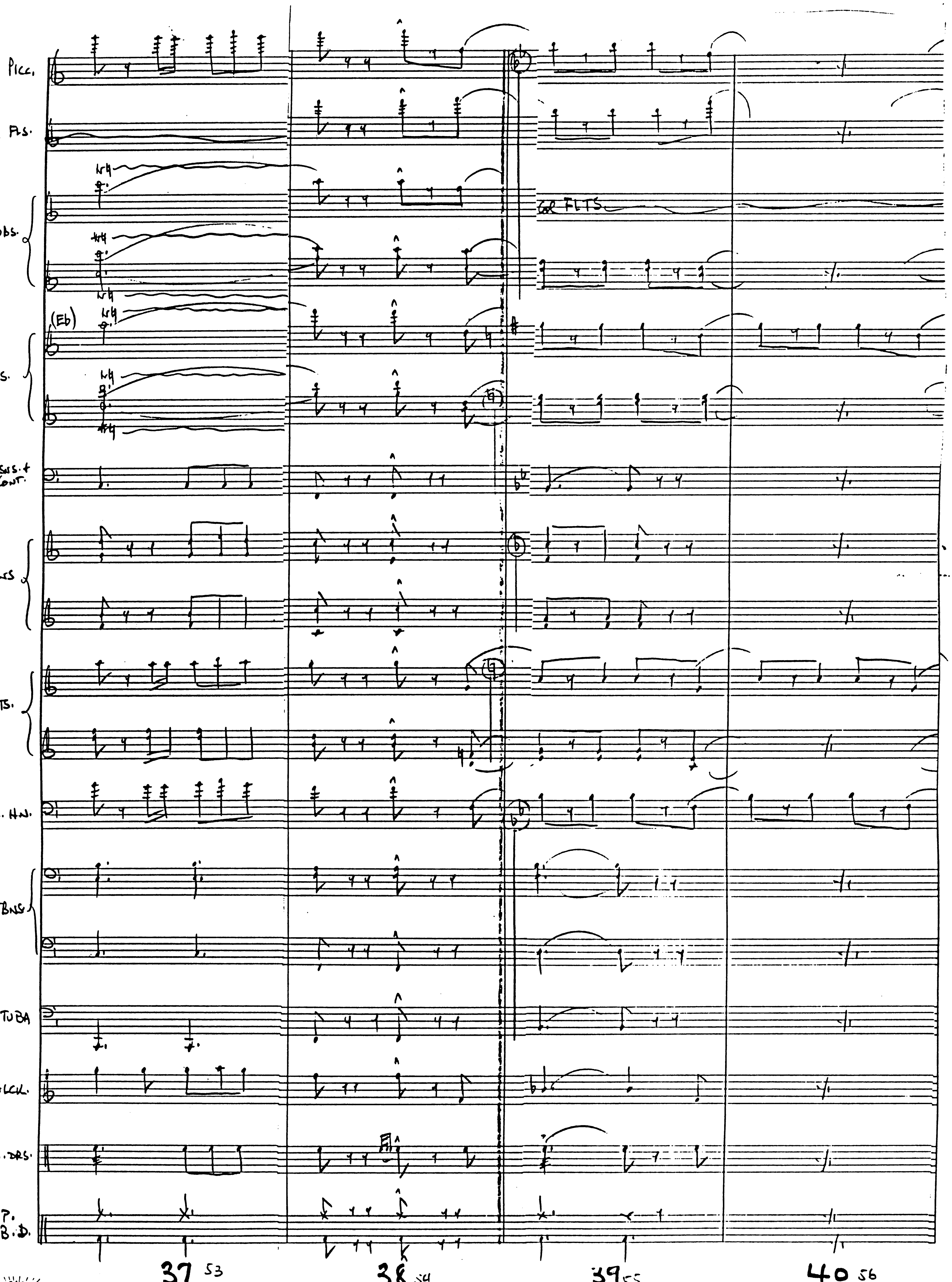

Pacific Music Papers 371

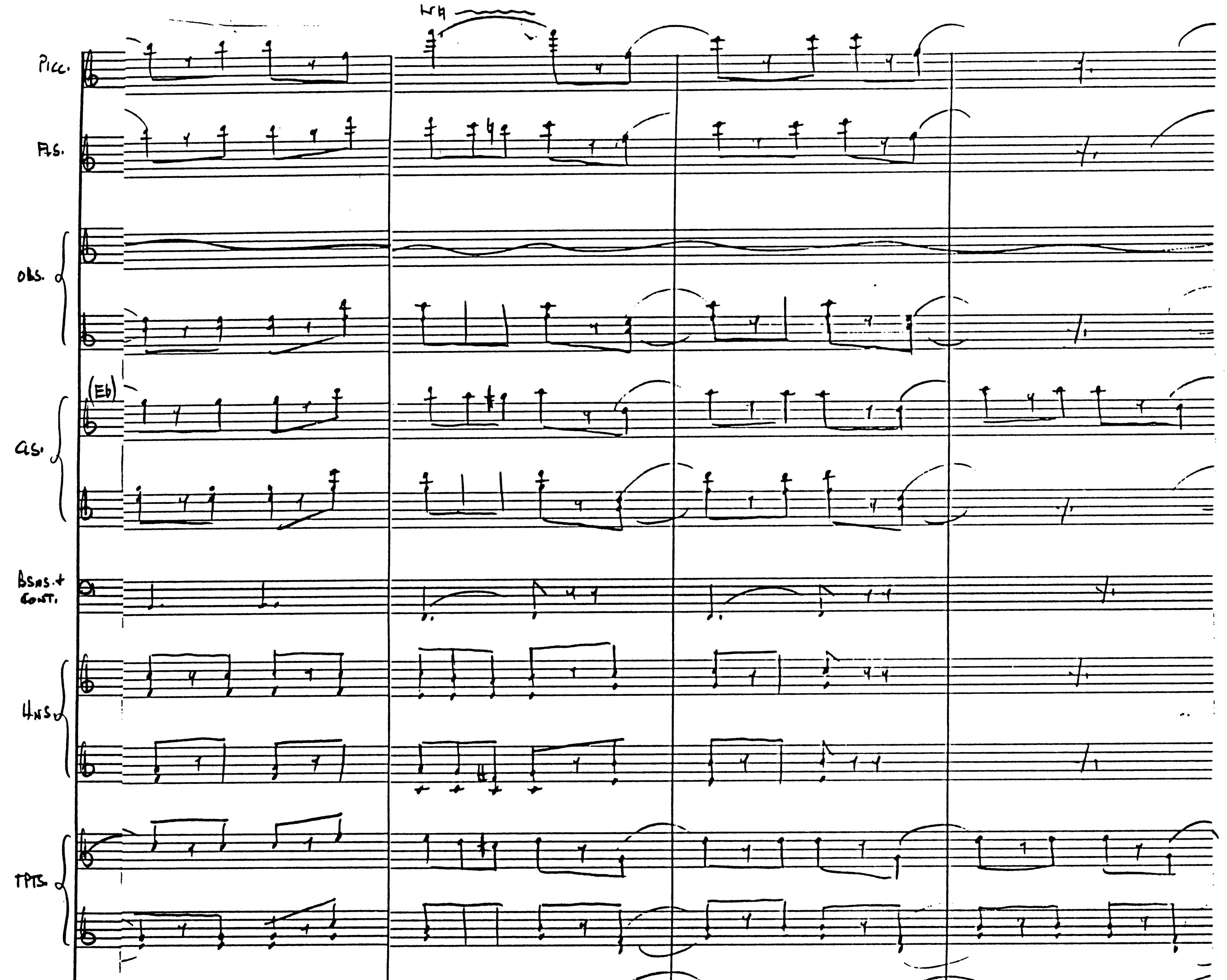

PACIFIC MUSIC PAPERS 371

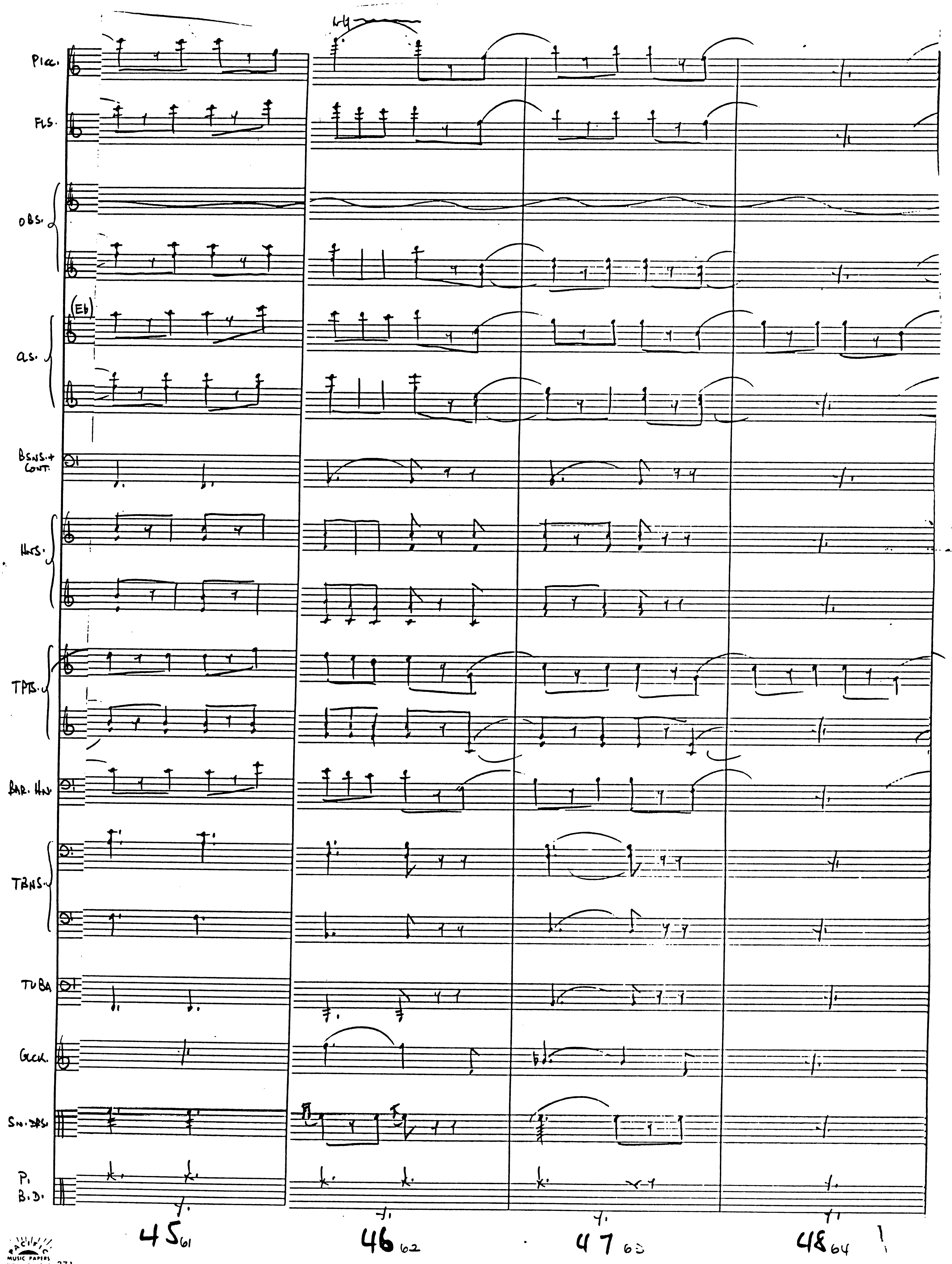

PACIFIC MUSIC PAPERS 371

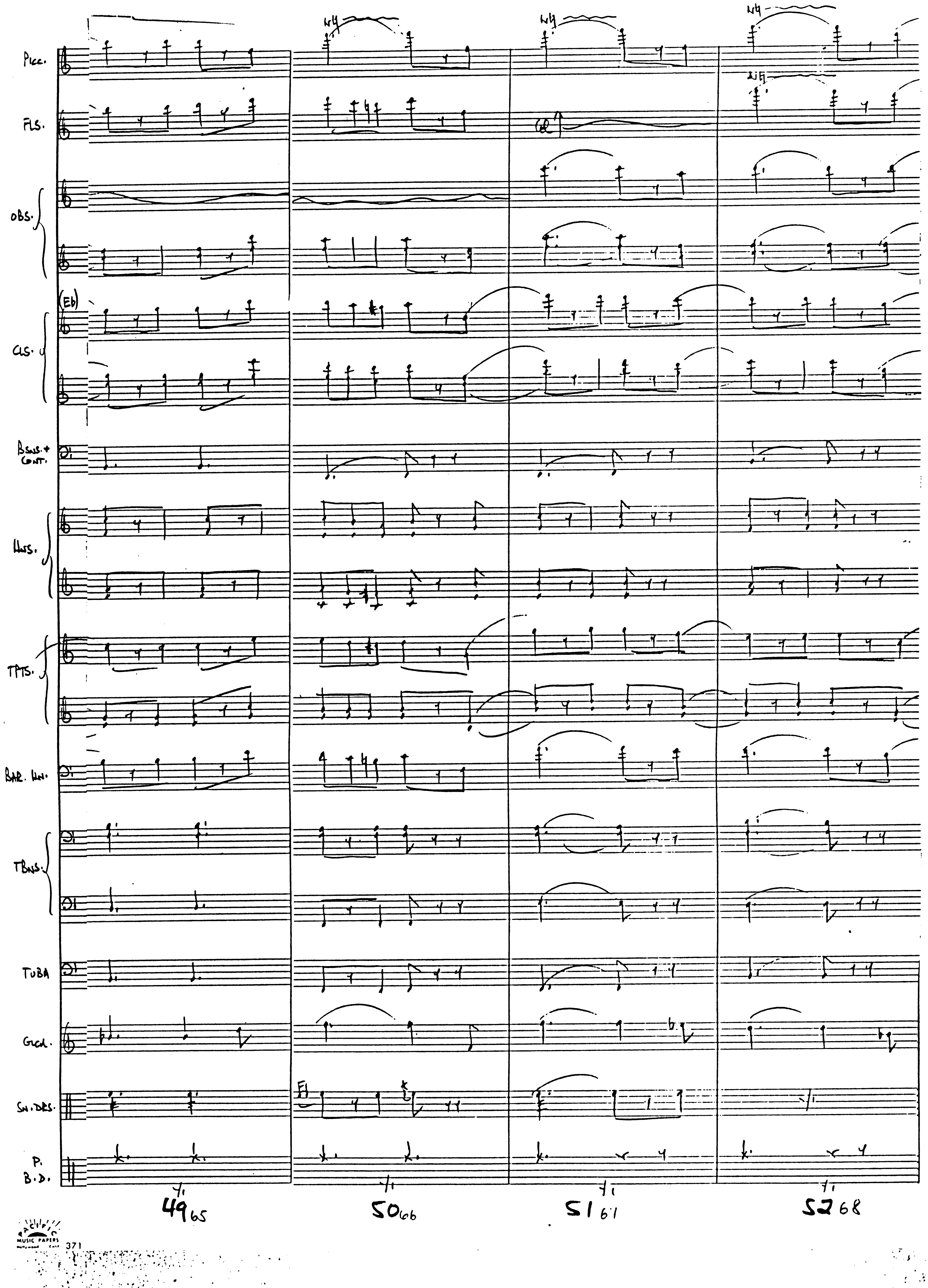

Music Papers 371

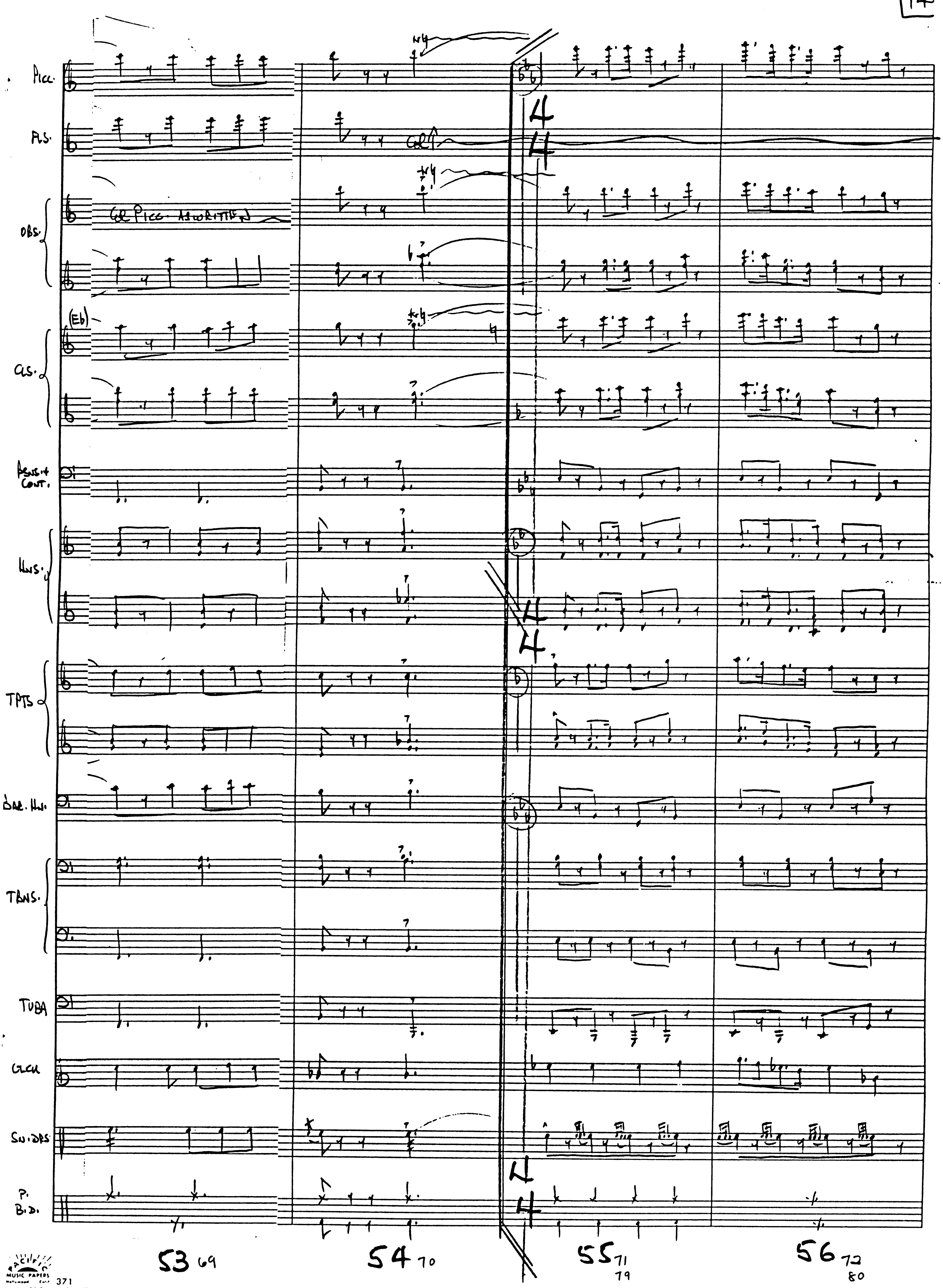

Pacific Music Papers 371

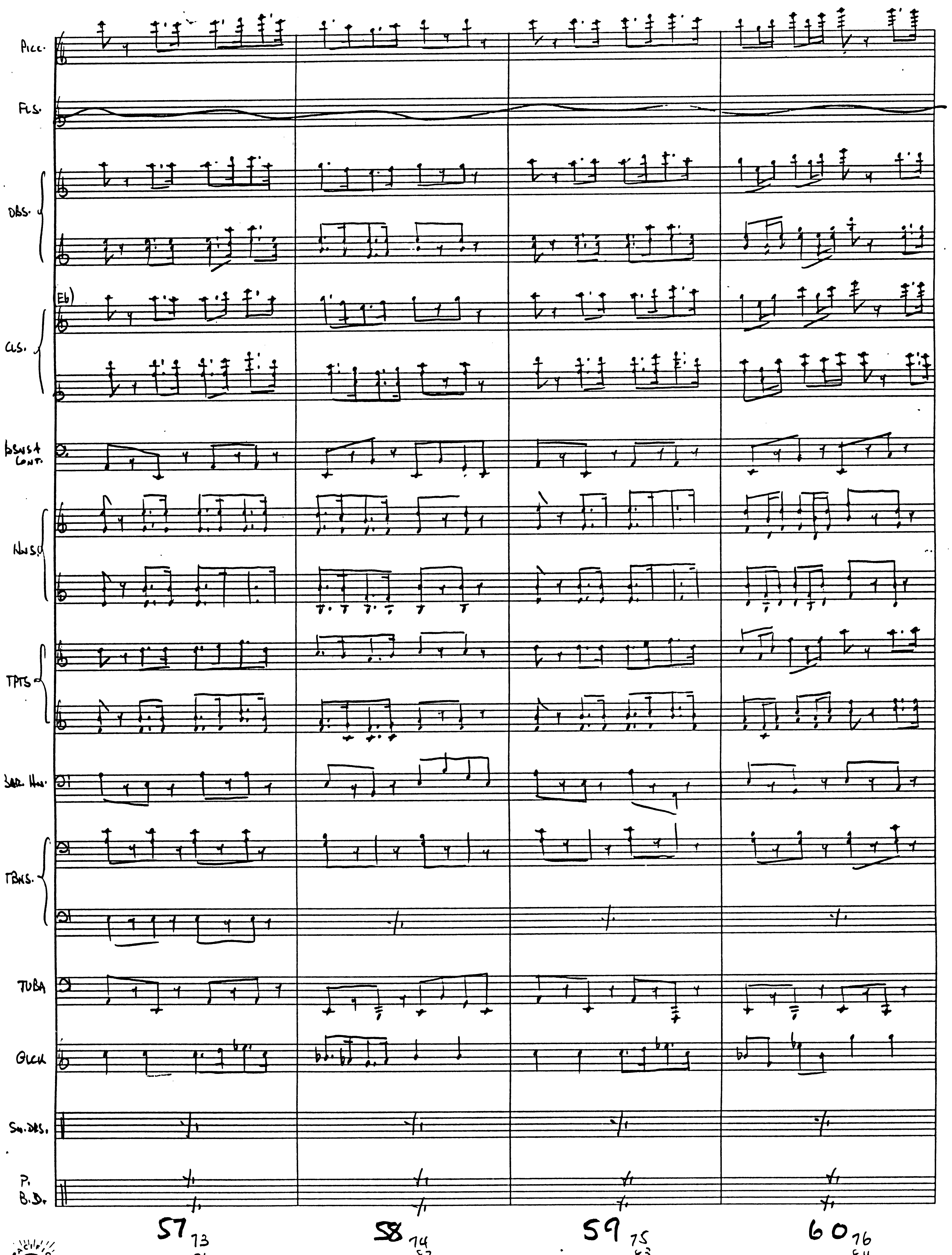

PACIFIC MUSIC PAPERS 371

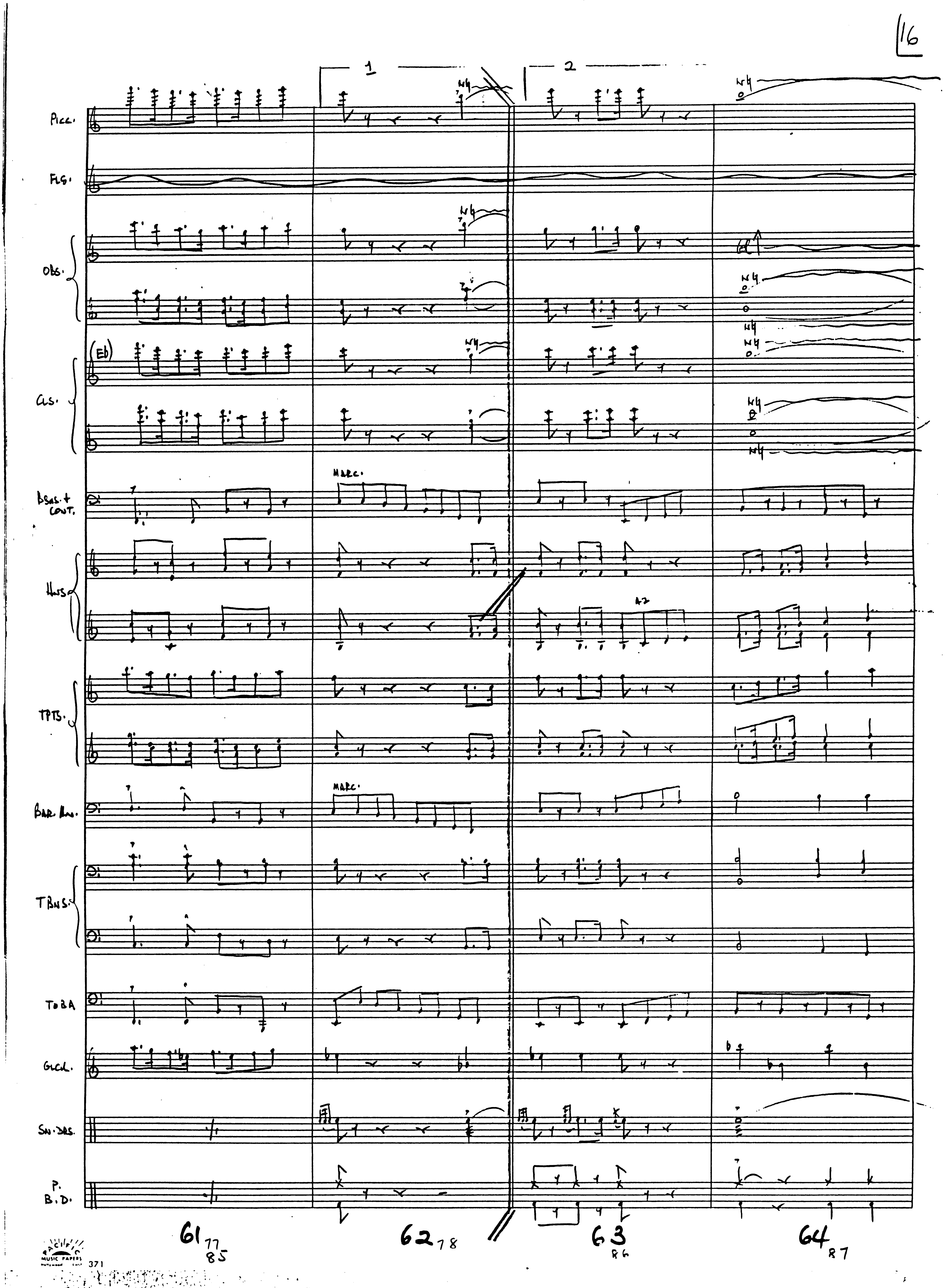
16
1
2
Picc.
Fls.
Obs.
(Eb)
Cls.
Bsns. + Cont.
MARC.
Hns.
a2
Tpts.
Bar. Hn.
MARC.
Tbns.
Tuba
Glck.
Sn. Drs.
P. B. D.
61 77 85
62 78
63 86
64 87
371

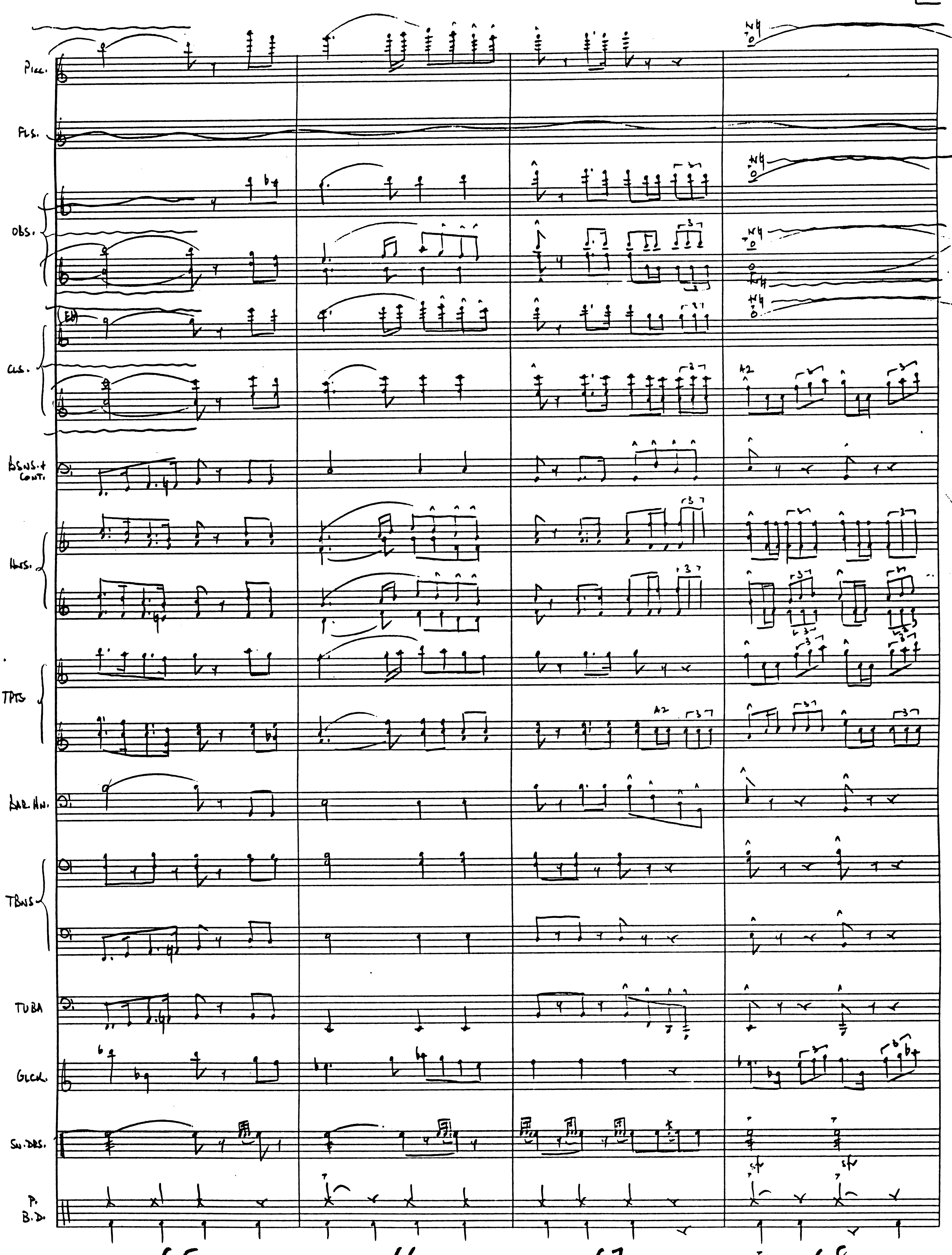
Picc.
Fls.
Obs.
Cls.
Bsns. + Cont.
Hns.
Tpts
Bar. Hn.
Tbns.
Tuba
Glck.
Sn. Drs.
P. B.D.
a2
sfz
65 88
66 89
67 90
68 91

371

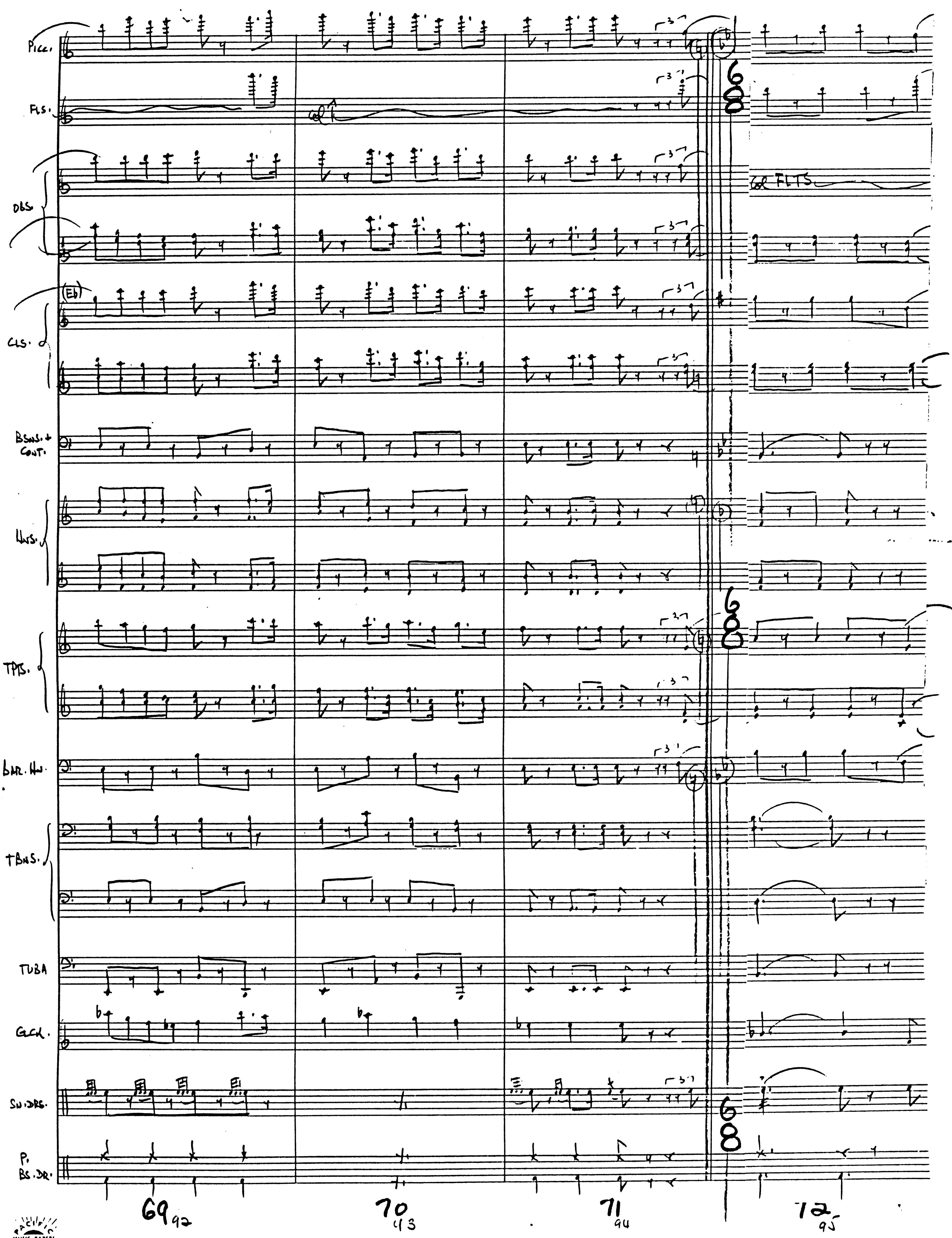

PACIFIC MUSIC PAPERS 371

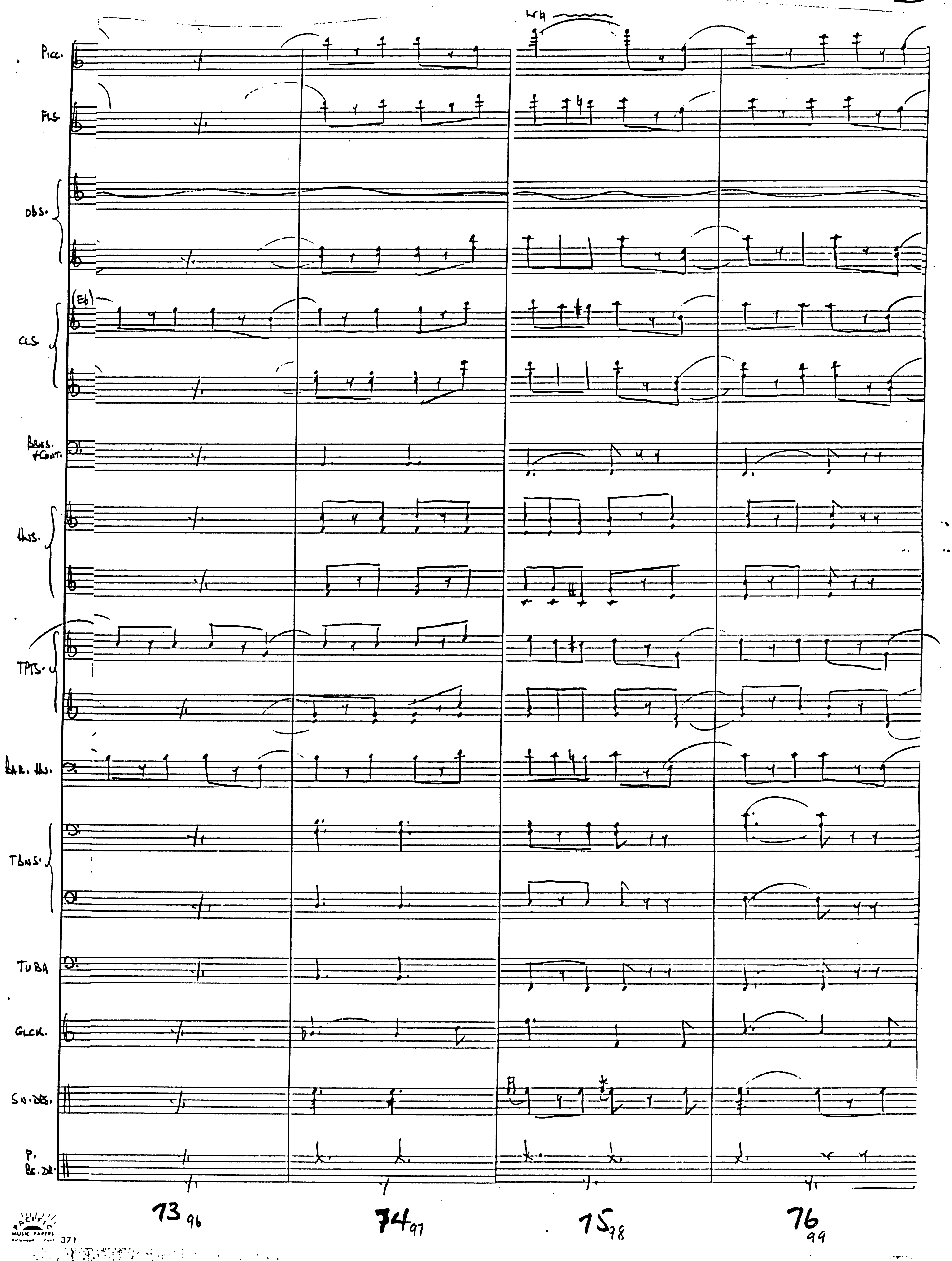

Pacific Music Papers 371

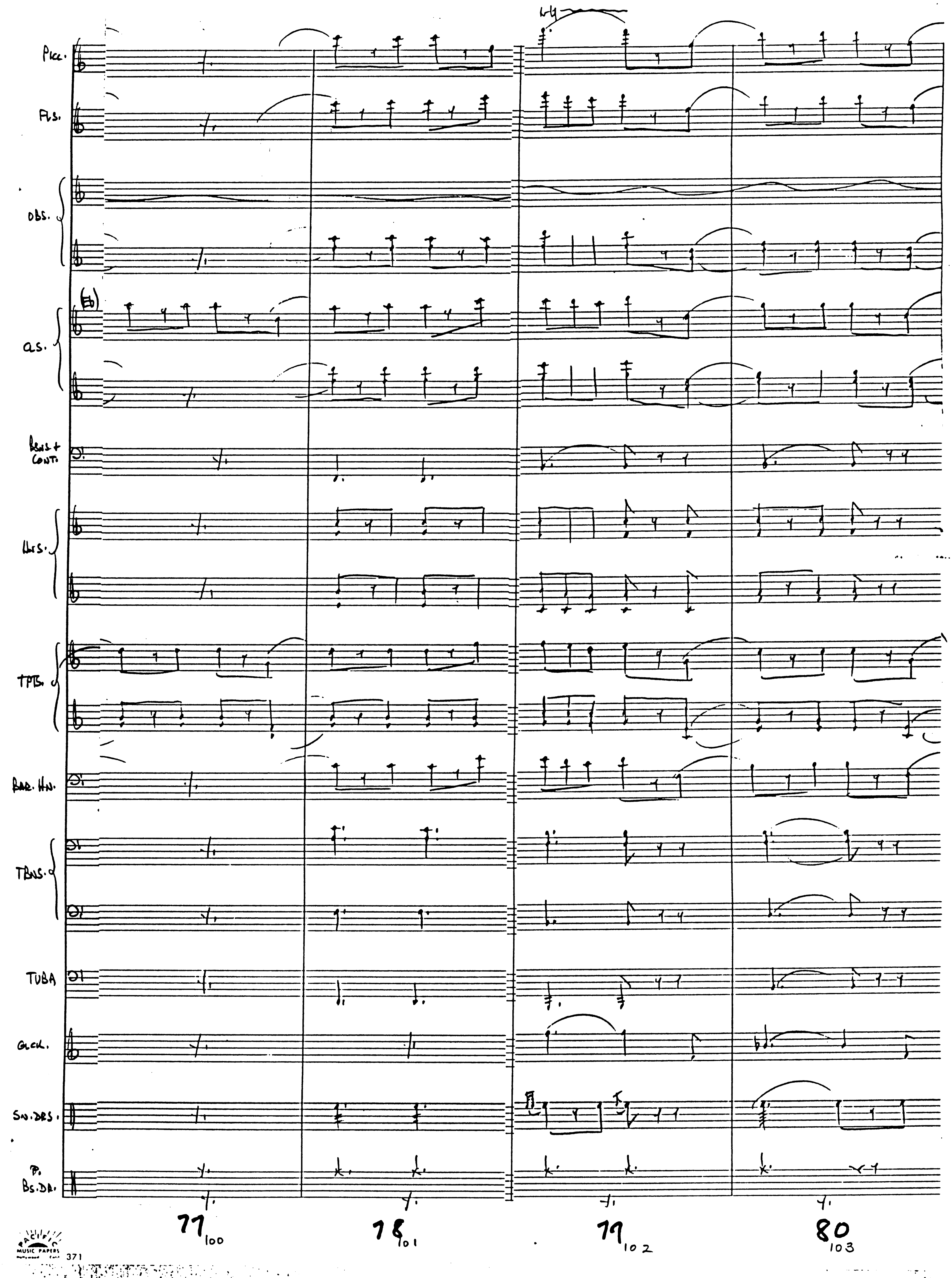

PACIFIC MUSIC PAPERS 371

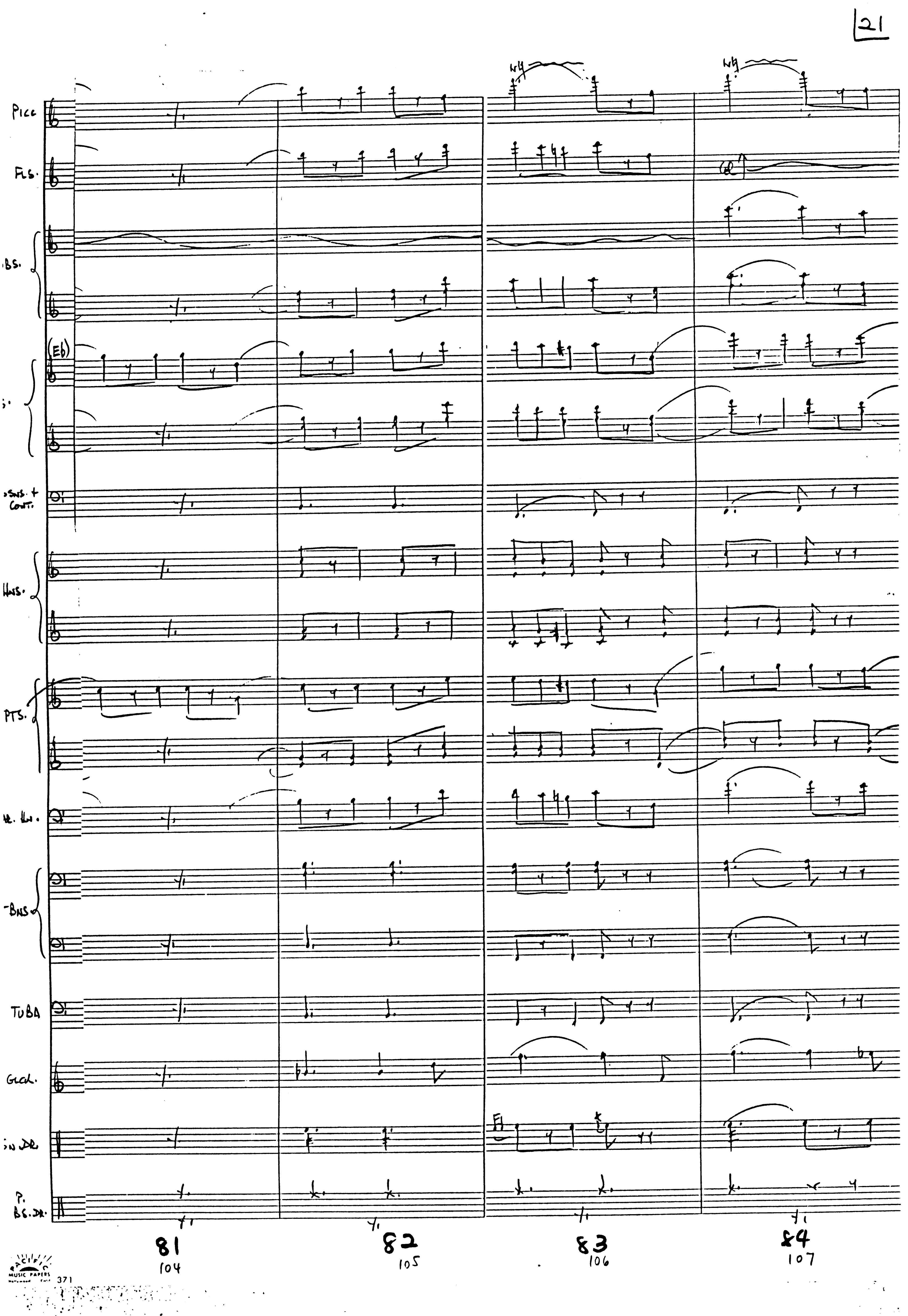
21
Picc
Fls.
(Eb)
Hns.
Tuba
Glck.
81
104
82
105
83
106
84
107

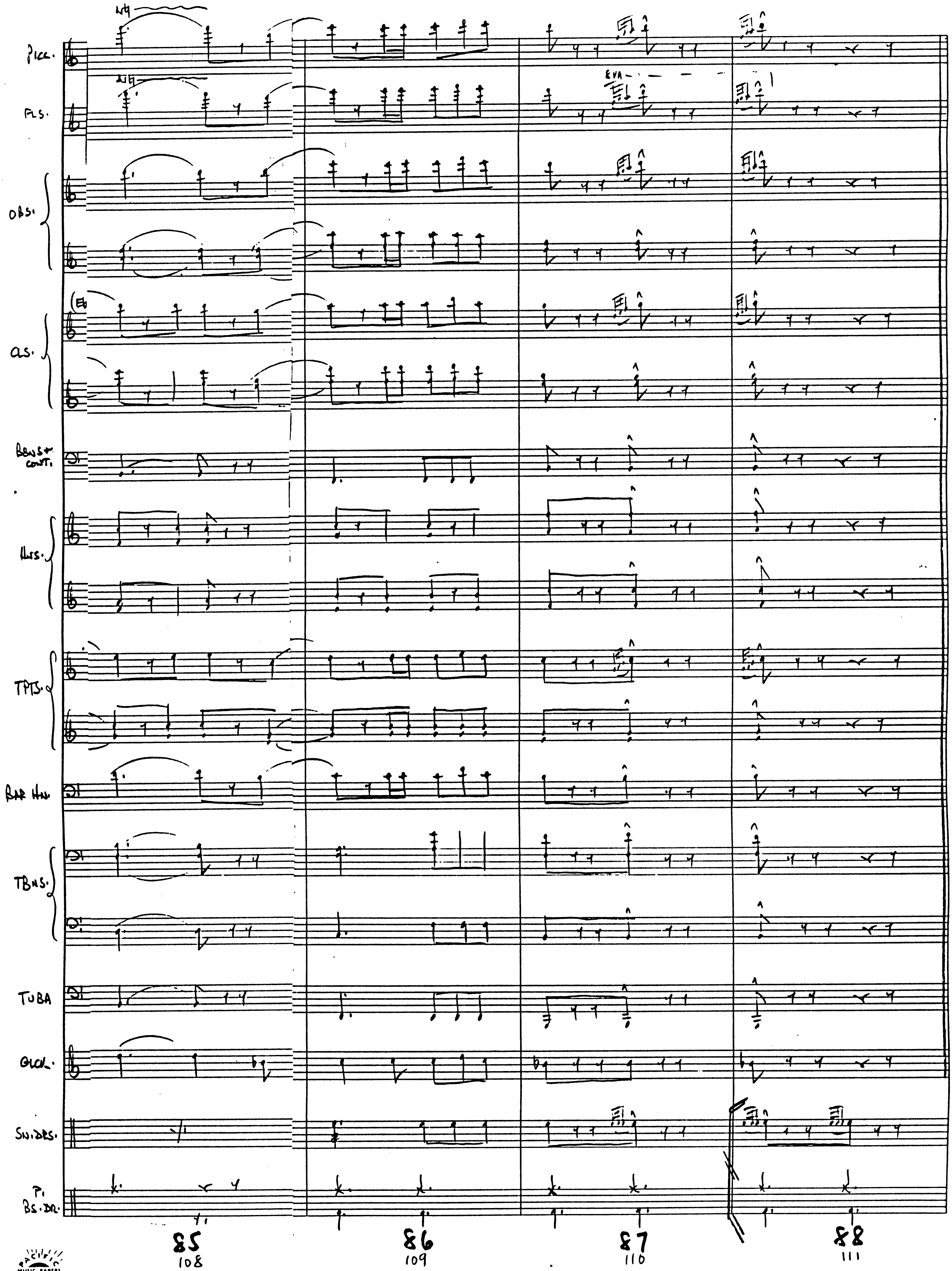

PACIFIC MUSIC PAPERS Hollywood Calif. 371

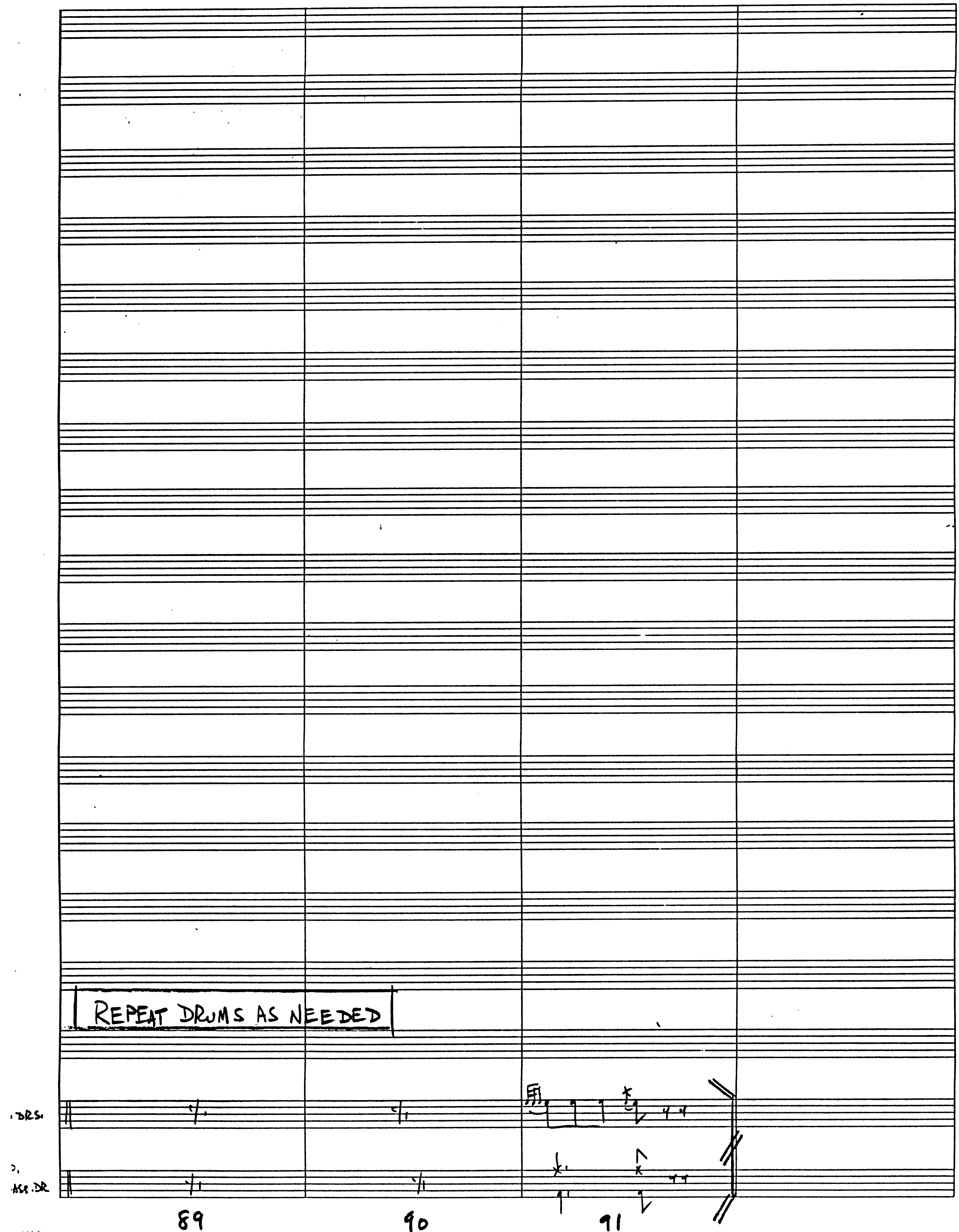

PACIFIC MUSIC PAPERS Hollywood Calif. 371

INDY III

REEL 8 PART 3 "MEETING HITLER" COMP. JOHN WILLIAMS (B.M.I.) ①
ORCH. JOHN NEUFELD

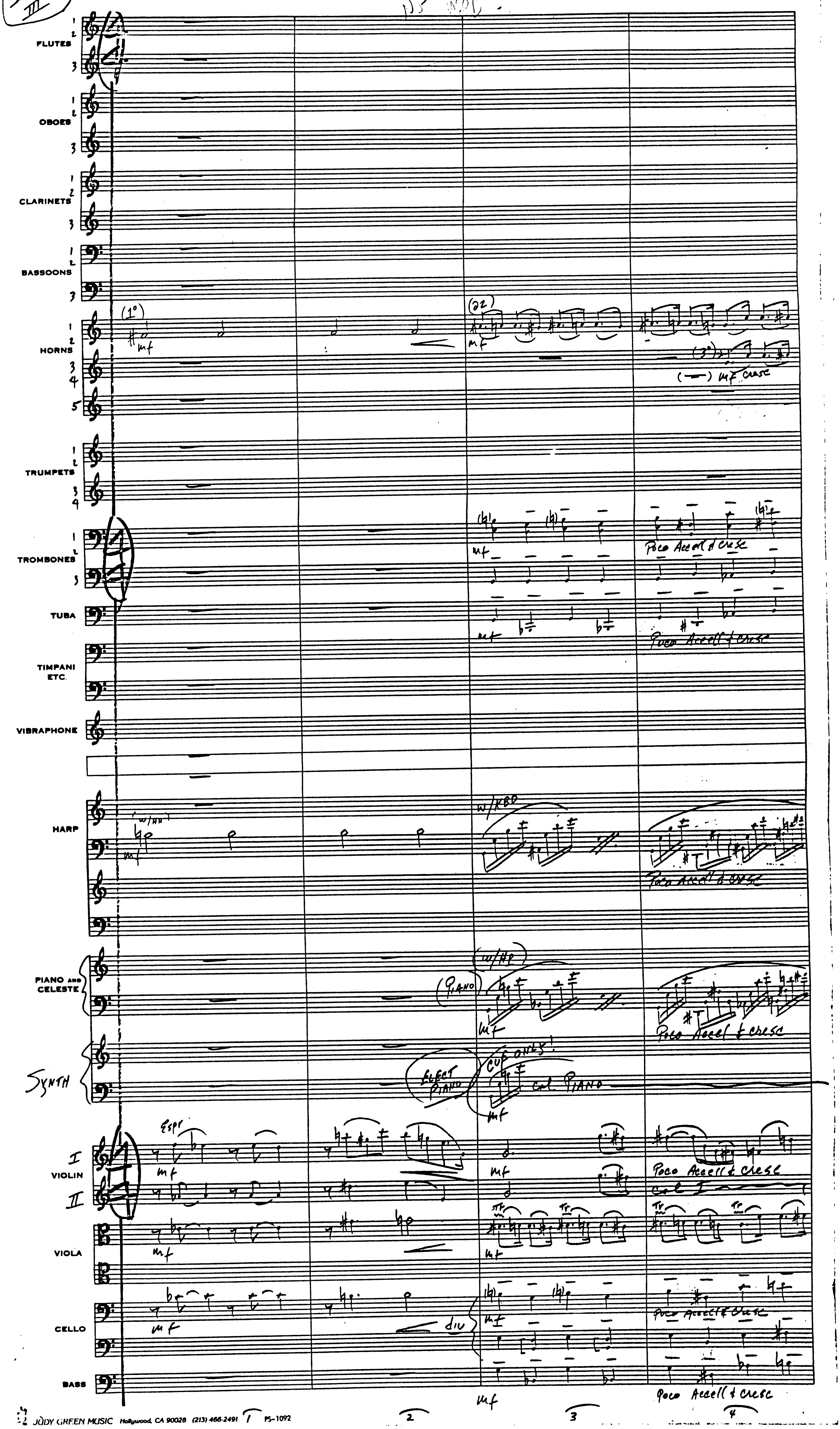

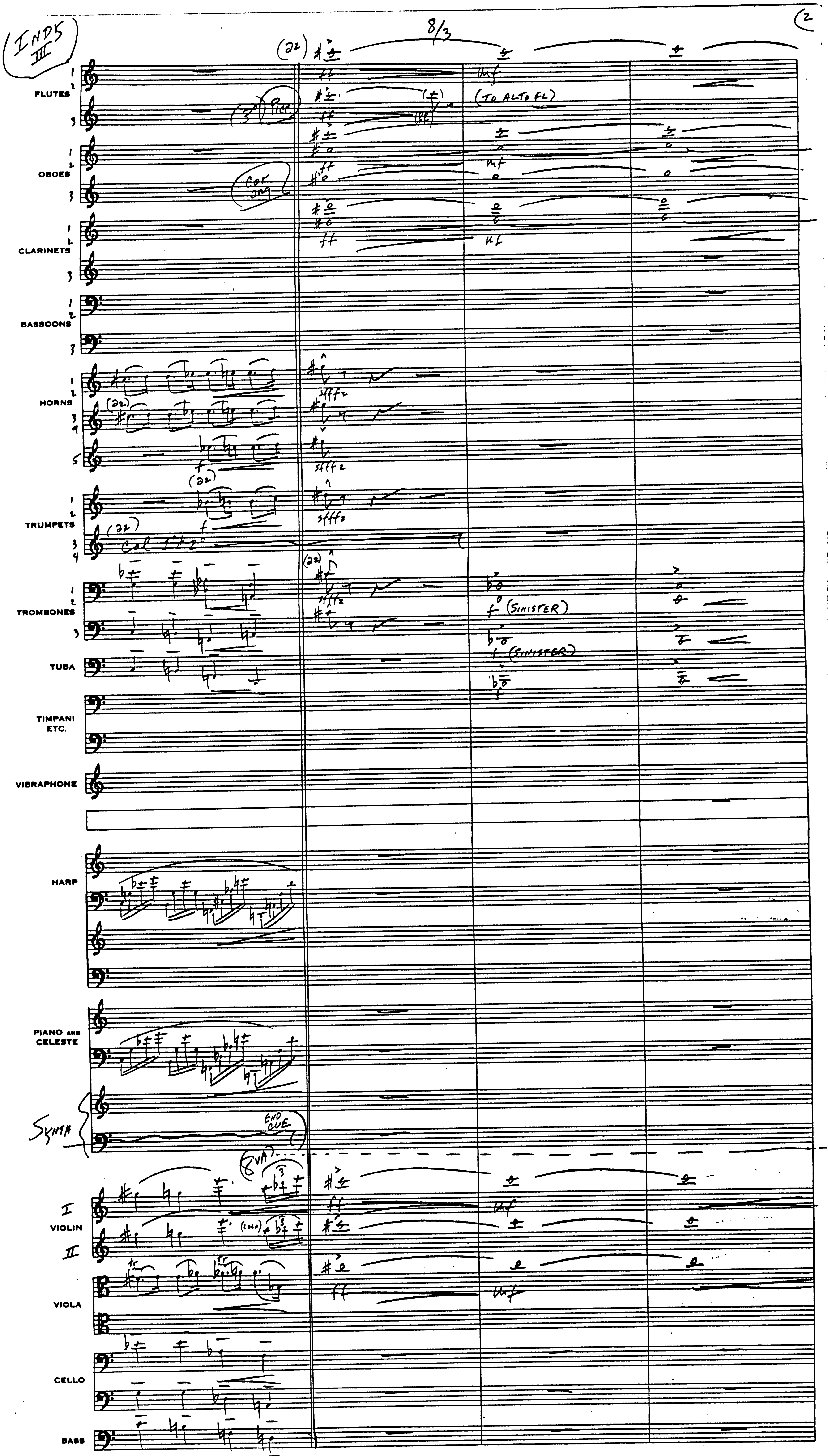

8/3
FLUTES
(TO ALTO FL)
OBOES
CLARINETS
BASSOONS
HORNS
TRUMPETS
TROMBONES
(SINISTER)
TUBA
TIMPANI ETC.
VIBRAPHONE
HARP
PIANO AND CELESTE
SYNTH
END CUE
VIOLIN
VIOLA
CELLO
BASS

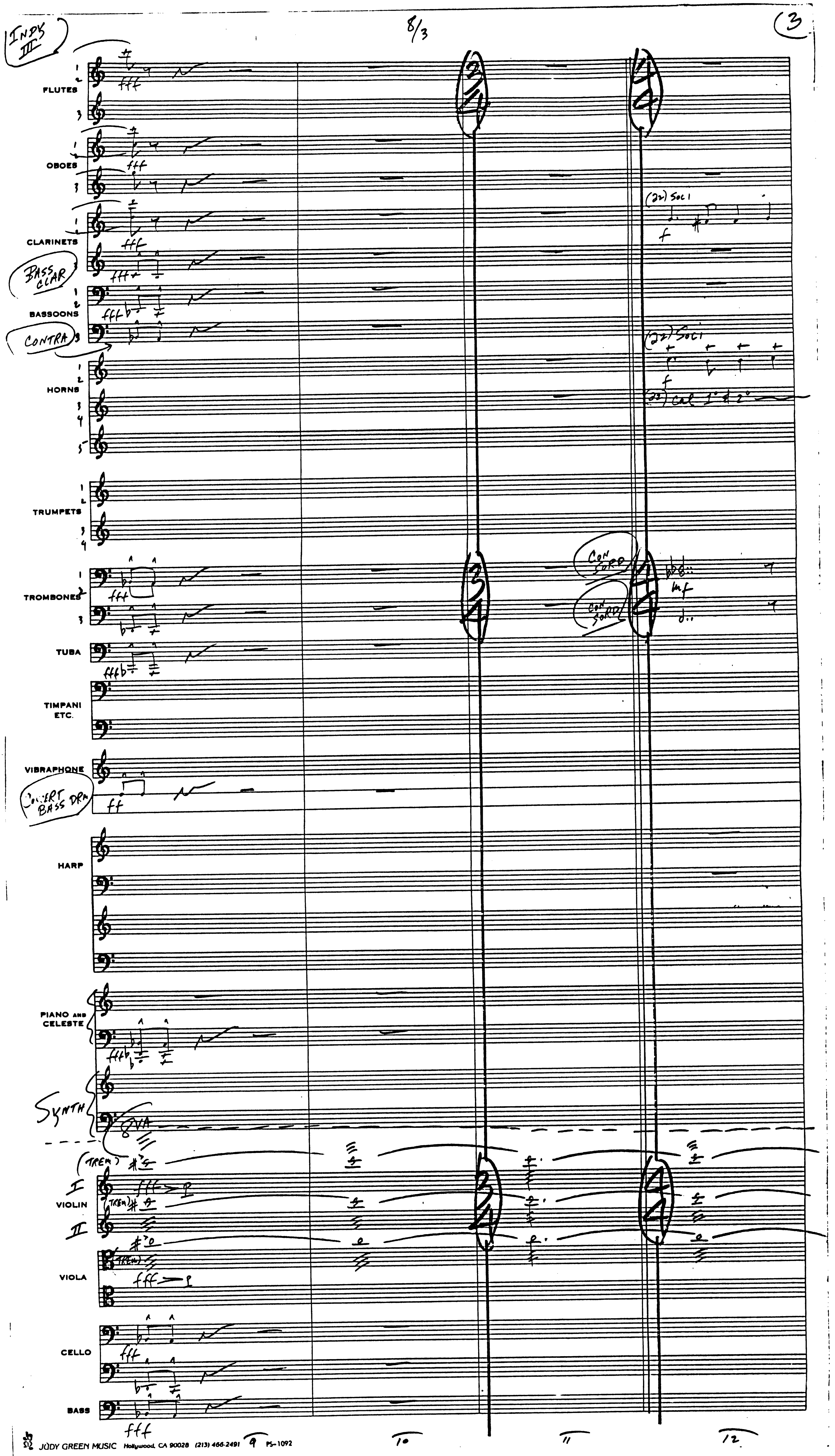
INDY III
8/3
3
FLUTES
OBOES
CLARINETS
BASS CLAR
BASSOONS
CONTRA
HORNS
TRUMPETS
TROMBONES
CON SORD
TUBA
TIMPANI ETC.
VIBRAPHONE
CONCERT BASS DRM
HARP
PIANO AND CELESTE
SYNTH
8VA
TREM
VIOLIN
VIOLA
CELLO
BASS

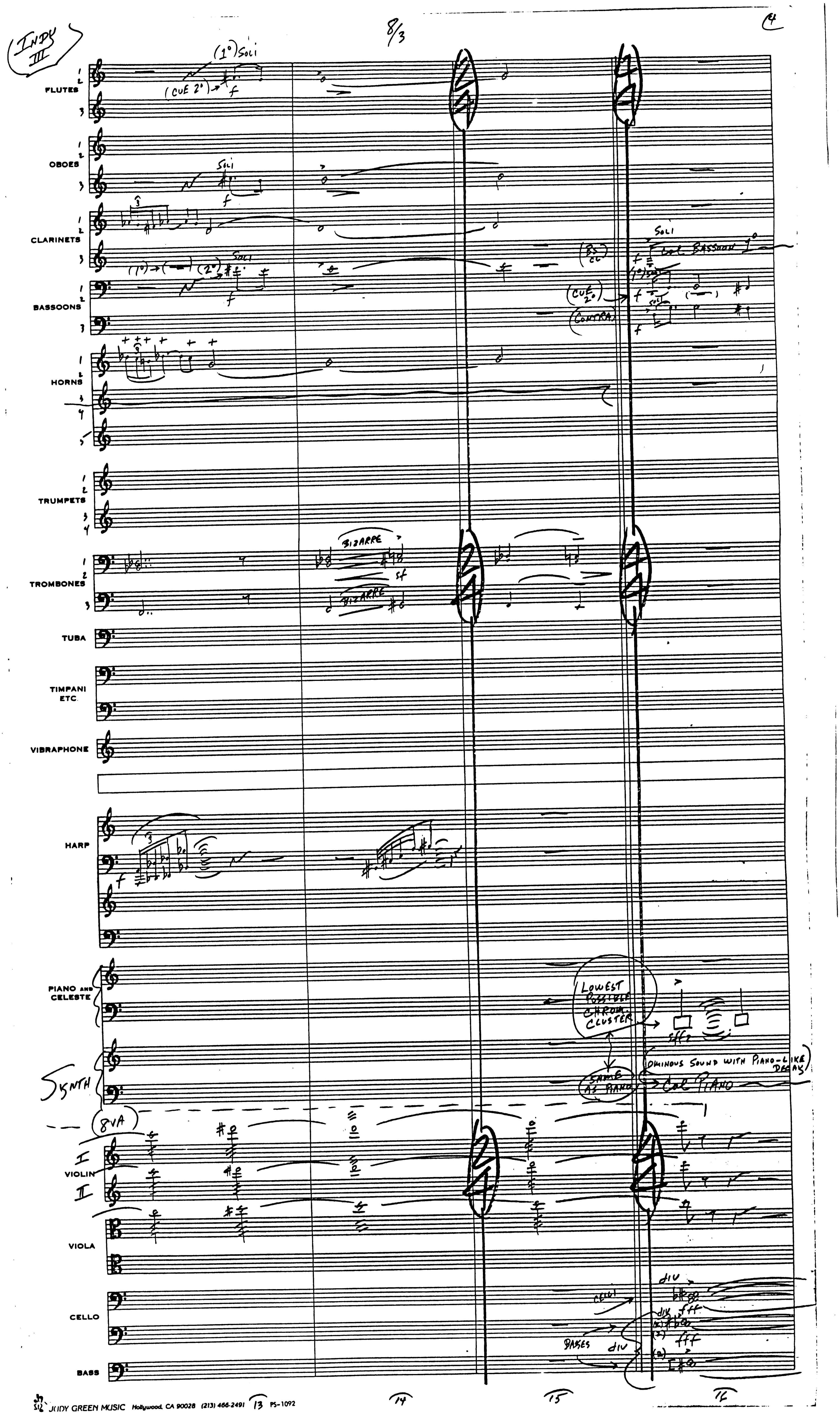
INDY III
8/3
4
FLUTES
OBOES
CLARINETS
BASSOONS
HORNS
TRUMPETS
TROMBONES
TUBA
TIMPANI ETC.
VIBRAPHONE
HARP
PIANO AND CELESTE
SYNTH
VIOLIN
VIOLA
CELLO
BASS
(1°) SOLI
(CUE 2°)
SOLI
Col Bassoon 1°
(CUE 2°)
(CONTRA)
BIZARRE
LOWEST POSSIBLE CHROM CLUSTER
SAME AS PIANO
OMINOUS SOUND WITH PIANO-LIKE DECAY
Col PIANO
8VA
DIV
BASSES
14
15
16

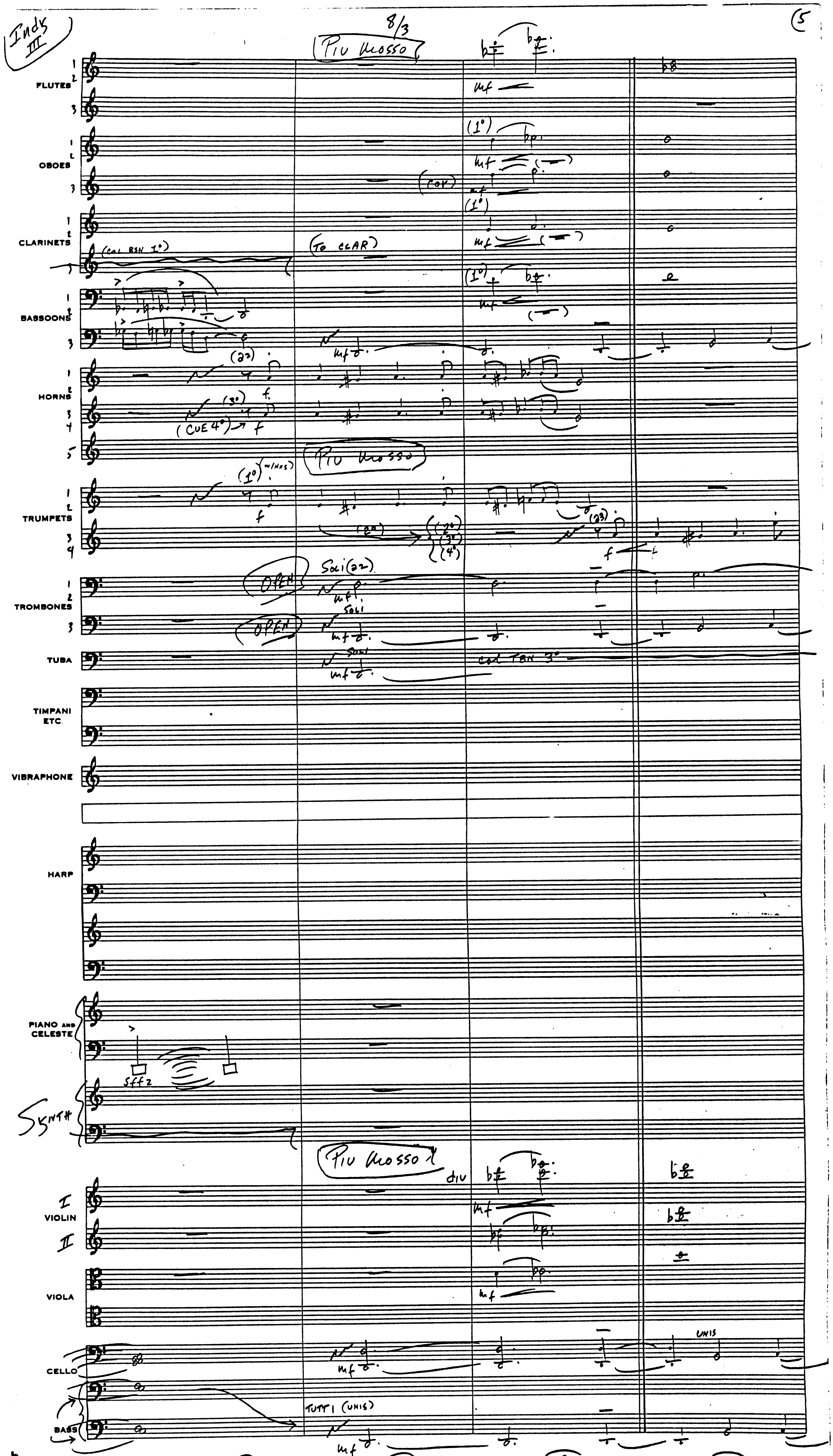

Inds III
8/3
5
Piu mosso
FLUTES
OBOES
(cor)
CLARINETS
(col BSN 1°)
(to clar)
BASSOONS
HORNS
(cue 4°)
Piu mosso
TRUMPETS
TROMBONES
open
Soli (2°)
Soli
TUBA
col TBN 3°
TIMPANI ETC.
VIBRAPHONE
HARP
PIANO AND CELESTE
sffz
Synth
Piu mosso
div
VIOLIN
I
II
VIOLA
CELLO
unis
BASS
Tutti (unis)
18
19
20

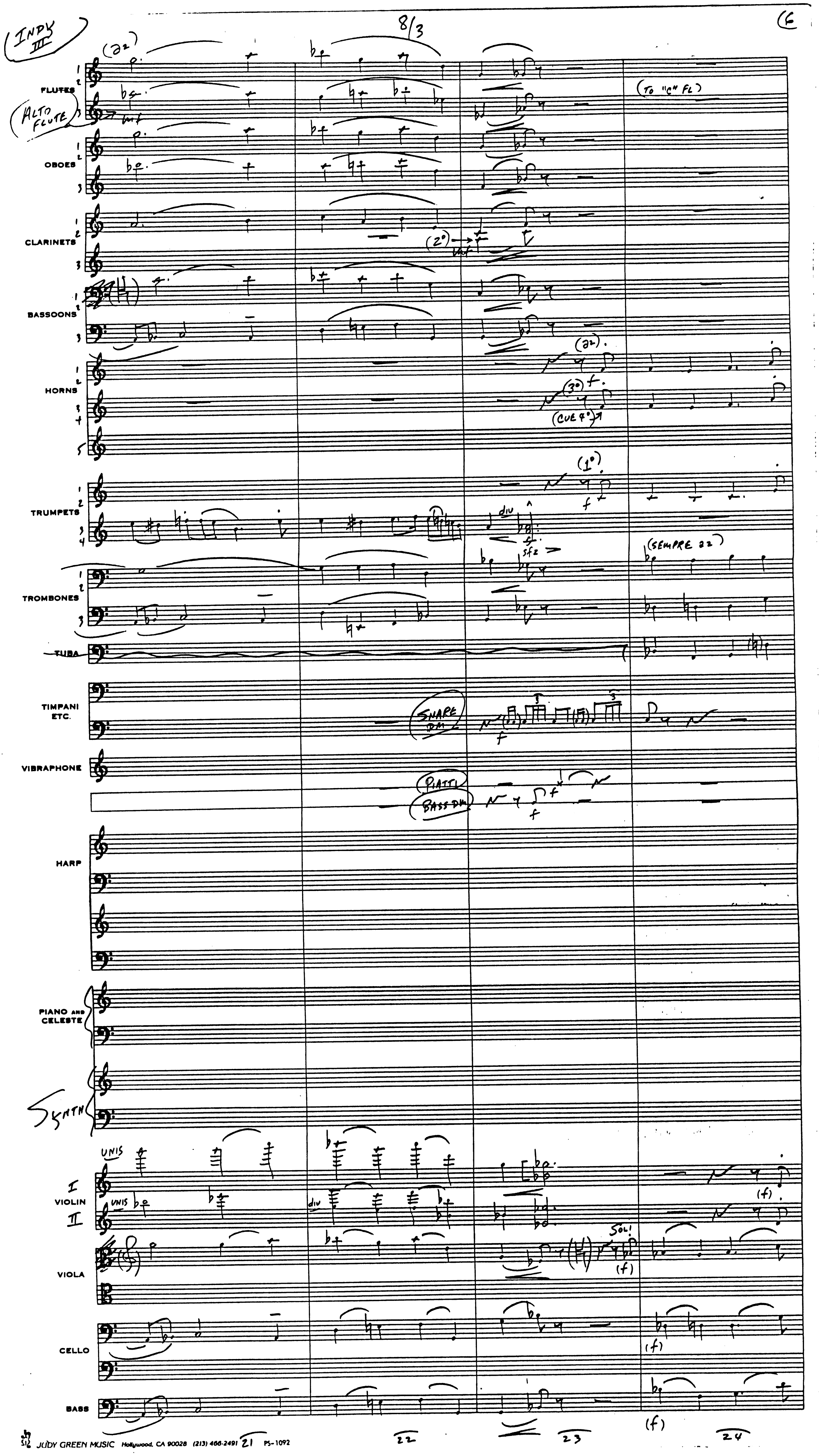
INDY III
8/3
16
FLUTES
ALTO FLUTE
(TO "C" FL)
OBOES
CLARINETS
BASSOONS
HORNS
(CUE 4°)
TRUMPETS
div
sfz
(SEMPRE a2)
TROMBONES
TUBA
TIMPANI ETC.
SNARE DM
VIBRAPHONE
PIATTI
BASS DM
HARP
PIANO AND CELESTE
SYNTH
UNIS
VIOLIN I
VIOLIN II
div
VIOLA
SOLI
CELLO
BASS
22
23
24

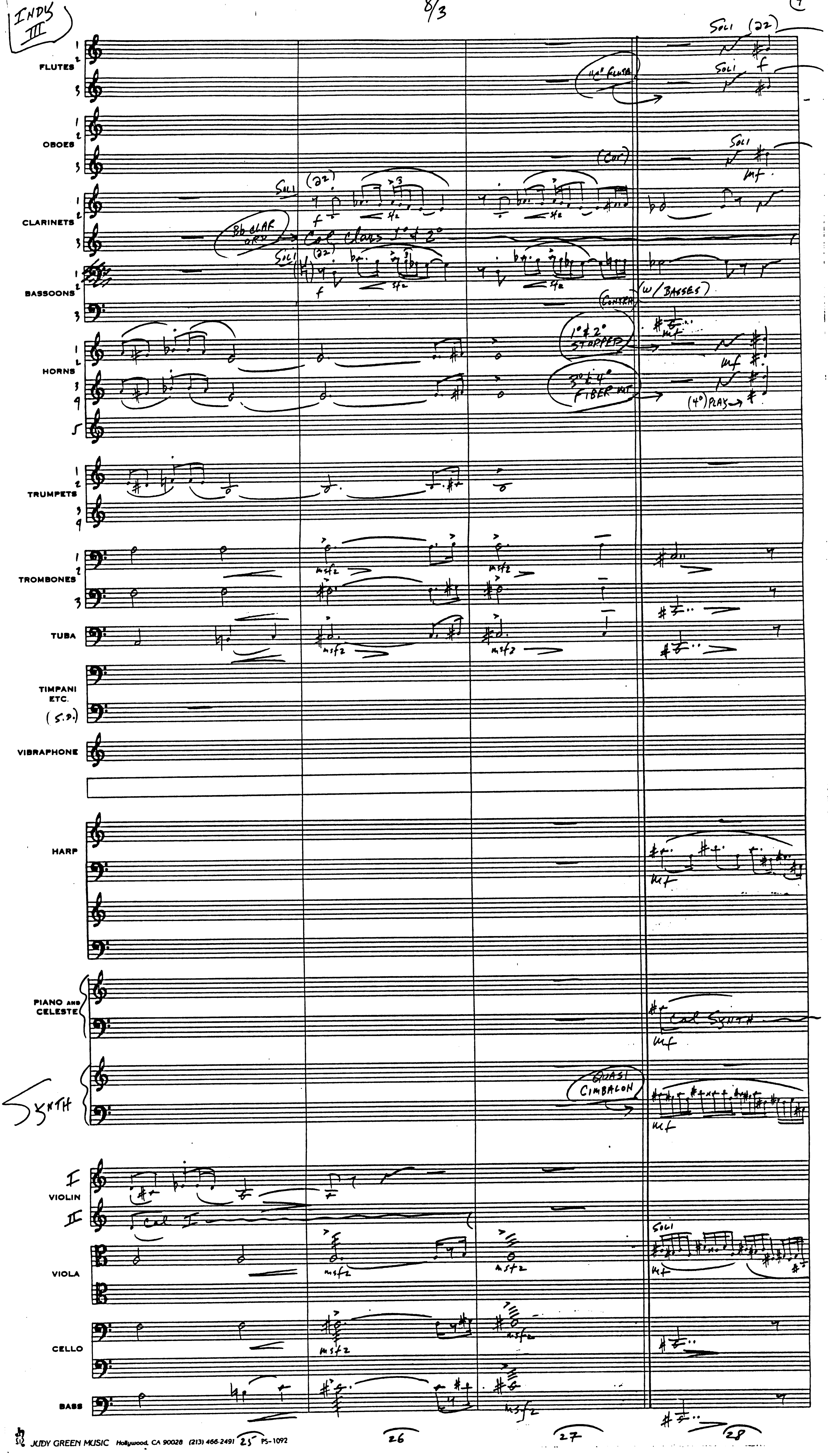
INDY III
FLUTES
OBOES
CLARINETS
BASSOONS
HORNS
TRUMPETS
TROMBONES
TUBA
TIMPANI ETC.
(S.D.)
VIBRAPHONE
HARP
PIANO AND CELESTE
SYNTH
VIOLIN
VIOLA
CELLO
BASS
SOLI (a2)
"C" FLUTE
(Cor)
Bb CLAR ORD
Col Clars 1° & 2°
(CONTRA)
(w/ BASSES)
1° & 2° STOPPED
3° & 4° FIBER MT
(4°) PLAYS
Col Synth
QUASI CIMBALON
Col I
26
27
28

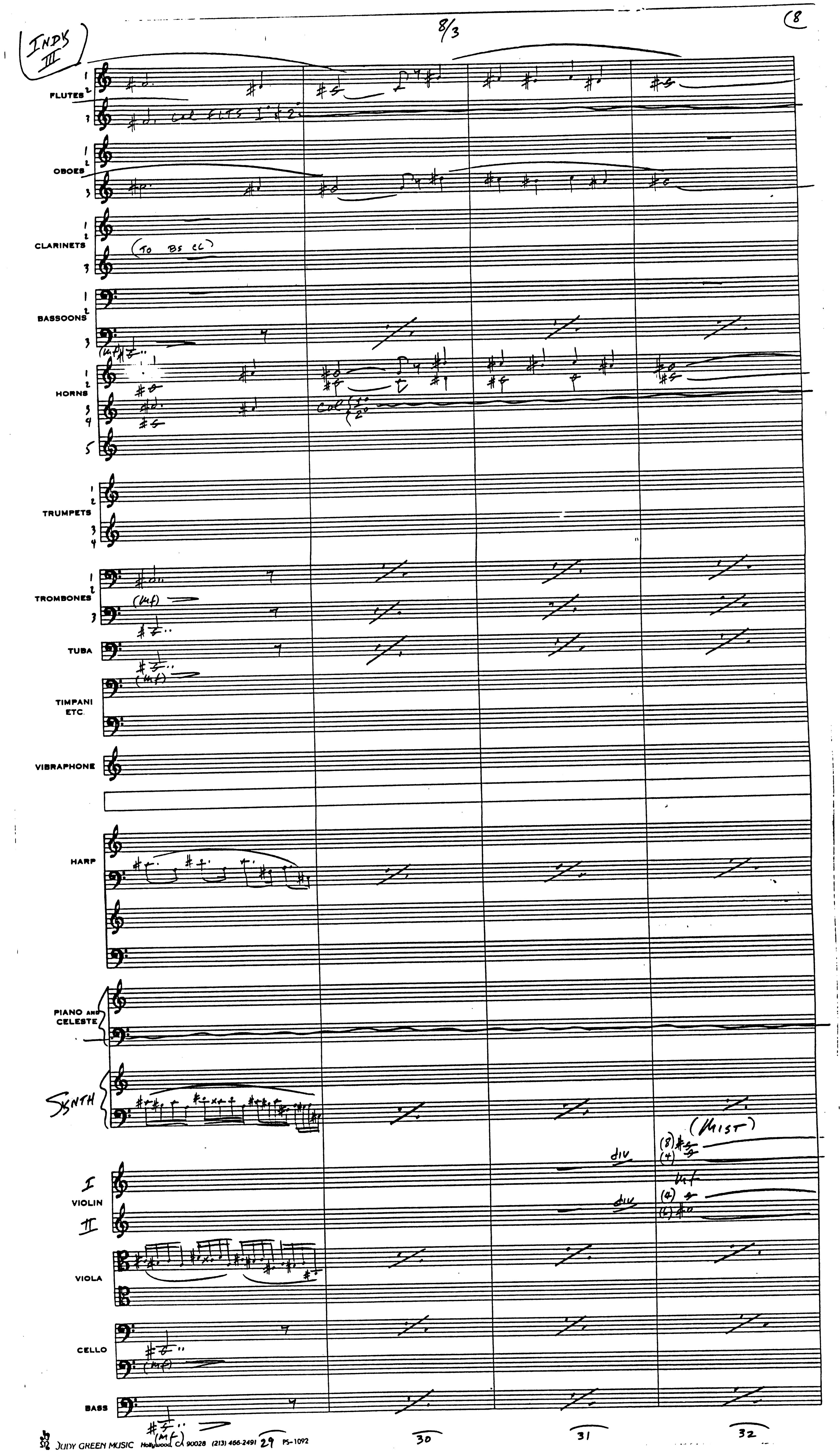
INDY III
8/3
(8
FLUTES
OBOES
CLARINETS
(TO BS CL)
BASSOONS
HORNS
TRUMPETS
TROMBONES
TUBA
TIMPANI ETC.
VIBRAPHONE
HARP
PIANO AND CELESTE
SYNTH
(MIST)
div
VIOLIN
VIOLA
CELLO
BASS
29
30
31
32

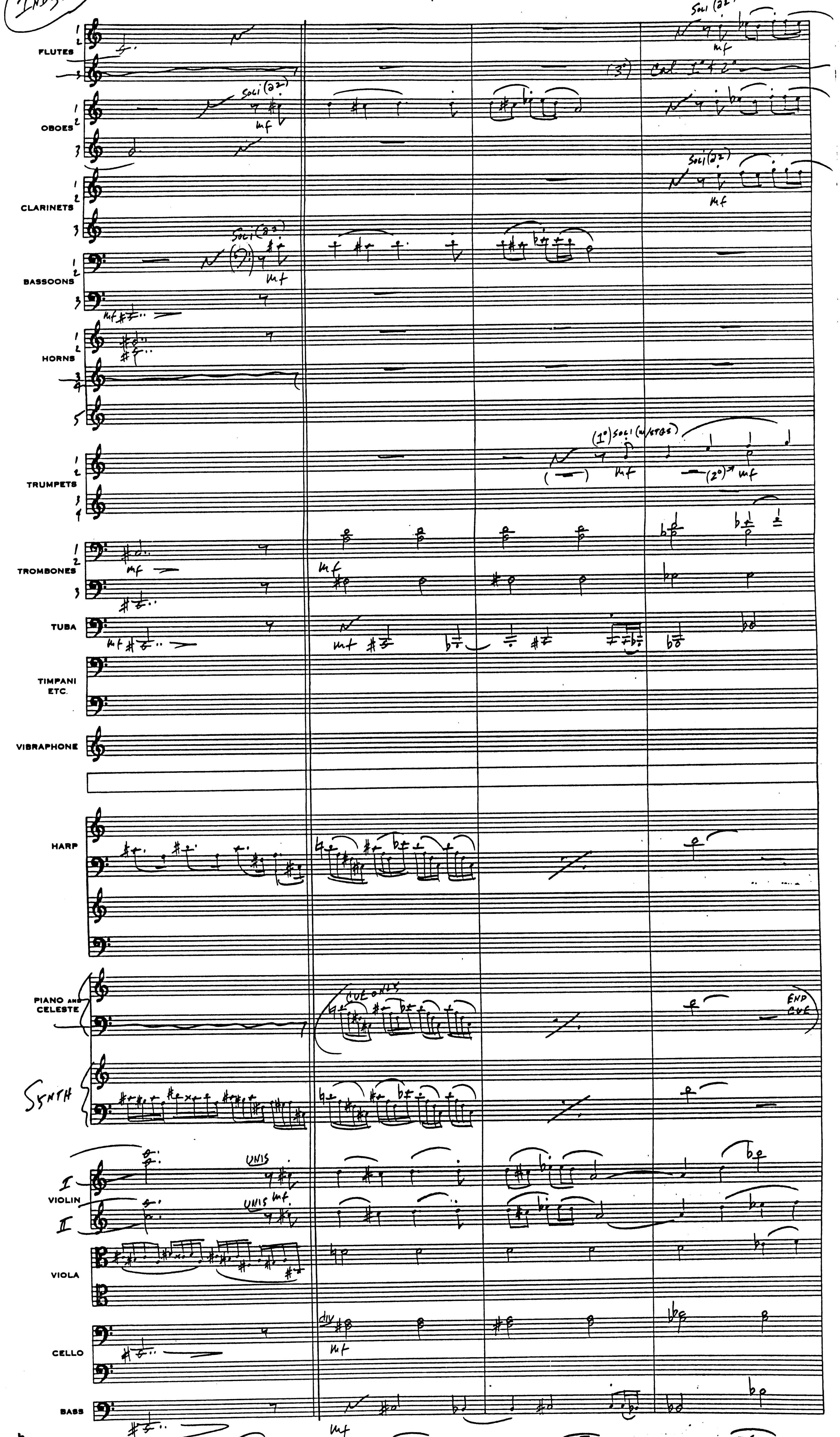
FLUTES
OBOES
CLARINETS
BASSOONS
HORNS
TRUMPETS
TROMBONES
TUBA
TIMPANI ETC.
VIBRAPHONE
HARP
PIANO AND CELESTE
SYNTH
VIOLIN
VIOLA
CELLO
BASS
mf
UNIS
CUE ONLY
END CUE
34
35
36

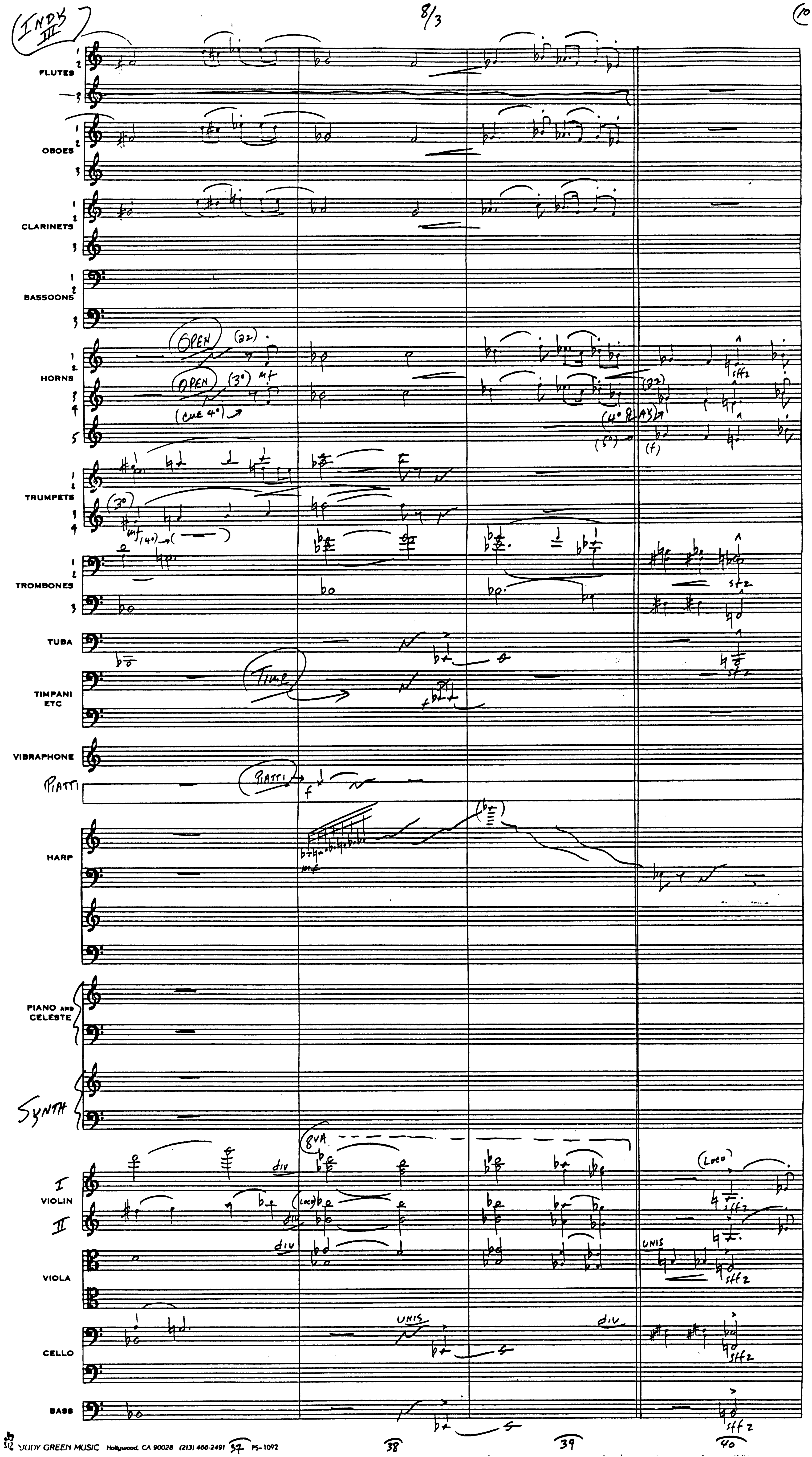
INDY III
8/3
10
FLUTES
OBOES
CLARINETS
BASSOONS
HORNS
OPEN
(2°)
OPEN
(3°)
mf
(CUE 4°)
(4° PLAY)
(5°)
(f)
sffz
TRUMPETS
(3°)
mf
(4°)
TROMBONES
sfz
TUBA
TIMPANI ETC
TIME
VIBRAPHONE
PIATTI
f
HARP
mf
PIANO AND CELESTE
SYNTH
8VA
div
(LOCO)
I
VIOLIN
II
VIOLA
UNIS
sffz
CELLO
BASS
sffz

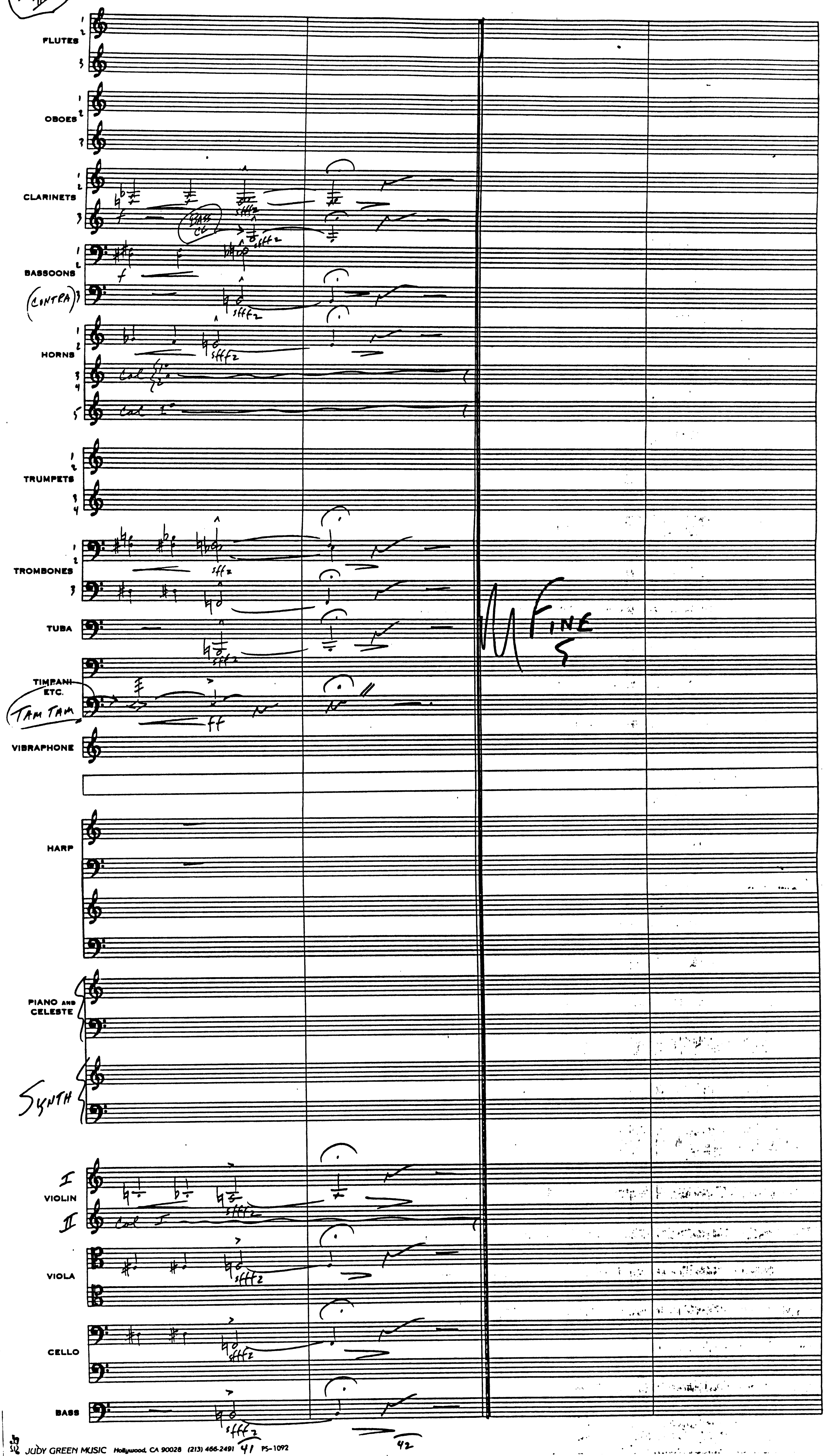
FLUTES
OBOES
CLARINETS
BASS CL
sfffz
BASSOONS
(CONTRA)
HORNS
Col 1°
TRUMPETS
TROMBONES
TUBA
TIMPANI ETC.
TAM TAM
ff
VIBRAPHONE
HARP
PIANO AND CELESTE
SYNTH
I
VIOLIN
II
Col I
VIOLA
CELLO
BASS
FINE
42

Reel 8 Part 5
"Intrigue on The Dirigible"

John Williams
BMI
orch. Pat Hollenbeck

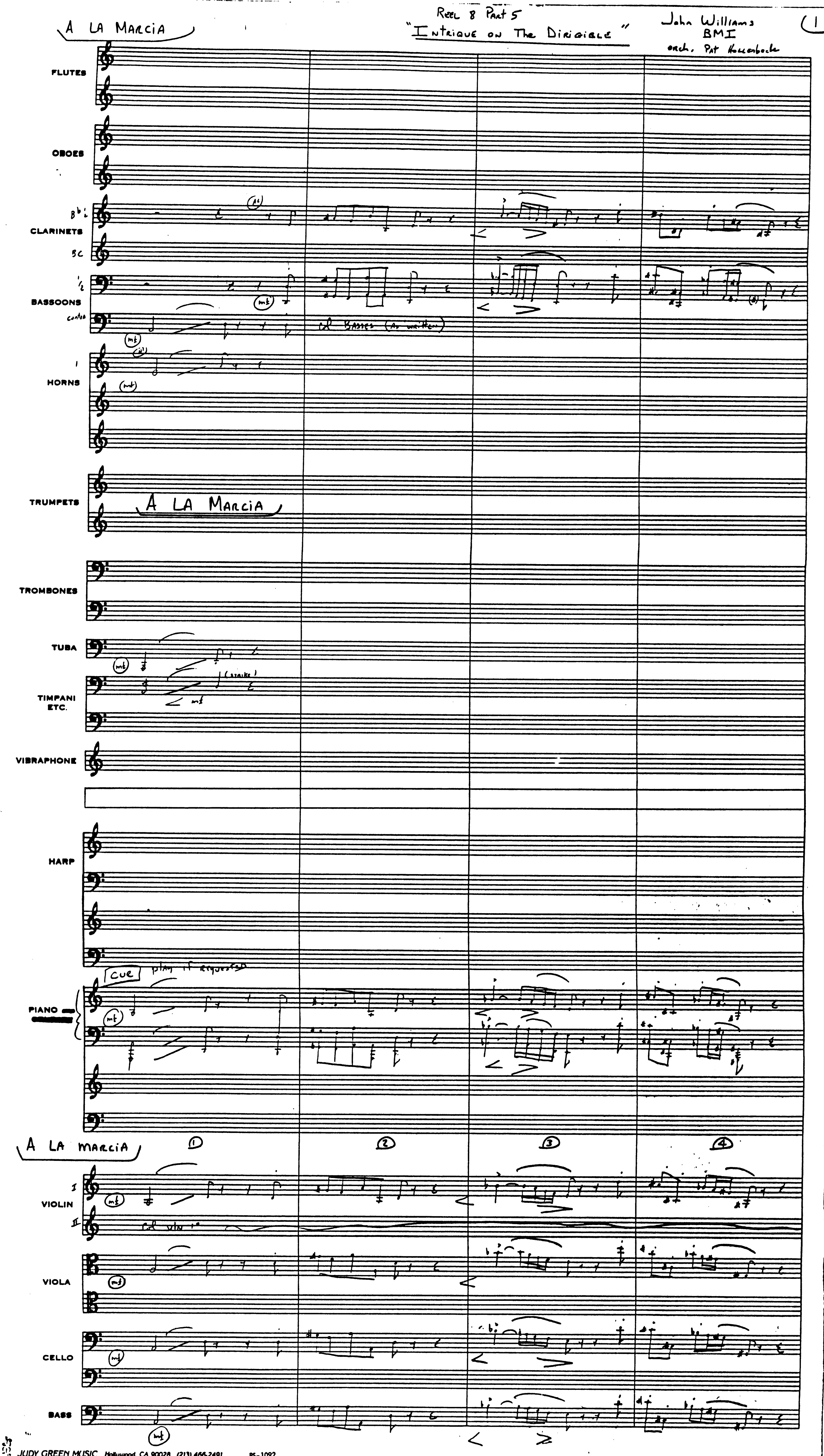

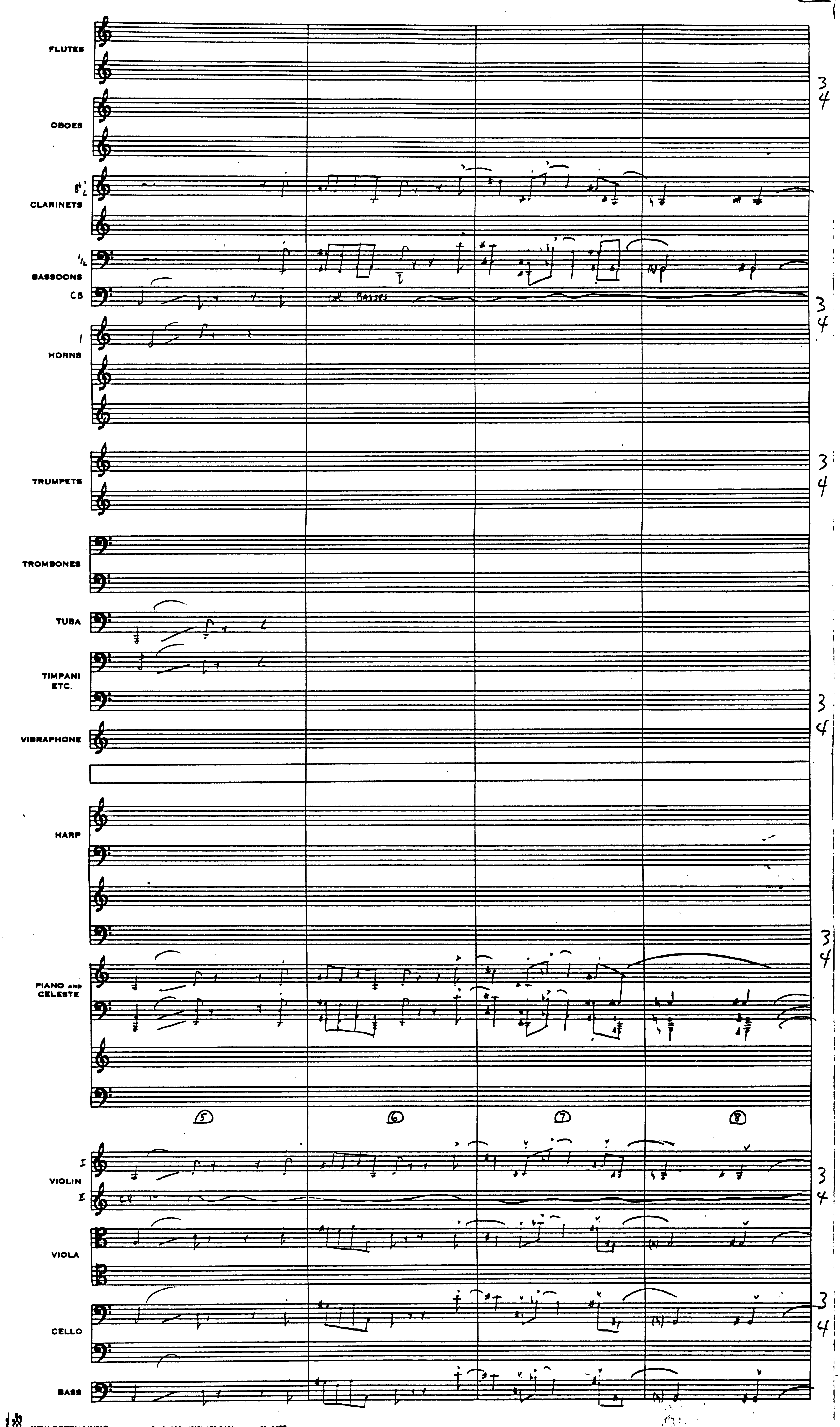
FLUTES
OBOES
CLARINETS
BASSOONS
CB
col BASSES
HORNS
TRUMPETS
TROMBONES
TUBA
TIMPANI ETC.
VIBRAPHONE
HARP
PIANO AND CELESTE
5
6
7
8
VIOLIN
VIOLA
CELLO
BASS

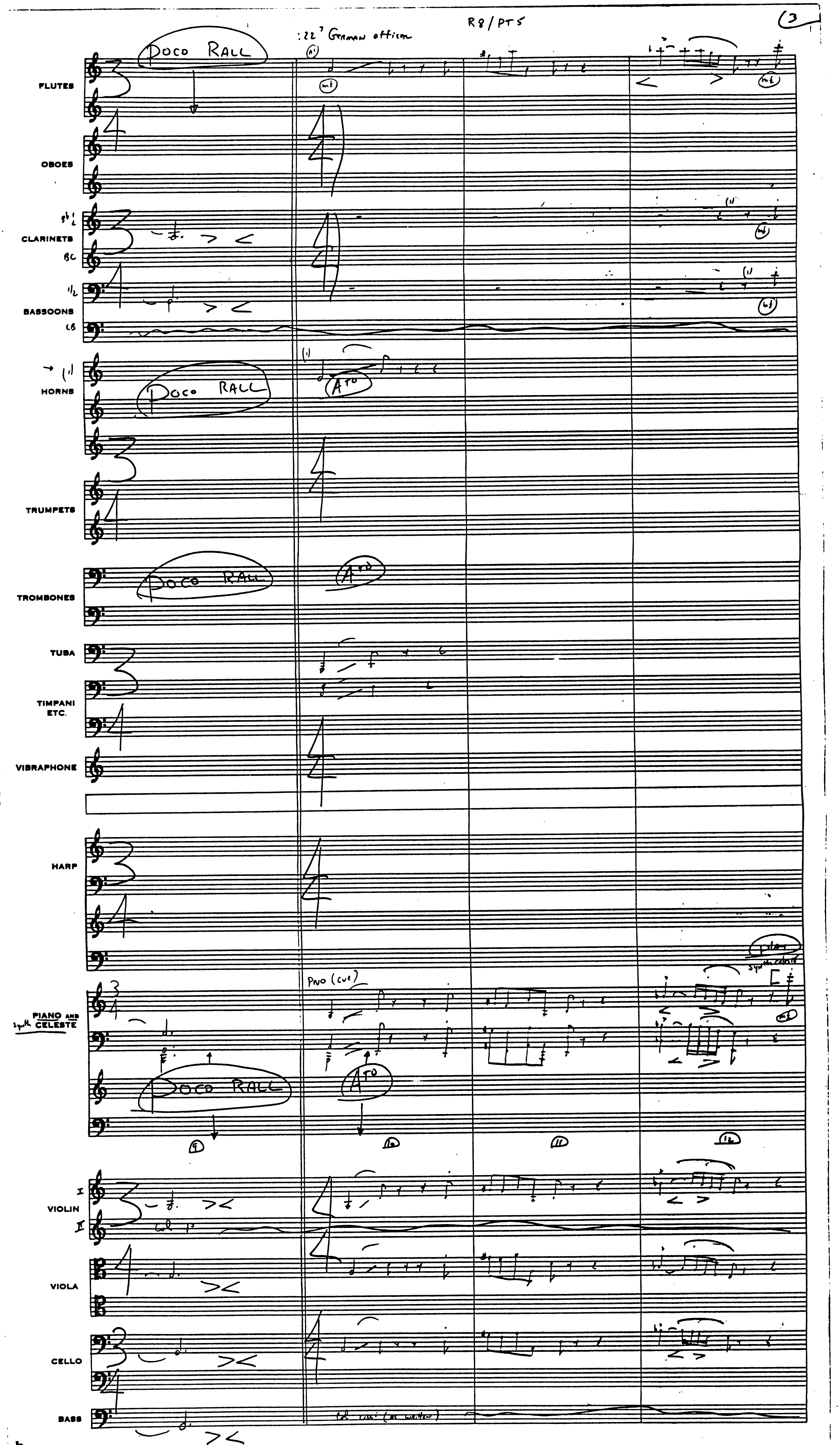
R8/PT5
3
:22' German officer
POCO RALL
FLUTES
OBOES
CLARINETS
BASSOONS
HORNS
TRUMPETS
TROMBONES
TUBA
TIMPANI ETC.
VIBRAPHONE
HARP
PIANO AND CELESTE
Pno (cue)
VIOLIN
VIOLA
CELLO
BASS

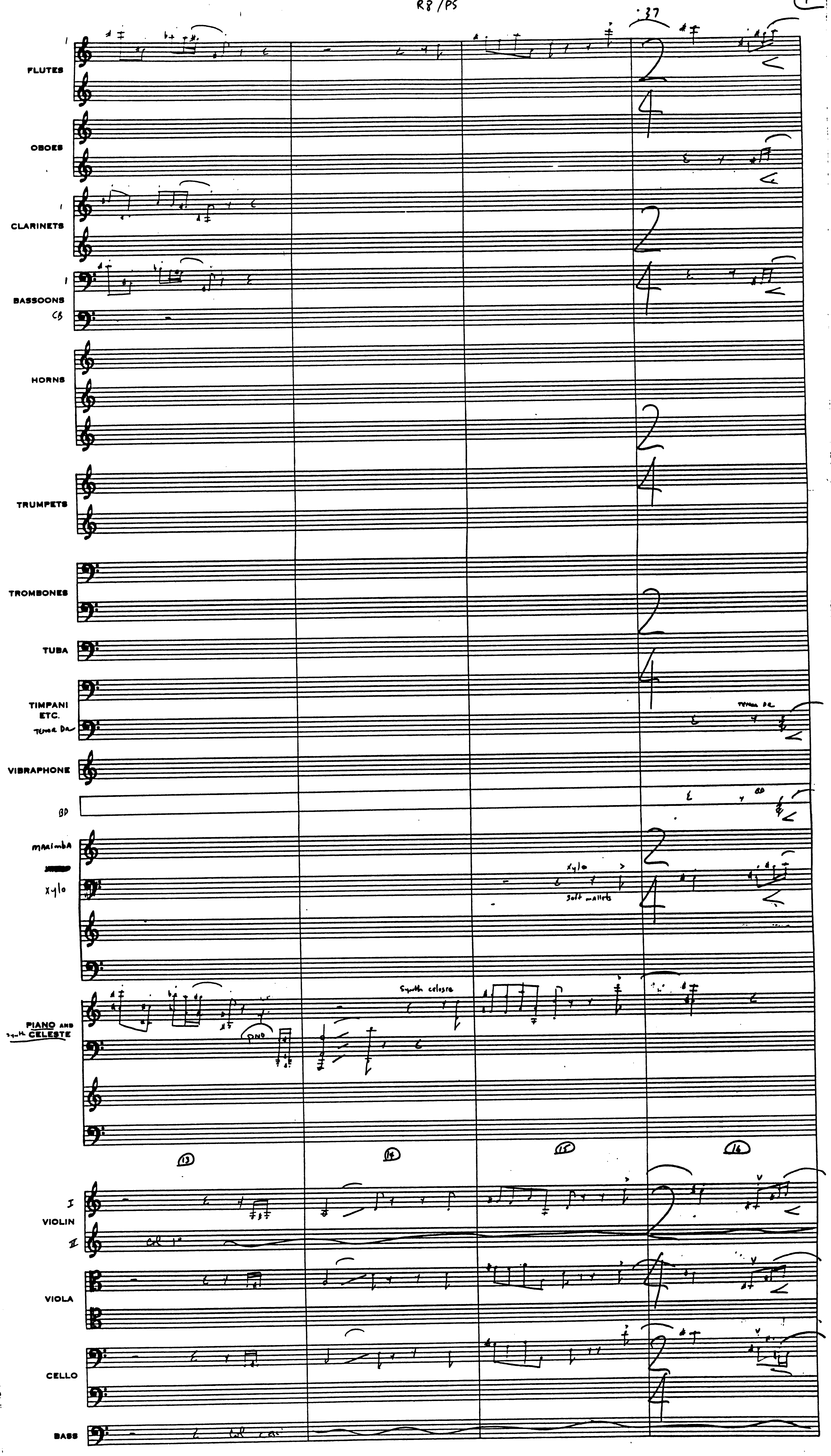
:37
FLUTES
OBOES
CLARINETS
BASSOONS
CB
HORNS
TRUMPETS
TROMBONES
TUBA
TIMPANI
ETC.
Tenor Dr
VIBRAPHONE
BD
marimba
Xylo
Xylo
soft mallets
PIANO AND
synth CELESTE
Synth celeste
PNO
13
14
15
16
I
VIOLIN
II
VIOLA
CELLO
BASS

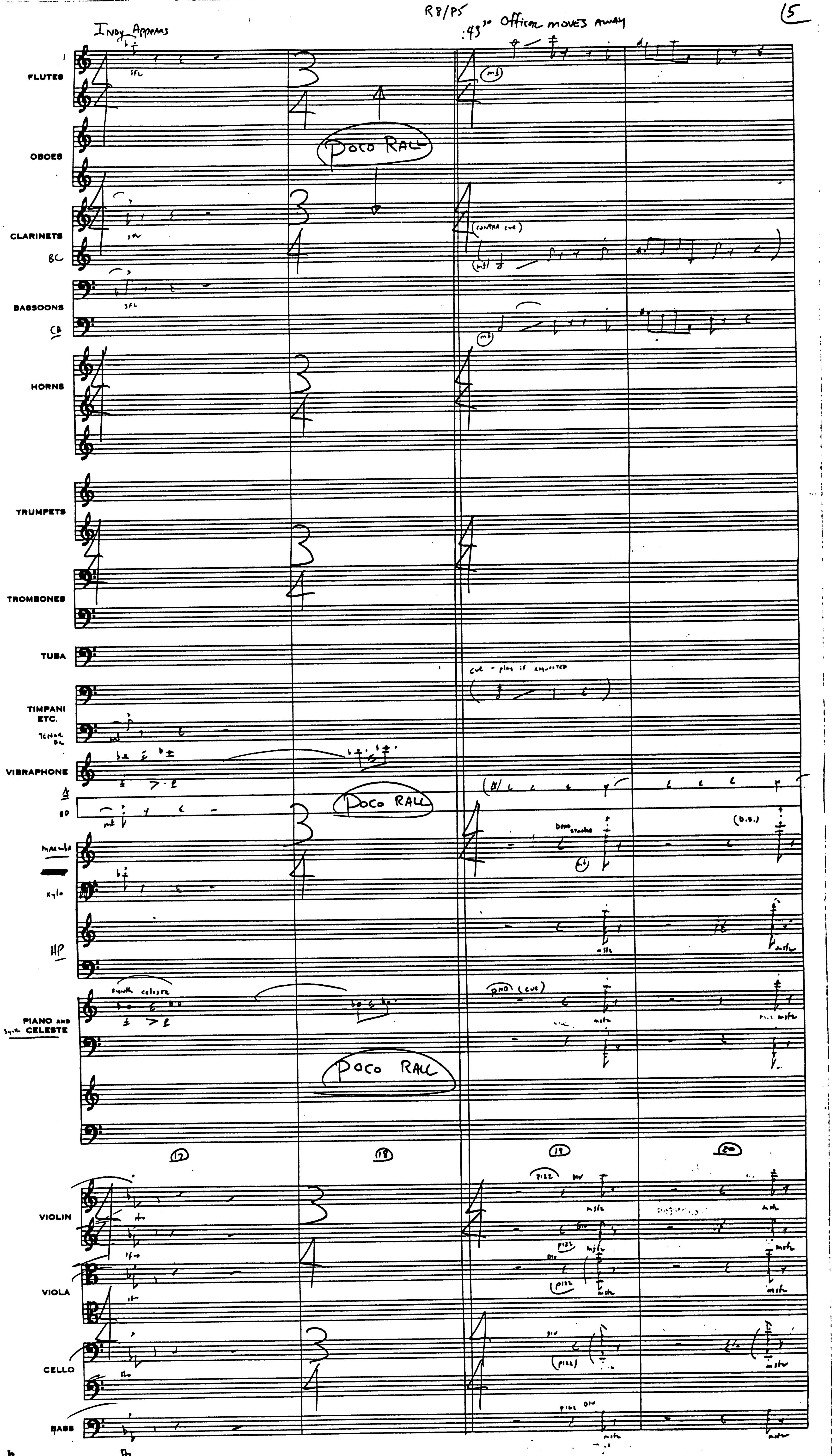
R8/P5
:43 Officer moves away
Indy Appears
FLUTES
OBOES
CLARINETS
BC
BASSOONS
CB
HORNS
TRUMPETS
TROMBONES
TUBA
TIMPANI ETC.
Tenor Dr
VIBRAPHONE
BD
Marimba
Xylo
HP
PIANO AND Synth CELESTE
synth celeste
Poco Rall
(contra cue)
cue - play if requested
(pno) (cue)
17
18
19
20
pizz div
VIOLIN
VIOLA
CELLO
BASS

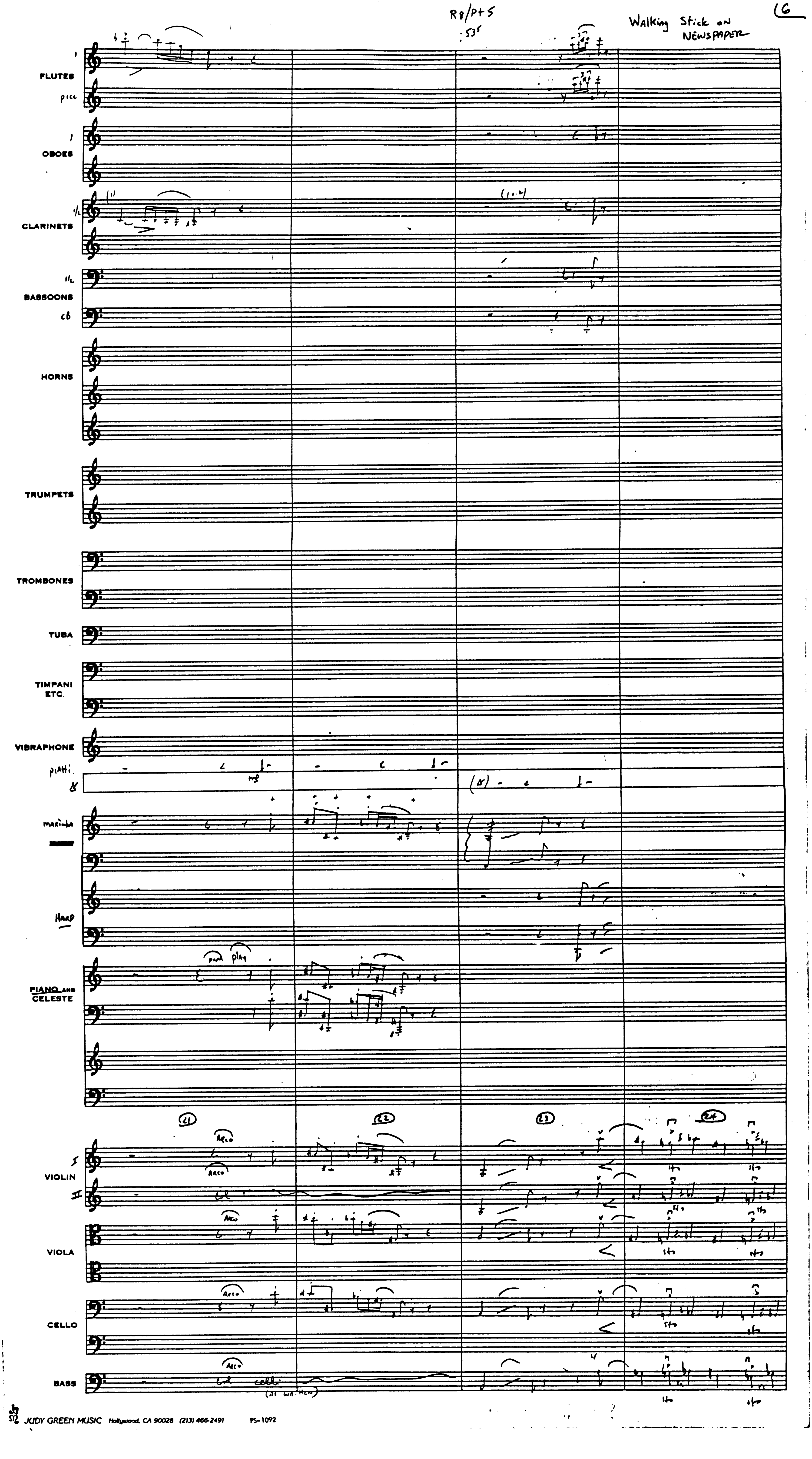
R8/P+5
:53
Walking Stick on NEWSPAPER
FLUTES
picc
OBOES
CLARINETS
BASSOONS
cB
HORNS
TRUMPETS
TROMBONES
TUBA
TIMPANI ETC.
VIBRAPHONE
piatti
marimba
HARP
PIANO AND CELESTE
pno
play
VIOLIN
VIOLA
CELLO
BASS
ARCO
celli
21
22
23
24

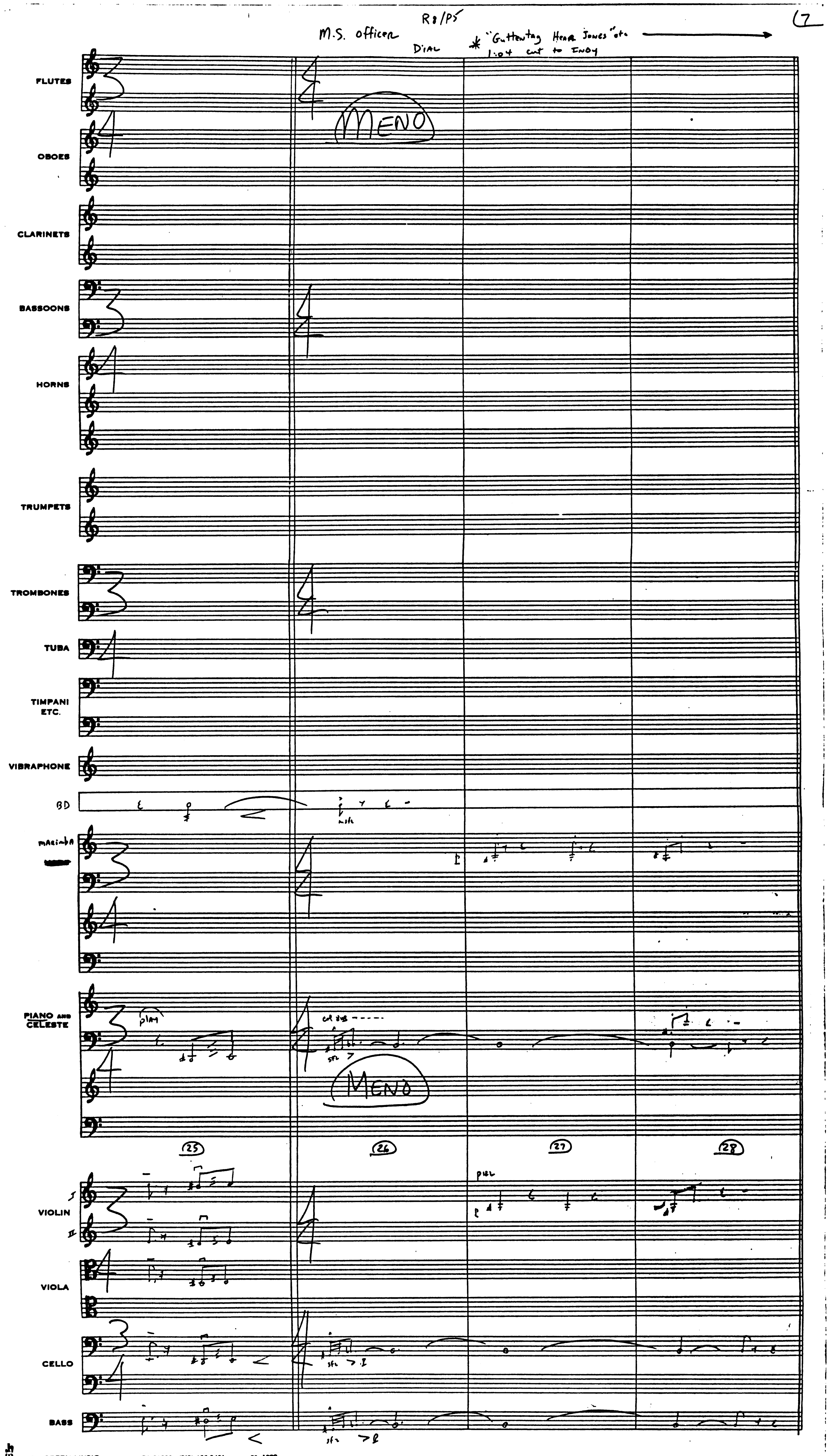
7
R8/P5
M.S. officer
DIAL
* "Guttentag Herr Jones" etc
1:04 cut to Indy
FLUTES
OBOES
CLARINETS
BASSOONS
HORNS
TRUMPETS
TROMBONES
TUBA
TIMPANI ETC.
VIBRAPHONE
BD
marimba
PIANO AND CELESTE
MENO
MENO
play
25
26
27
28
pizz
VIOLIN
VIOLA
CELLO
BASS

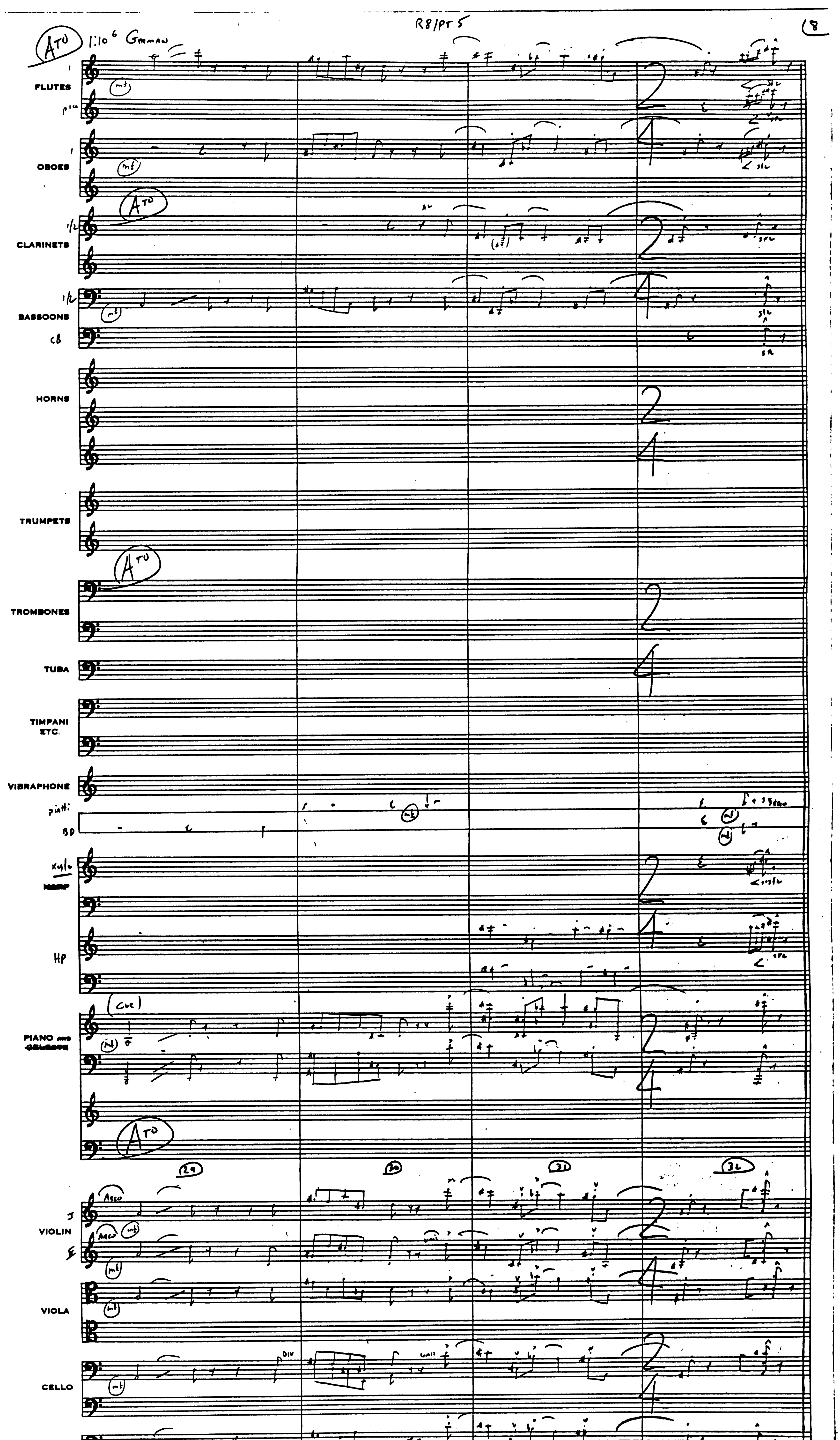
R8/PT5
18
FLUTES
OBOES
CLARINETS
BASSOONS
HORNS
TRUMPETS
TROMBONES
TUBA
TIMPANI ETC.
VIBRAPHONE
PIANO AND CELESTE
VIOLIN
VIOLA
CELLO
BASS

"No Ticket"

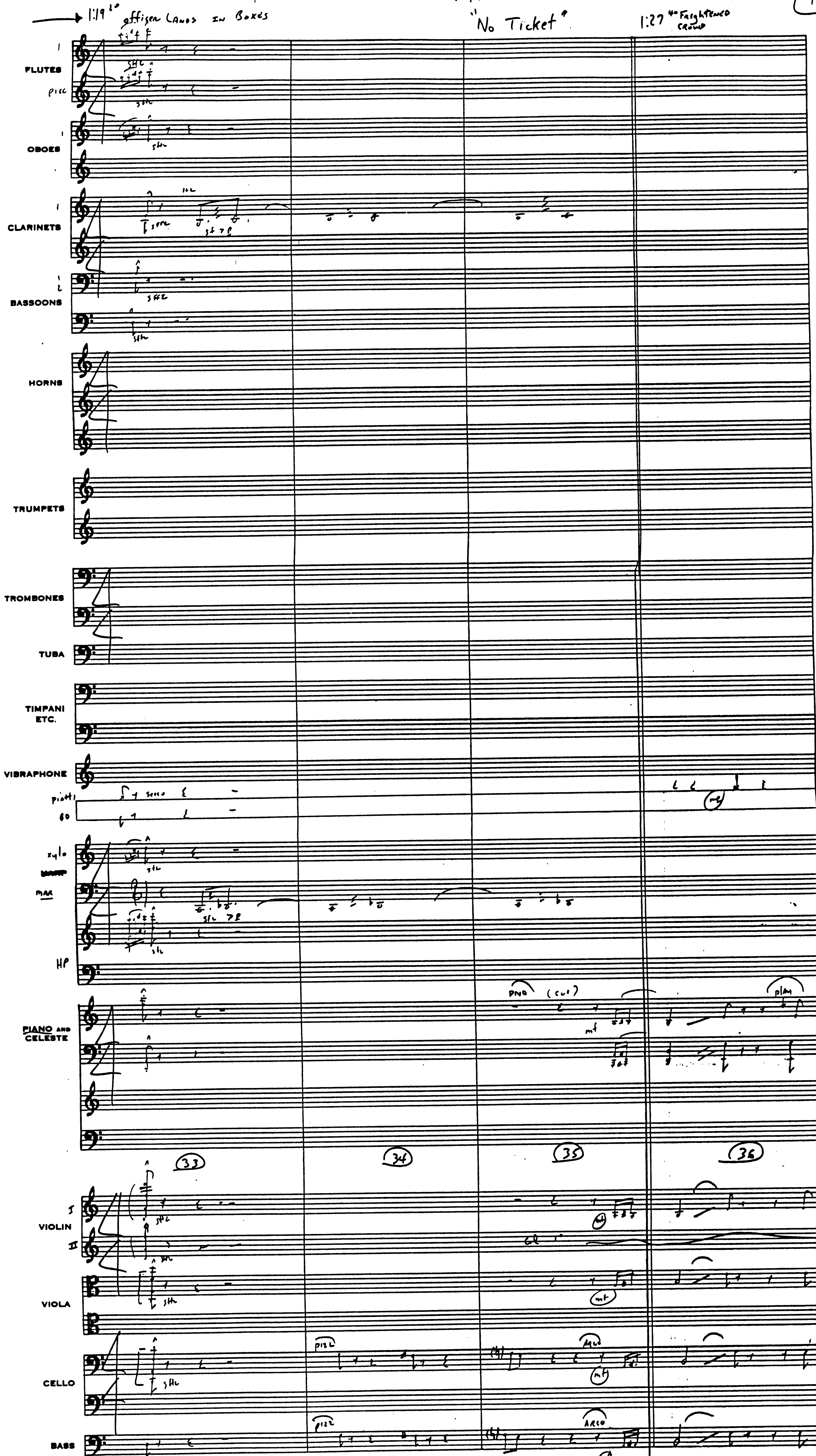
1:19
1:27
FLUTES
OBOES
CLARINETS
BASSOONS
HORNS
TRUMPETS
TROMBONES
TUBA
TIMPANI ETC.
VIBRAPHONE
PIANO AND CELESTE
VIOLIN
VIOLA
CELLO
BASS
33
34
35
36

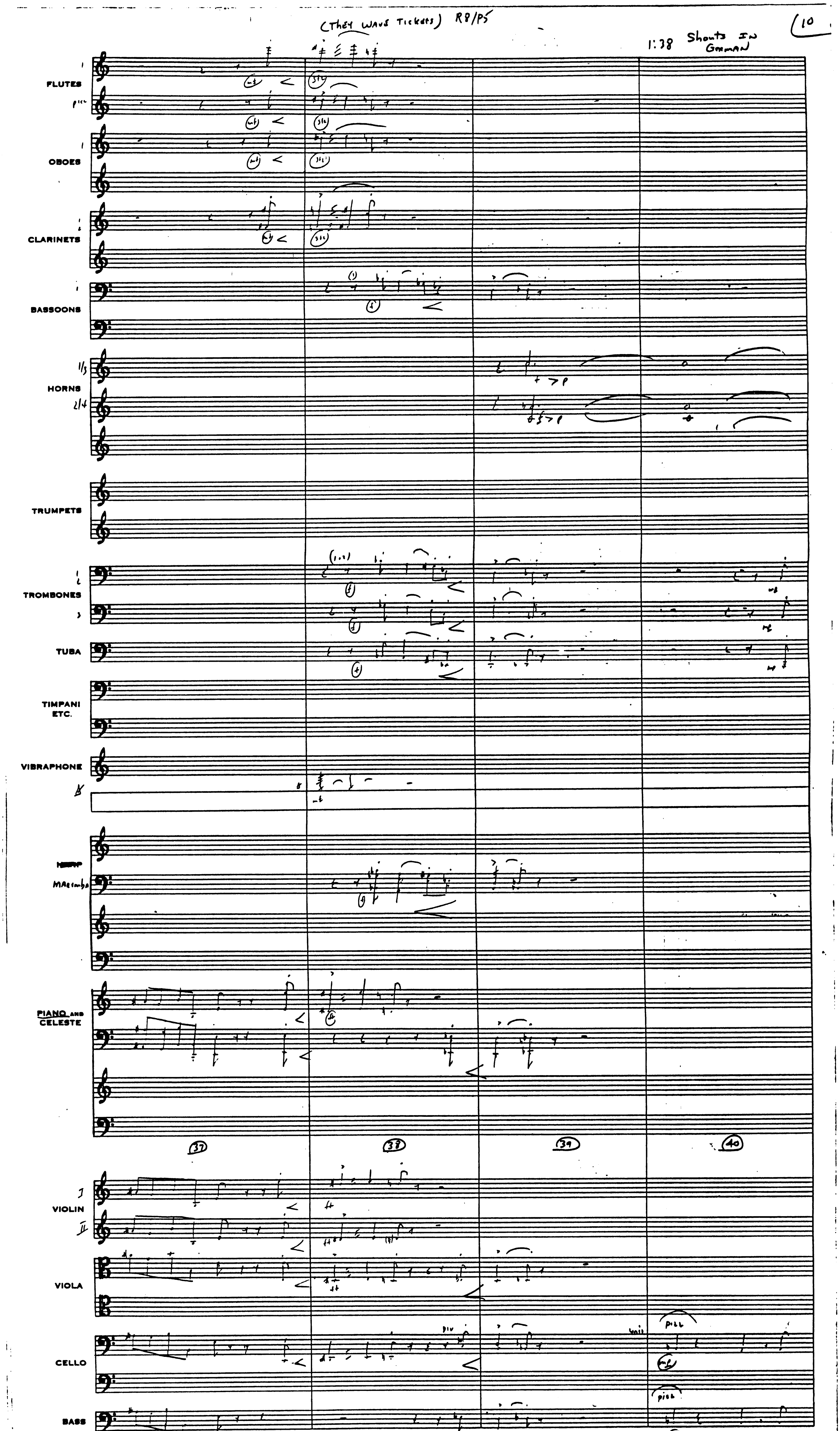
(They wave tickets) R8/P5
1:38 Shouts in German
FLUTES
OBOES
CLARINETS
BASSOONS
HORNS
TRUMPETS
TROMBONES
TUBA
TIMPANI ETC.
VIBRAPHONE
Marimba
PIANO AND CELESTE
37
38
39
40
VIOLIN
VIOLA
CELLO
BASS
pizz

1:43" Insert Leaflet

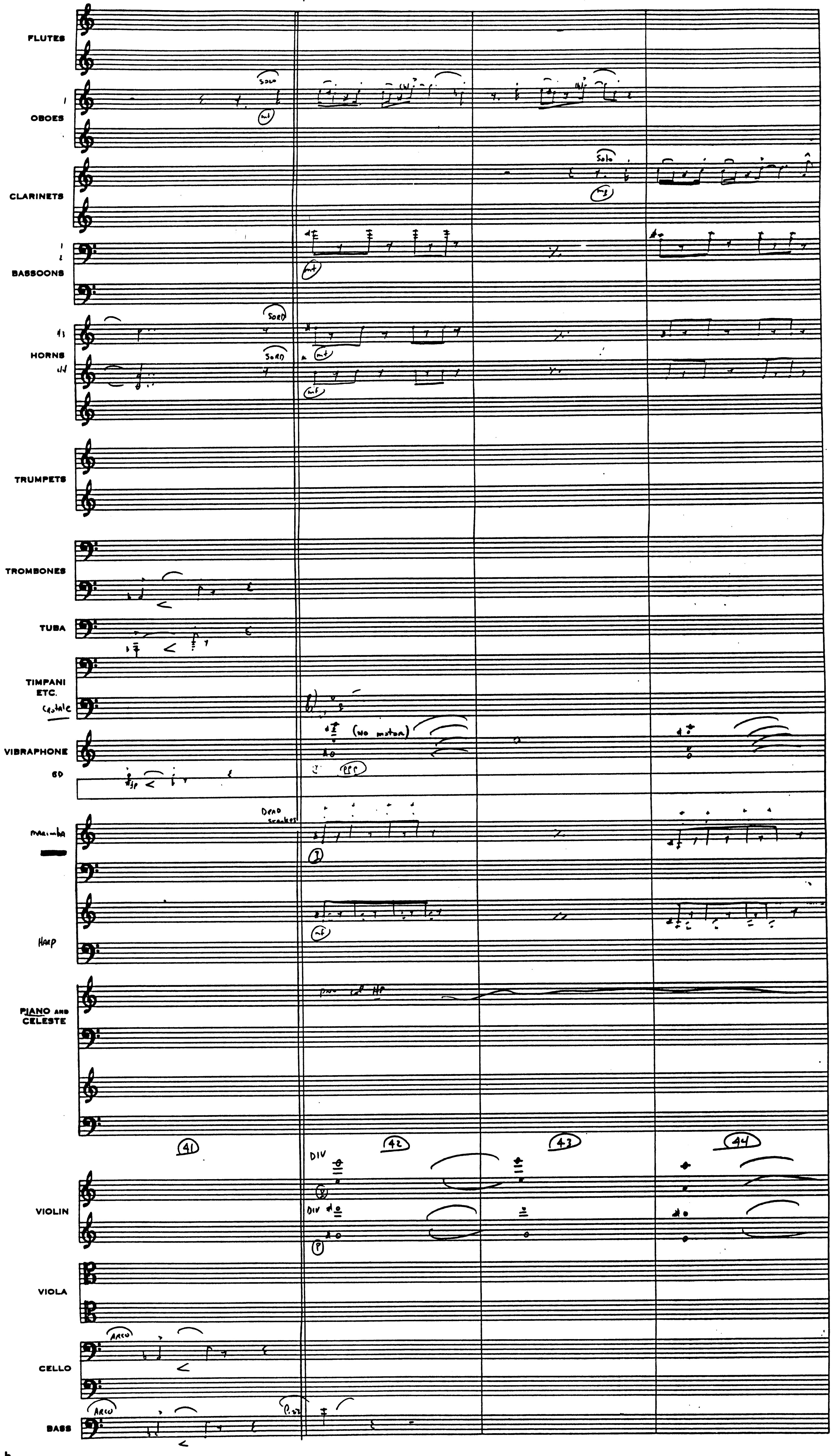

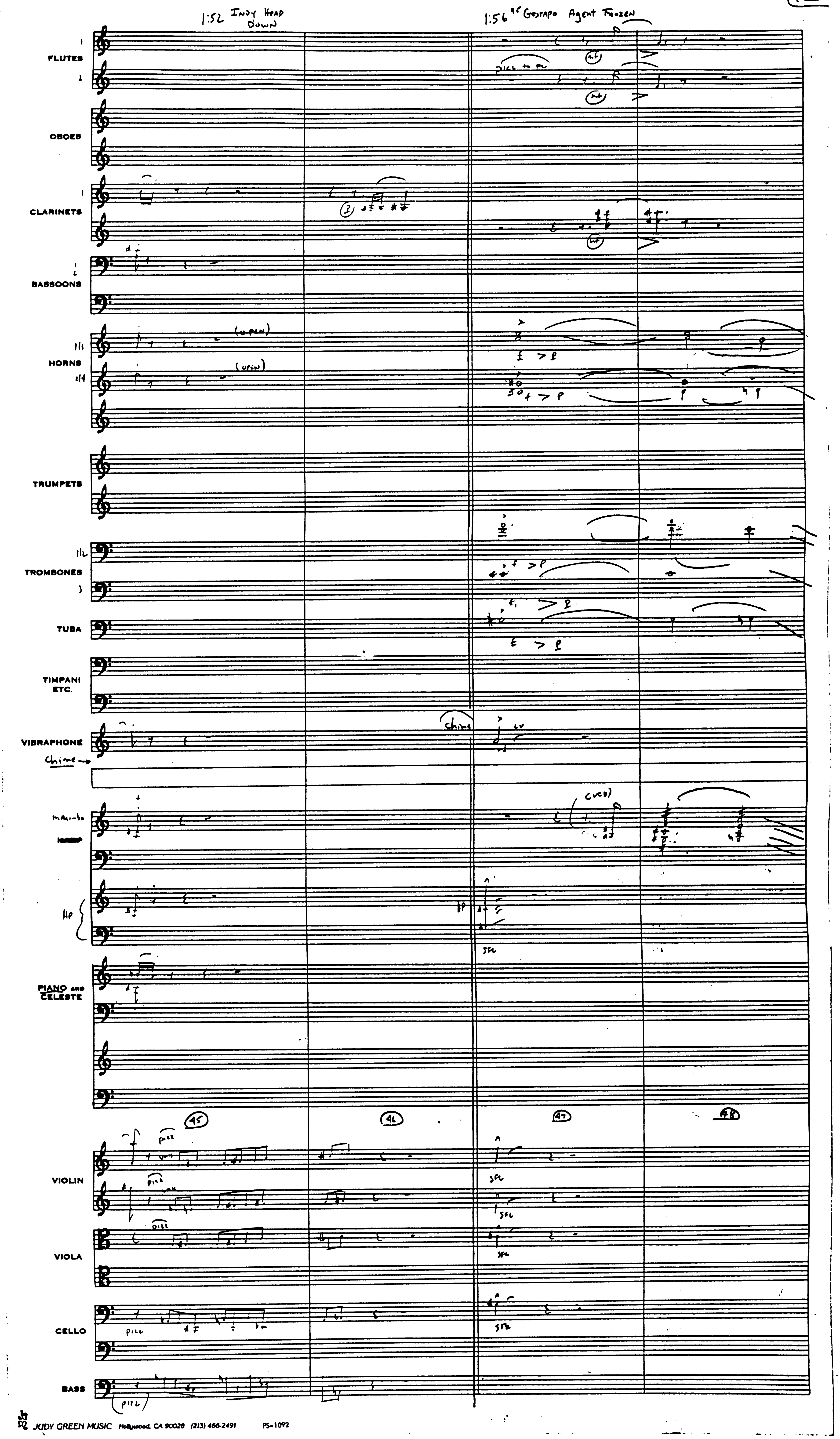
1:52 Indy Head Down
1:56 Gestapo Agent Frozen
FLUTES
OBOES
CLARINETS
BASSOONS
HORNS
TRUMPETS
TROMBONES
TUBA
TIMPANI ETC.
VIBRAPHONE
Chime
Marimba
Hp
PIANO AND CELESTE
VIOLIN
VIOLA
CELLO
BASS
45
46
47
48

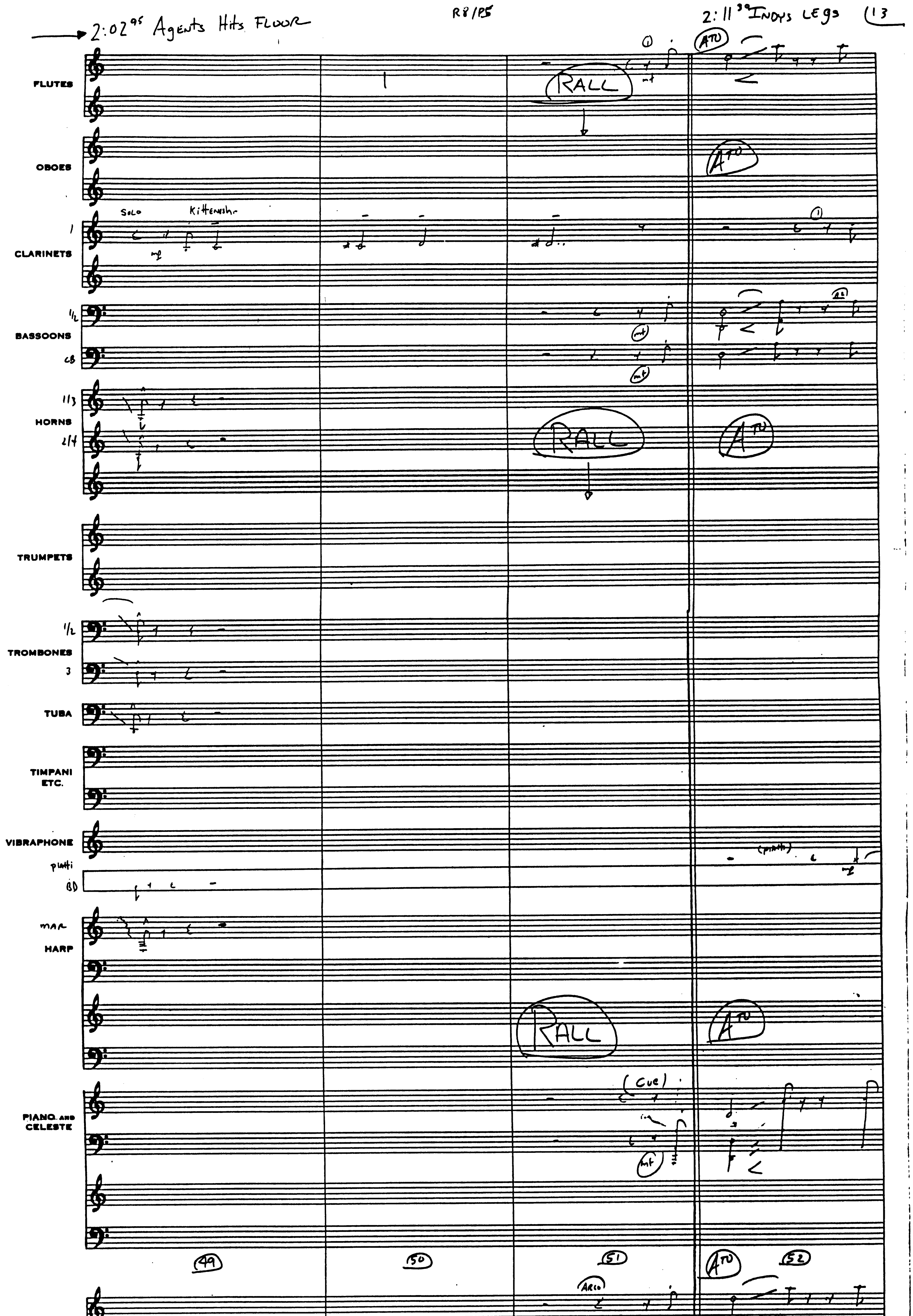

JUDY GREEN MUSIC Hollywood, CA 90028 (213) 466-2491 PS-1092

R8/P5

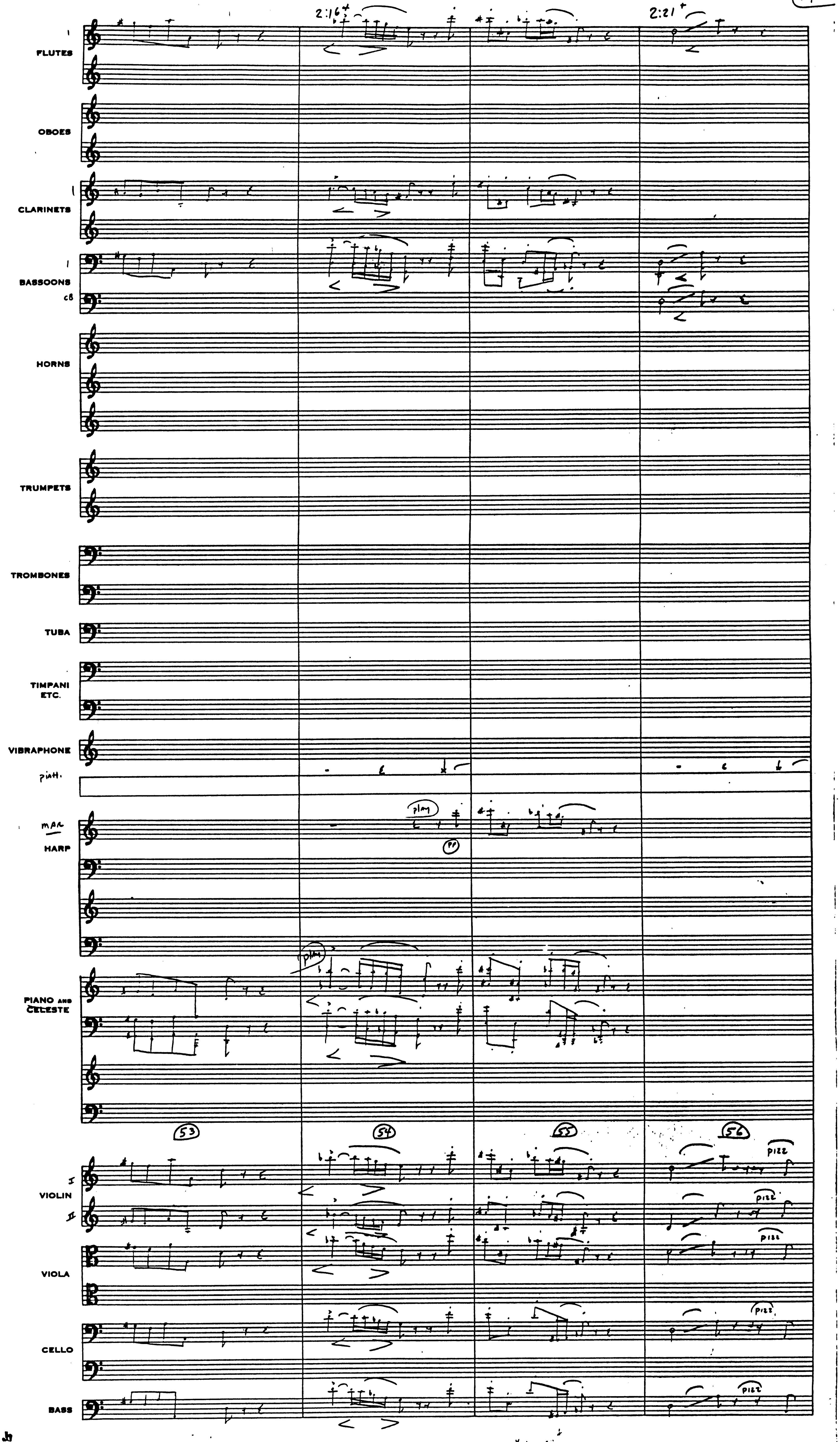
2:16+
2:21+
FLUTES
OBOES
CLARINETS
BASSOONS
cB
HORNS
TRUMPETS
TROMBONES
TUBA
TIMPANI ETC.
VIBRAPHONE
piatt.
play
HARP
play
PIANO AND CELESTE
53
54
55
56
pizz
VIOLIN
VIOLA
CELLO
BASS

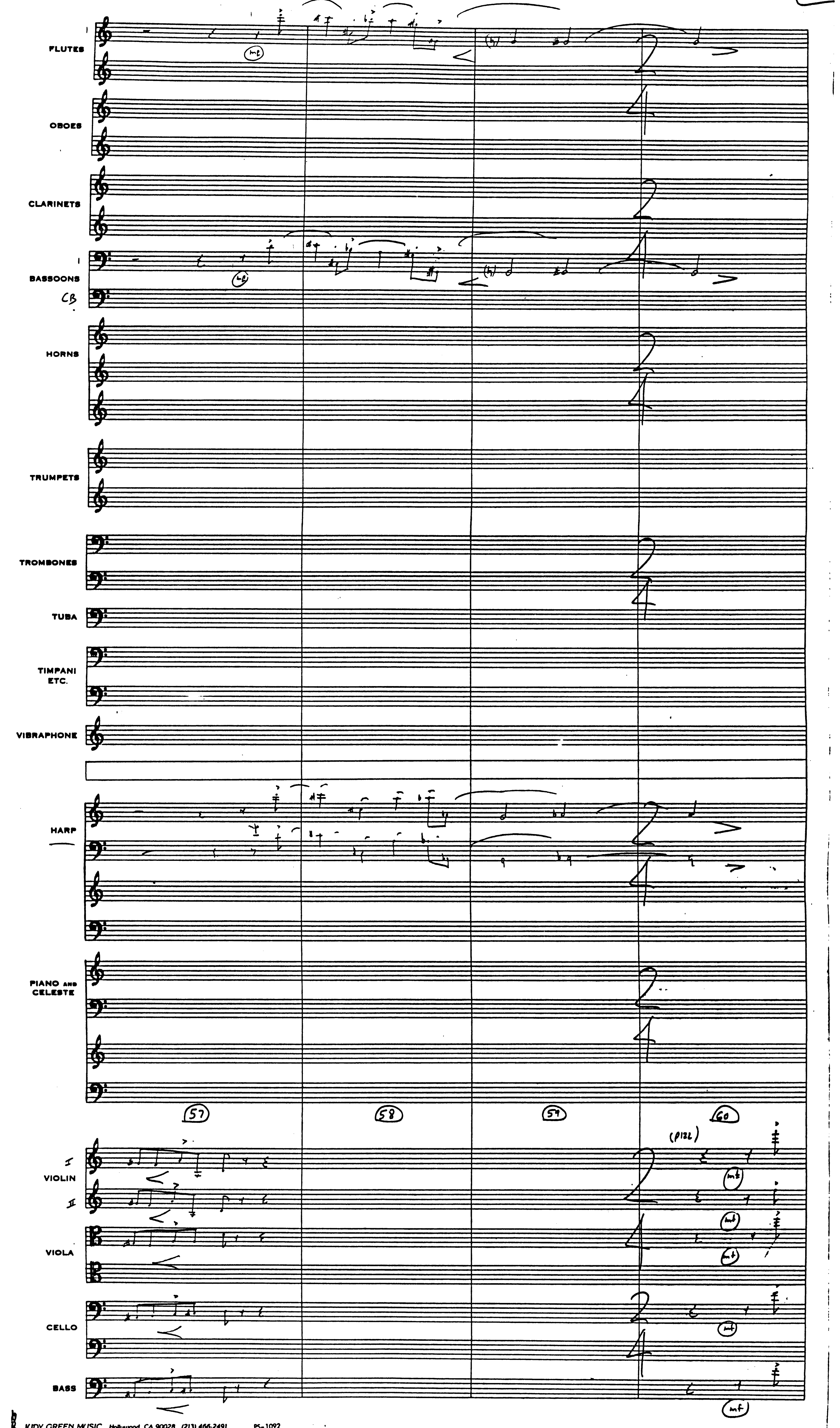
FLUTES
OBOES
CLARINETS
BASSOONS
CB
HORNS
TRUMPETS
TROMBONES
TUBA
TIMPANI ETC.
VIBRAPHONE
HARP
PIANO AND CELESTE
57
58
59
60
(pizz)
I
VIOLIN
II
VIOLA
CELLO
BASS

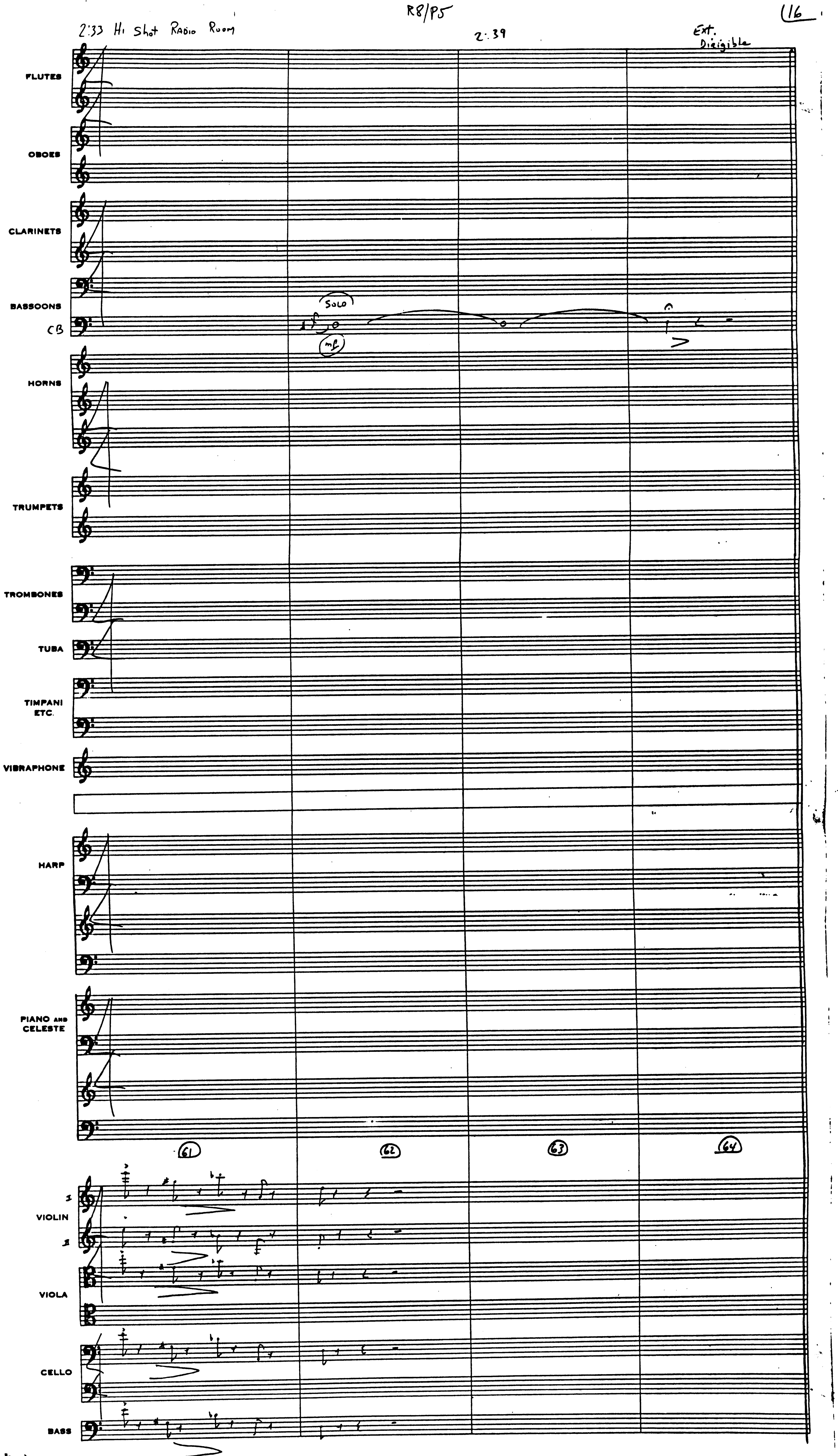
2:33 Hi Shot Radio Room
2:39
Ext. Dirigible
FLUTES
OBOES
CLARINETS
BASSOONS
CB
Solo
mf
HORNS
TRUMPETS
TROMBONES
TUBA
TIMPANI ETC.
VIBRAPHONE
HARP
PIANO AND CELESTE
61
62
63
64
1
VIOLIN
2
VIOLA
CELLO
BASS

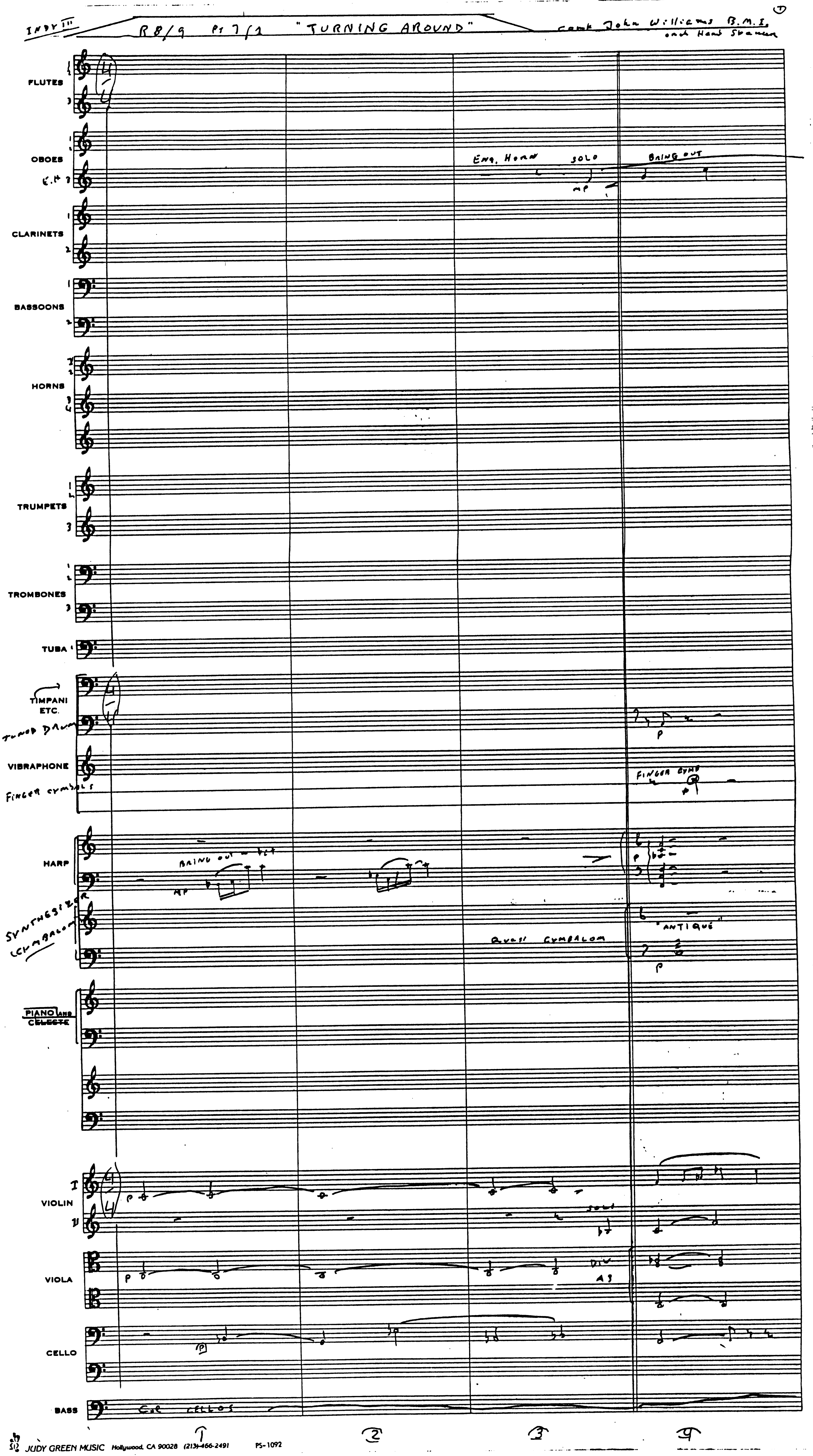
"TURNING AROUND"
John Williams B.M.I.
FLUTES
OBOES
CLARINETS
BASSOONS
HORNS
TRUMPETS
TROMBONES
TUBA
TIMPANI ETC.
VIBRAPHONE
HARP
PIANO AND CELESTE
VIOLIN
VIOLA
CELLO
BASS
SOLO
BRING OUT
FINGER CYMBALS
SYNTHESIZER
"ANTIQUE"
DIV
CELLOS

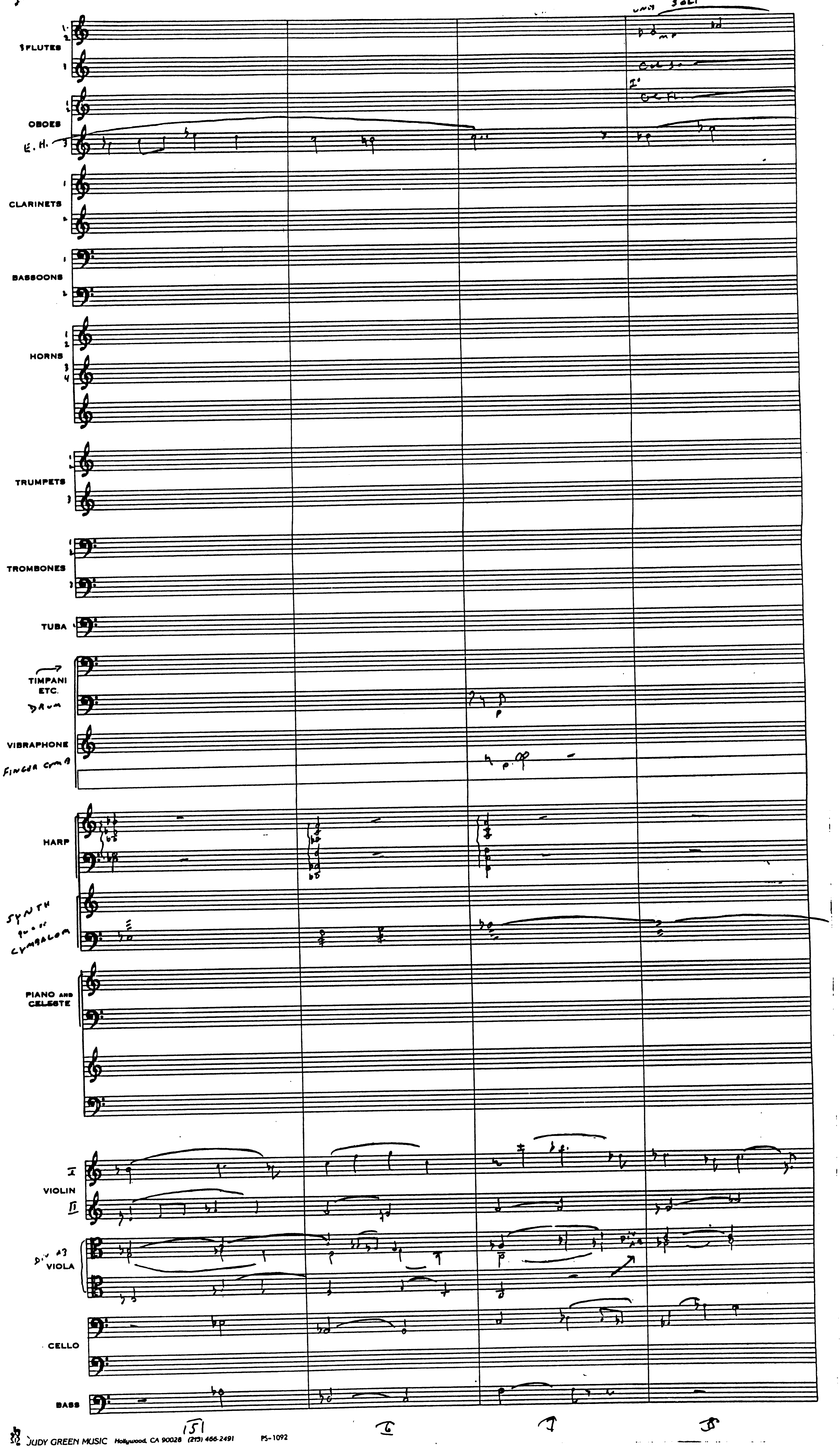
FLUTES
OBOES
E. H.
CLARINETS
BASSOONS
HORNS
TRUMPETS
TROMBONES
TUBA
TIMPANI ETC.
DRUM
VIBRAPHONE
FINGER CYMB
HARP
SYNTH
CYMBALOM
PIANO AND CELESTE
VIOLIN
VIOLA
CELLO
BASS
UNIS SOLI

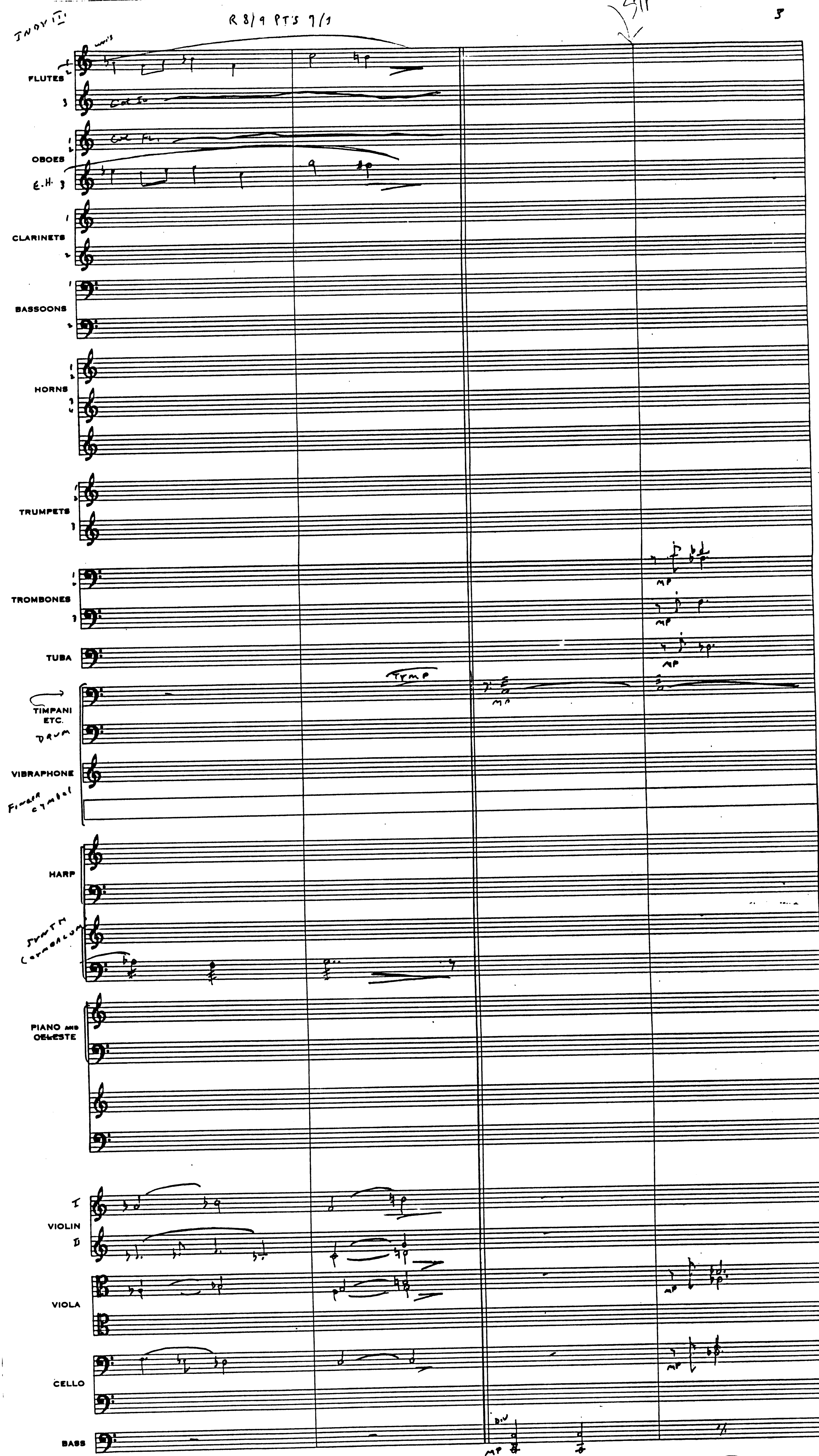
R 8/9 PT'S 7/1
FLUTES
OBOES
E.H.
CLARINETS
BASSOONS
HORNS
TRUMPETS
TROMBONES
TUBA
TIMPANI ETC.
VIBRAPHONE
HARP
PIANO AND CELESTE
VIOLIN
VIOLA
CELLO
BASS
mp
9
10
11
12

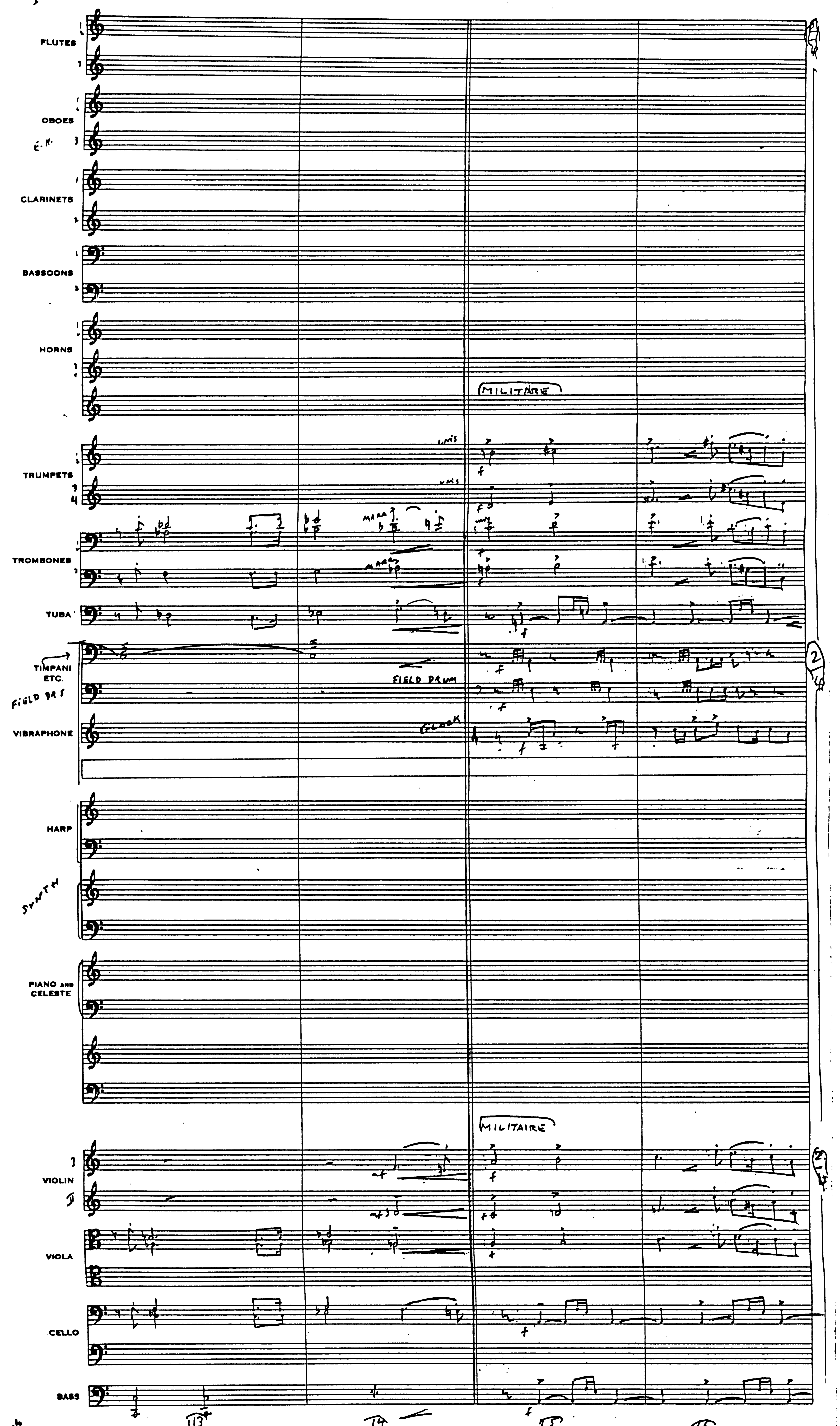
FLUTES
OBOES
E. H.
CLARINETS
BASSOONS
HORNS
MILITAIRE
TRUMPETS
TROMBONES
TUBA
TIMPANI ETC.
FIELD DRS
FIELD DRUM
VIBRAPHONE
GLOCK
HARP
SYNTH
PIANO AND CELESTE
MILITAIRE
VIOLIN
VIOLA
CELLO
BASS
13
14
15
16

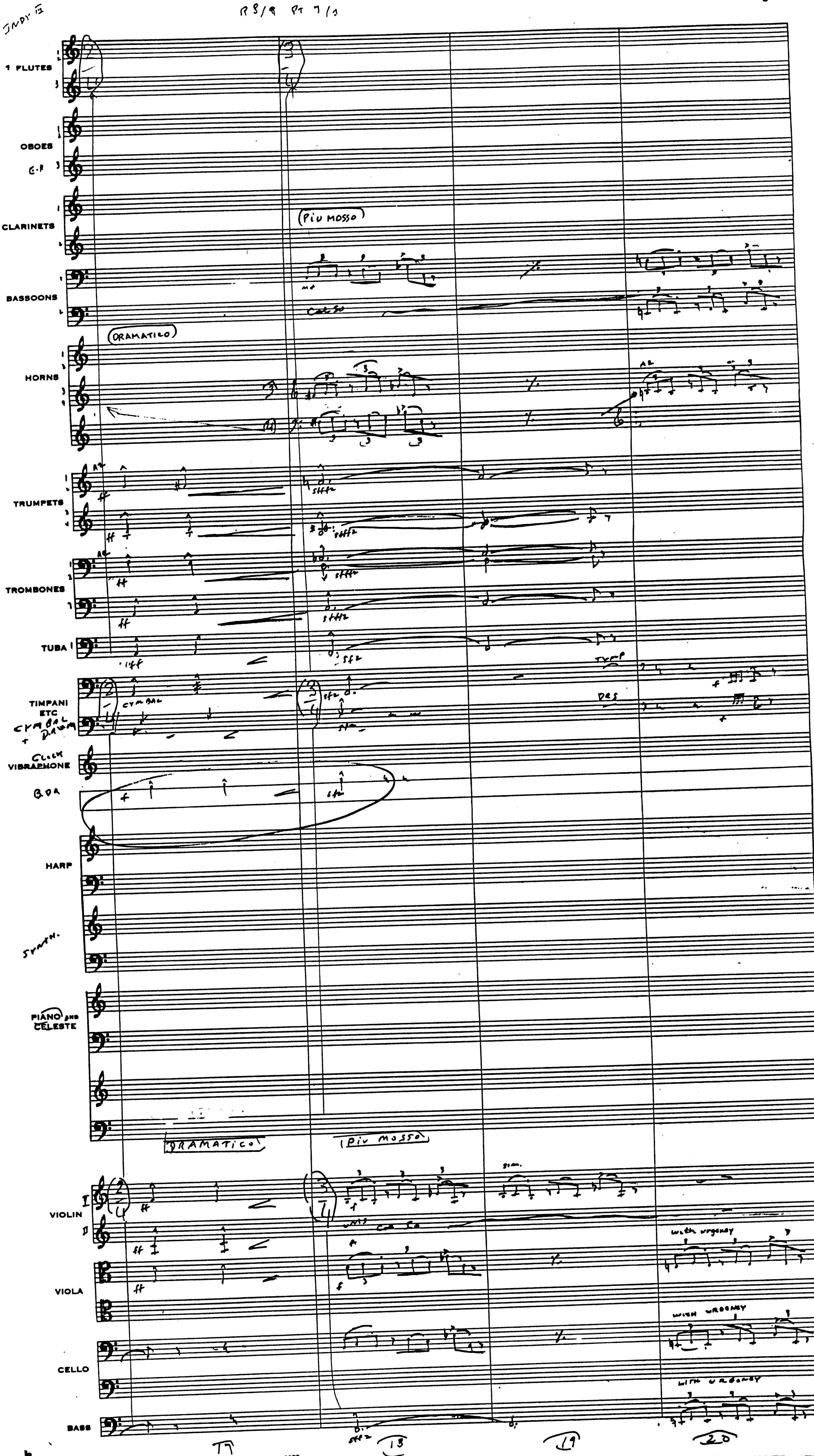
FLUTES
OBOES
E.H.
CLARINETS
(Piu mosso)
BASSOONS
(DRAMATICO)
HORNS
TRUMPETS
TROMBONES
TUBA
TIMPANI
ETC
CYMBAL + DRUM
VIBRAPHONE
CLOCK
HARP
SYNTH.
PIANO AND CELESTE
(DRAMATICO)
(Piu mosso)
VIOLIN
with urgency
VIOLA
CELLO
with urgency
BASS
with urgency
13
19
20

R 8/9 pt 7/1

C.

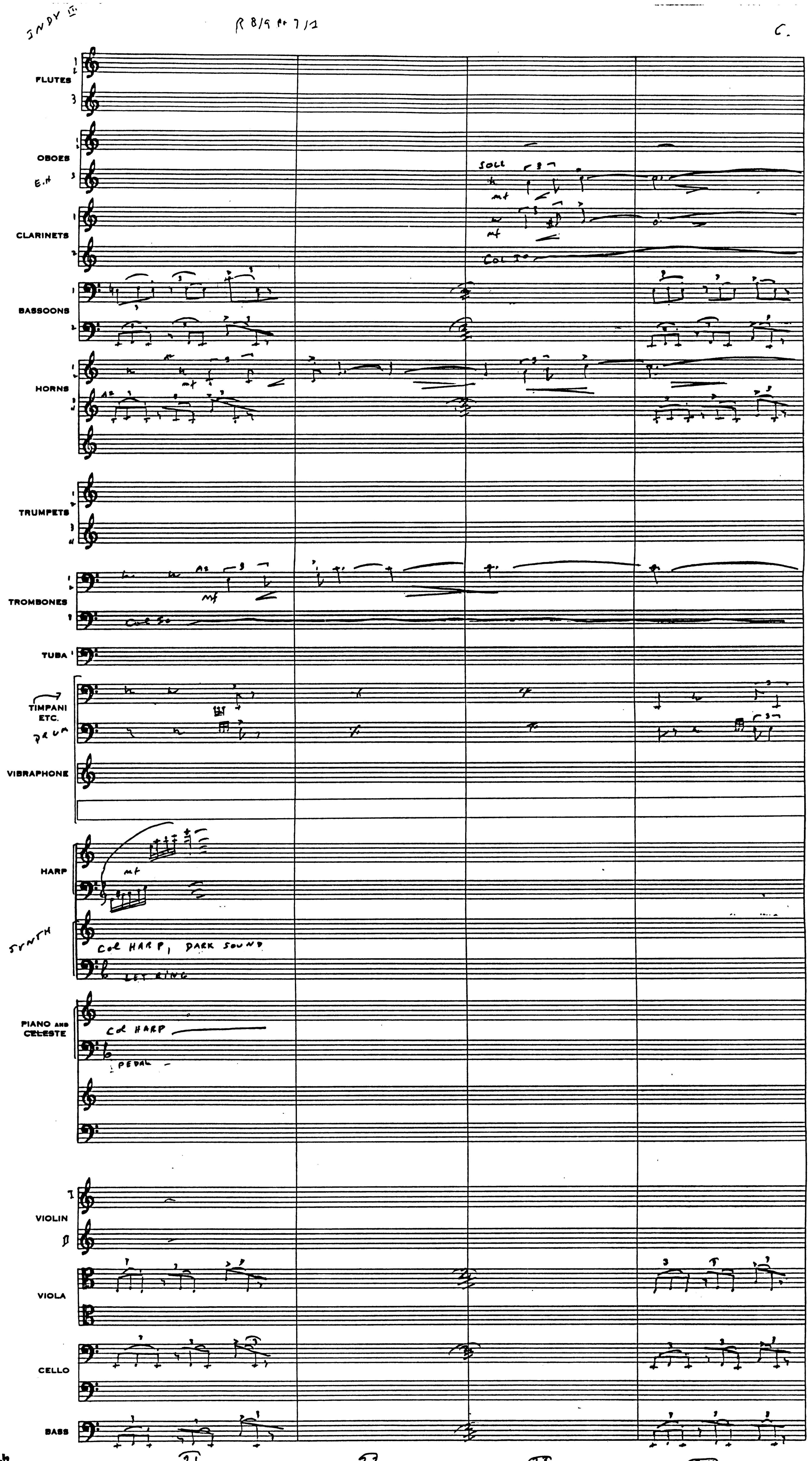
INDY II
FLUTES
OBOES
E.H
SOLI
mf
CLARINETS
COL I°
BASSOONS
HORNS
TRUMPETS
TROMBONES
COL 80
TUBA
TIMPANI ETC.
DRUM
VIBRAPHONE
HARP
SYNTH
COL HARP, DARK SOUND
LET RING
PIANO AND CELESTE
COL HARP
PEDAL
VIOLIN
VIOLA
CELLO
BASS
21
22
23
24

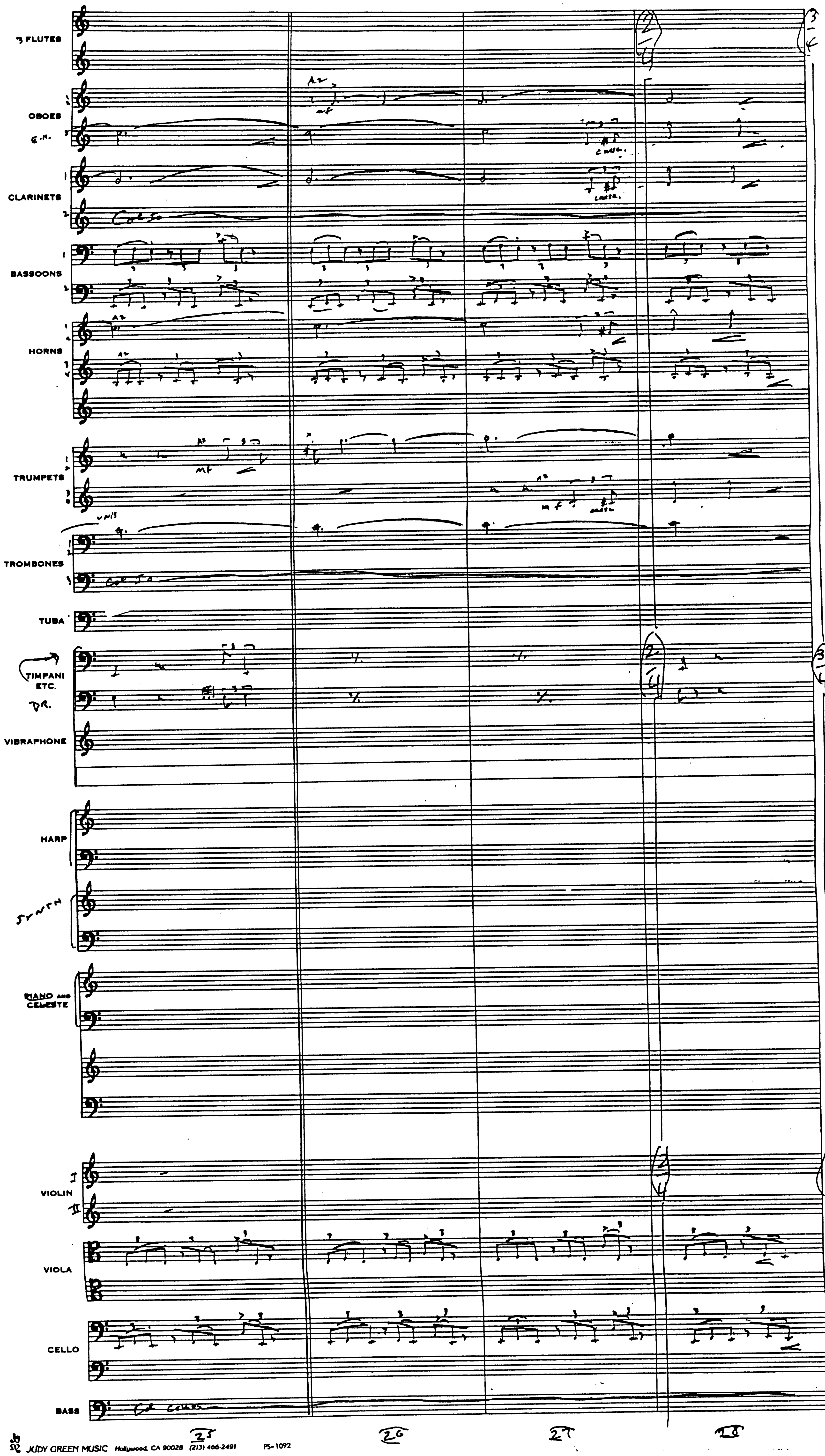
3 FLUTES
OBOES
E.H.
CLARINETS
BASSOONS
HORNS
TRUMPETS
TROMBONES
TUBA
TIMPANI ETC.
DR.
VIBRAPHONE
HARP
SYNTH
PIANO AND CELESTE
VIOLIN
VIOLA
CELLO
BASS
25
26
27
28

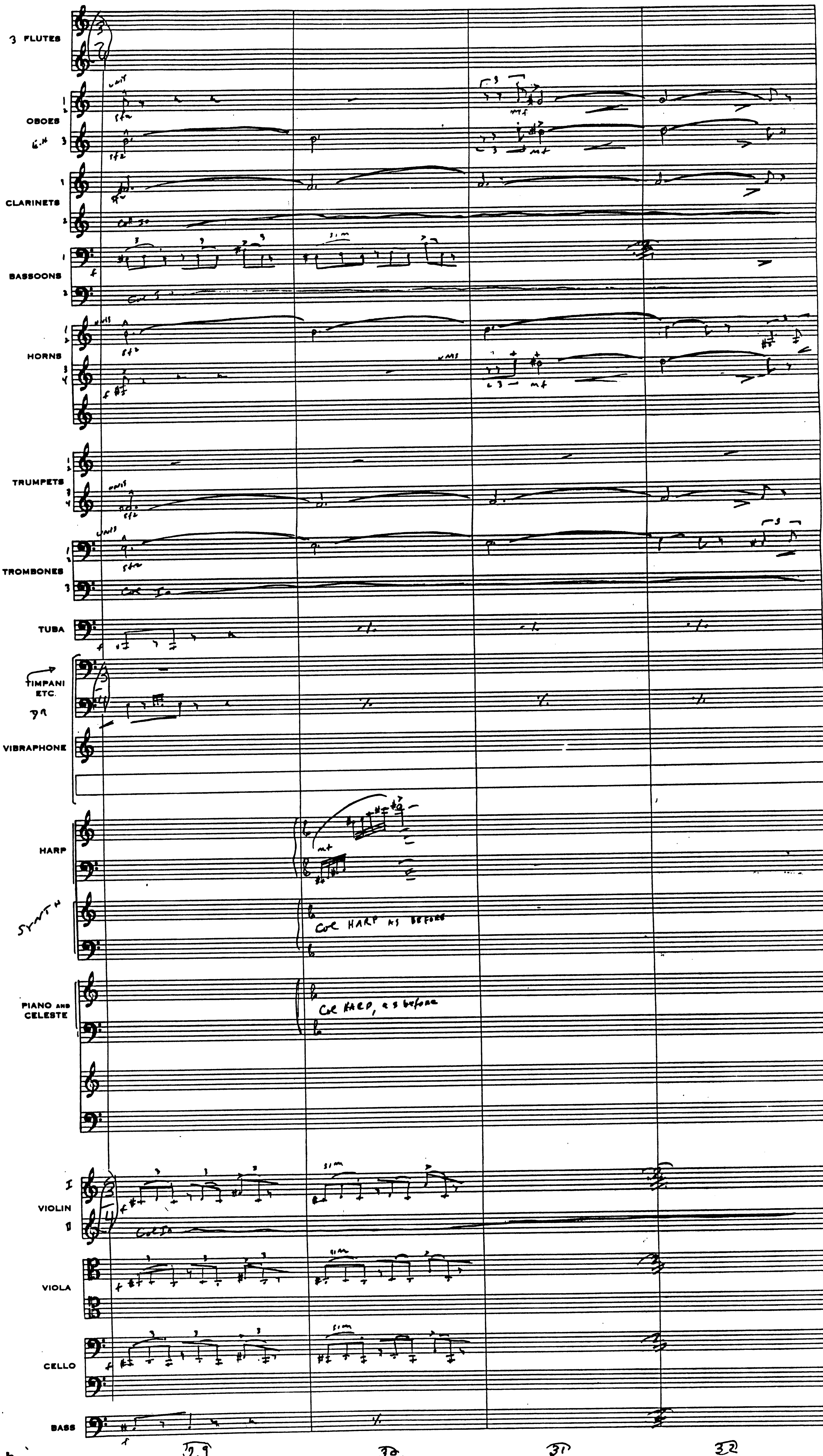
3 FLUTES
OBOES
E.H.
CLARINETS
BASSOONS
HORNS
TRUMPETS
TROMBONES
TUBA
TIMPANI ETC.
VIBRAPHONE
HARP
SYNTH
Col HARP as before
PIANO AND CELESTE
Col HARP, as before
VIOLIN
VIOLA
CELLO
BASS
29
30
31
32

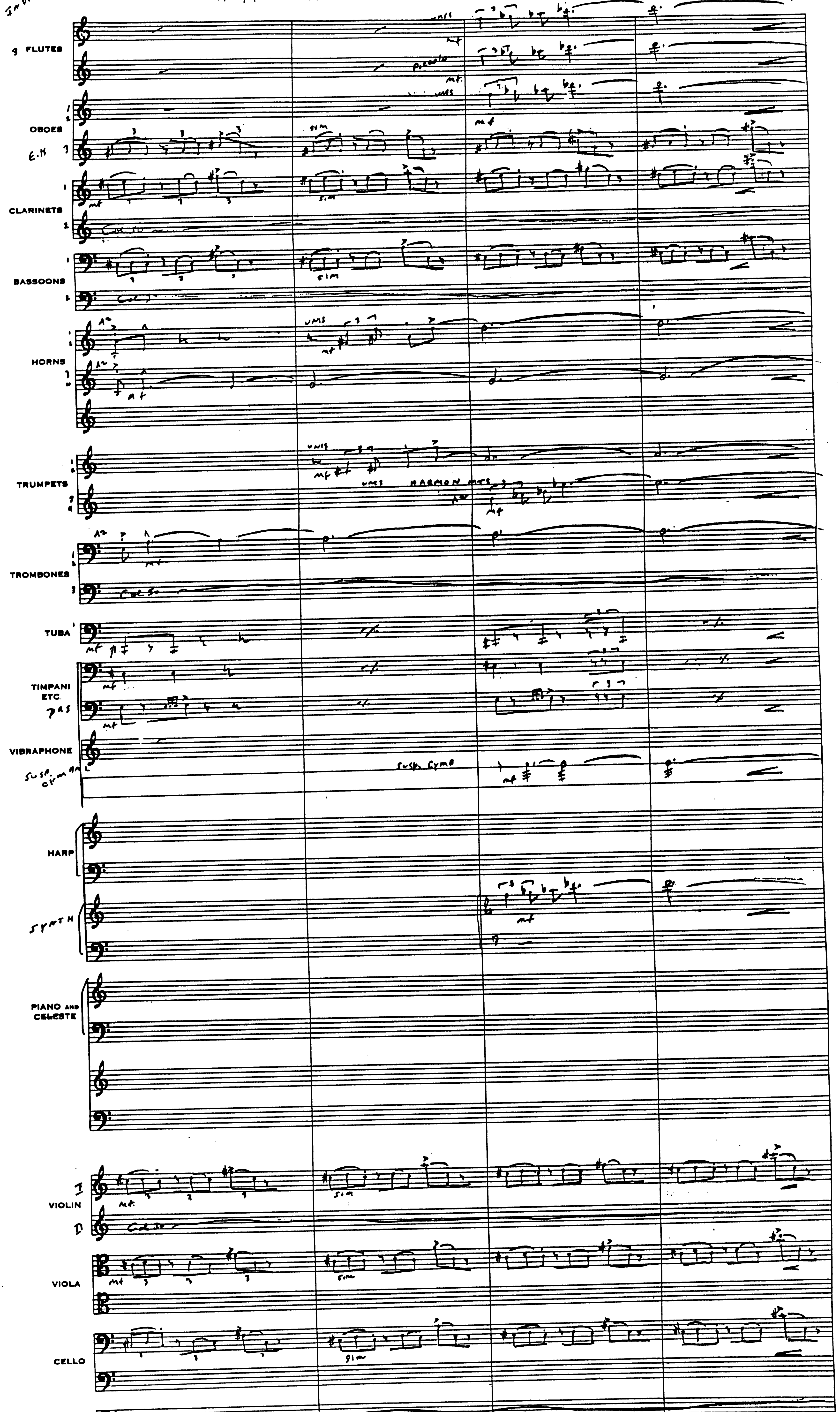
3 FLUTES
OBOES
E.H.
CLARINETS
BASSOONS
HORNS
TRUMPETS
TROMBONES
TUBA
TIMPANI ETC.
VIBRAPHONE
SUSP. CYMBAL
HARP
SYNTH
PIANO AND CELESTE
VIOLIN
VIOLA
CELLO
BASS
Piccolo
HARMON MTS
SUSP. CYMB
Col 8va
Col cellos
33
34
35
36

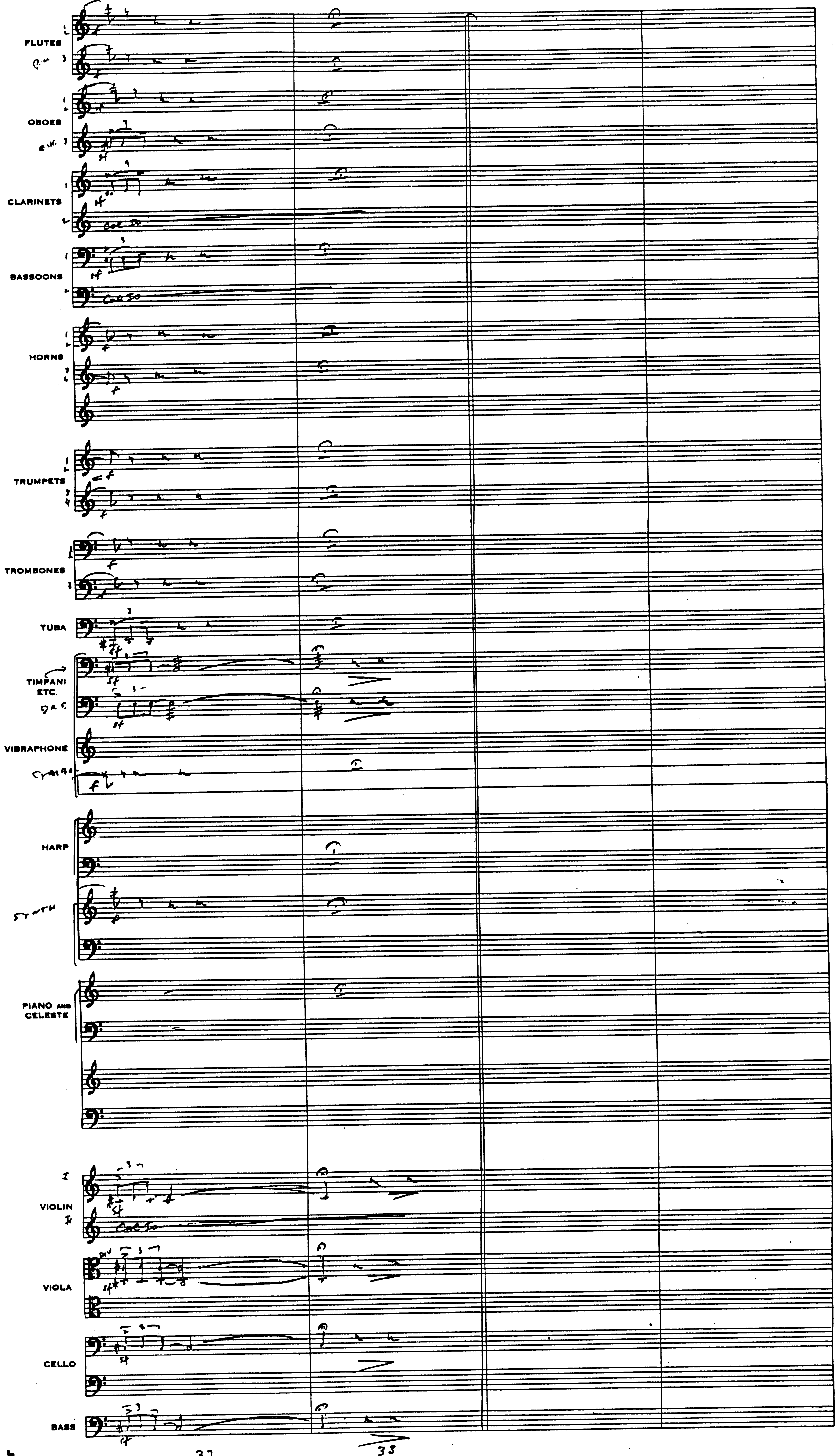

JUDY GREEN MUSIC Hollywood, CA 90028 (213) 466-2491 PS-1092

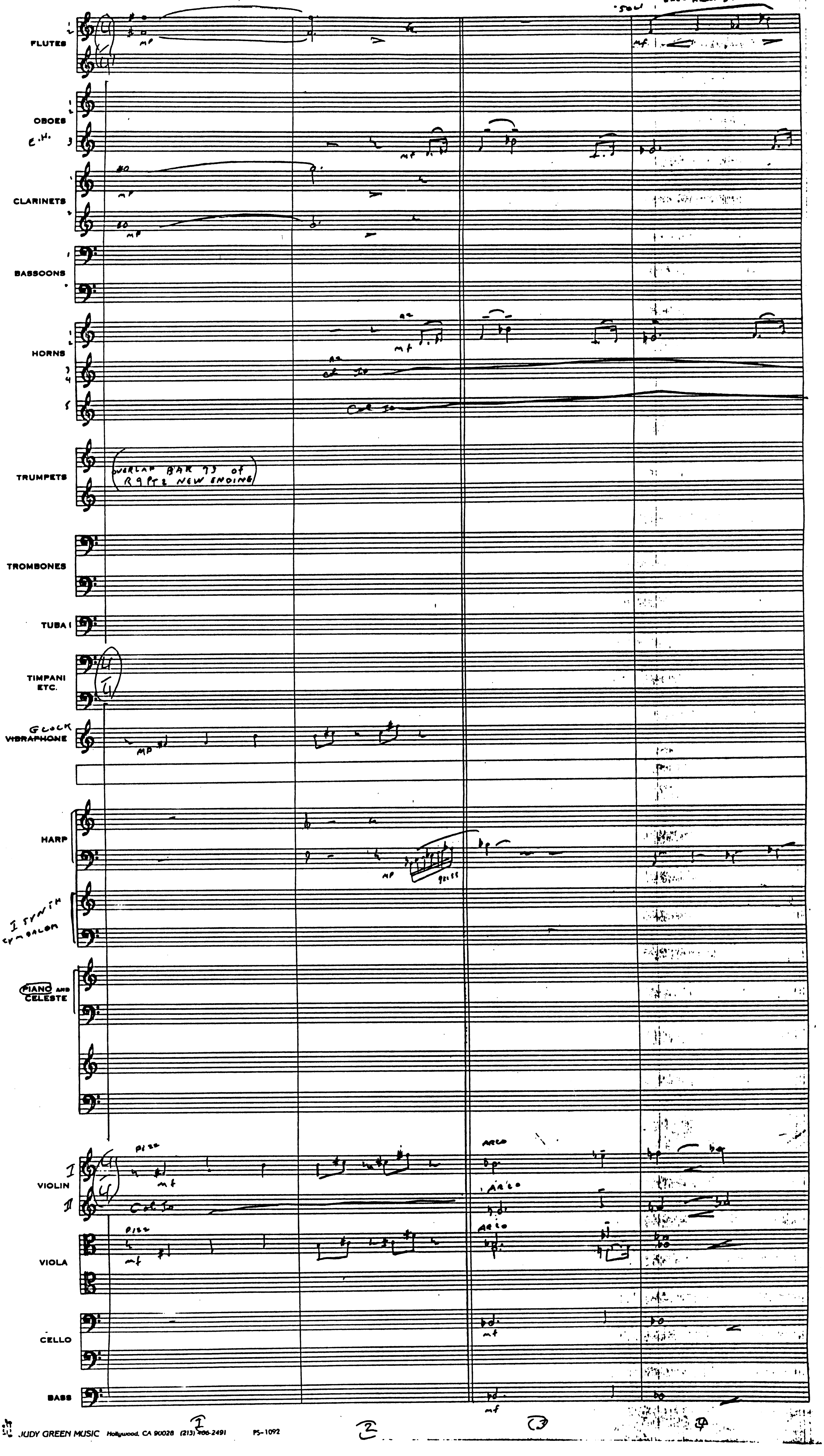
FLUTES
OBOES
E.H.
CLARINETS
BASSOONS
HORNS
TRUMPETS
OVERLAP BAR 73 of R9PT2 NEW ENDING
TROMBONES
TUBA I
TIMPANI ETC.
GLOCK
VIBRAPHONE
HARP
I SYNTH
CYMBALOM
PIANO and CELESTE
VIOLIN
VIOLA
CELLO
BASS
PIZZ
ARCO
Col 1o
1
2
3
4

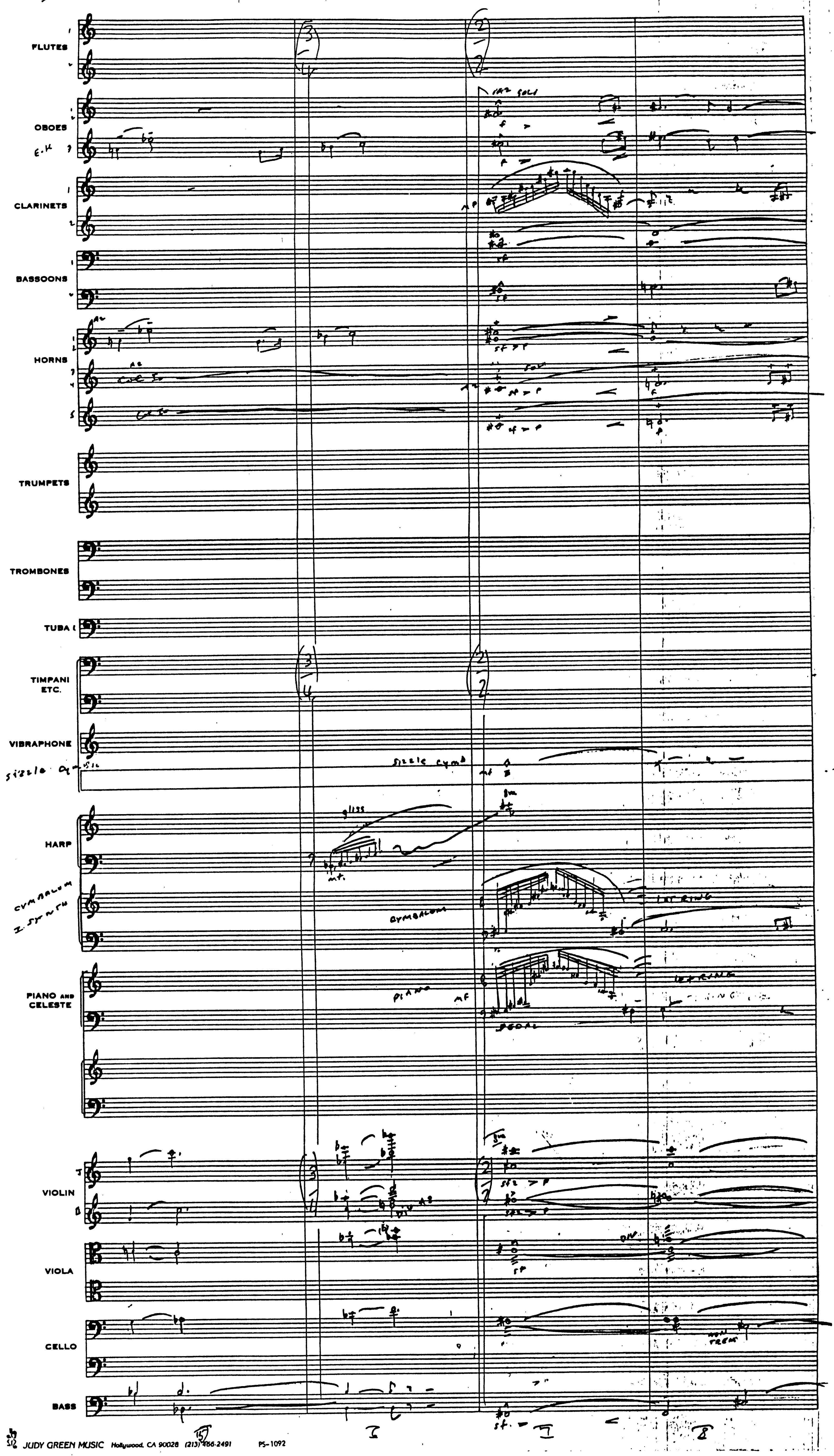
FLUTES
OBOES
CLARINETS
BASSOONS
HORNS
TRUMPETS
TROMBONES
TUBA
TIMPANI ETC.
VIBRAPHONE
HARP
PIANO AND CELESTE
VIOLIN
VIOLA
CELLO
BASS
gliss
CYMBALOM
PIANO
PEDAL
LET RING
NON TREM

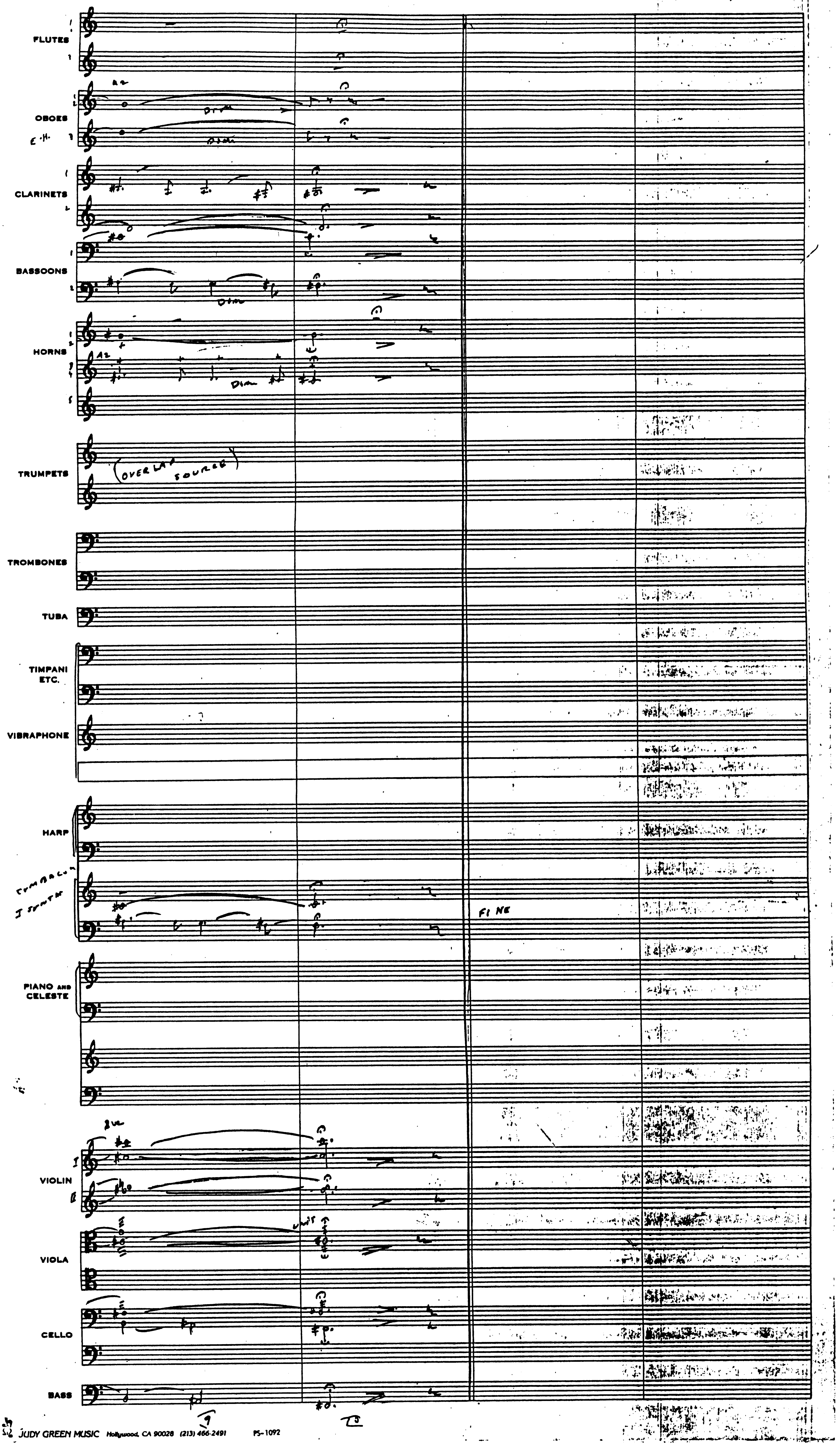
FLUTES
OBOES
CLARINETS
BASSOONS
HORNS
TRUMPETS
(OVERLAP SOURCE)
TROMBONES
TUBA
TIMPANI ETC.
VIBRAPHONE
HARP
PIANO AND CELESTE
VIOLIN
VIOLA
CELLO
BASS
FINE

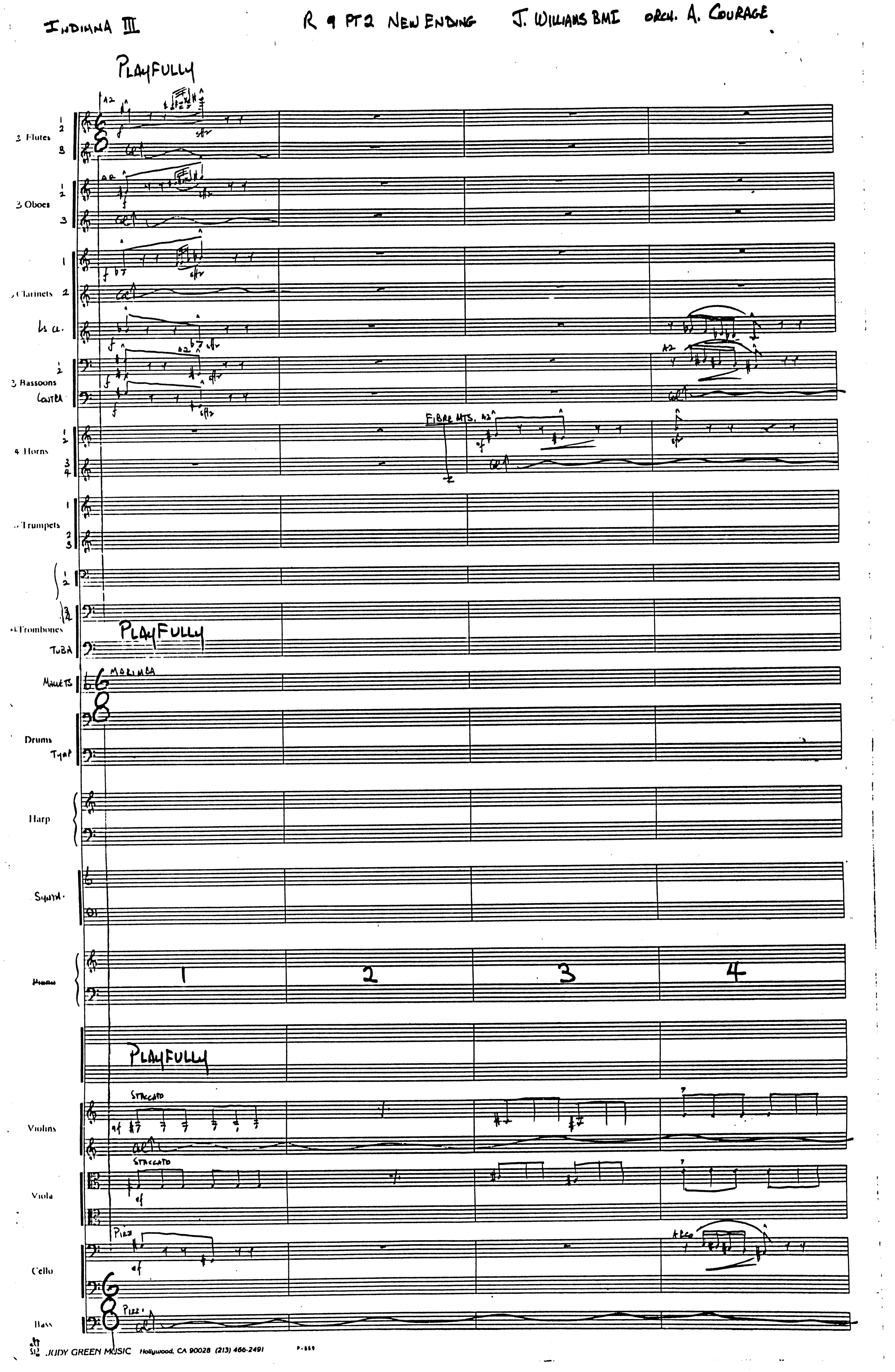
INDIANA III
R 9 PT 2 NEW ENDING
J. WILLIAMS BMI
ORCH. A. COURAGE
PLAYFULLY
3 Flutes
3 Oboes
Clarinets
Bs Cl.
3 Bassoons
CONTRA
4 Horns
FIBRE MTS.
Trumpets
Trombones
TUBA
MALLETS
MARIMBA
Drums
TYMP
Harp
SYNTH.
1
2
3
4
STACCATO
Violins
Viola
PIZZ
ARCO
Cello
Bass
JUDY GREEN MUSIC Hollywood, CA 90028 (213) 466-2491

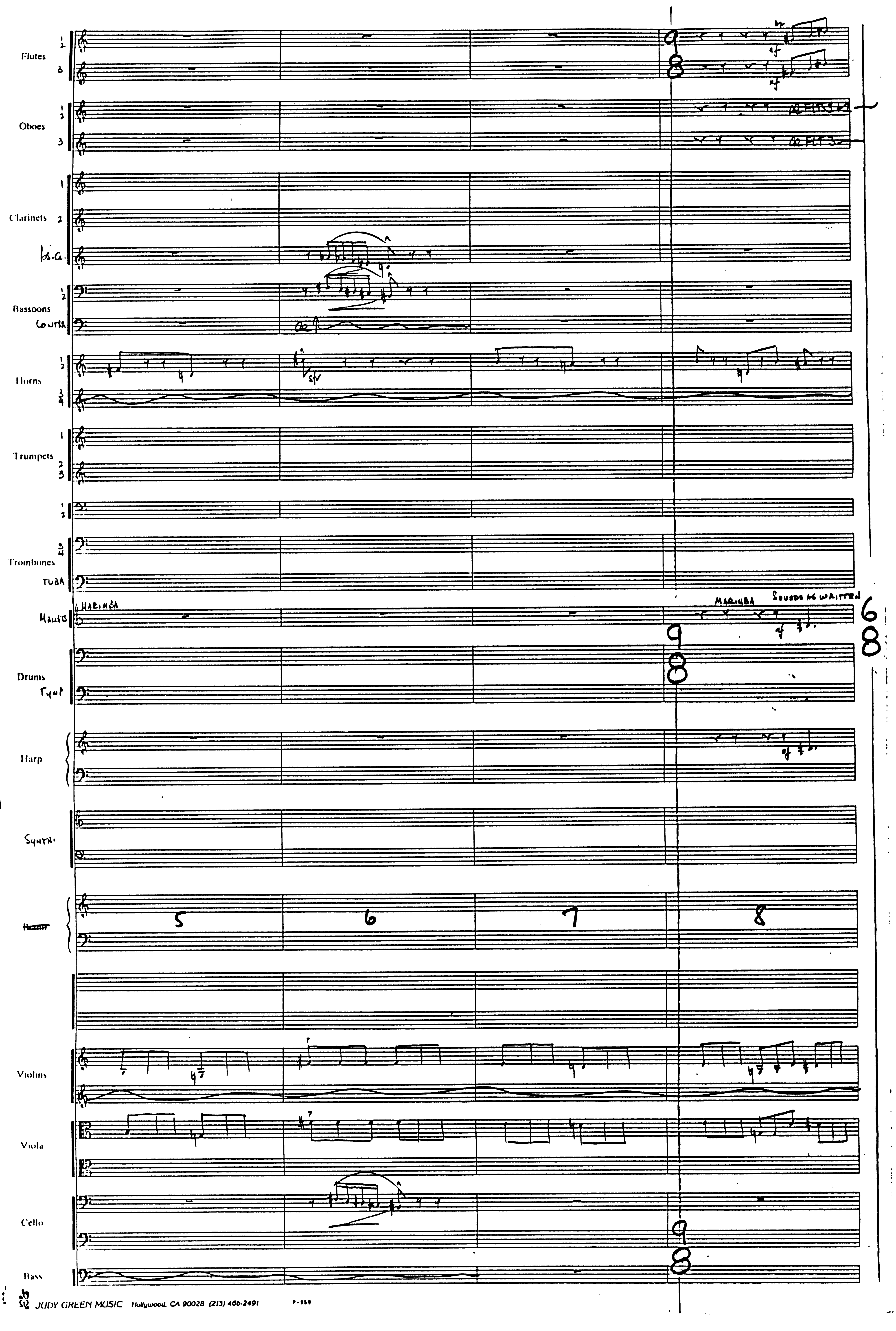
Flutes
Oboes
Clarinets
B.Cl.
Bassoons
Contra
Horns
Trumpets
Trombones
TUBA
MARIMBA
Mallets
MARIMBA
SOUNDS AS WRITTEN
Drums
Tymp
Harp
Synth.
5
6
7
8
Violins
Viola
Cello
Bass

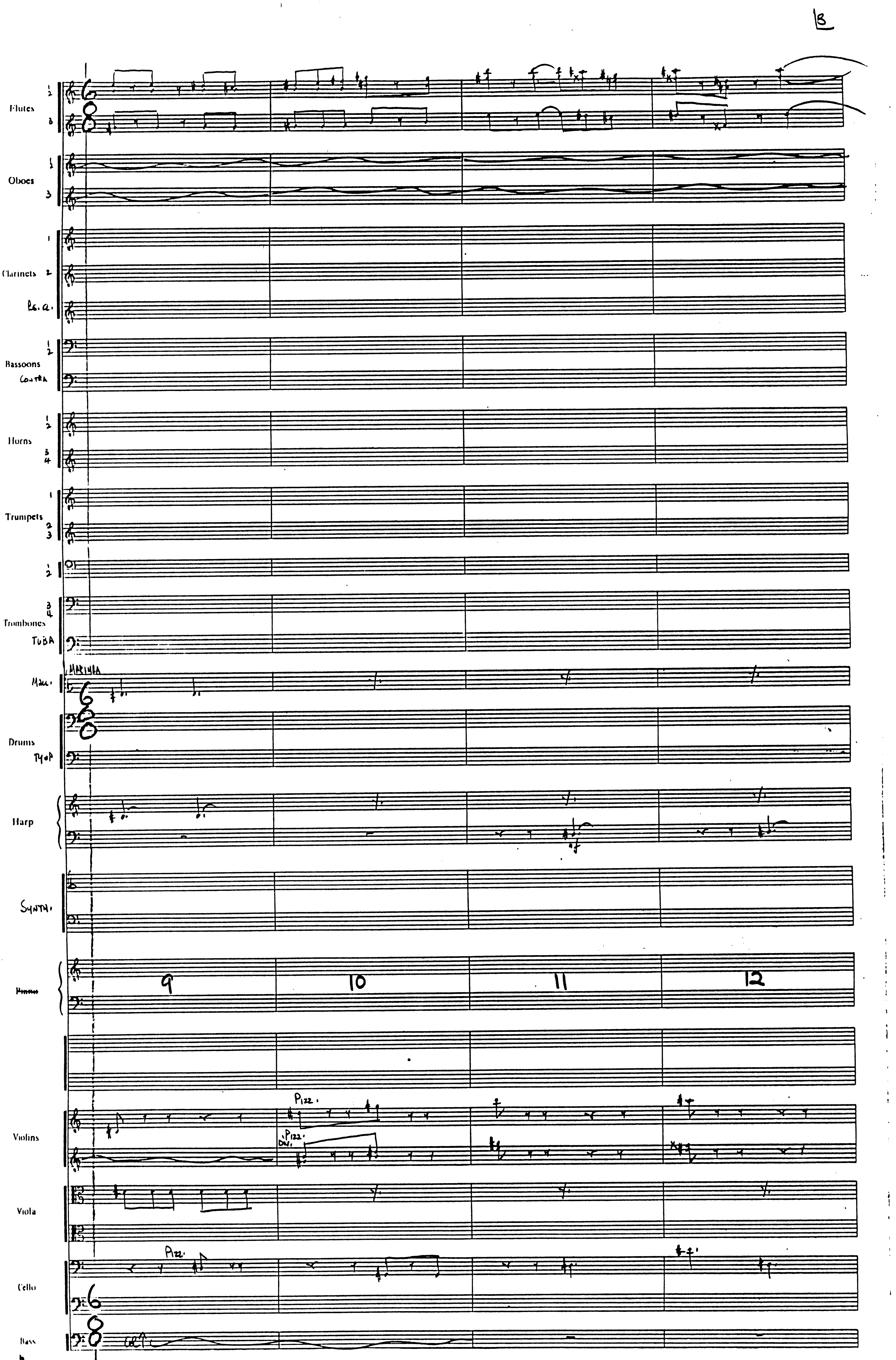

JUDY GREEN MUSIC Hollywood, CA 90028 (213) 466-2491 P-559

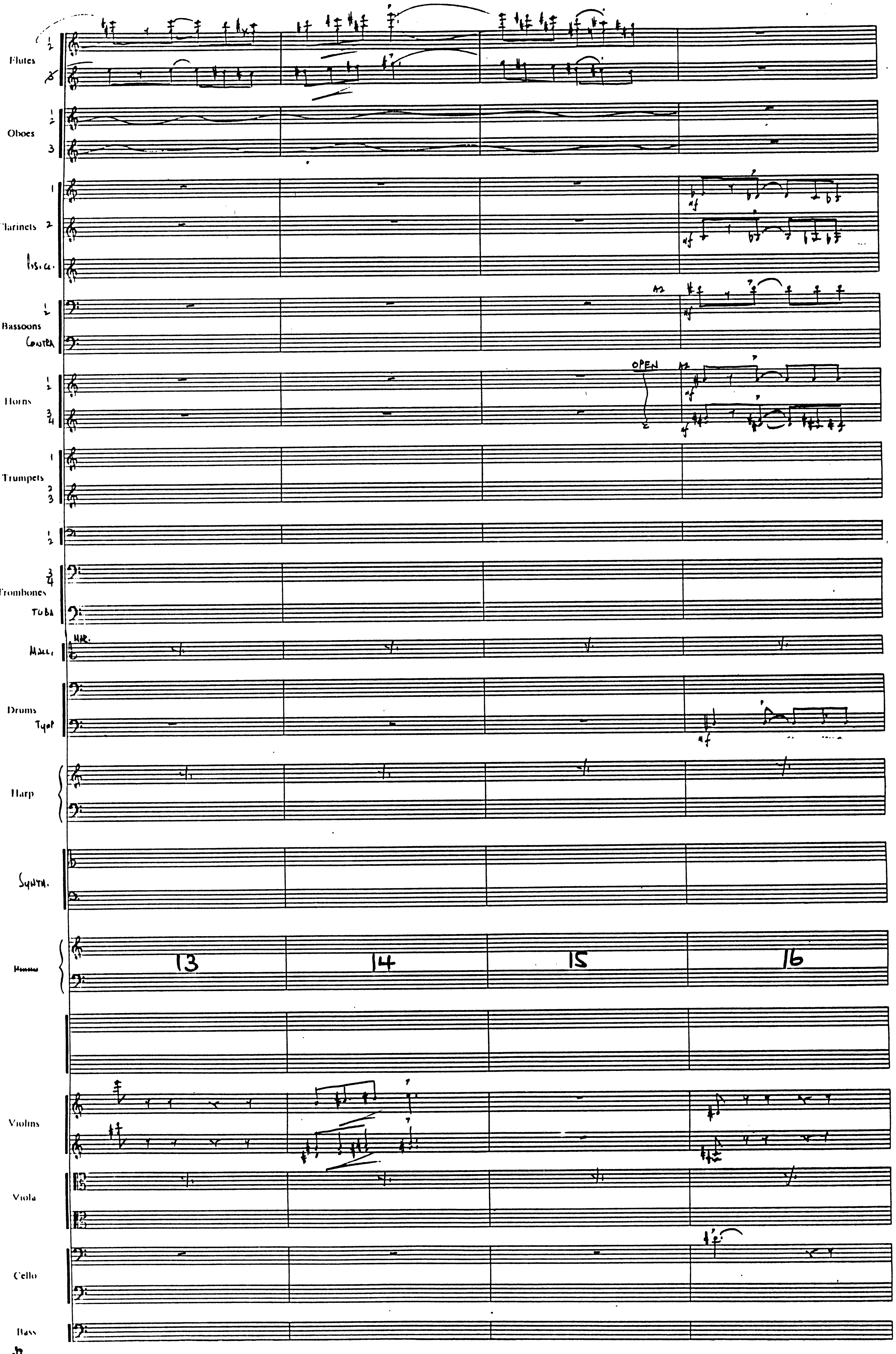

JUDY GREEN MUSIC Hollywood, CA 90028 (213) 466-2491 P-559

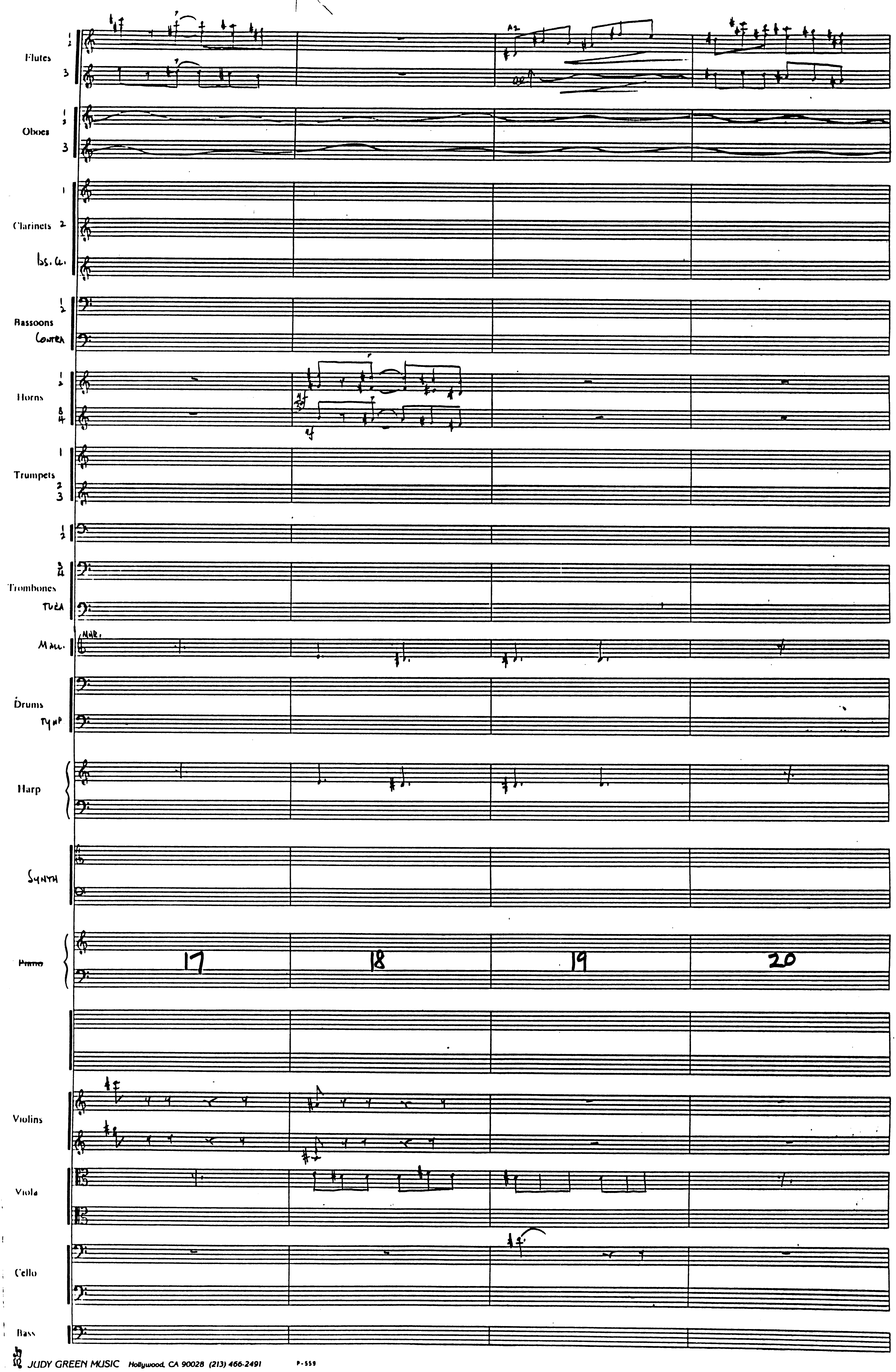
Flutes
Oboes
Clarinets
Bs. Cl.
Bassoons
Contra
Horns
Trumpets
Trombones
Tuba
Mall.
Drums
Tymp
Harp
Synth
Piano
17
18
19
20
Violins
Viola
Cello
Bass

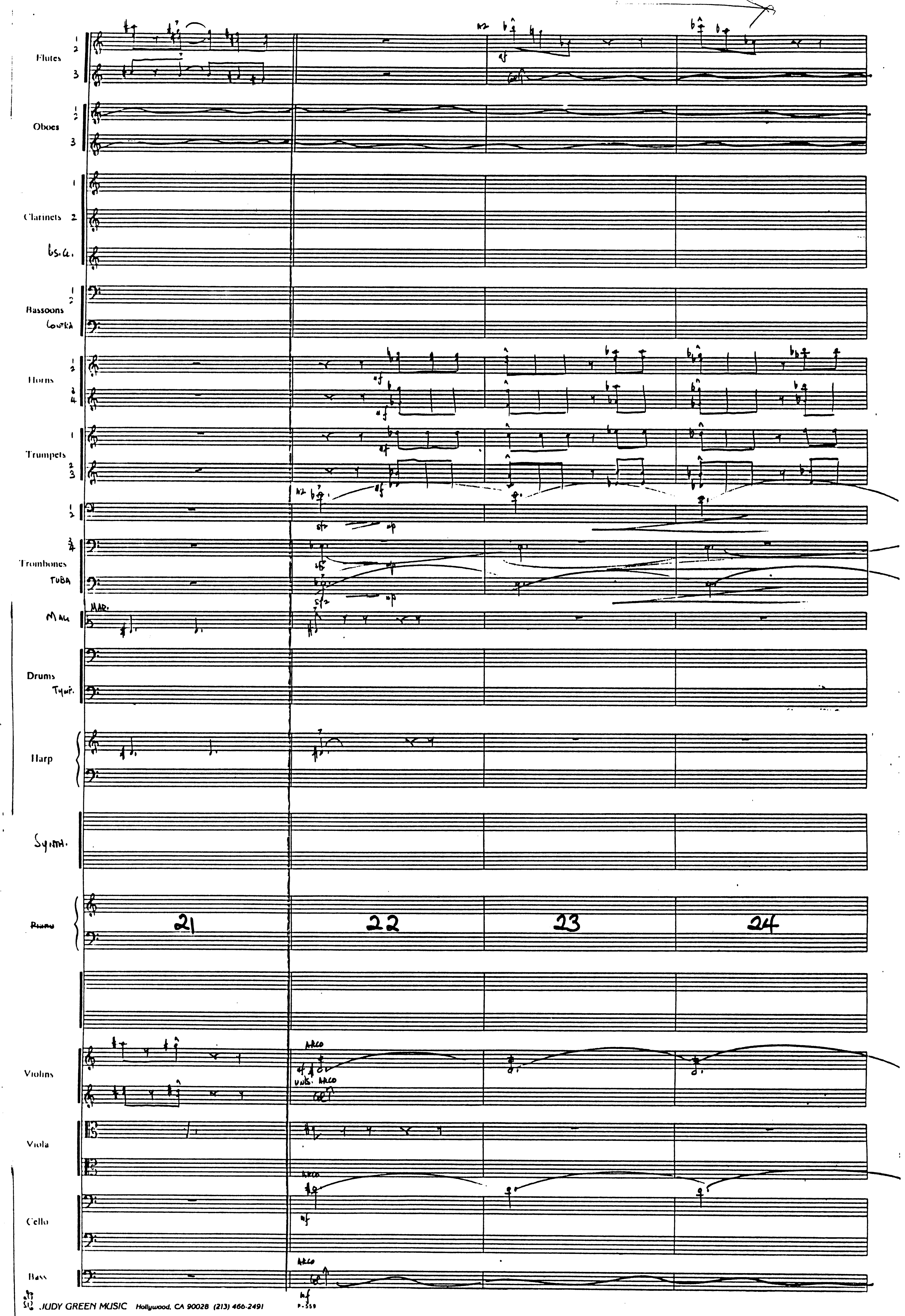
Flutes
Oboes
Clarinets
Bassoons
Horns
Trumpets
Trombones
TUBA
Drums
Harp
Violins
Viola
Cello
Bass
ARCO
21
22
23
24

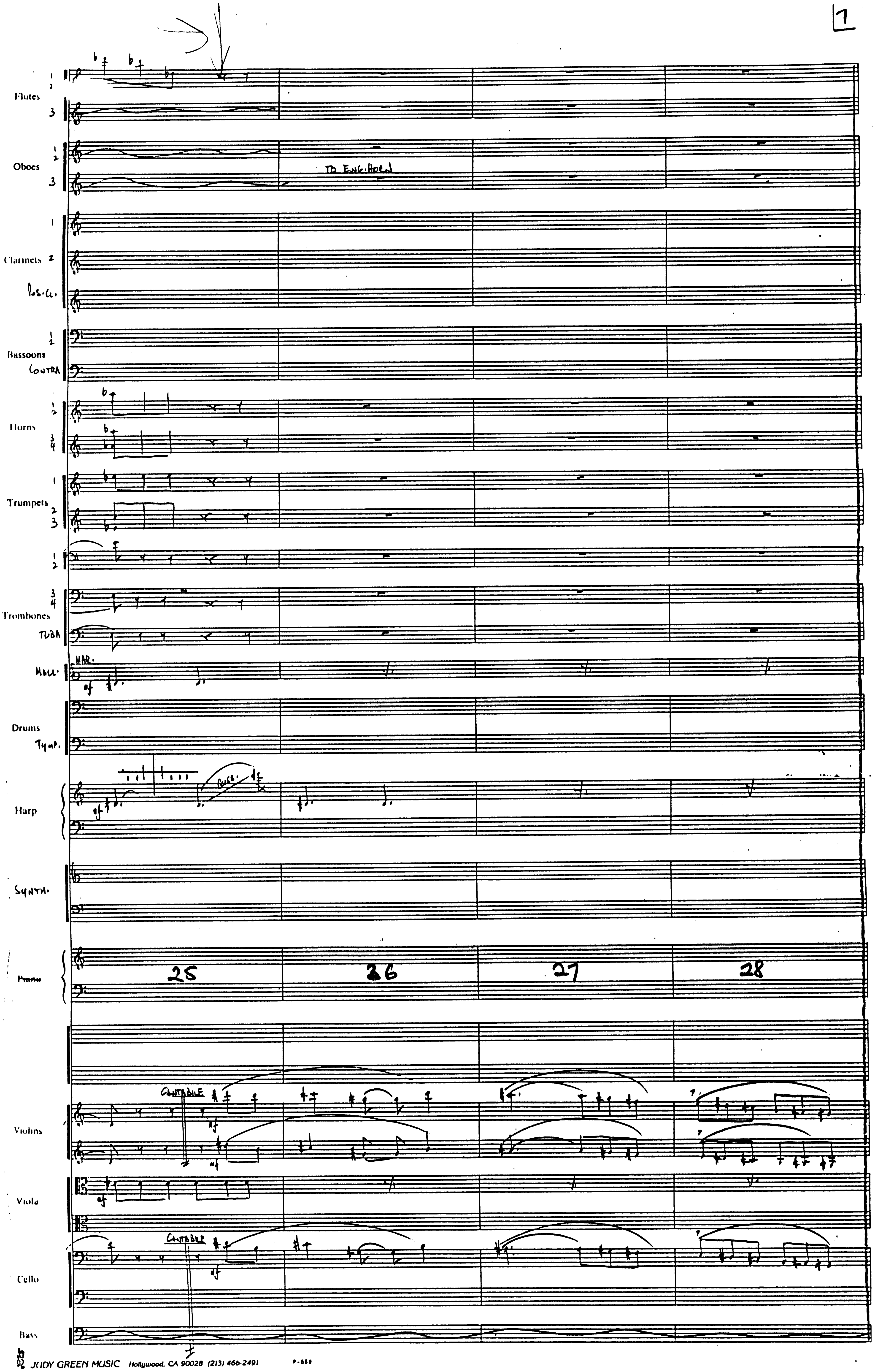

Flutes
Oboes
TO ENG. HORN
Clarinets
Bassoons
CONTRA
Horns
Trumpets
Trombones
TUBA
Drums
Harp
SYNTH.
25
26
27
28
Violins
CANTABILE
Viola
Cello
CANTABILE
Bass

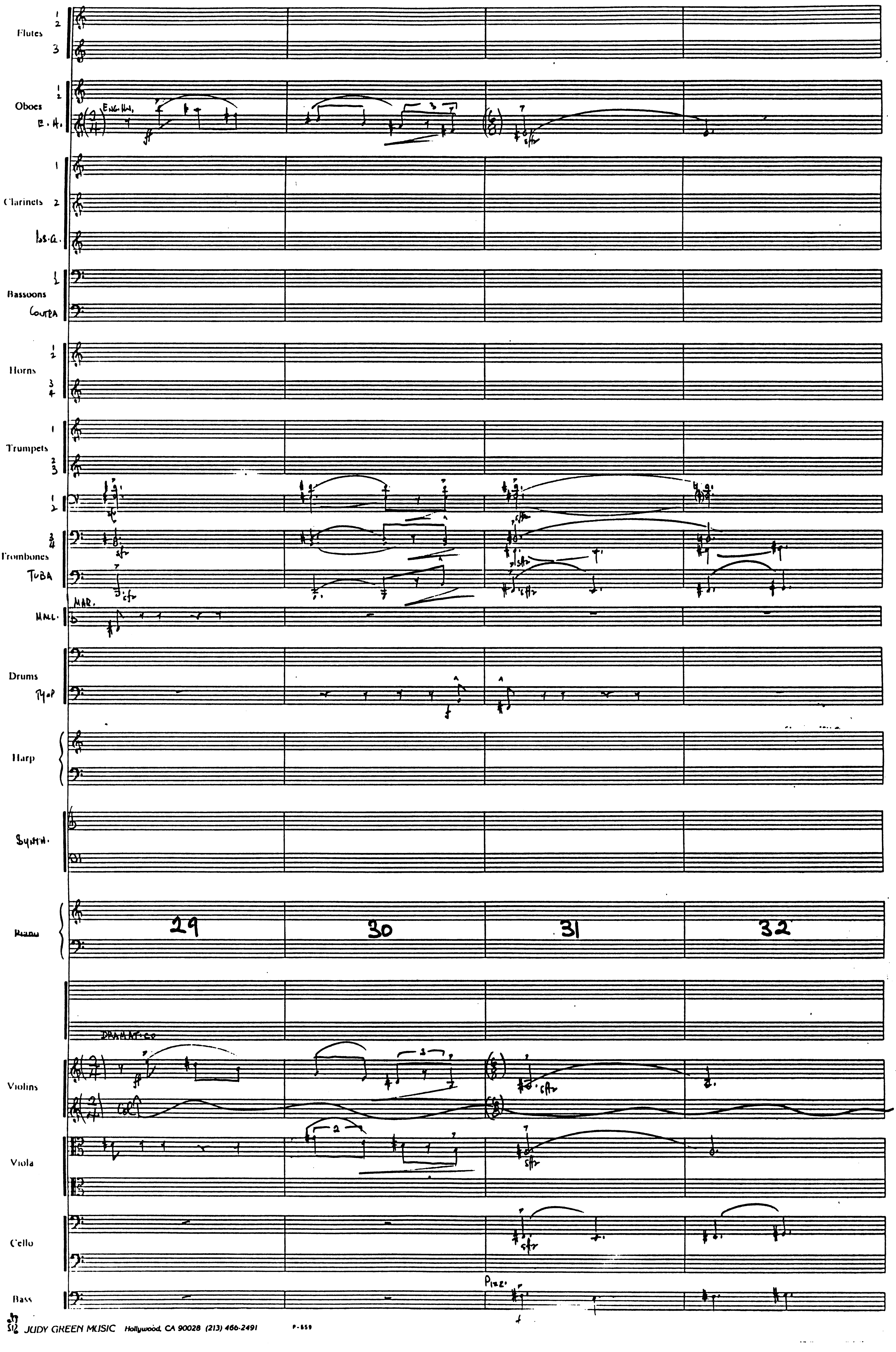

JUDY GREEN MUSIC Hollywood, CA 90028 (213) 466-2491 P-659

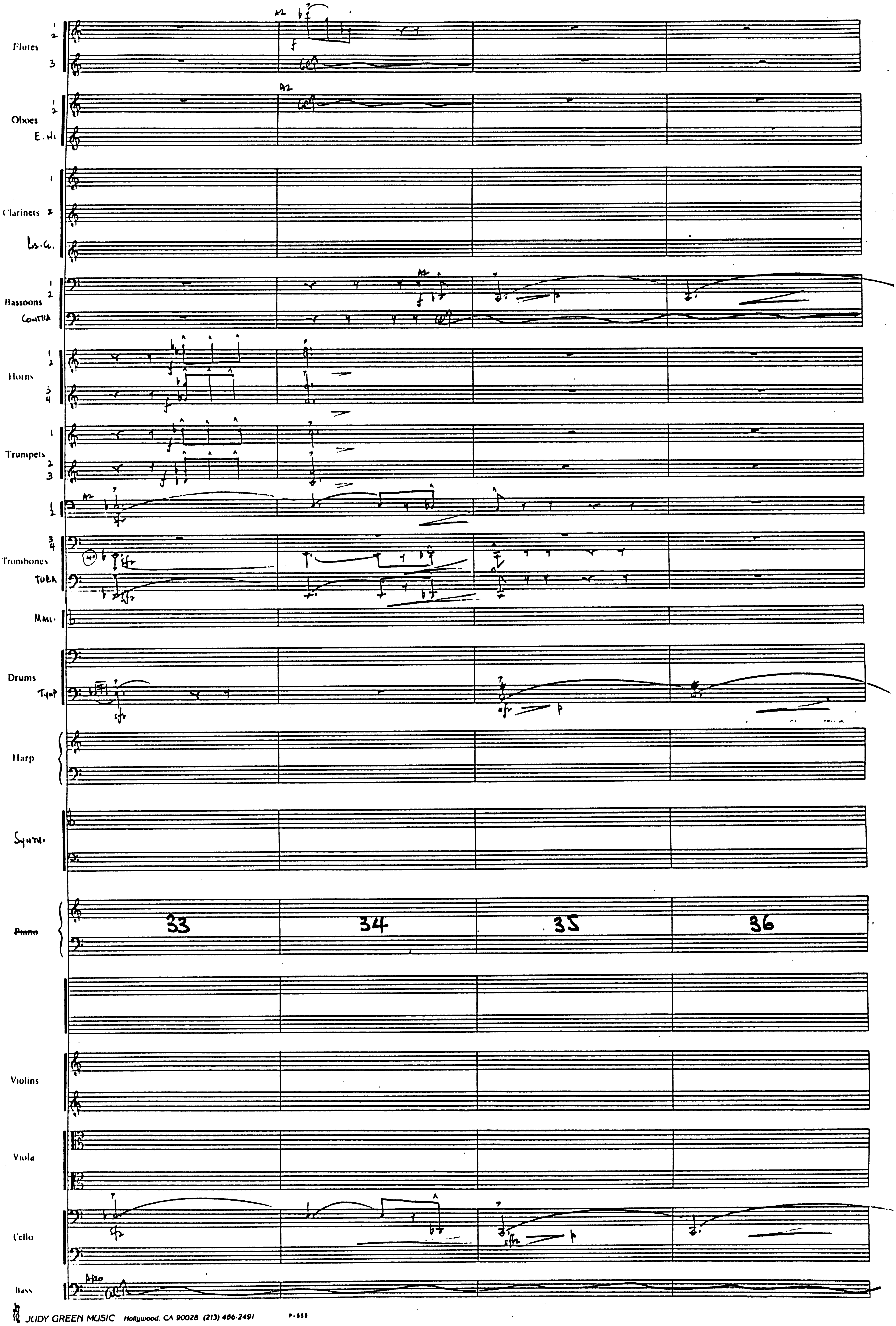
Flutes
Oboes
E. H.
Clarinets
B. Cl.
Bassoons
Contra
Horns
Trumpets
Trombones
Tuba
Mall.
Drums
Tymp
Harp
Synth.
Piano
Violins
Viola
Cello
Bass
33
34
35
36

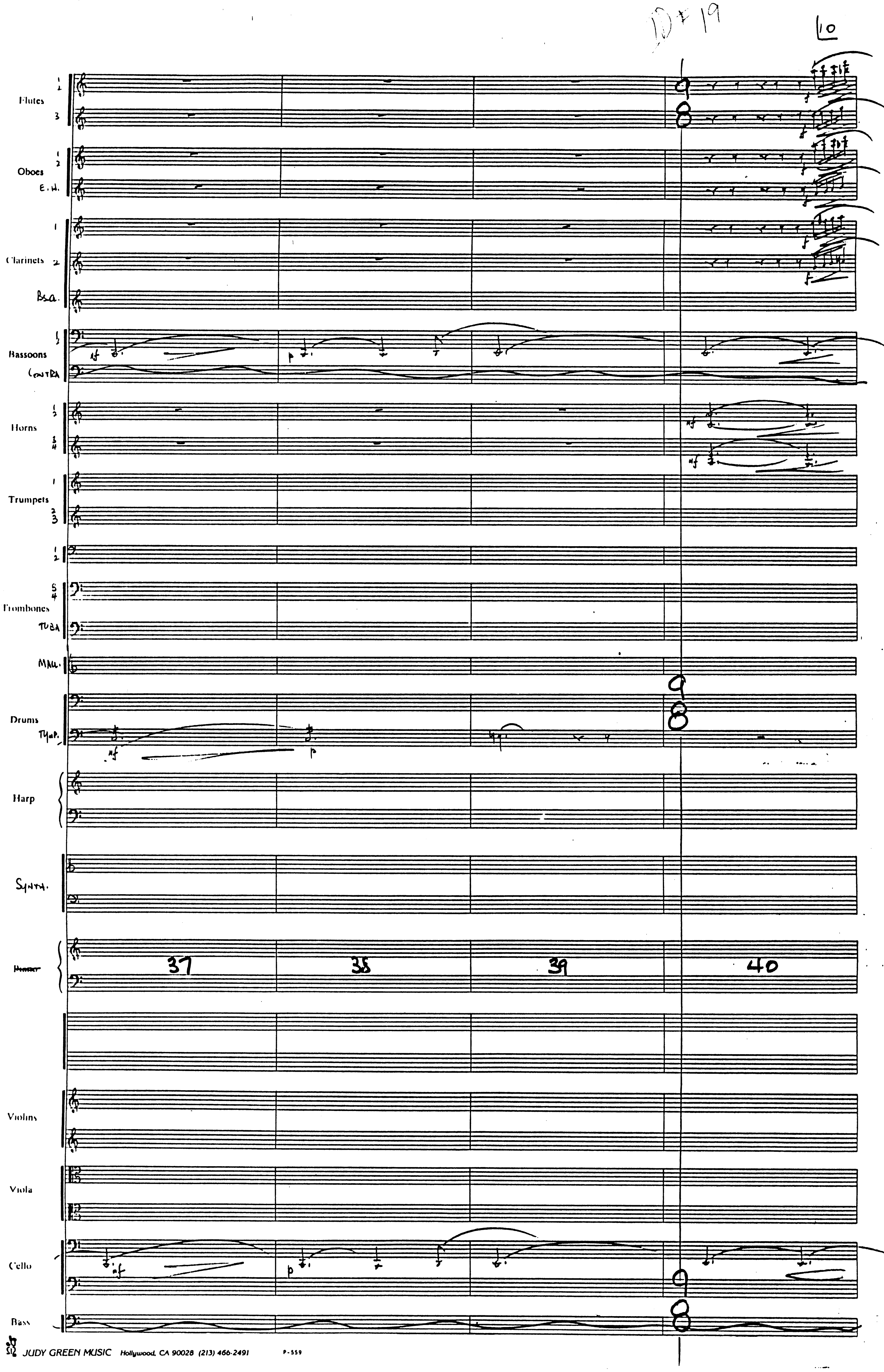
D#19
Flutes
Oboes
E.H.
Clarinets
B.Cl.
Bassoons
Contra
Horns
Trumpets
Trombones
Tuba
Mall.
Drums
Tymp.
Harp
Synth.
Violins
Viola
Cello
Bass
37
38
39
40

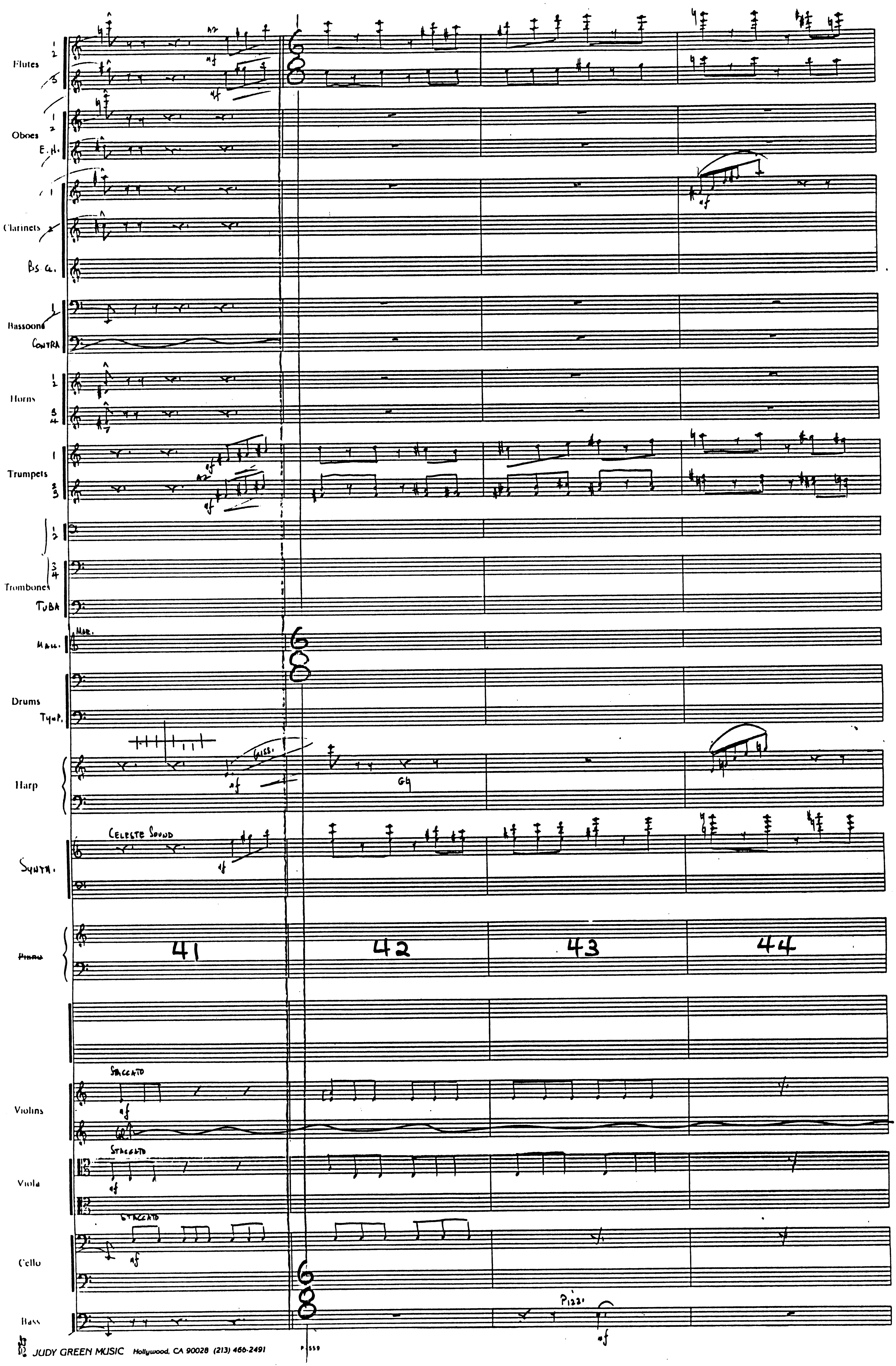
Flutes 1 2 3
Oboes 1 2
E. H.
Clarinets 1 2
Bs. Cl.
Bassoons 1
CONTRA
Horns 1 2 3 4
Trumpets 1 2 3
Trombones 1 2 3 4
TUBA
MAR.
Drums
TYMP.
Harp
GLISS.
G♮
Synth.
CELESTE SOUND
Piano
41
42
43
44
Violins
STACCATO
Viola
STACCATO
Cello
STACCATO
Bass
PIZZ.
mf

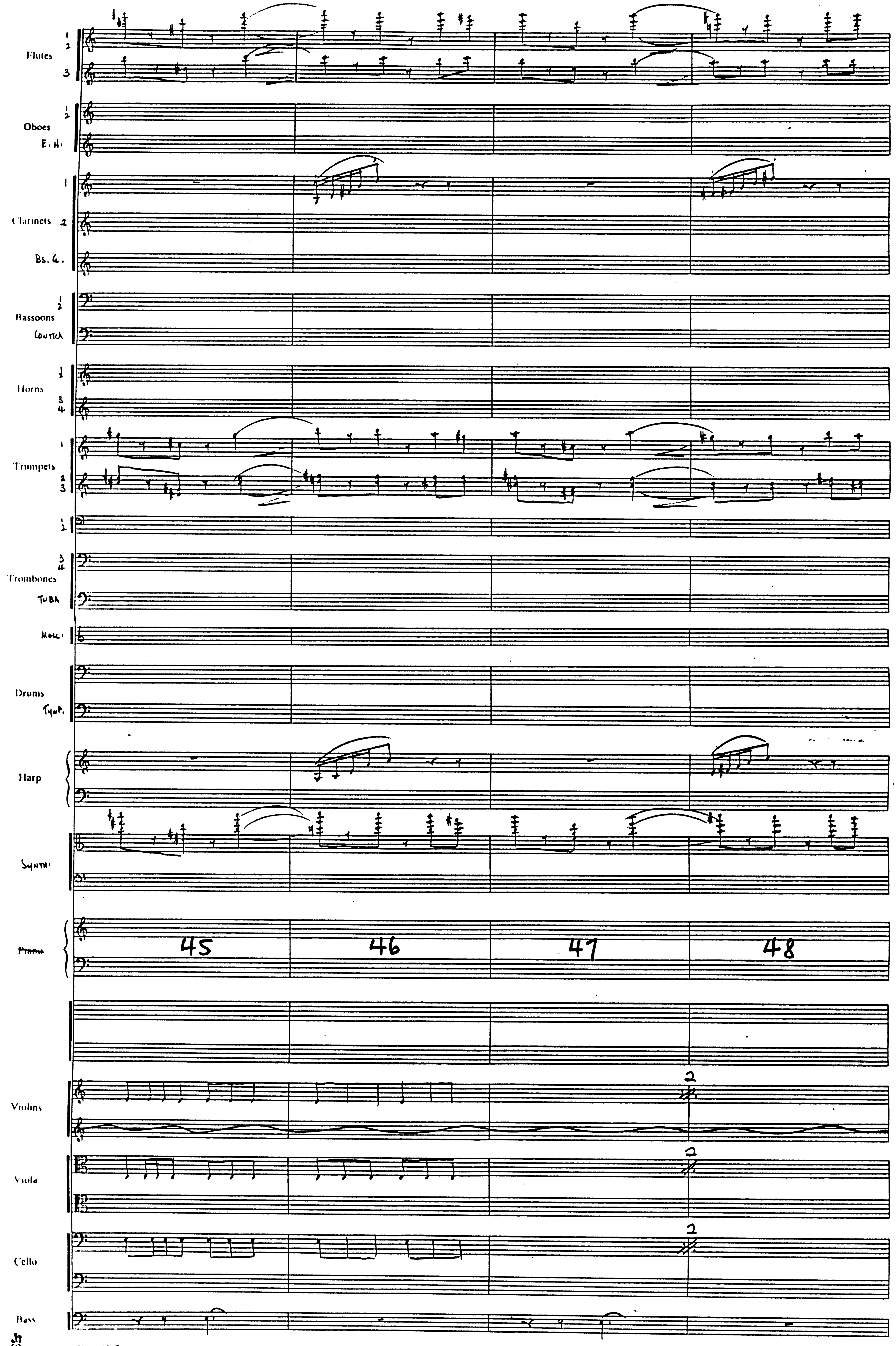

JUDY GREEN MUSIC Hollywood, CA 90028 (213) 466-2491 P-669

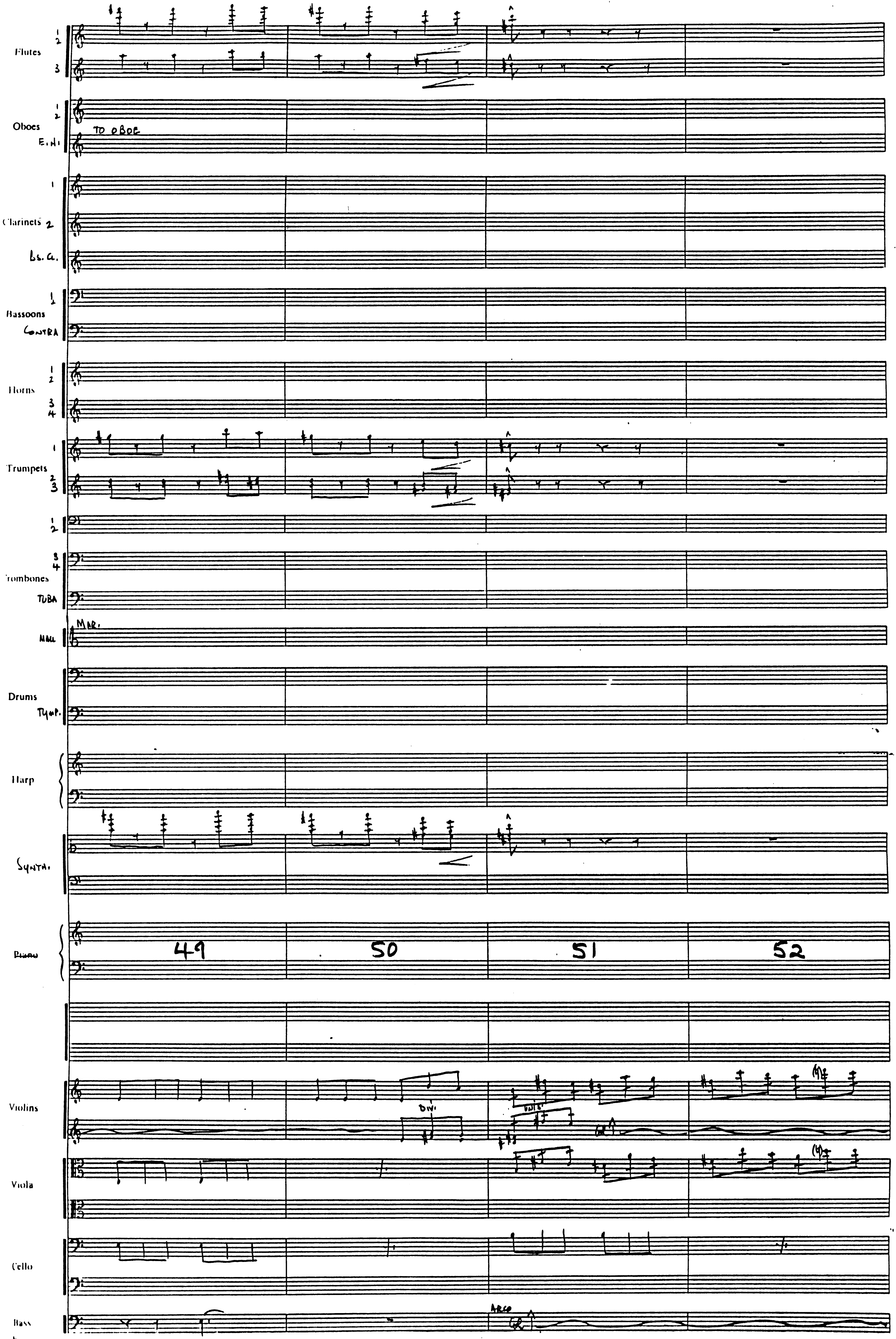

JUDY GREEN MUSIC Hollywood, CA 90028 (213) 466-2491 P-559

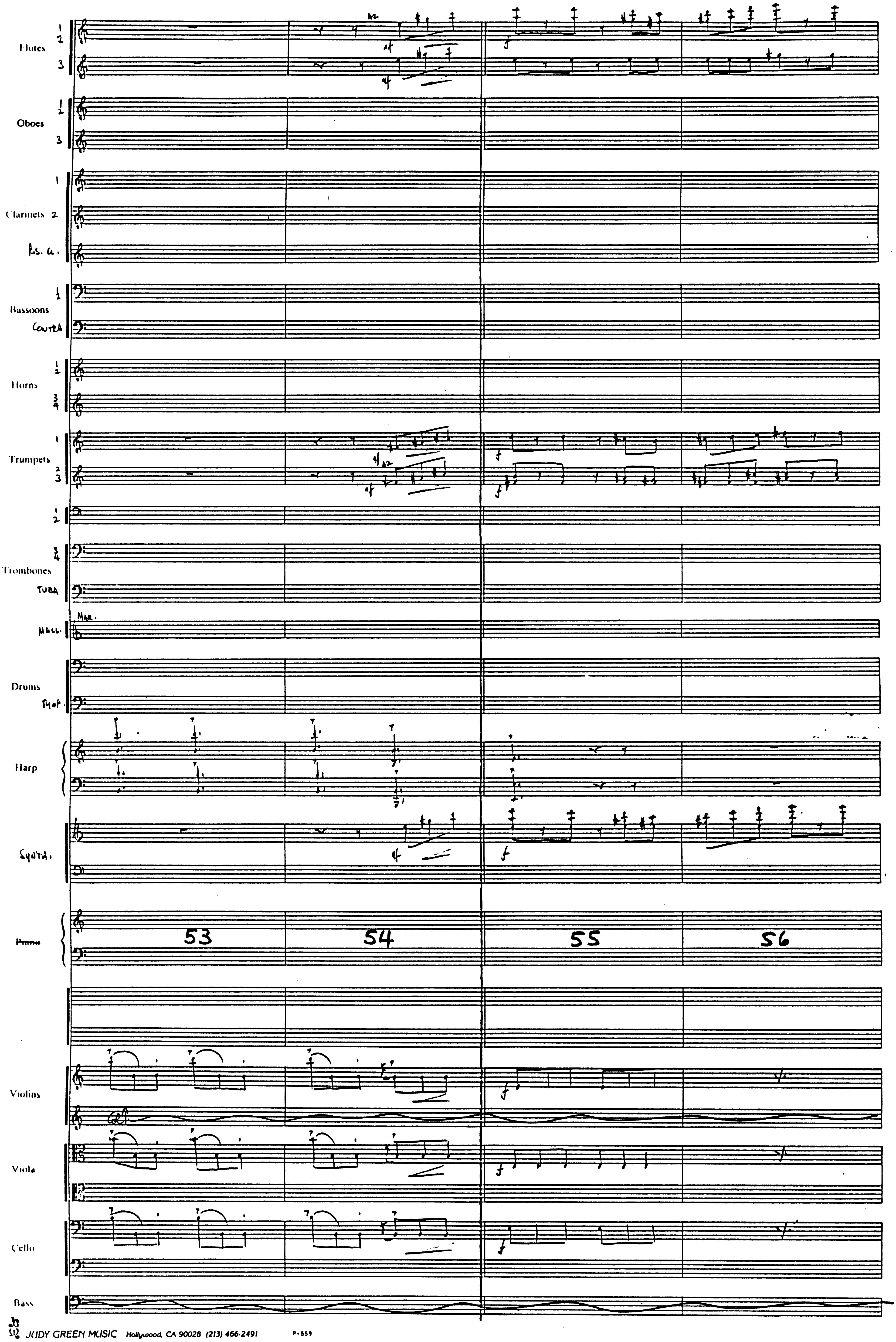
Flutes
Oboes
Clarinets
Bs. Cl.
Bassoons
Contra
Horns
Trumpets
Trombones
Tuba
Mar.
Mall.
Drums
Timp.
Harp
Synth.
Piano
53
54
55
56
Violins
Viola
Cello
Bass

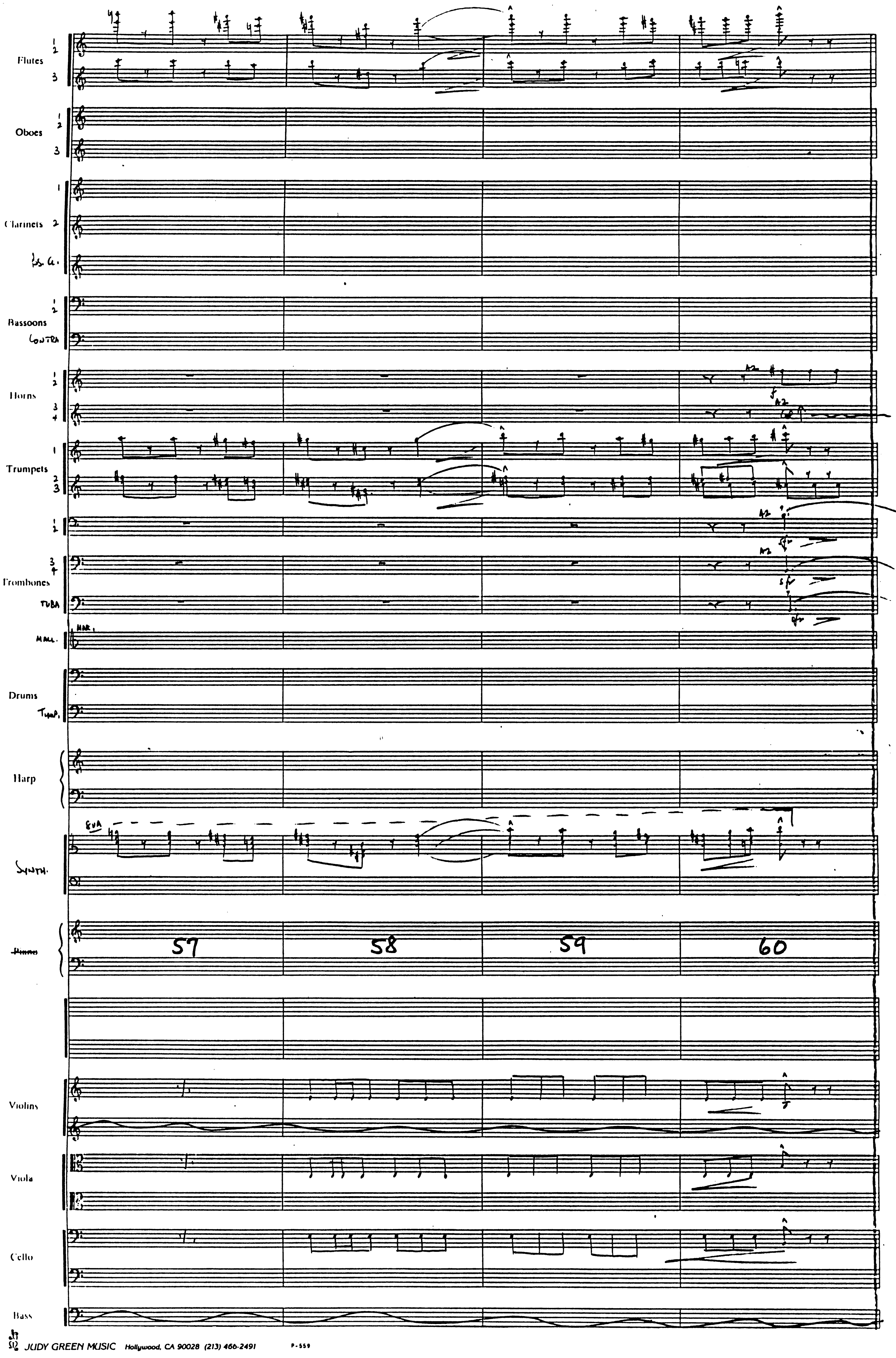

JUDY GREEN MUSIC Hollywood, CA 90028 (213) 466-2491 P-559

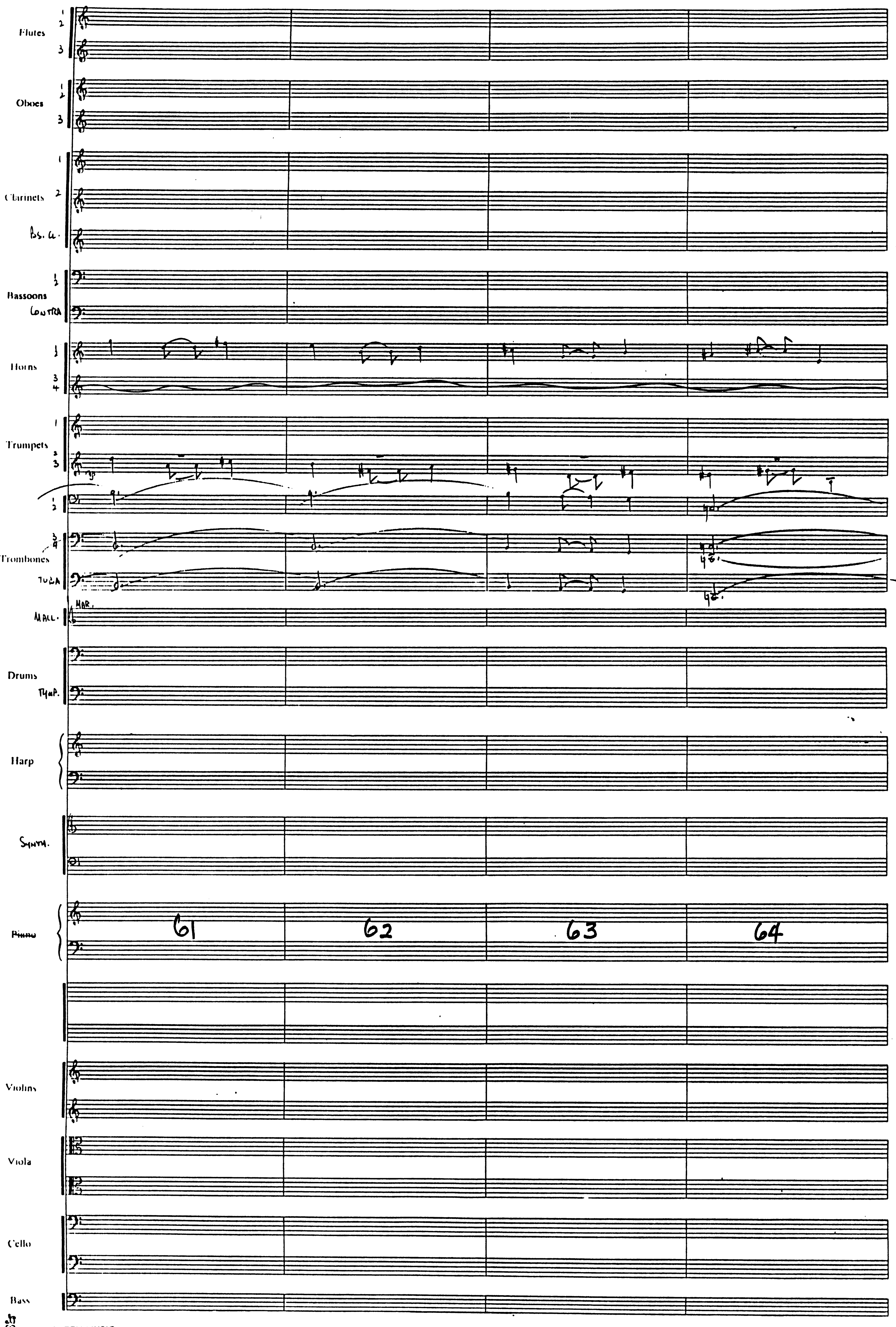
Flutes
Oboes
Clarinets
Bs. Cl.
Bassoons
Contra
Horns
Trumpets
Trombones
Tuba
Mall.
Mar.
Drums
Tymp.
Harp
Synth.
Piano
61
62
63
64
Violins
Viola
Cello
Bass

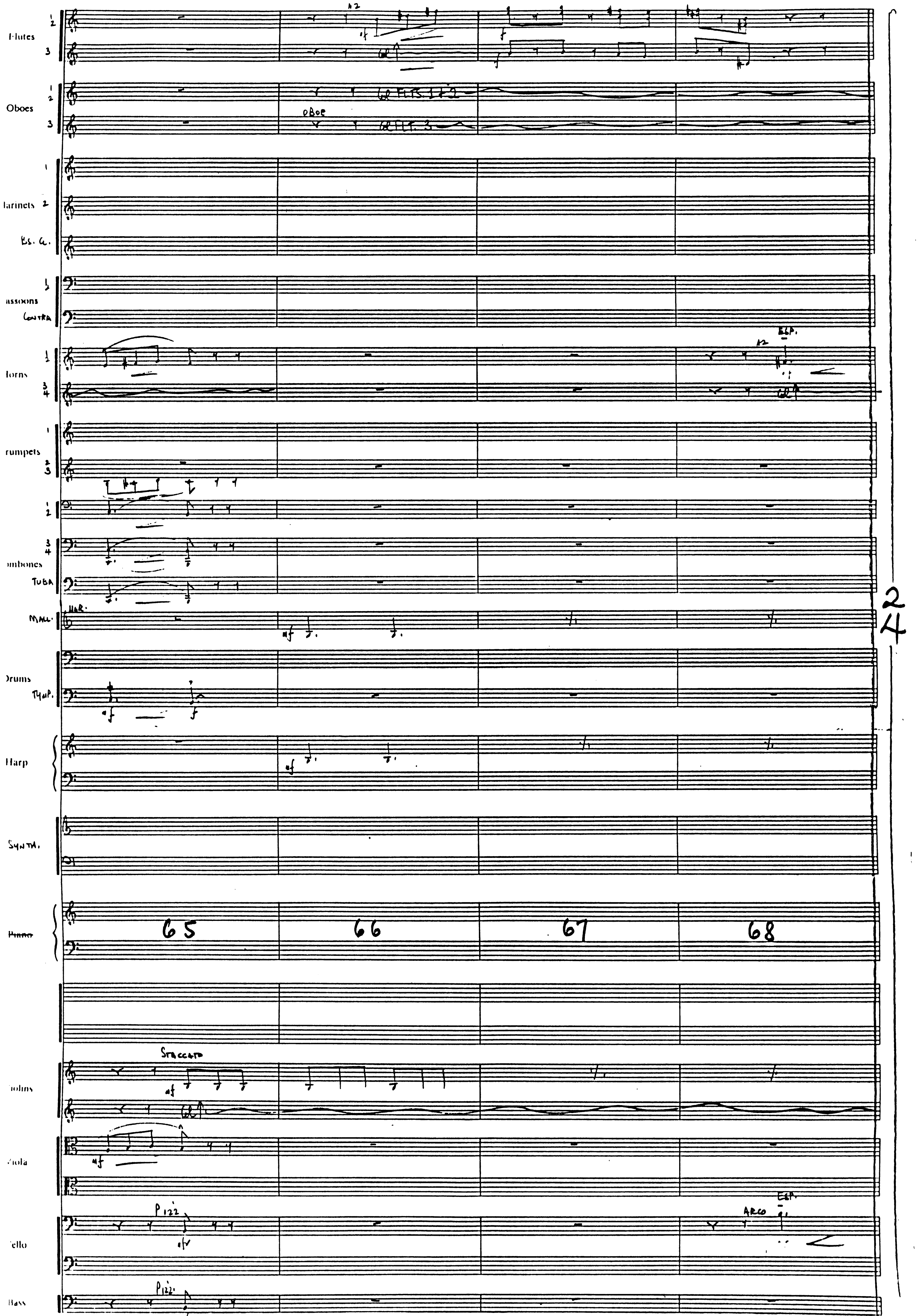

JUDY GREEN MUSIC Hollywood, CA 90028 (213) 466-2491 P-659

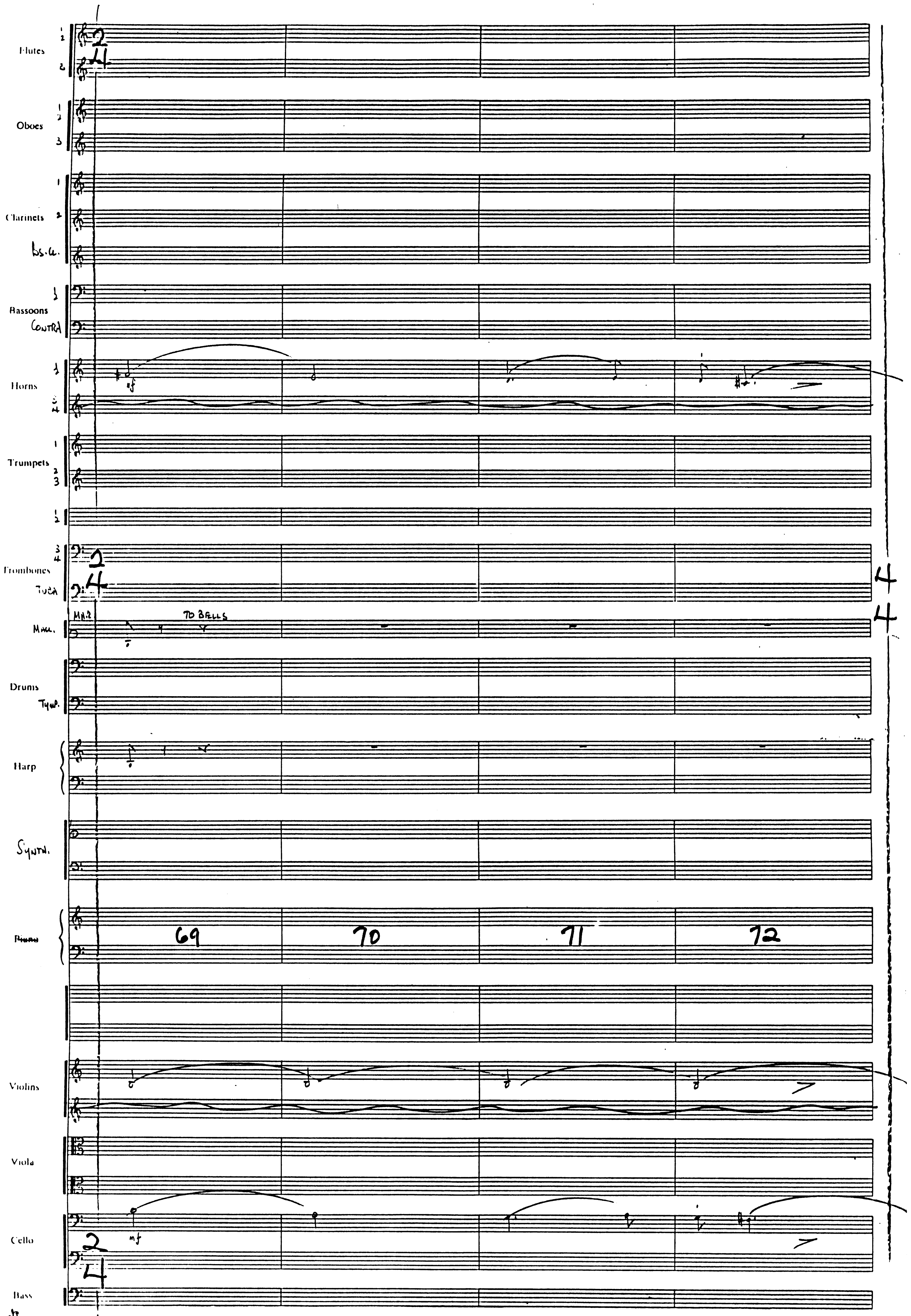
Flutes
Oboes
Clarinets
Bs.Cl.
Bassoons
CONTRA
Horns
Trumpets
Trombones
TUBA
MAR
TO BELLS
Drums
Tymp.
Harp
Synth.
Violins
Viola
Cello
Bass
69
70
71
72

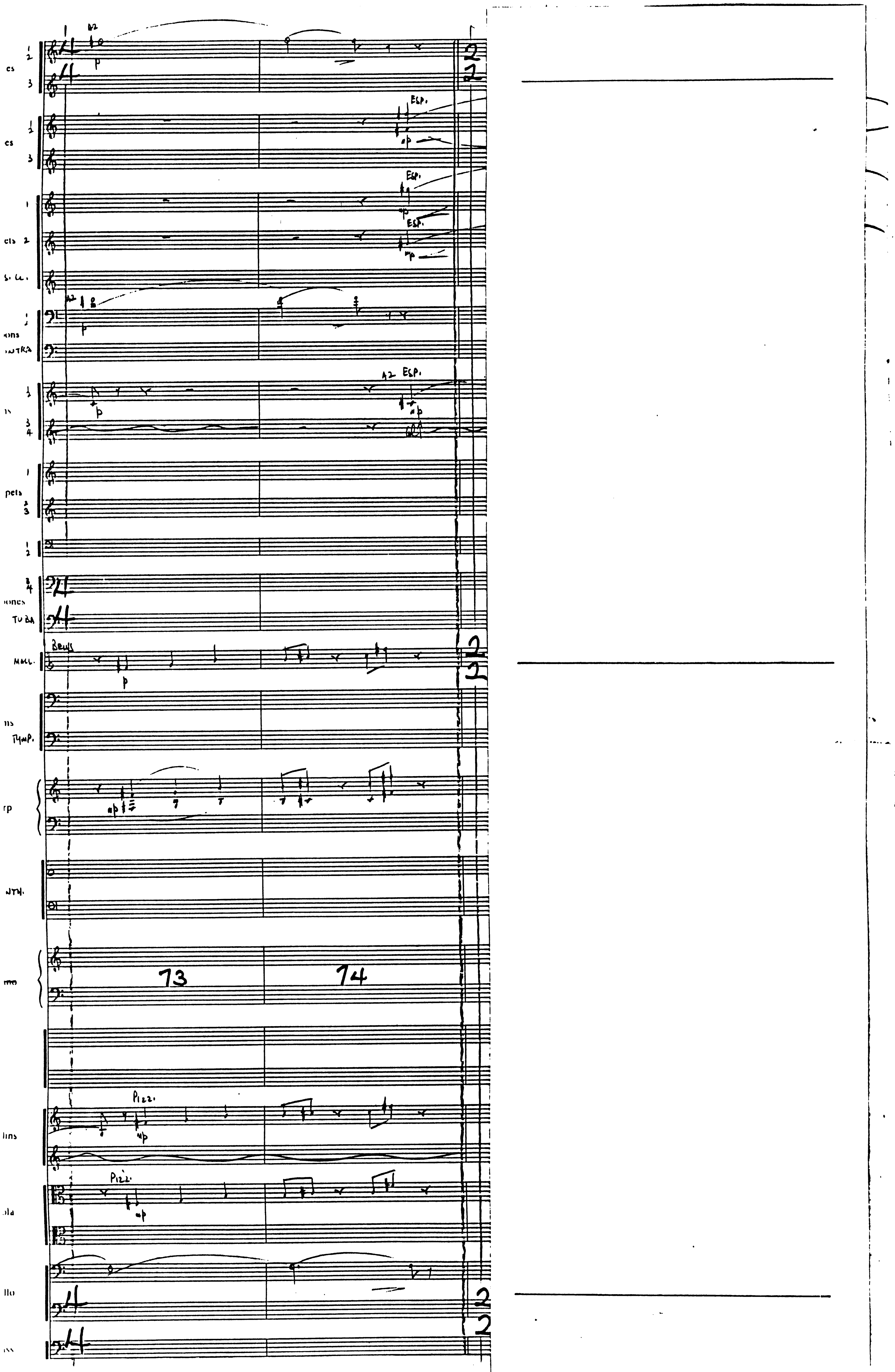

JUDY GREEN MUSIC Hollywood, CA 90028 (213) 466-2491

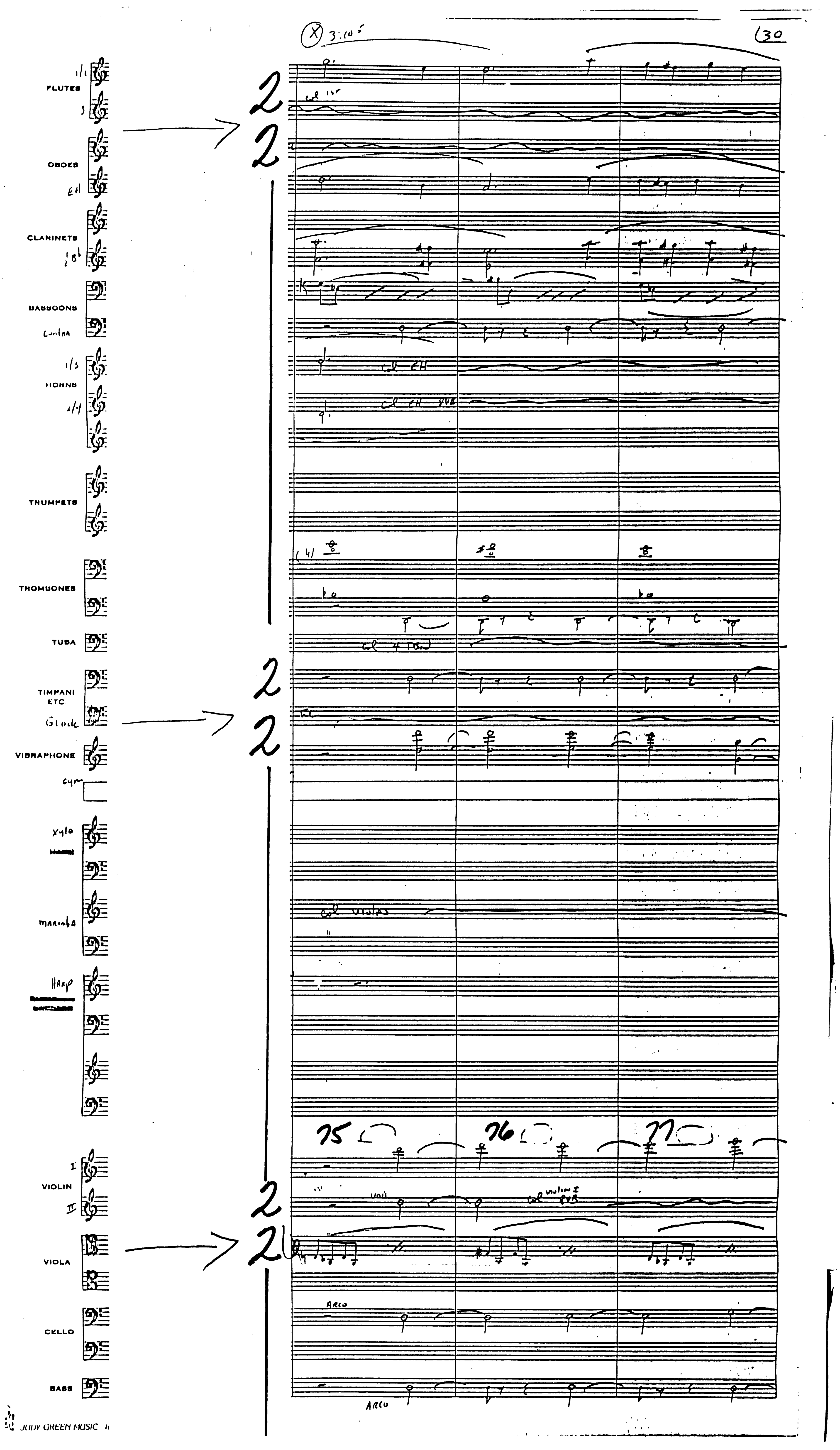3:10
130
FLUTES
OBOES
EH
CLARINETS
BASSOONS
Contra
HORNS
TRUMPETS
TROMBONES
TUBA
TIMPANI ETC.
Glock
VIBRAPHONE
cym
xylo
marimba
Harp
col EH
col 4 TBN
col violas
75
76
77
VIOLIN
I
II
VIOLA
CELLO
BASS
ARCO
JODY GREEN MUSIC

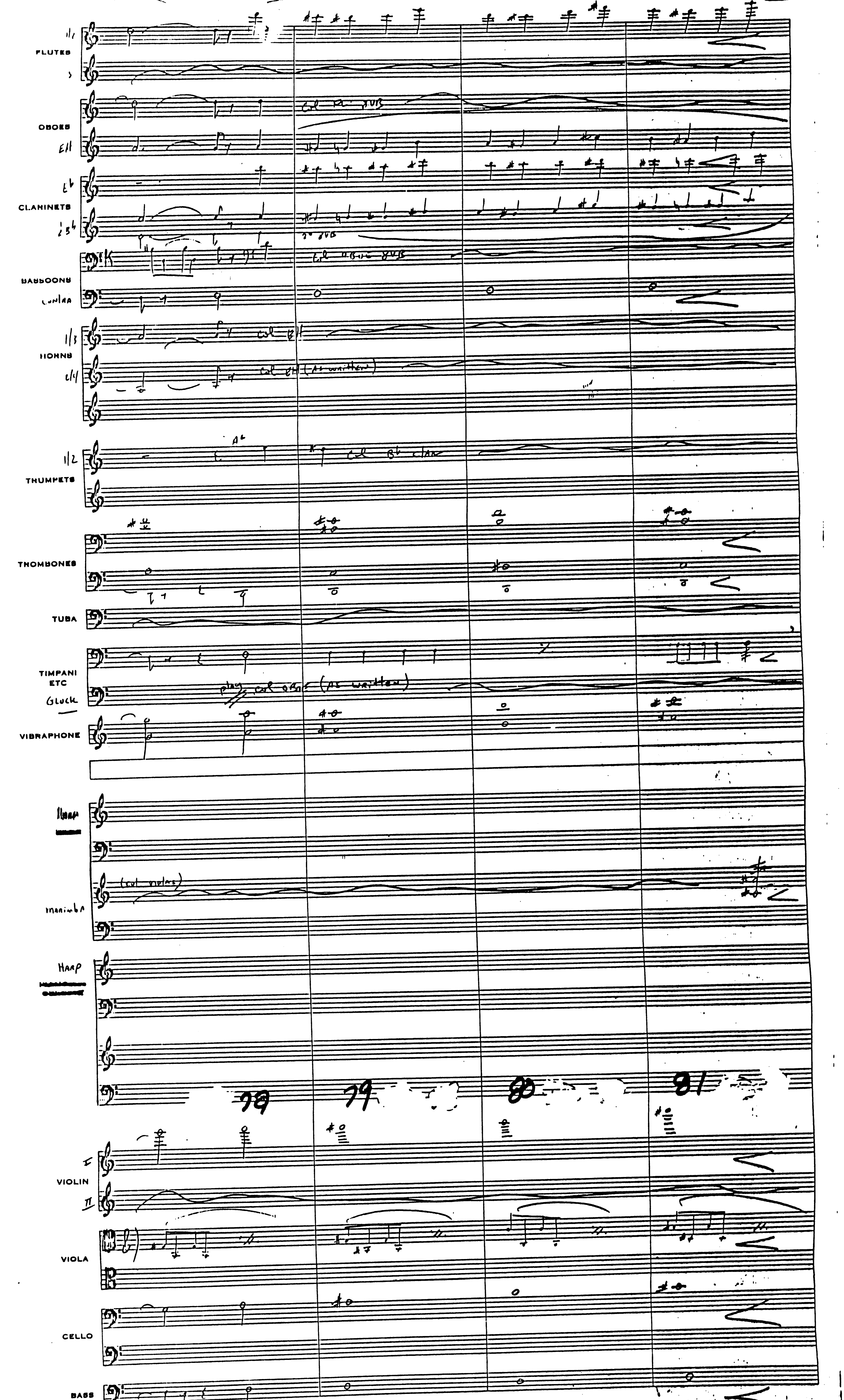
FLUTES
OBOES
CLARINETS
BASSOONS
HORNS
TRUMPETS
TROMBONES
TUBA
TIMPANI
ETC
Gluck
VIBRAPHONE
Harp
marimba
78
79
80
81
VIOLIN
VIOLA
CELLO
BASS

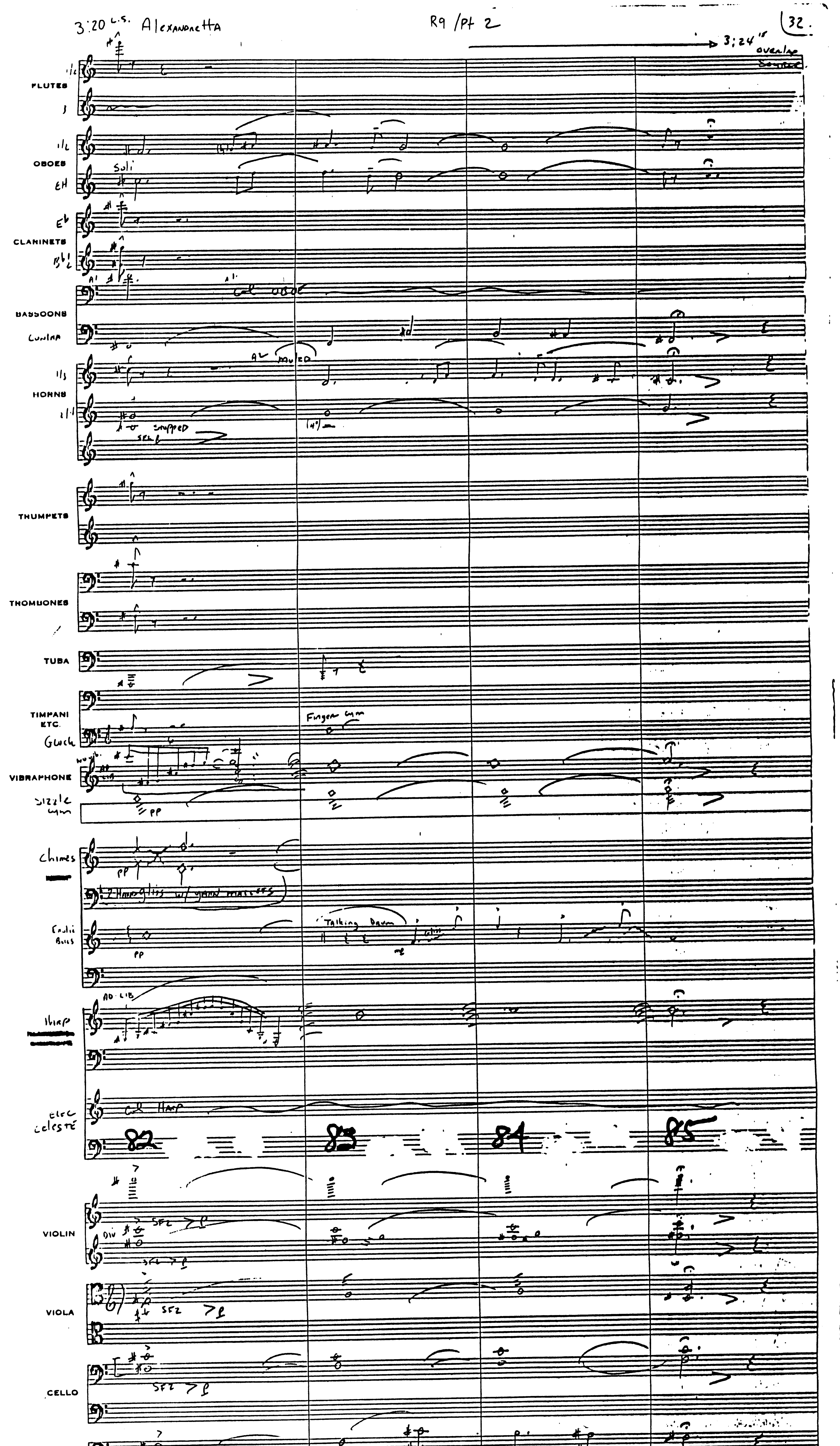

JUDY GREEN MUSIC Hollywood, CA 90028 (213) 466-2491 PS-1042

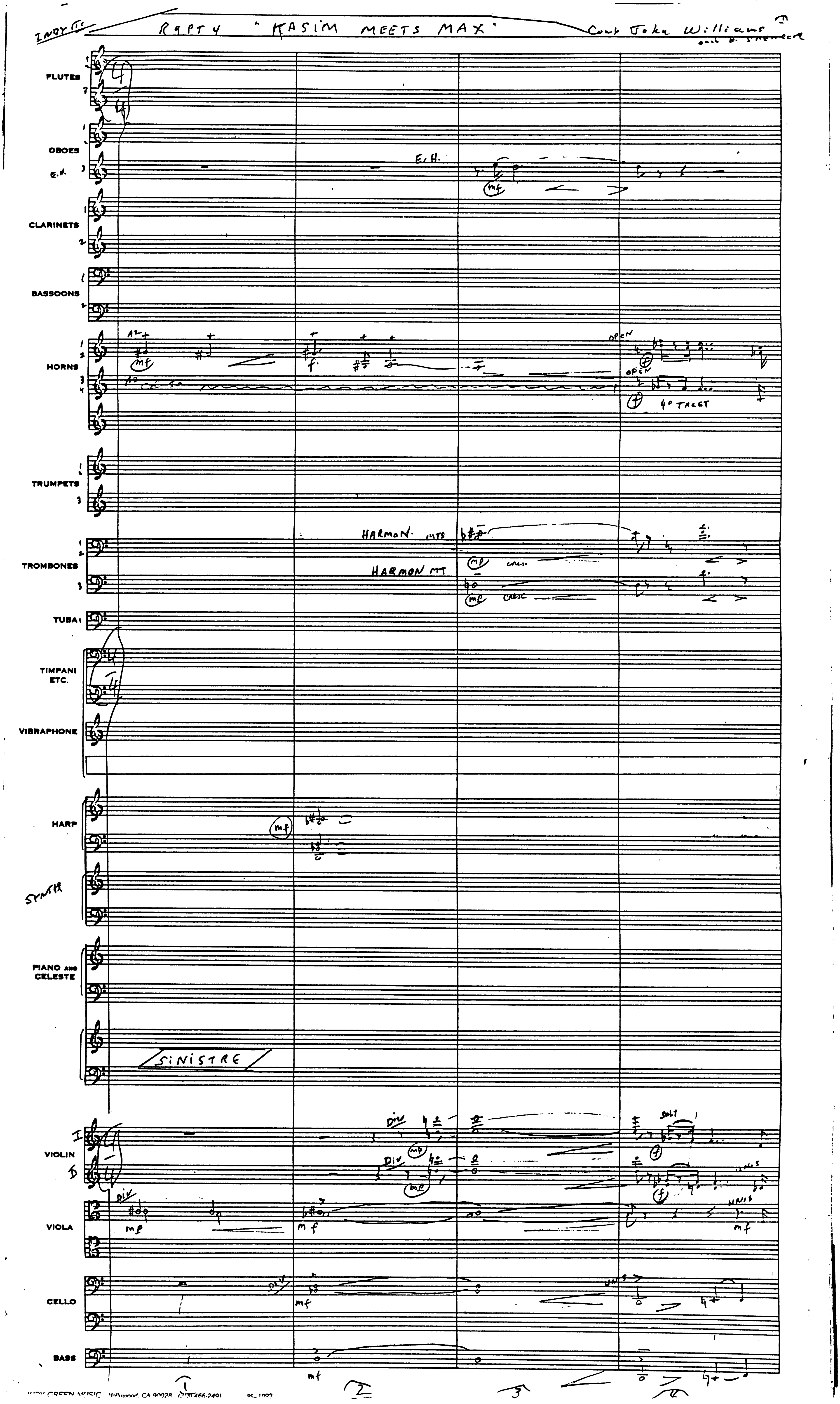

JUDY GREEN MUSIC Hollywood, CA 90028 (213)466-2491 PS-1092

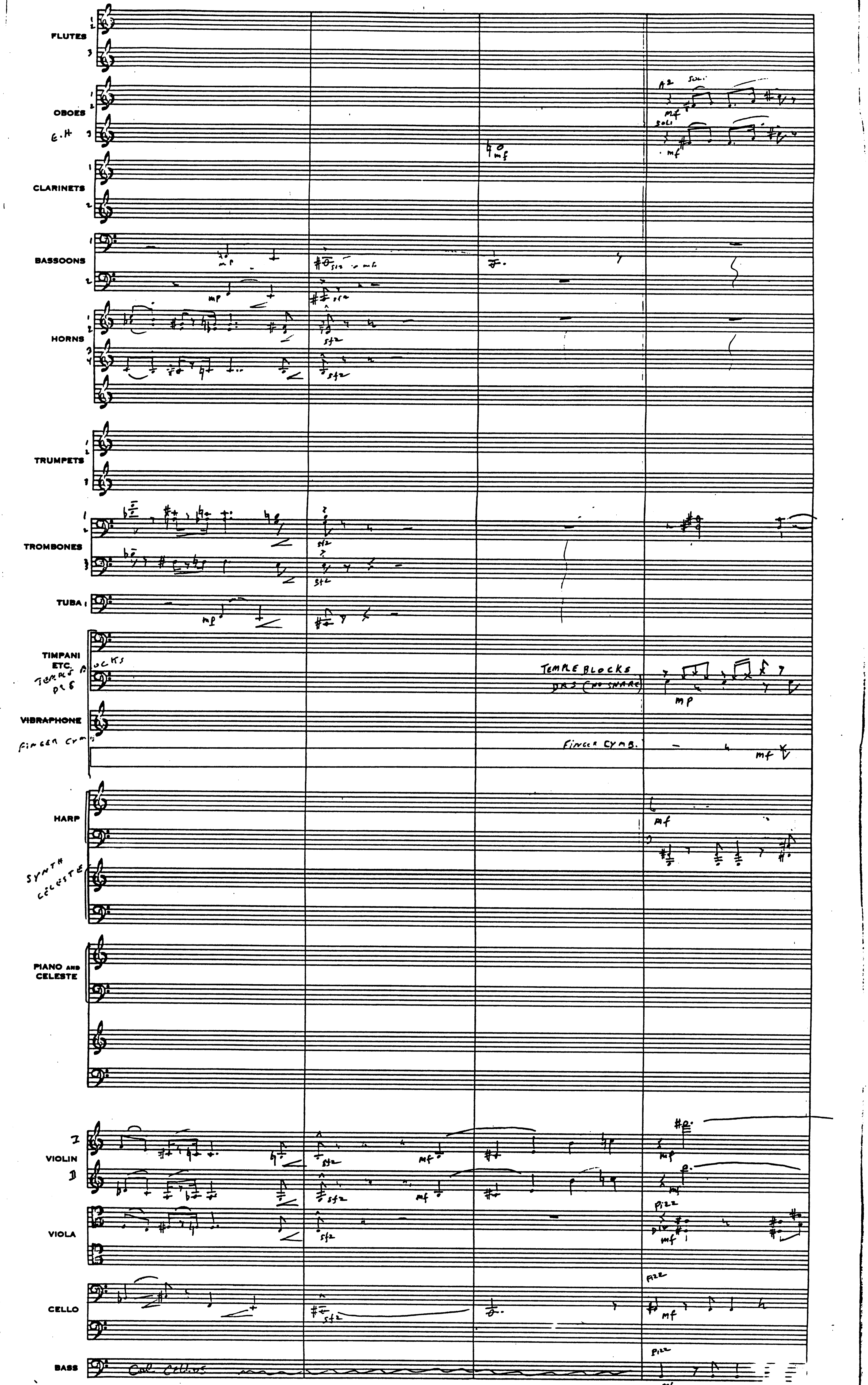
FLUTES
OBOES
E.H.
CLARINETS
BASSOONS
HORNS
TRUMPETS
TROMBONES
TUBA
TIMPANI ETC.
TEMPLE BLOCKS
VIBRAPHONE
FINGER CYMB.
HARP
SYNTH CELESTE
PIANO AND CELESTE
VIOLIN
VIOLA
CELLO
BASS
Col Cellos
5
6
7
8

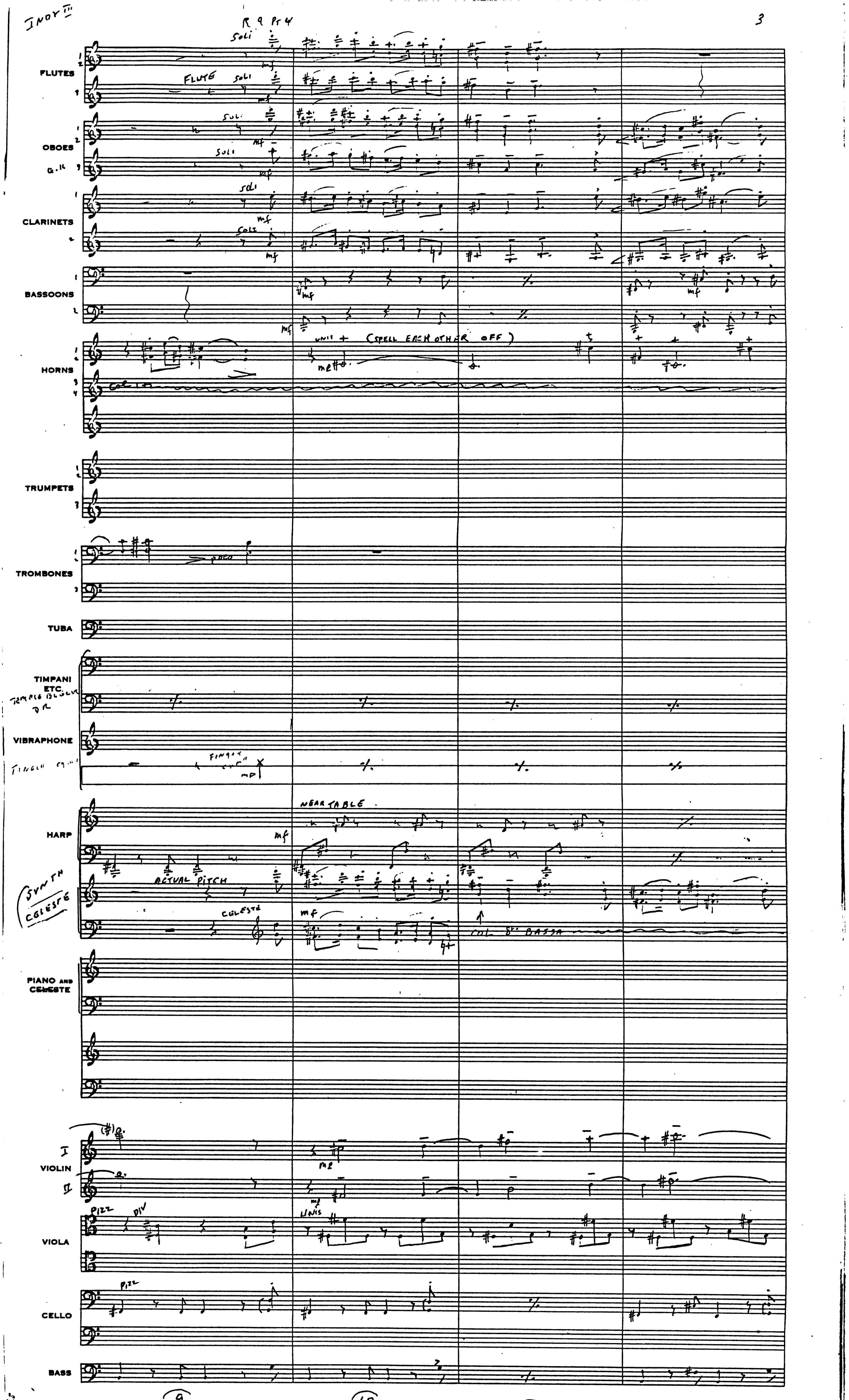
INDY III
R 9 Pt 4
FLUTES
Soli
FLUTE SOLI
OBOES
Soli
CLARINETS
Soli
BASSOONS
HORNS
UNIS + (SPELL EACH OTHER OFF)
TRUMPETS
TROMBONES
poco
TUBA
TIMPANI ETC.
TEMPLE BLOCK
VIBRAPHONE
HARP
NEAR TABLE
SYNTH CELESTE
ACTUAL PITCH
CELESTE
COL 8va BASSA
PIANO AND CELESTE
VIOLIN I
VIOLIN II
VIOLA
PIZZ
DIV
UNIS
CELLO
PIZZ
BASS
9
10
11
12

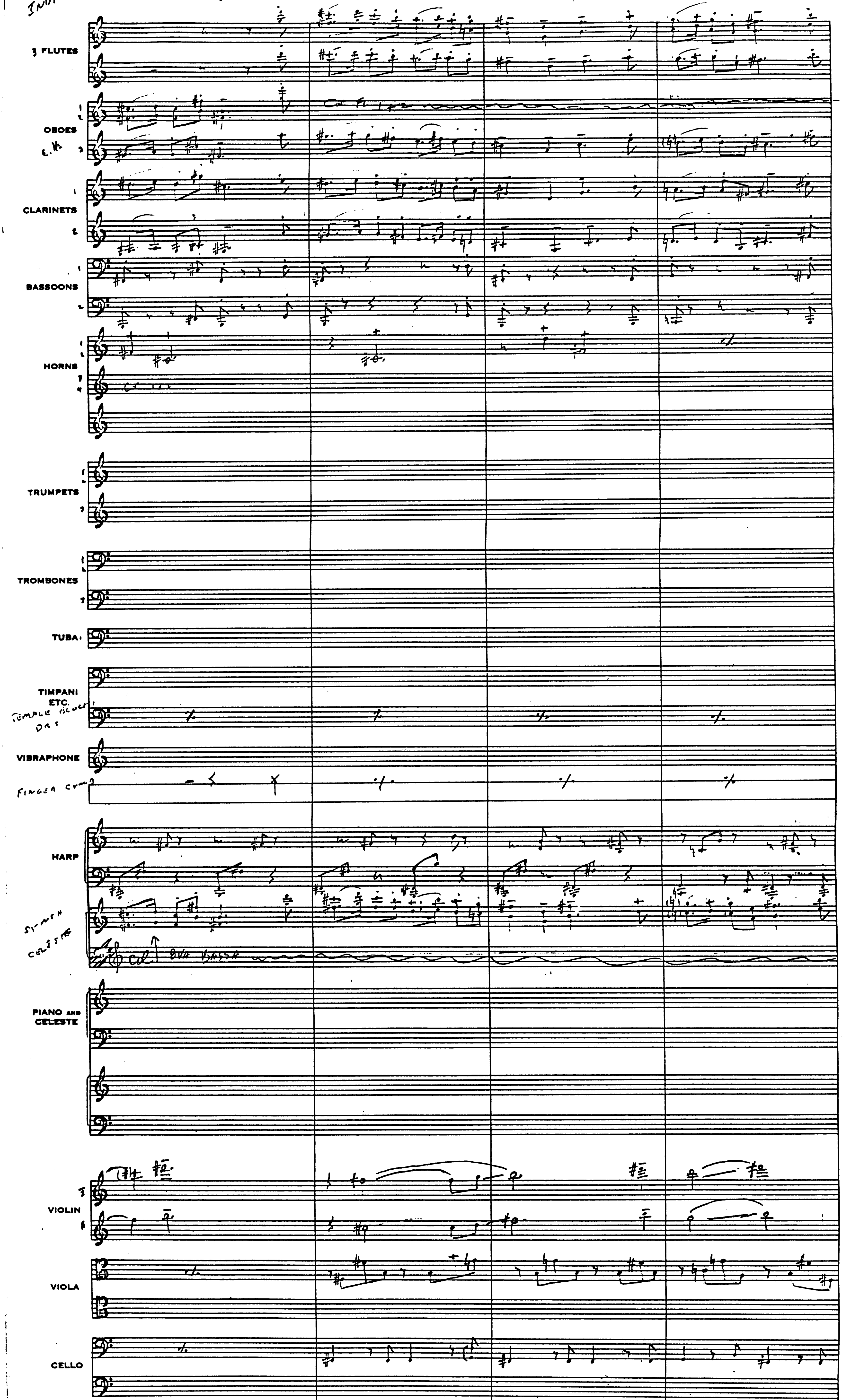
3 FLUTES
OBOES
E. H.
CLARINETS
BASSOONS
HORNS
TRUMPETS
TROMBONES
TUBA
TIMPANI ETC.
TEMPLE BLOCKS
VIBRAPHONE
FINGER CYMB
HARP
SYNTH CELESTE
8VA BASSA
PIANO AND CELESTE
VIOLIN
VIOLA
CELLO
BASS
13
14
15
16

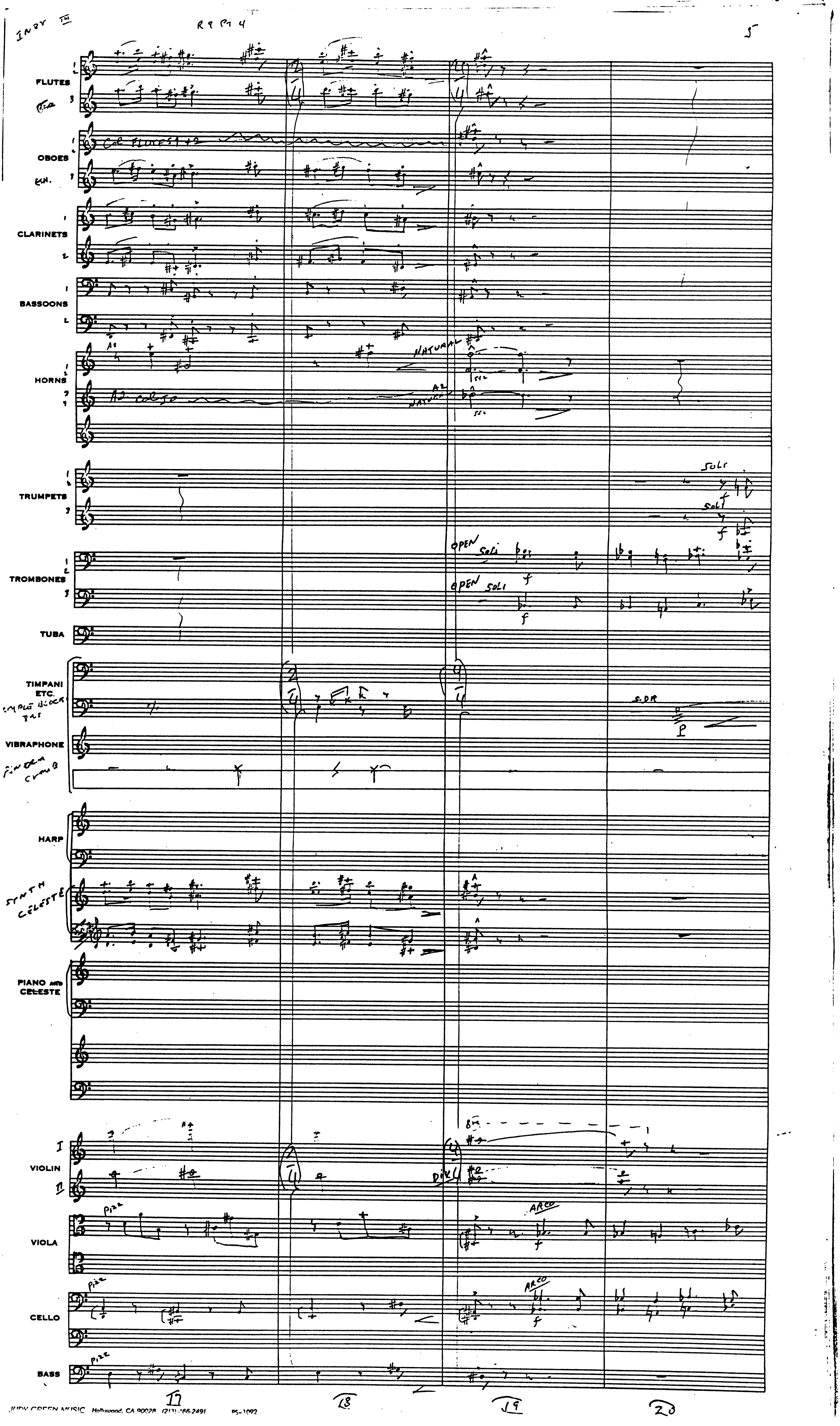
5
FLUTES
OBOES
CLARINETS
BASSOONS
HORNS
TRUMPETS
TROMBONES
TUBA
TIMPANI ETC.
VIBRAPHONE
HARP
PIANO AND CELESTE
VIOLIN
VIOLA
CELLO
BASS
17
18
19
20

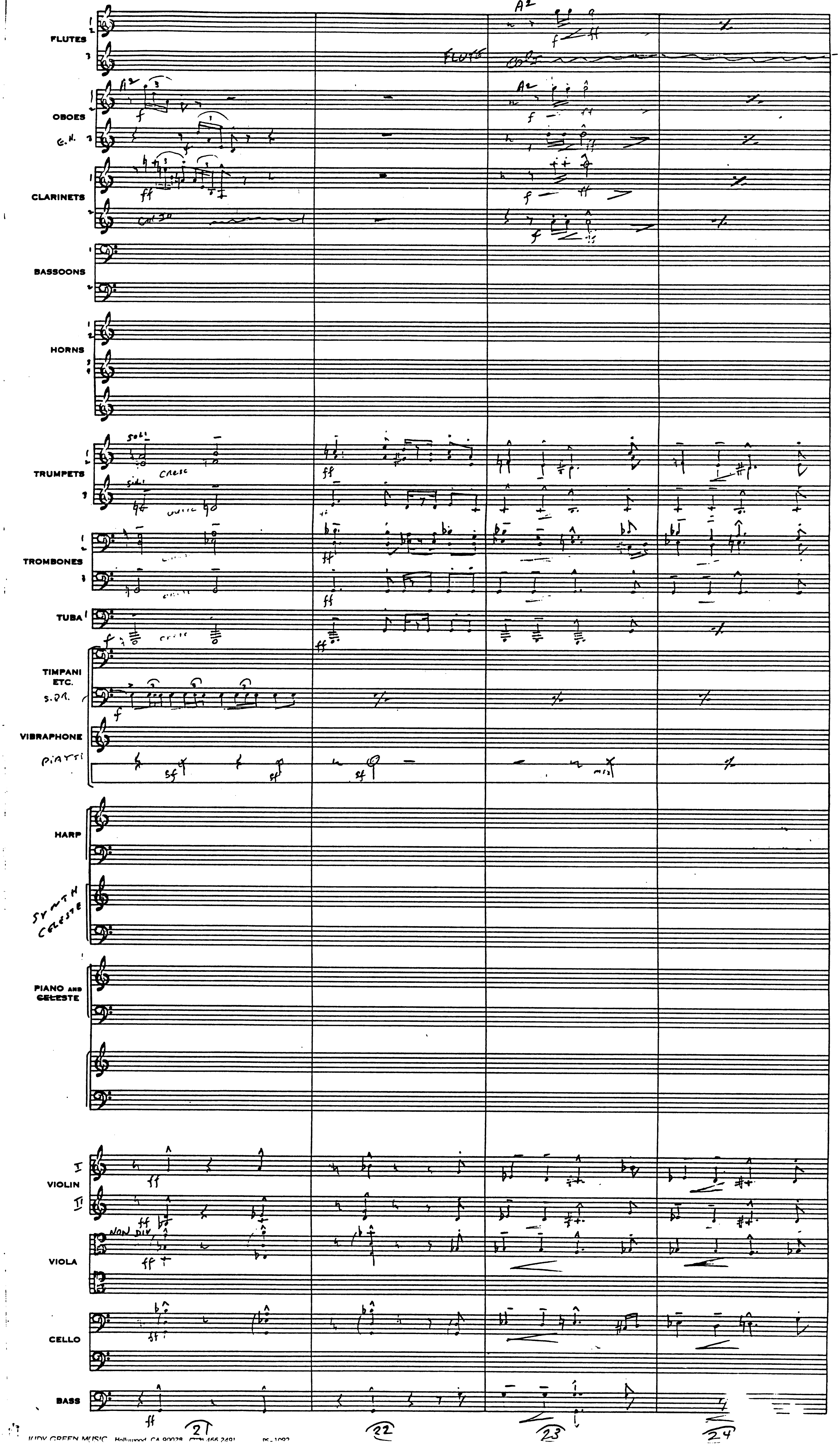
FLUTES
OBOES
E.H.
CLARINETS
BASSOONS
HORNS
TRUMPETS
TROMBONES
TUBA
TIMPANI ETC.
S.DR.
VIBRAPHONE
HARP
SYNTH CELESTE
PIANO AND CELESTE
VIOLIN
VIOLA
CELLO
BASS
FLUTE
A2
SOLI
cresc
NON DIV
21
22
23
24

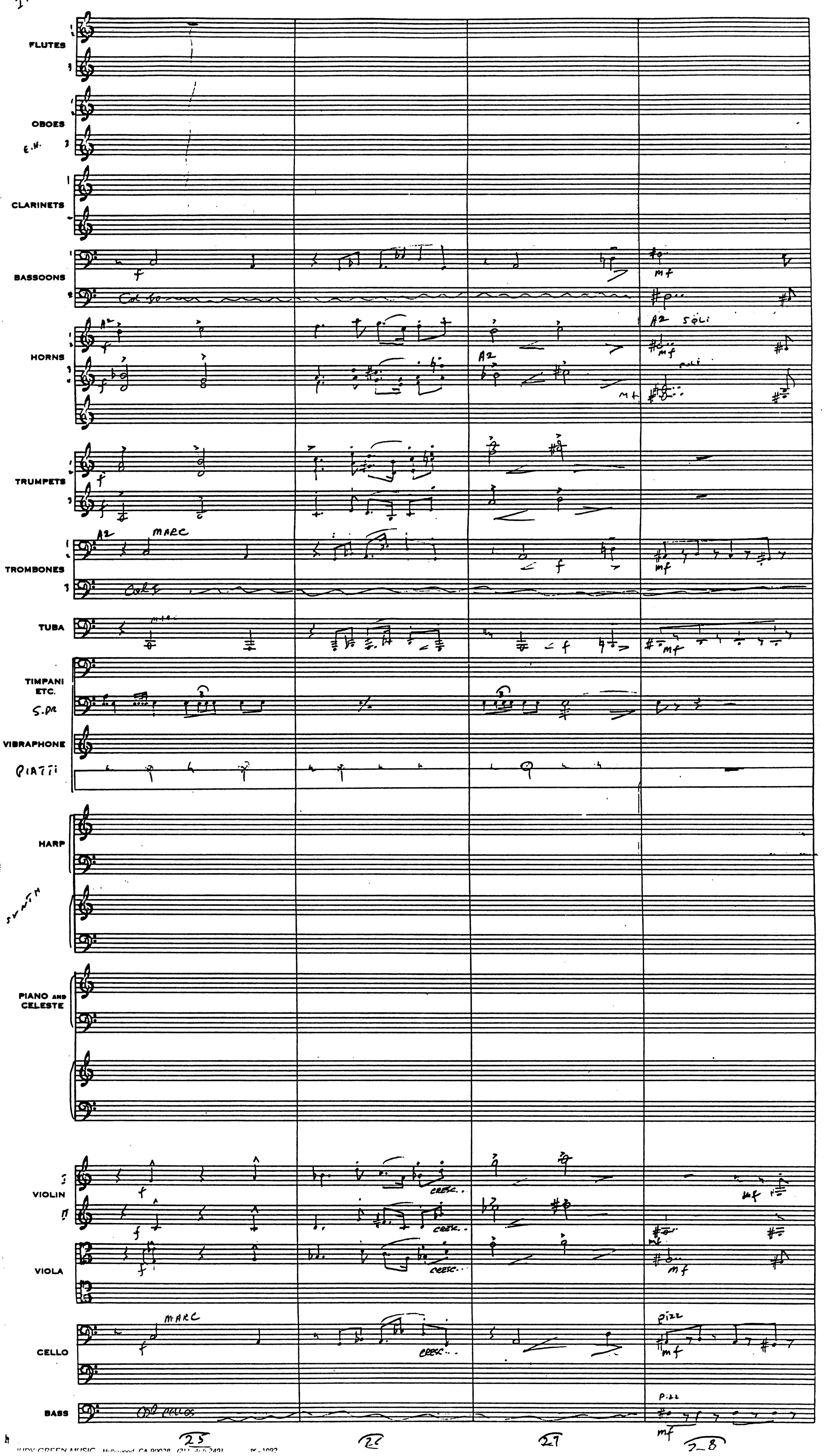
FLUTES
OBOES
CLARINETS
BASSOONS
HORNS
TRUMPETS
TROMBONES
TUBA
TIMPANI ETC.
VIBRAPHONE
HARP
PIANO AND CELESTE
VIOLIN
VIOLA
CELLO
BASS

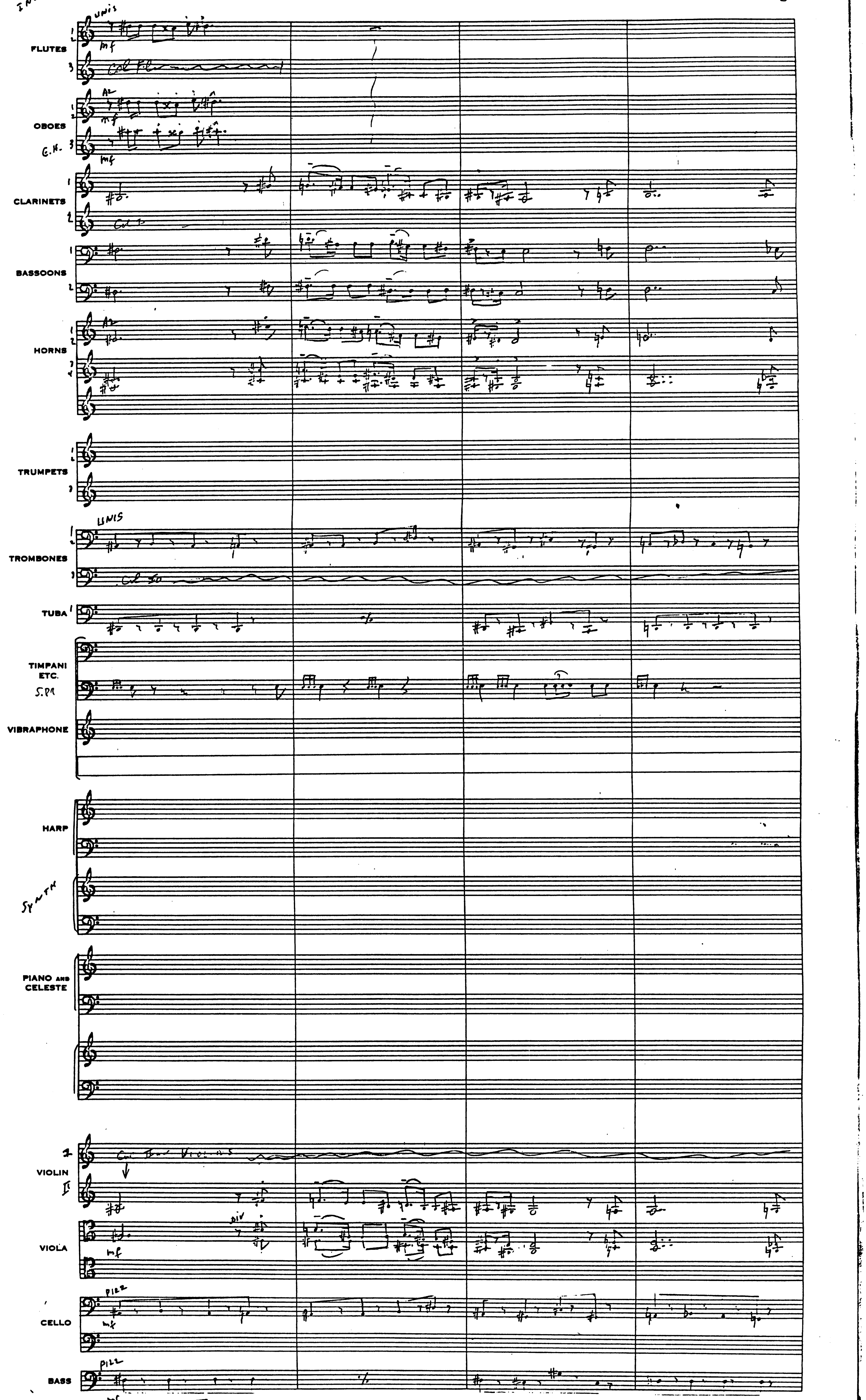
FLUTES
UNIS
mf
Col Fl.
OBOES
A2
mf
E.H.
CLARINETS
BASSOONS
HORNS
A2
TRUMPETS
TROMBONES
UNIS
Col 50
TUBA
TIMPANI ETC.
S.Dr
VIBRAPHONE
HARP
SYNTH
PIANO AND CELESTE
VIOLIN
Col 8va Violins
DIV
VIOLA
CELLO
PIZZ
BASS
PIZZ
129
30
31
32

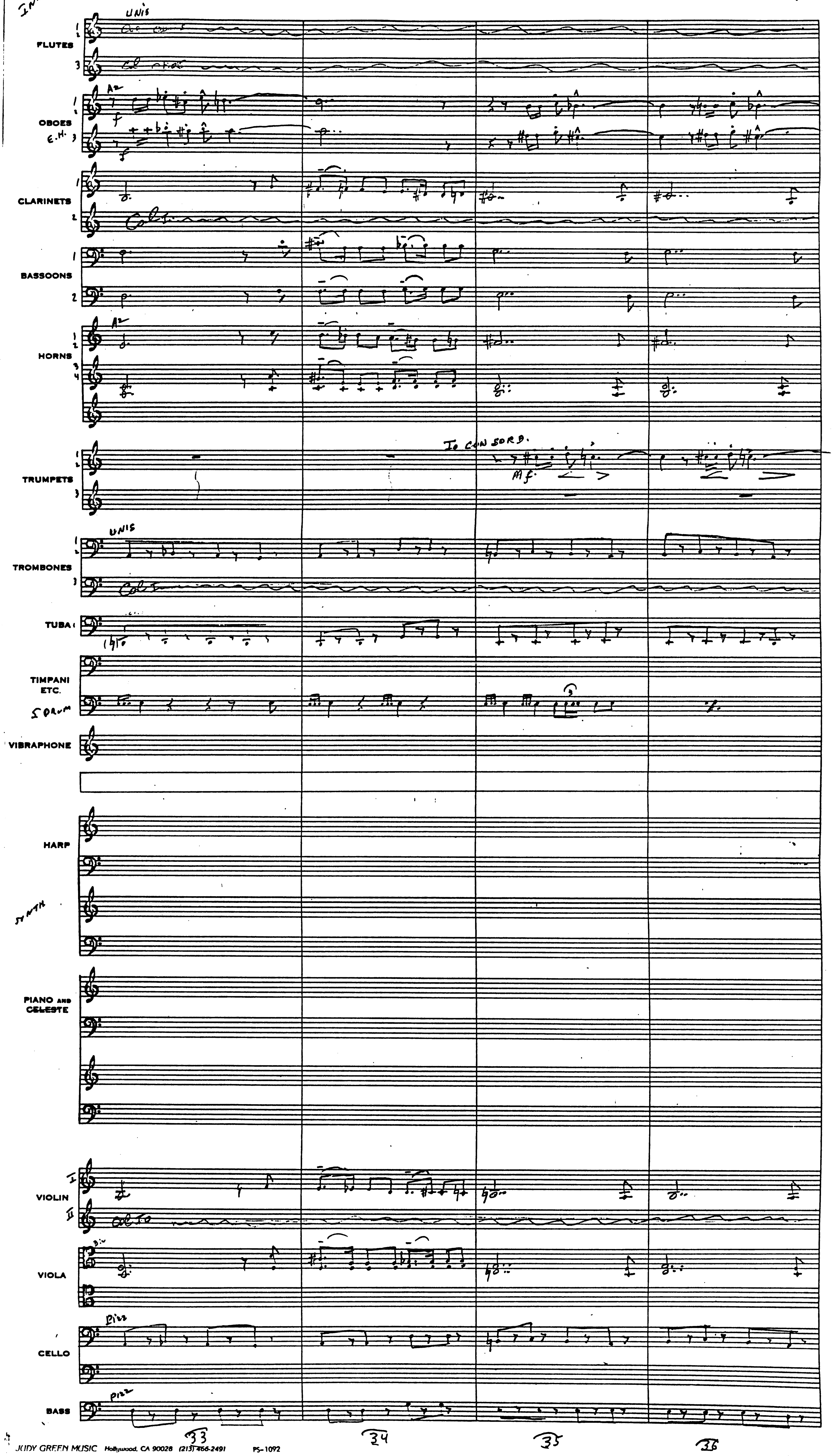
FLUTES
OBOES
E.H.
CLARINETS
BASSOONS
HORNS
TRUMPETS
TO CON SORD.
TROMBONES
TUBA
TIMPANI ETC.
S DRUM
VIBRAPHONE
HARP
SYNTH
PIANO AND CELESTE
VIOLIN
VIOLA
CELLO
BASS
33
34
35
36

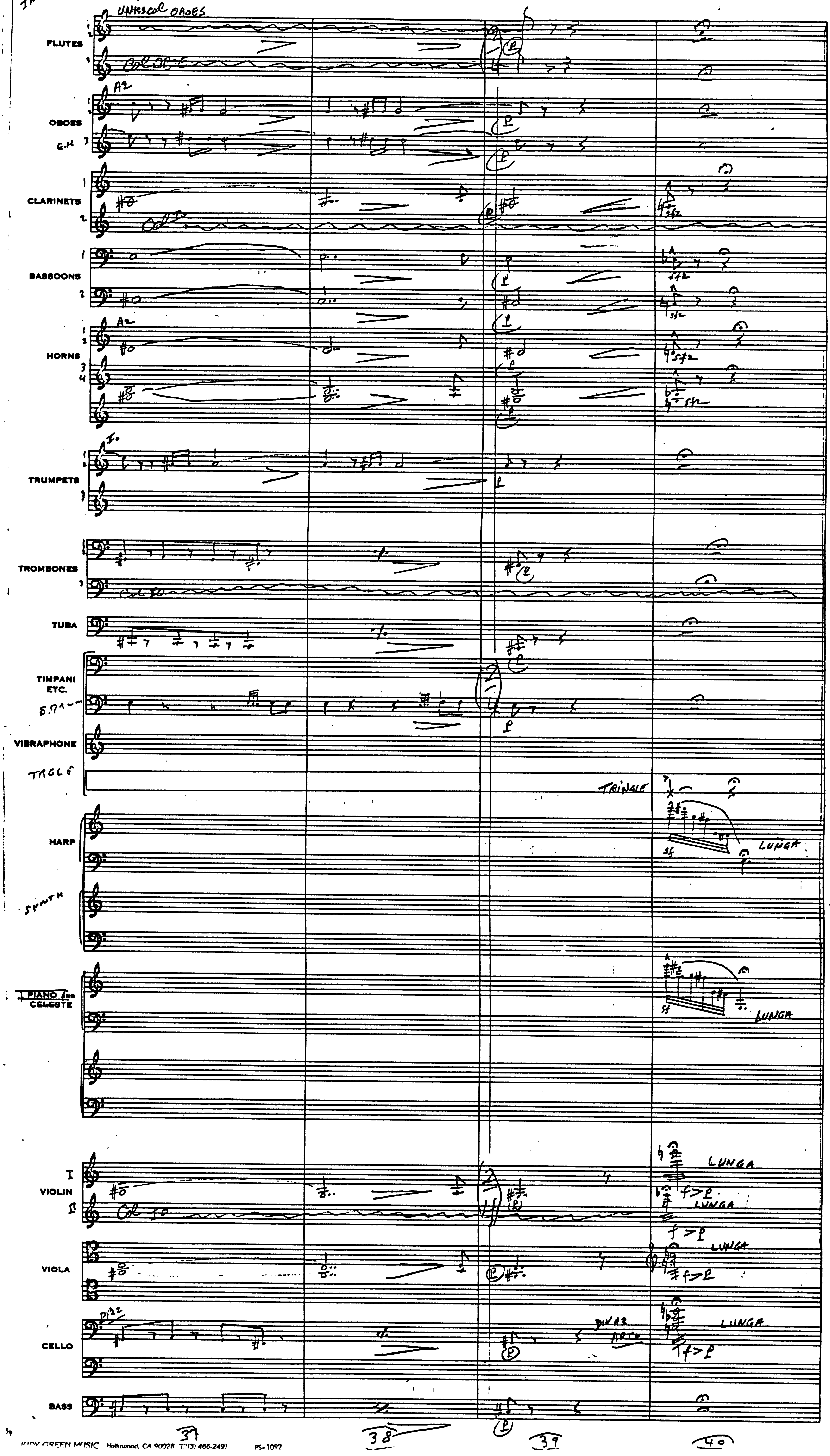
FLUTES
OBOES
G.H
CLARINETS
BASSOONS
HORNS
TRUMPETS
TROMBONES
TUBA
TIMPANI ETC.
VIBRAPHONE
TRIANGLE
HARP
SYNTH
PIANO and CELESTE
VIOLIN
VIOLA
CELLO
BASS
A2
LUNGA
pizz
arco
37
38
39
40

REEL 10 PART 1 "FIX FOR BAR 65" COMP. JOHN WILLIAMS (B.M.I.) 1
ORCH. JOHN NEUFELD

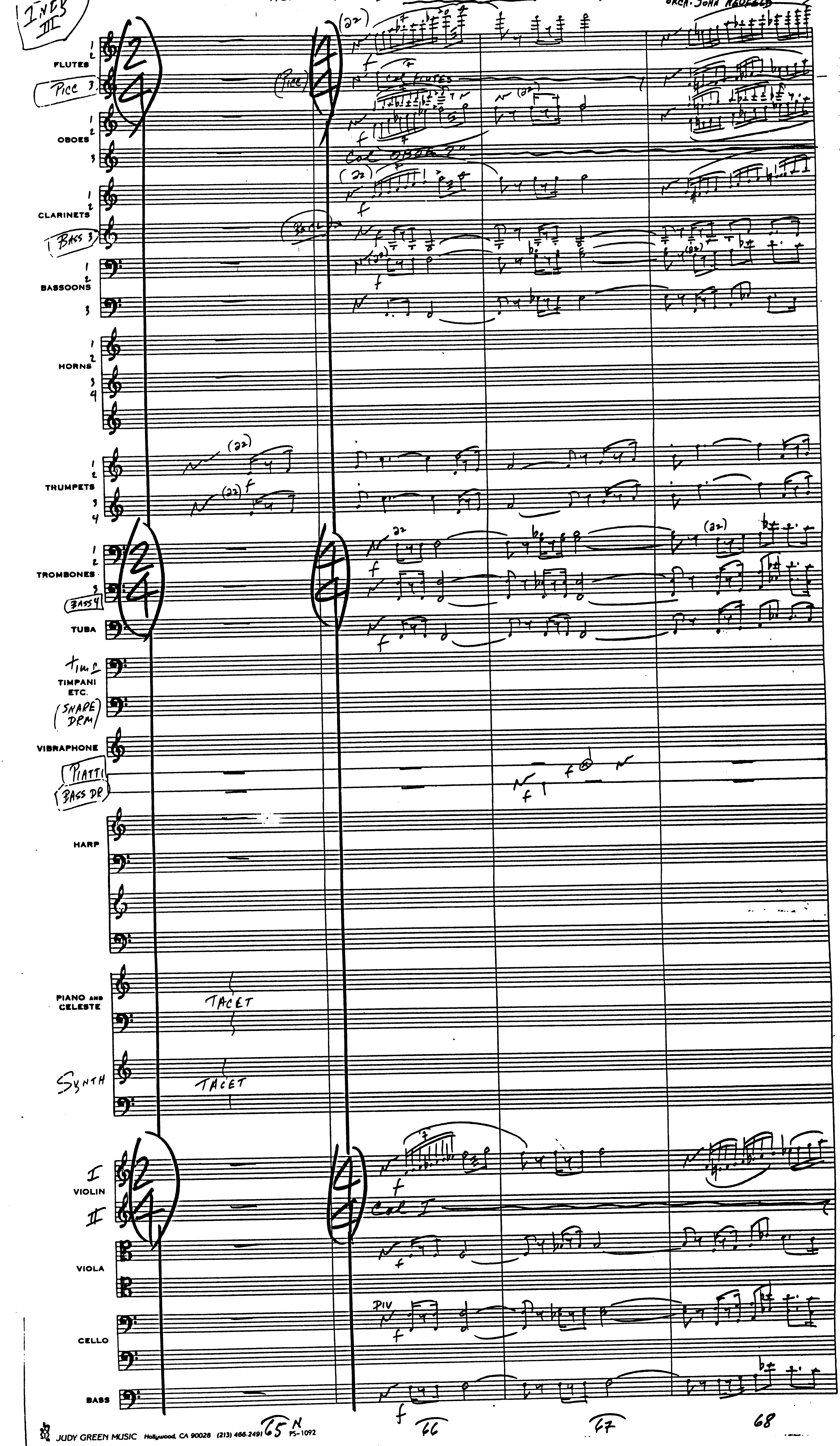

JUDY GREEN MUSIC Hollywood, CA 90028 (213) 466-2491 PS-1092

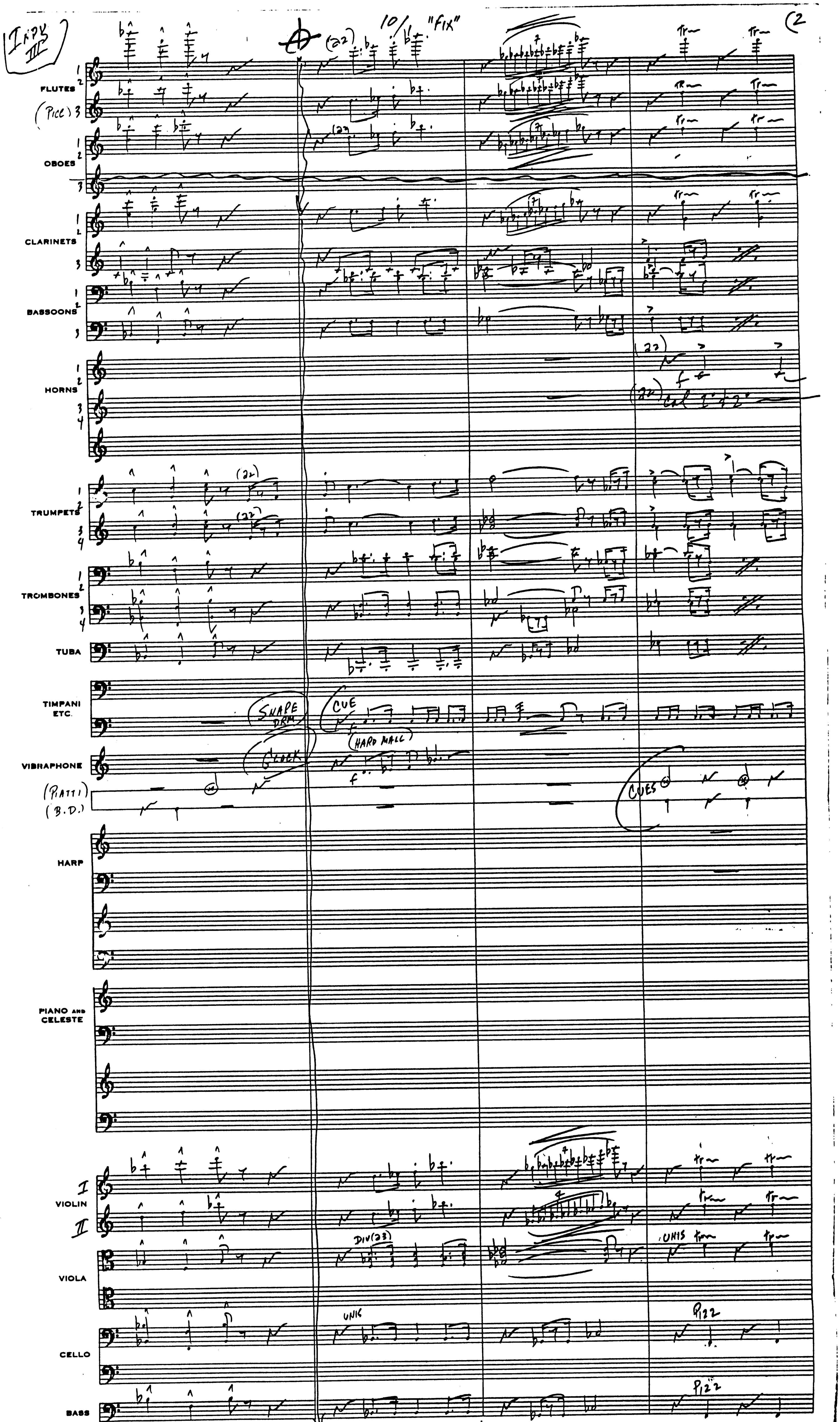
FLUTES
(Picc)
OBOES
CLARINETS
BASSOONS
HORNS
TRUMPETS
TROMBONES
TUBA
TIMPANI ETC.
VIBRAPHONE
(PIATTI)
(B.D.)
HARP
PIANO AND CELESTE
VIOLIN
VIOLA
CELLO
BASS
"FIX"
CUE
HARD MALL
GLOCK
CUES
DIV (23)
UNIS
PIZZ

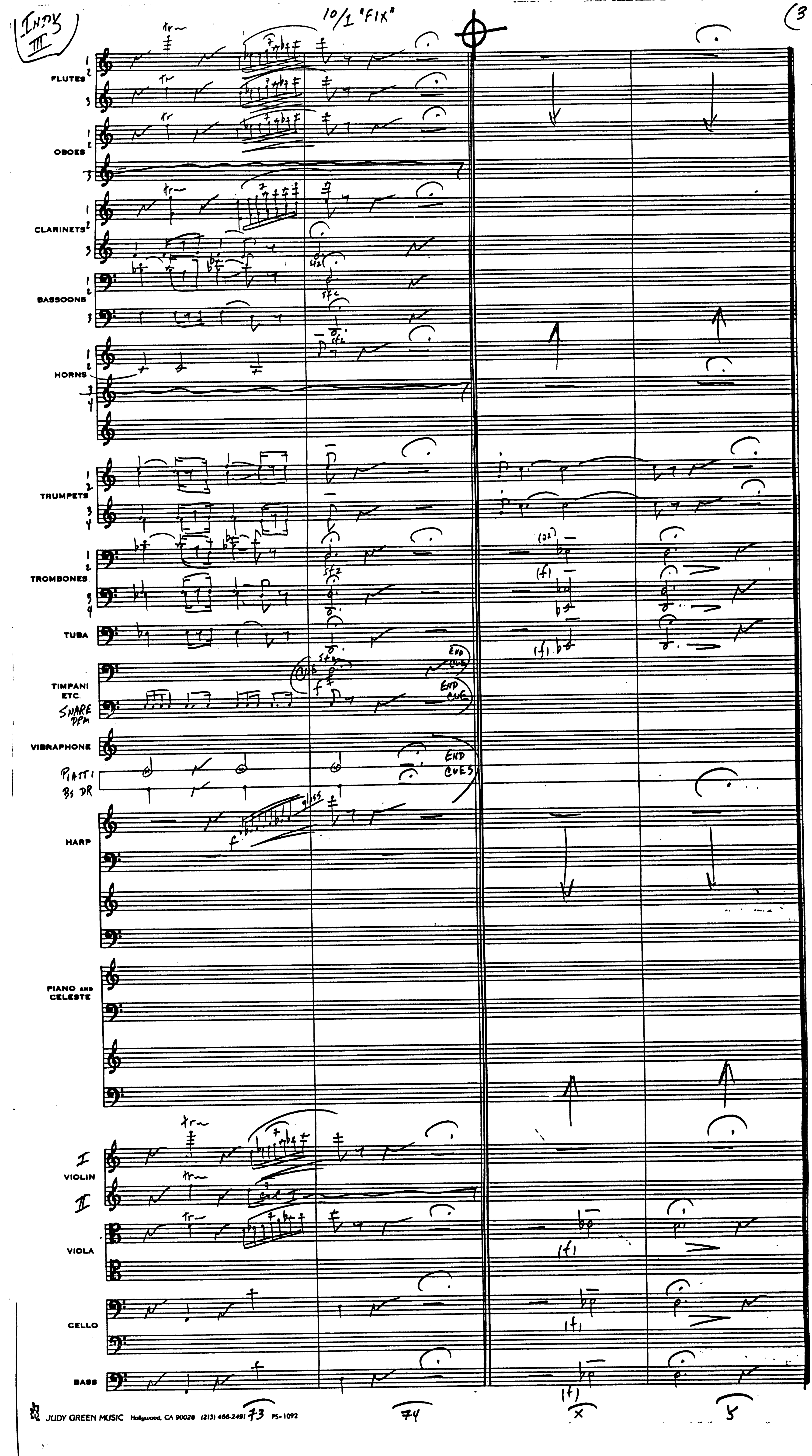
INDY III
10/1 "FIX"
3
FLUTES
OBOES
CLARINETS
BASSOONS
HORNS
TRUMPETS
TROMBONES
TUBA
TIMPANI ETC.
SNARE DRM
END CUE
END CUE
VIBRAPHONE
PIATTI
Bs DR
END CUES
gliss
HARP
PIANO AND CELESTE
I
VIOLIN
II
VIOLA
CELLO
BASS
73
74
X
5

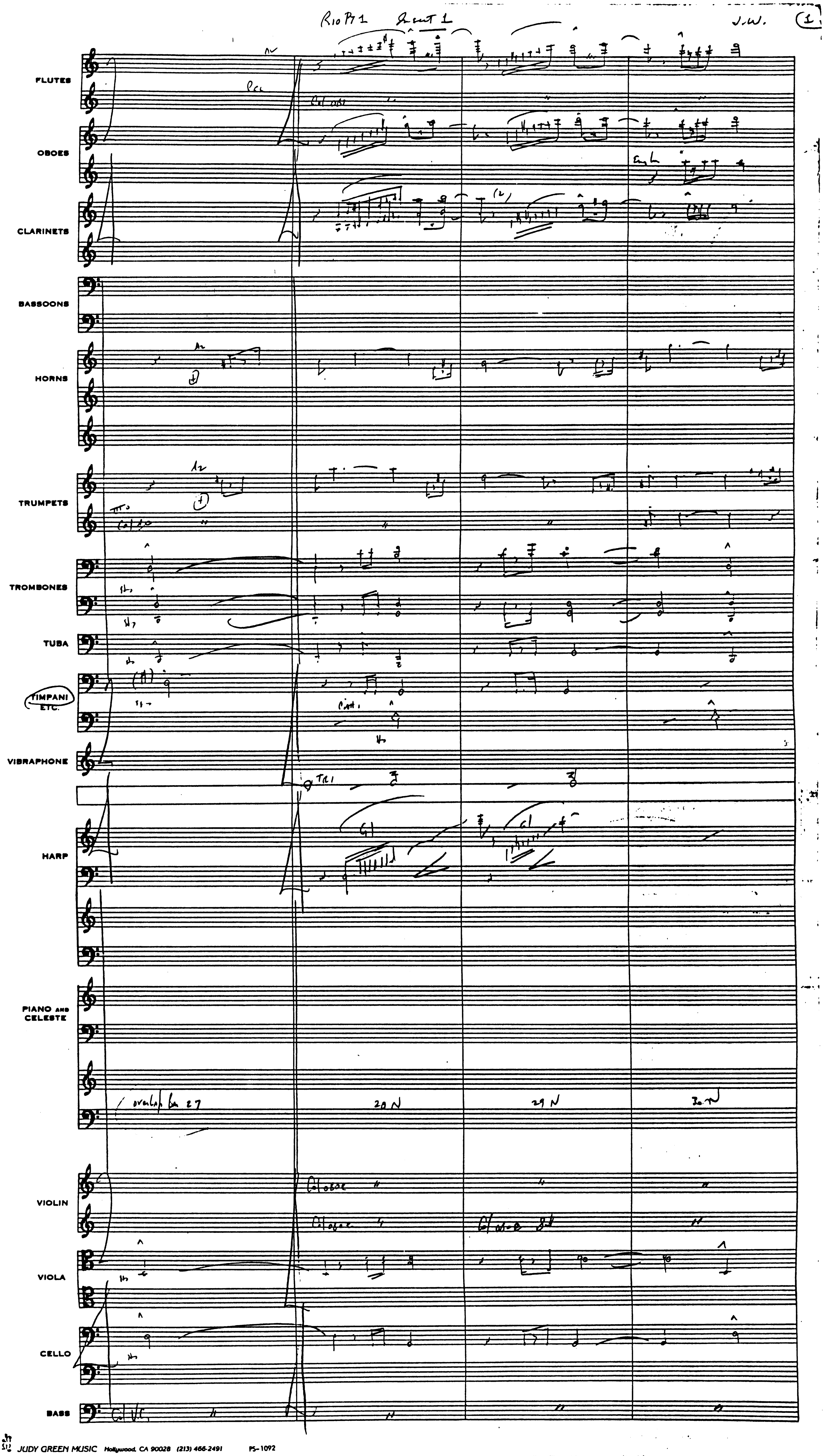
J.W.
1
FLUTES
OBOES
CLARINETS
BASSOONS
HORNS
TRUMPETS
TROMBONES
TUBA
TIMPANI ETC.
VIBRAPHONE
HARP
PIANO AND CELESTE
VIOLIN
VIOLA
CELLO
BASS

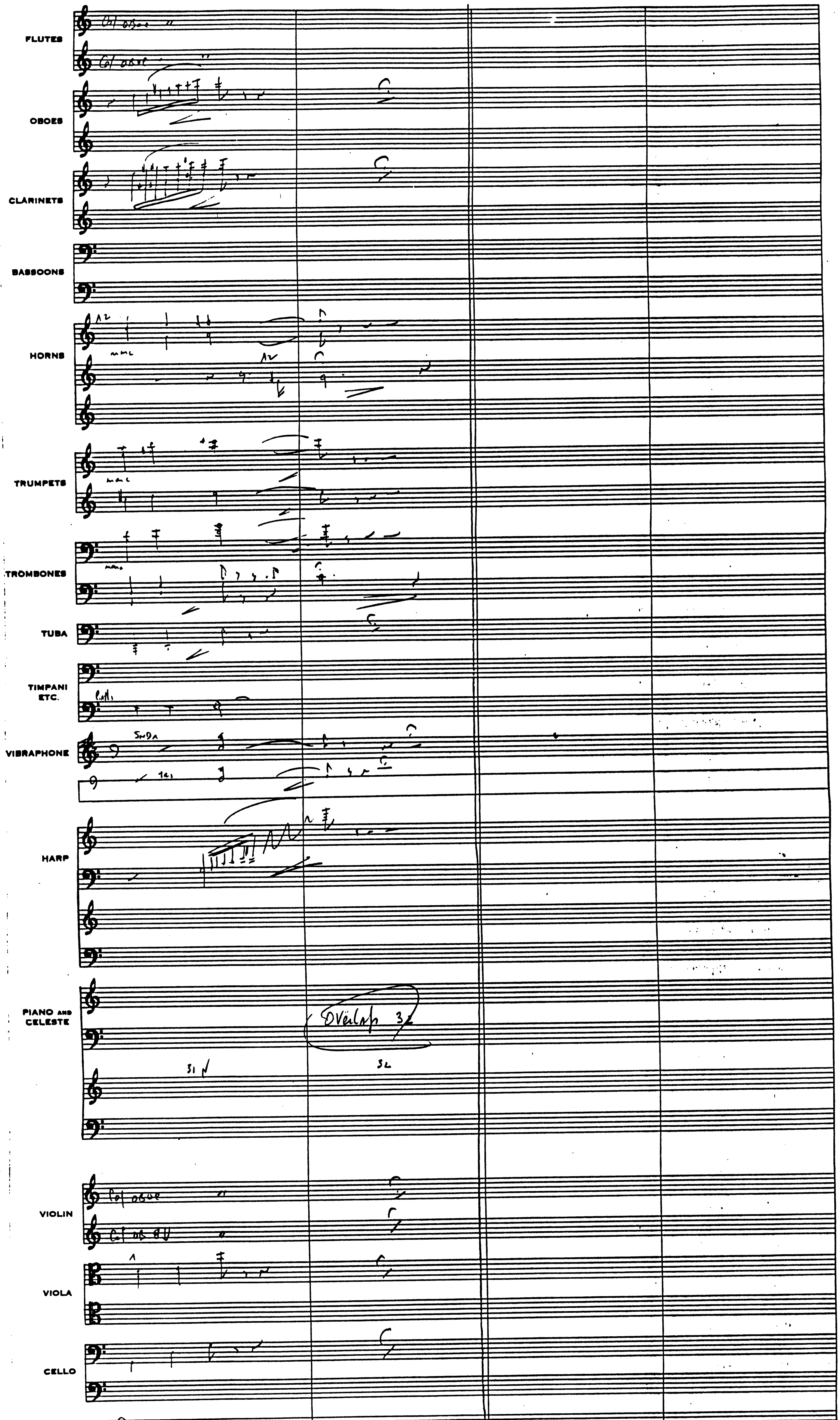
FLUTES
Col oboe
OBOES
CLARINETS
BASSOONS
HORNS
TRUMPETS
TROMBONES
TUBA
TIMPANI ETC.
VIBRAPHONE
HARP
PIANO AND CELESTE
Overlap 32
31
32
VIOLIN
Col oboe
VIOLA
CELLO
BASS

R.O.P.1 Cue 3 S.W. 1

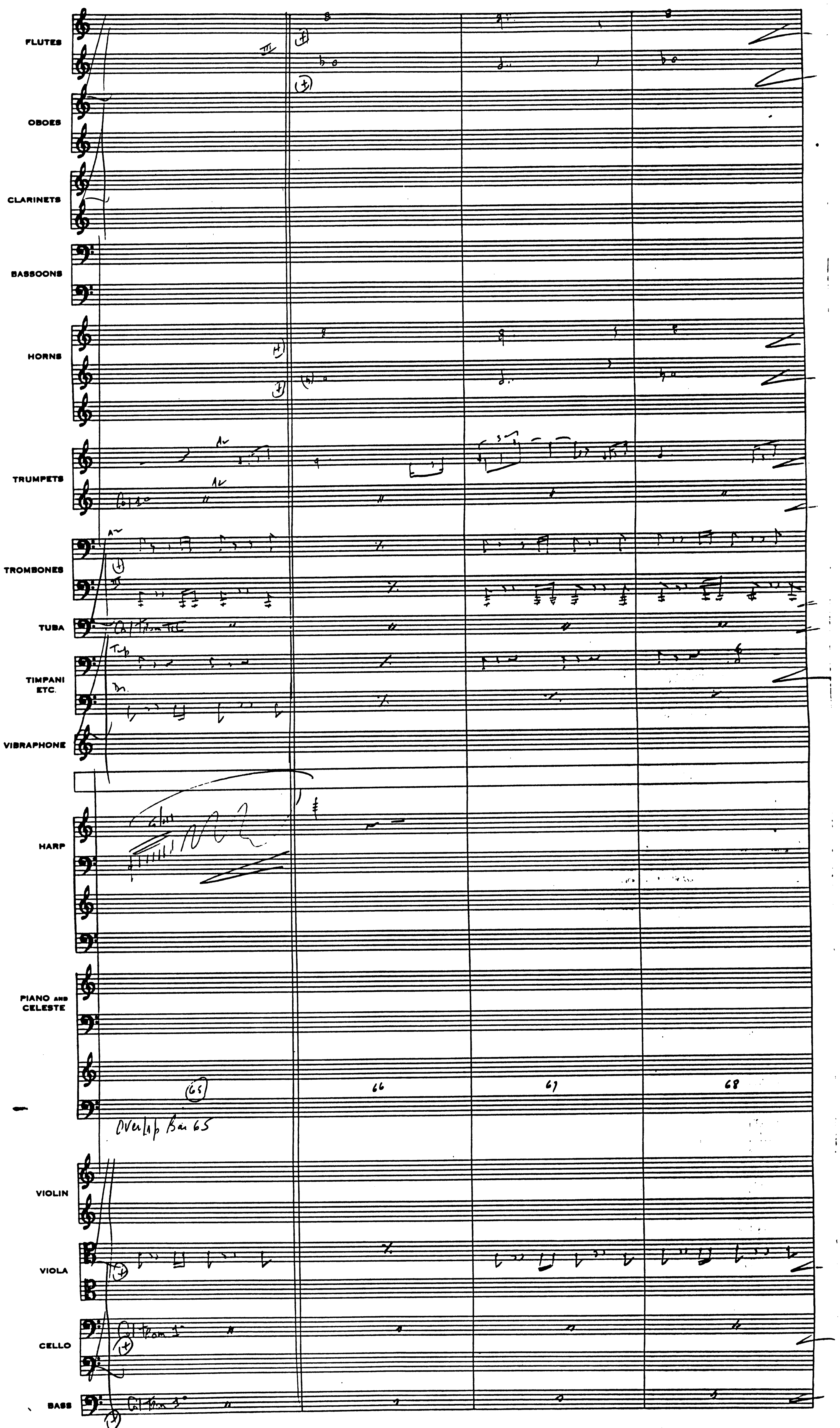

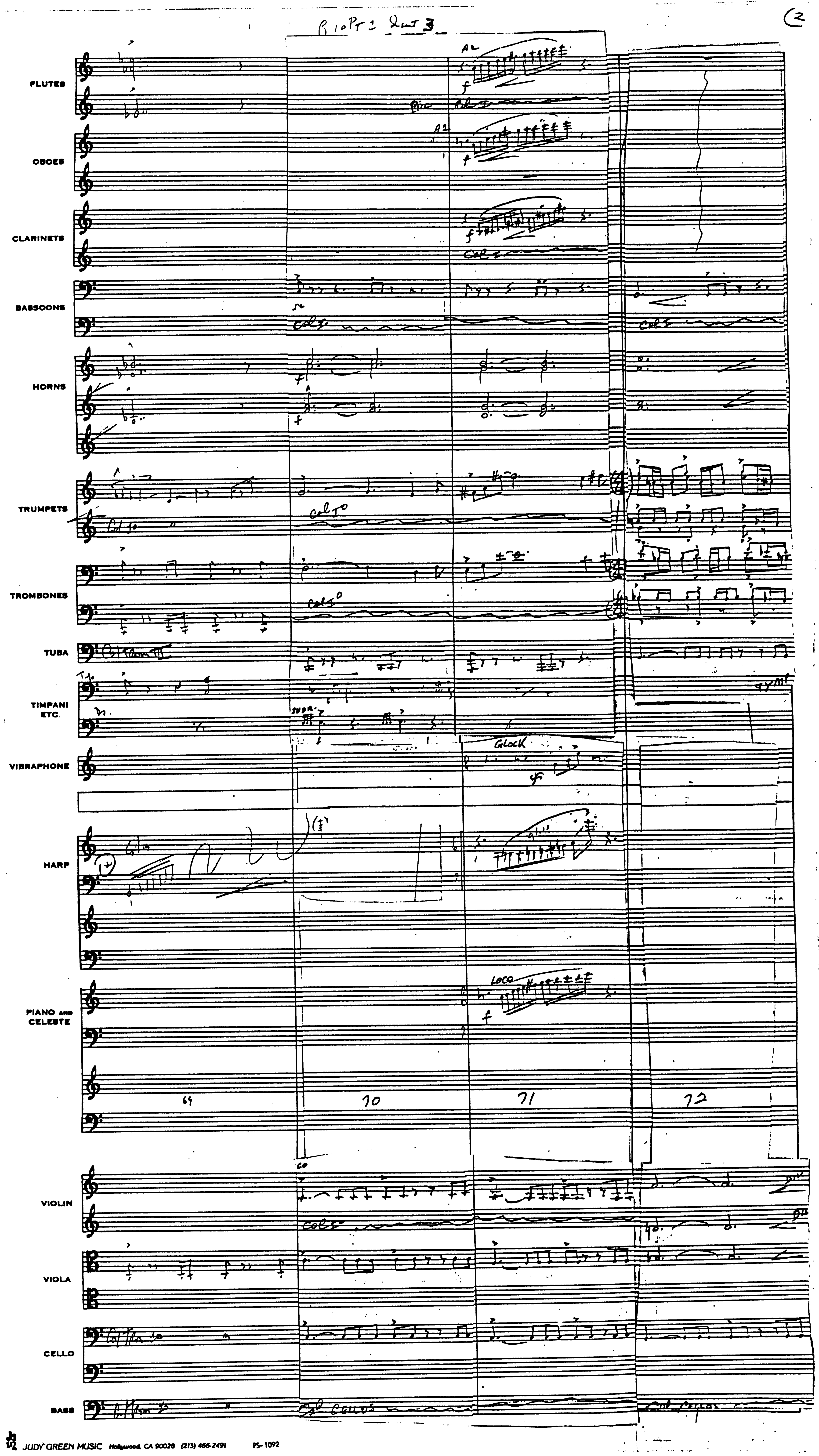
FLUTES
OBOES
CLARINETS
BASSOONS
HORNS
TRUMPETS
TROMBONES
TUBA
TIMPANI ETC.
VIBRAPHONE
HARP
PIANO AND CELESTE
VIOLIN
VIOLA
CELLO
BASS
69
70
71
72

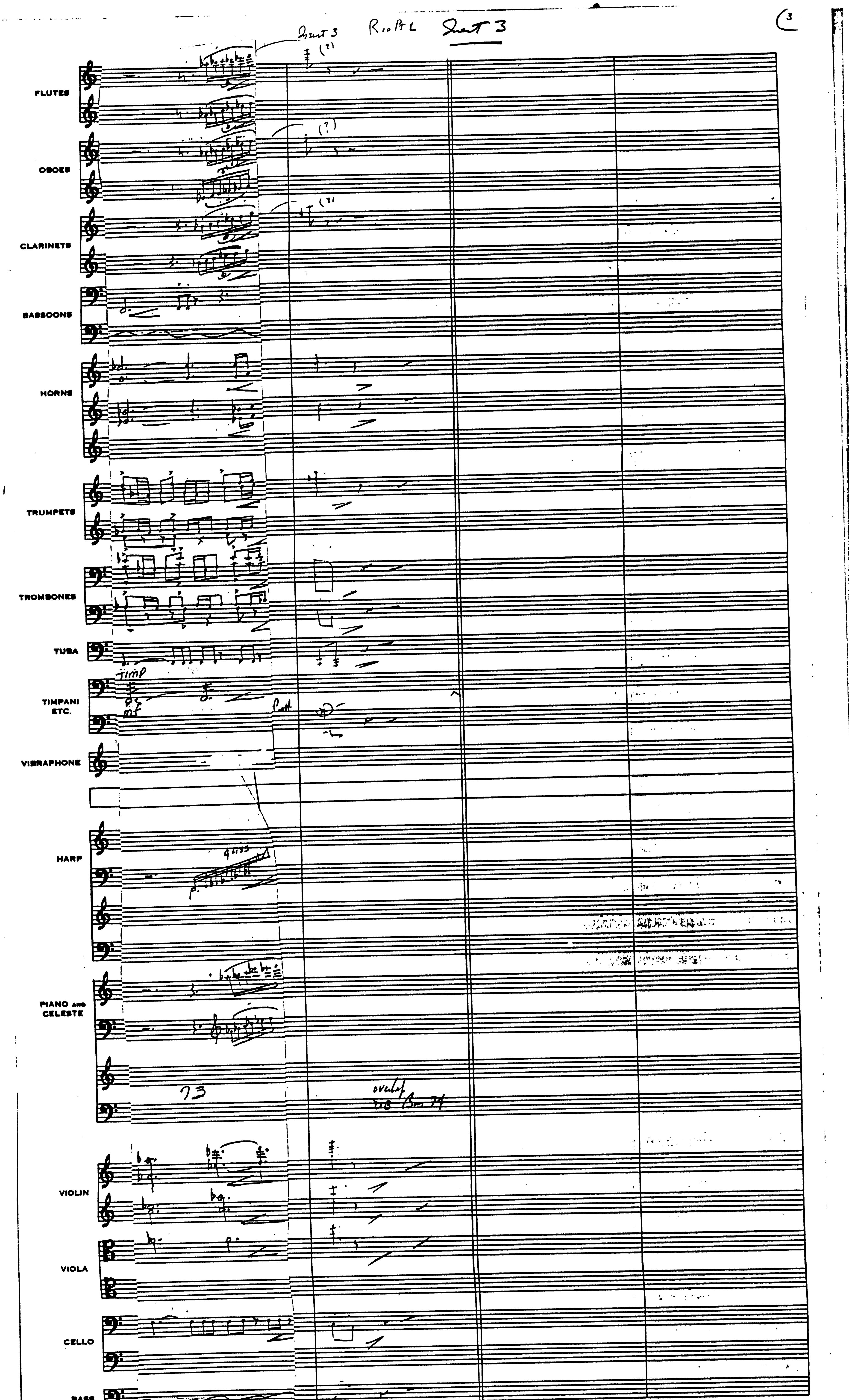

JUDY GREEN MUSIC Hollywood, CA 90028 (213) 466-2491 PS-1092

INDIANA III   R10PT1 INSERT A   J. WILLIAMS BMI   ORCH. A. COURAGE

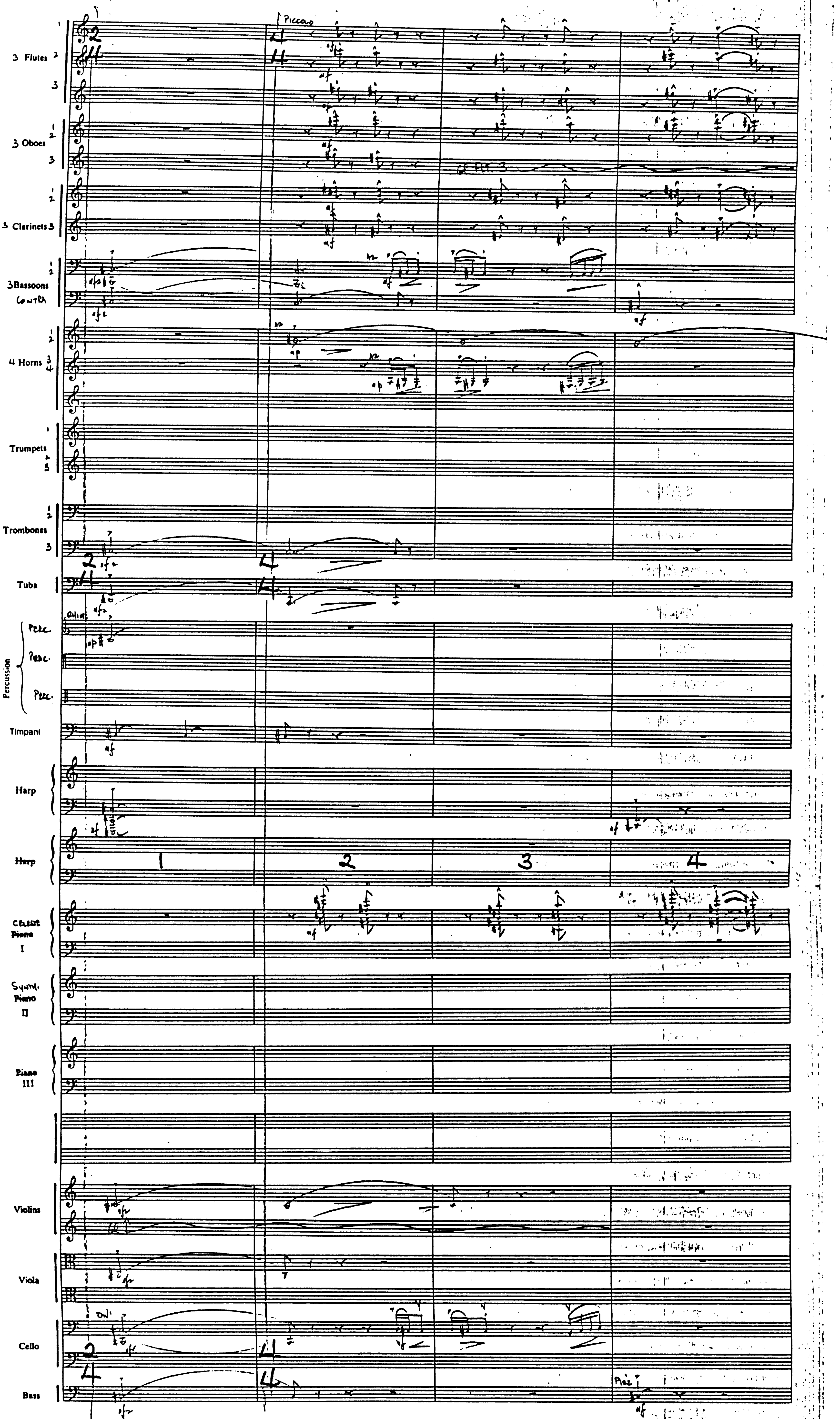

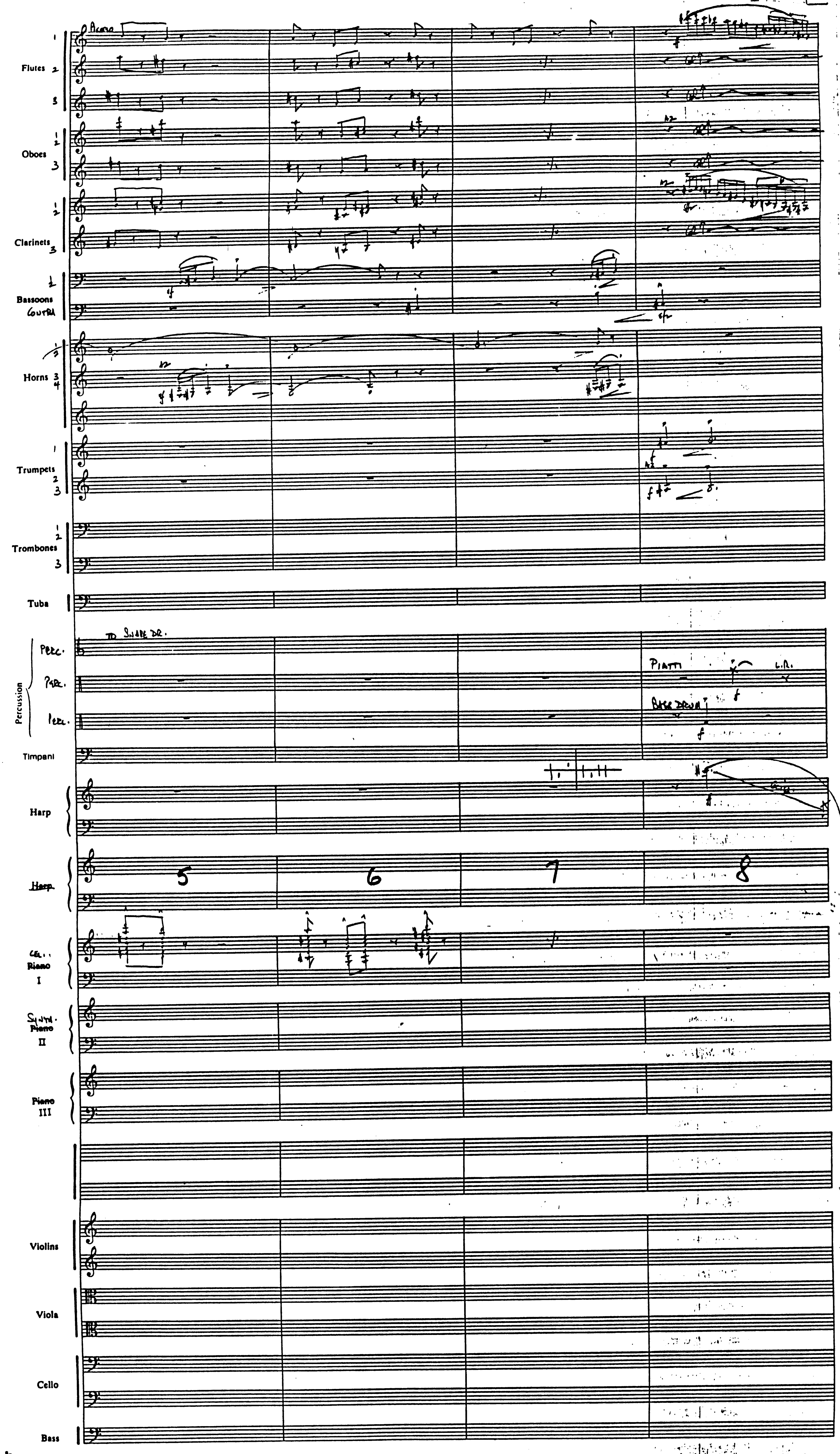
Flutes
Oboes
Clarinets
Bassoons
Horns
Trumpets
Trombones
Tuba
TO SNARE DR.
PIATTI
L.R.
BASS DRUM
Percussion
Timpani
Harp
5
6
7
8
Piano I
Piano II
Piano III
Violins
Viola
Cello
Bass

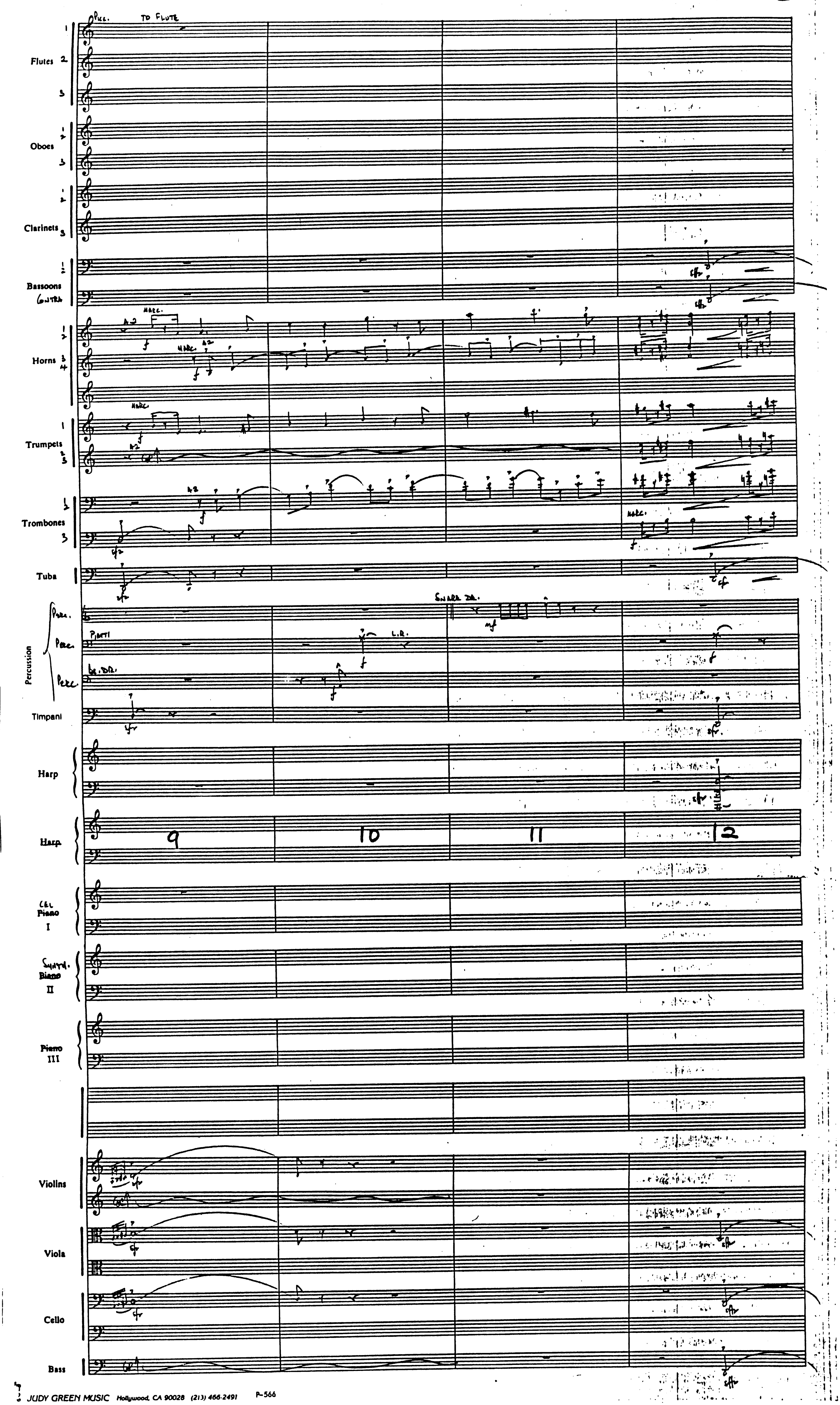
Picc. TO FLUTE
Flutes 1 2 3
Oboes 1 2 3
Clarinets 1 2 3
Bassoons 1 2 C.BSN.
MARC.
Horns 1 2 3 4
Trumpets 1 2 3
Trombones 1 2 3
Tuba
SNARE DR.
Perc.
PIATTI
L.R.
BS. DR.
Percussion
Timpani
Harp
Harp
CEL
Piano I
SYNTH.
Piano II
Piano III
9
10
11
12
Violins
Viola
Cello
Bass

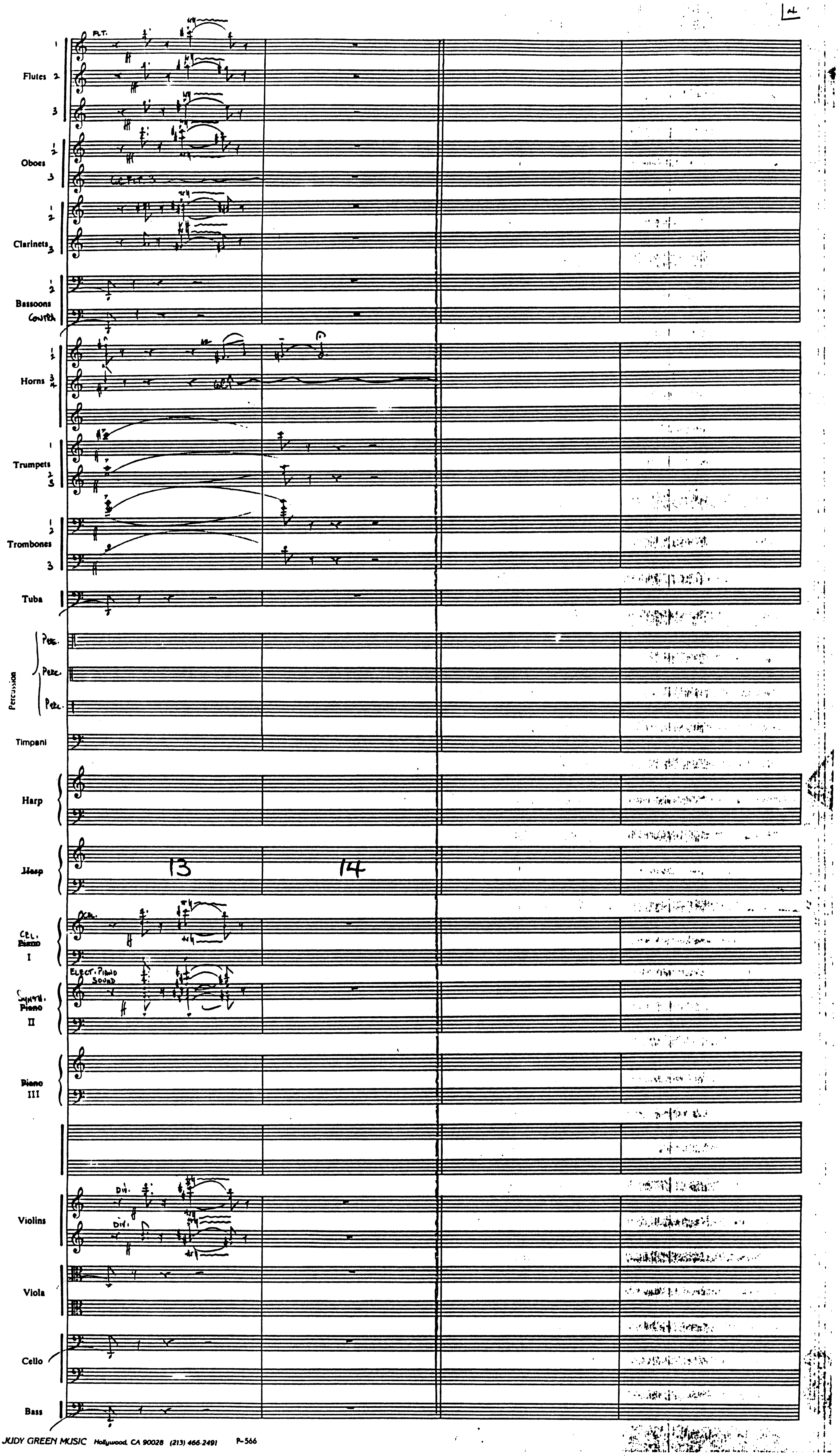

Flutes
Oboes
Clarinets
Bassoons
Contra
Horns
Trumpets
Trombones
Tuba
Percussion
Perc.
Perc.
Perc.
Timpani
Harp
Harp
Cel.
Piano
I
Synth.
Piano
II
ELECT. PIANO SOUND
Piano
III
DIV.
DIV.
Violins
Viola
Cello
Bass
13
14

INDIANA III

R10 PT 1 THE DEATH OF KAZIM J. WILLIAMS BMI ORCH. A. COURAGE

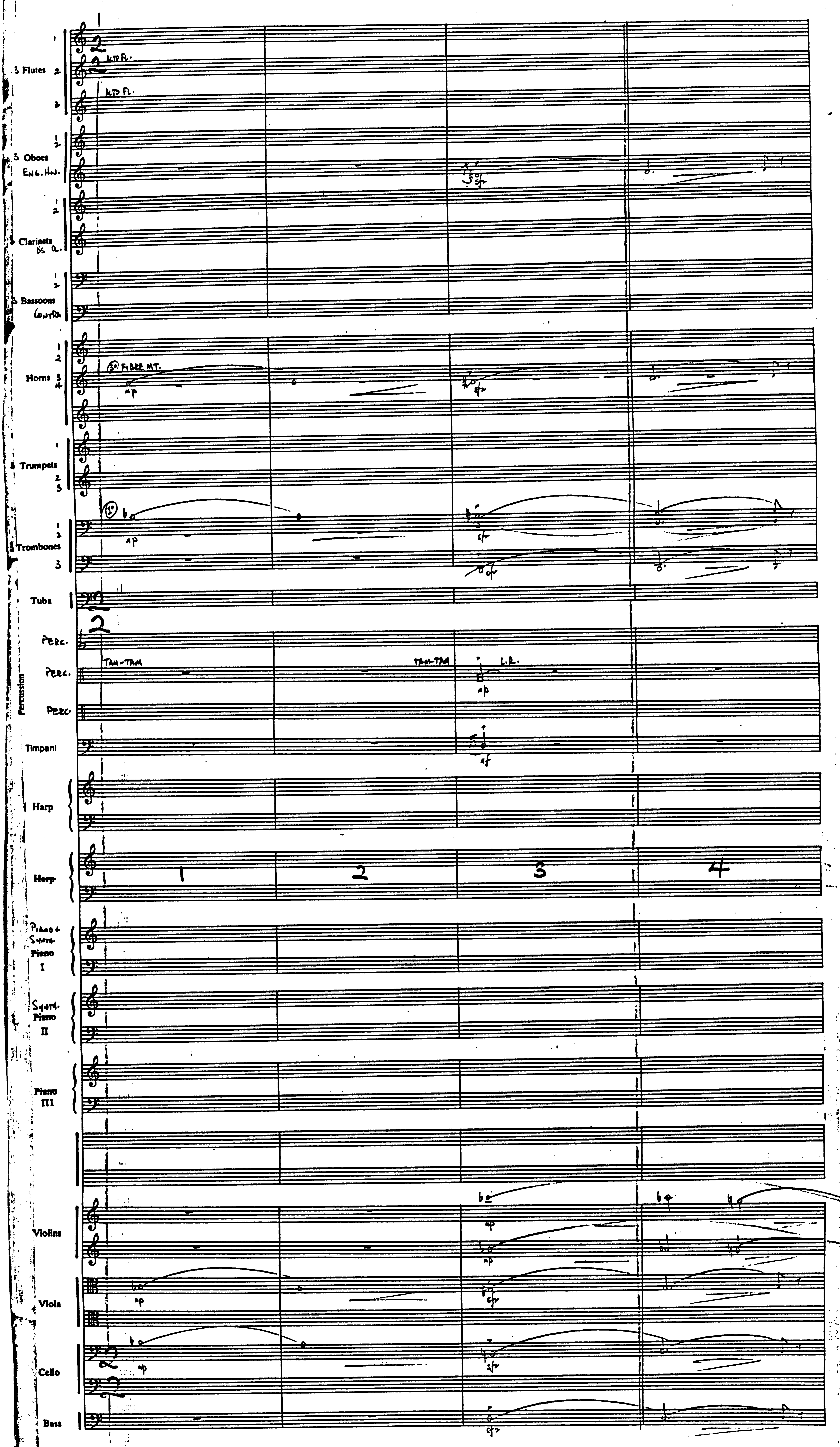

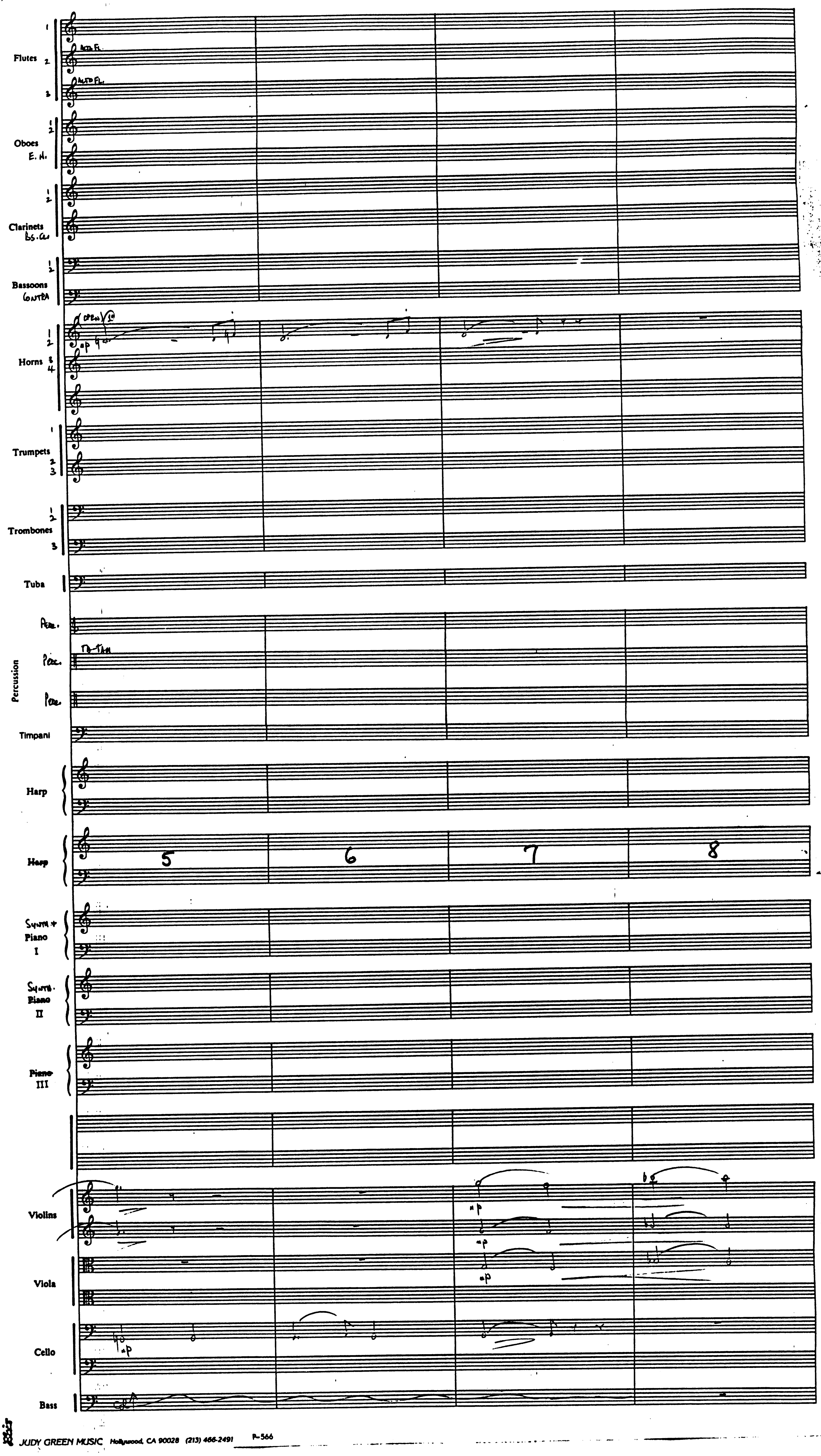
Flutes
Oboes
E. H.
Clarinets
Bassoons
Horns
Trumpets
Trombones
Tuba
Percussion
Timpani
Harp
Harp
5
6
7
8
Piano
I
Piano
II
Piano
III
Violins
Viola
Cello
Bass

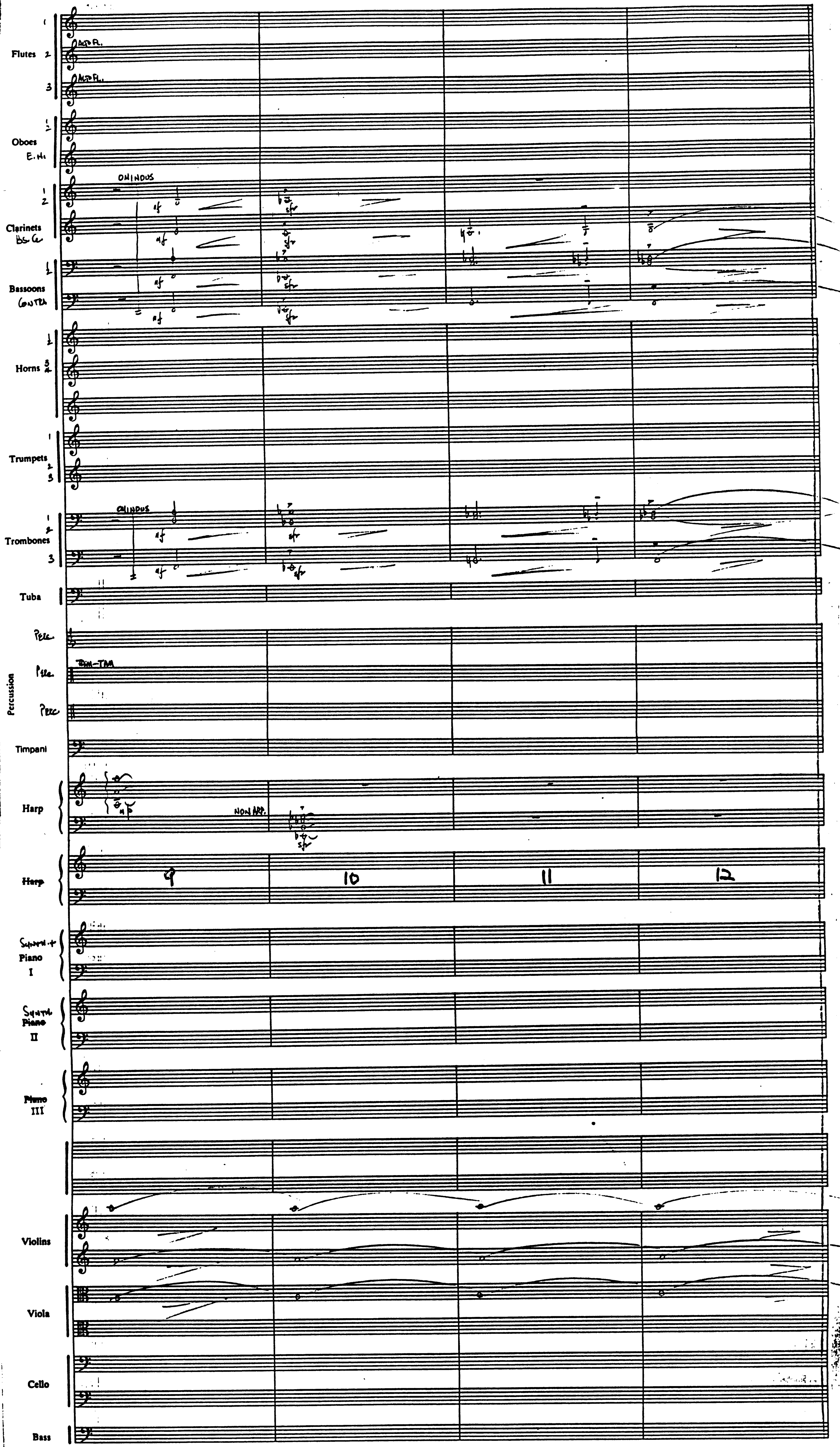
Flutes
Oboes
Clarinets
Bassoons
Horns
Trumpets
Trombones
Tuba
Percussion
Timpani
Harp
Piano I
Piano II
Piano III
Violins
Viola
Cello
Bass
ONINOUS
TAM-TAM
NON ARP.
9
10
11
12

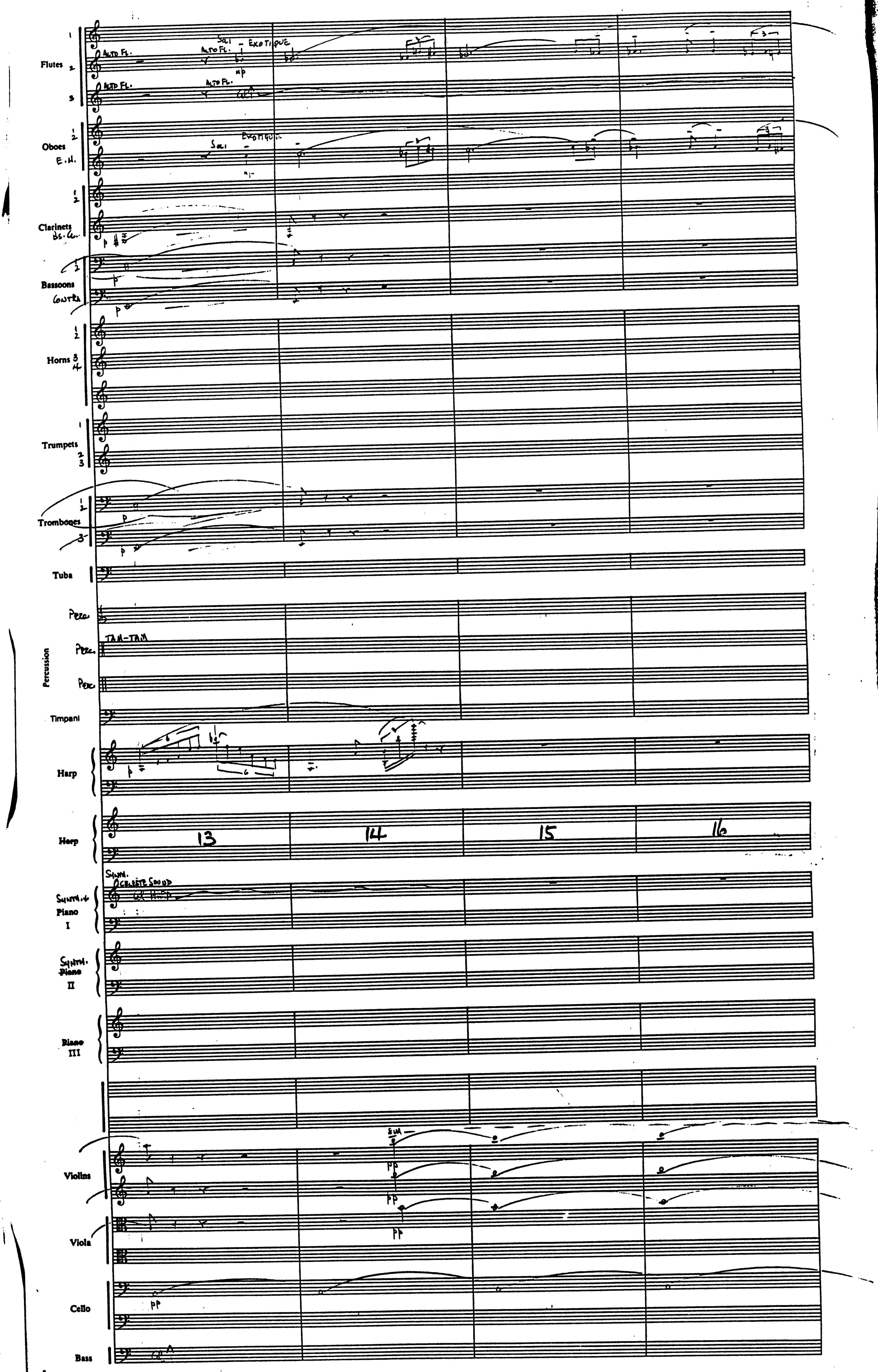
Flutes
ALTO FL.
SOLI - EXOTIQUE
Oboes
E.H.
Clarinets
Bs. Cl.
Bassoons
CONTRA
Horns
Trumpets
Trombones
Tuba
Percussion
TAM-TAM
Timpani
Harp
Harp
13
14
15
16
SYNTH.
CELESTE SOUND
Synth. & Piano I
Synth. Piano II
Piano III
Violins
Viola
Cello
Bass

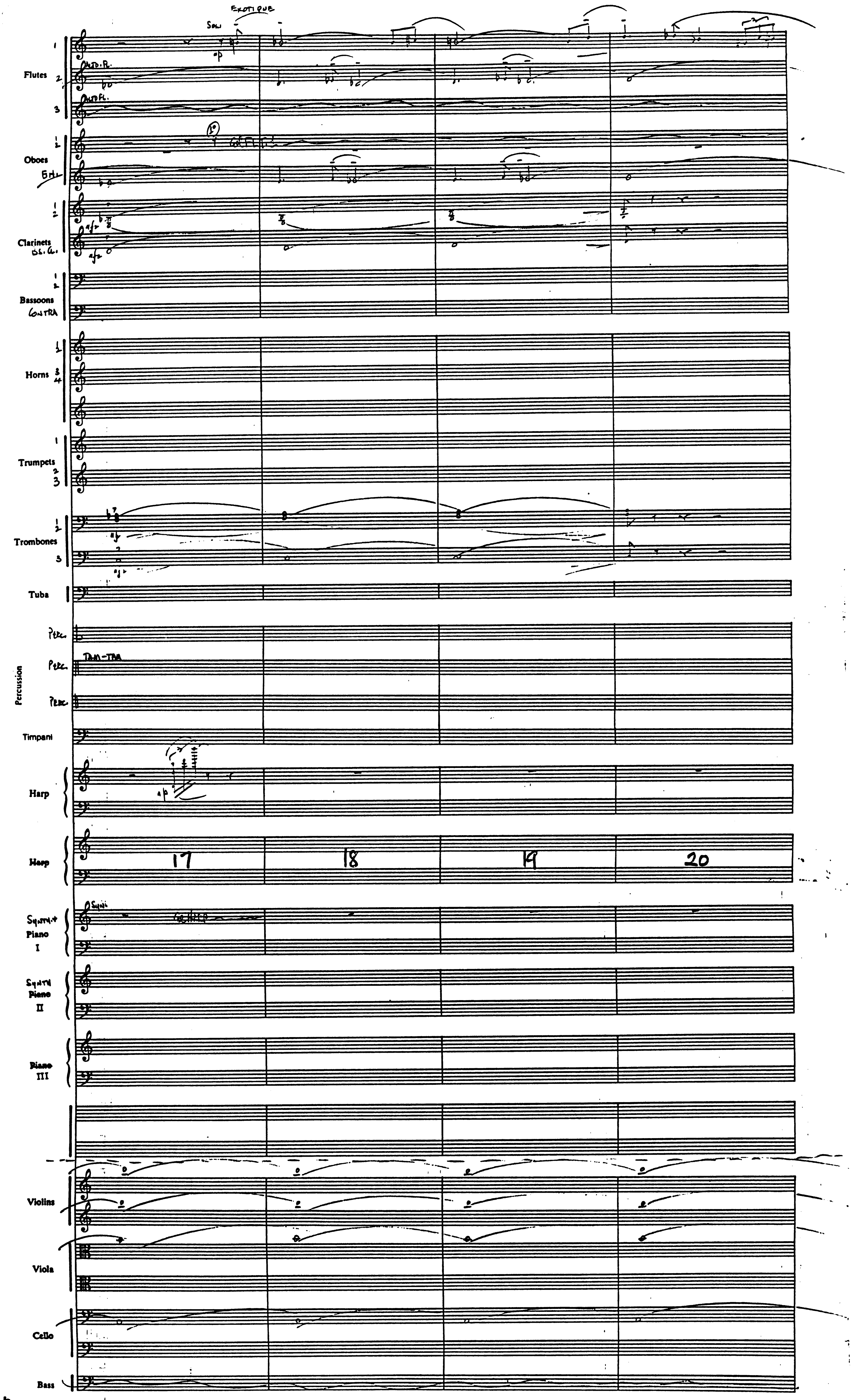
EXOTIQUE
SOLO
Flutes
Oboes
Clarinets
Bassoons
Horns
Trumpets
Trombones
Tuba
Percussion
TAM-TAM
Timpani
Harp
Harp
17
18
19
20
Piano
I
Piano
II
Piano
III
Violins
Viola
Cello
Bass

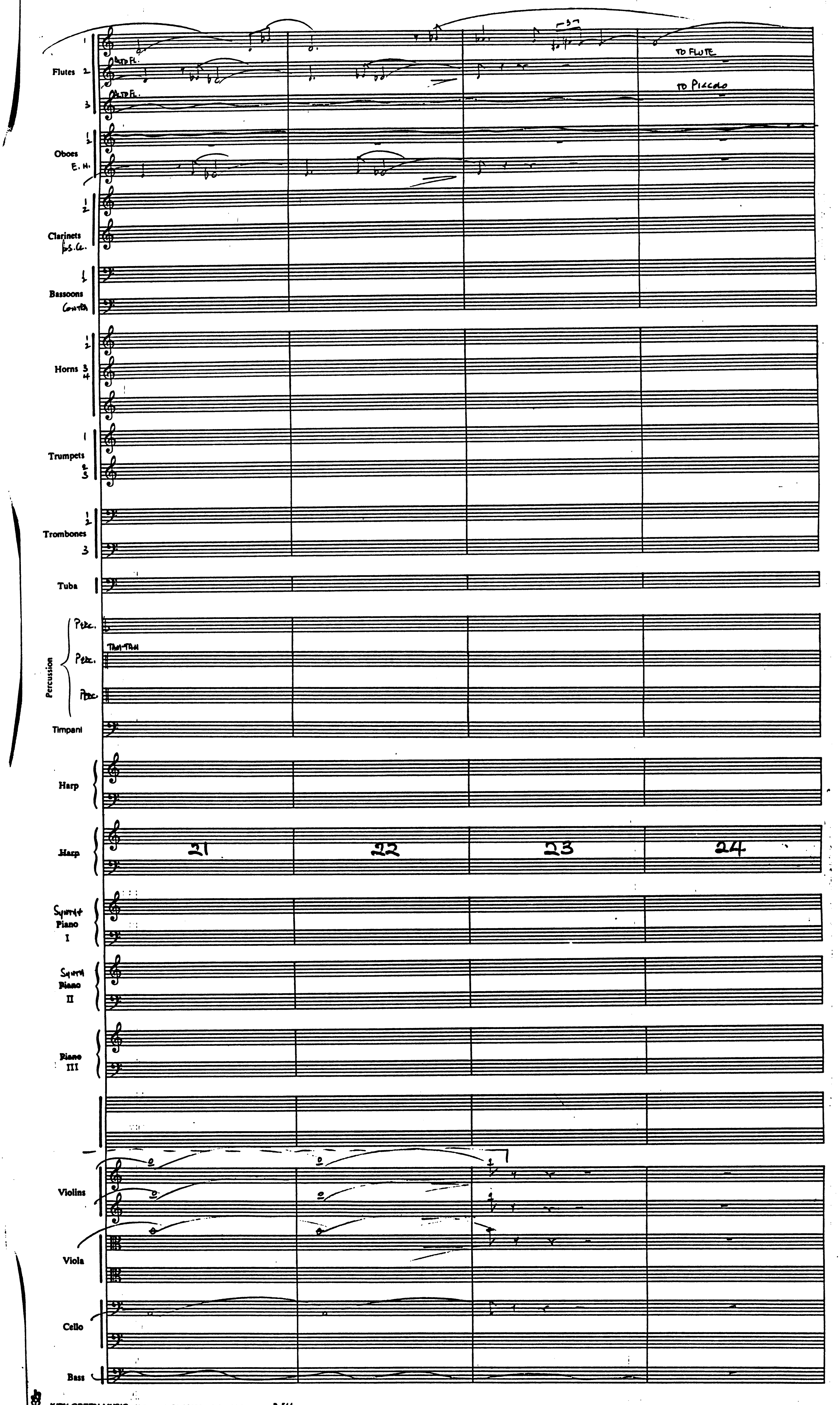

JUDY GREEN MUSIC Hollywood, CA 90028 (213) 466-2491 P-566

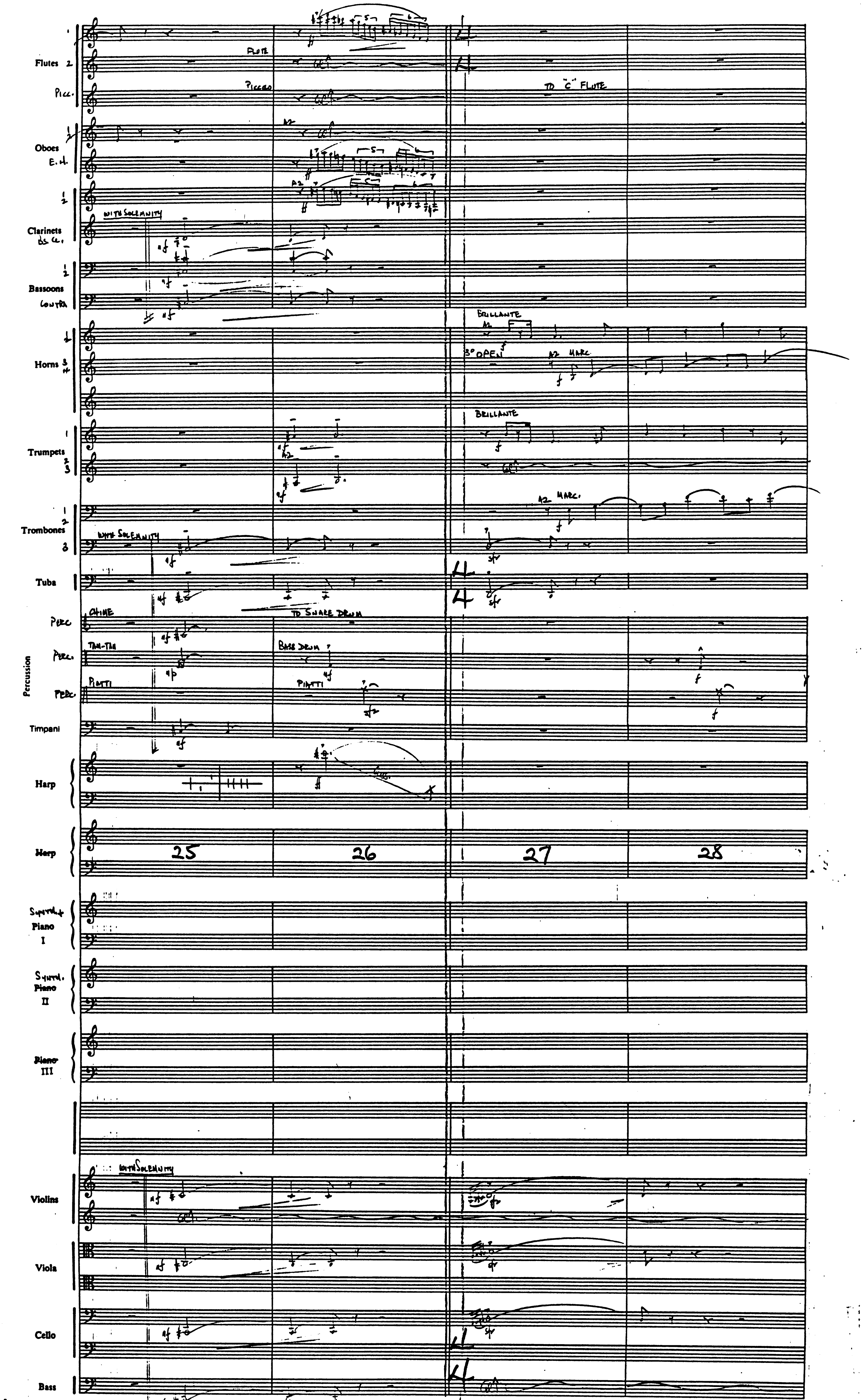
Flutes
Picc.
Oboes
E.H.
Clarinets
Bs. Cl.
Bassoons
Contra
Horns
Trumpets
Trombones
Tuba
Perc.
Percussion
Timpani
Harp
Synth. Piano I
Synth. Piano II
Piano III
Violins
Viola
Cello
Bass
FLUTE
PICCOLO
TO "C" FLUTE
WITH SOLEMNITY
BRILLANTE
3° OPEN
A2 MARC.
CHIME
TO SNARE DRUM
TAM-TAM
BASS DRUM
PIATTI
25
26
27
28

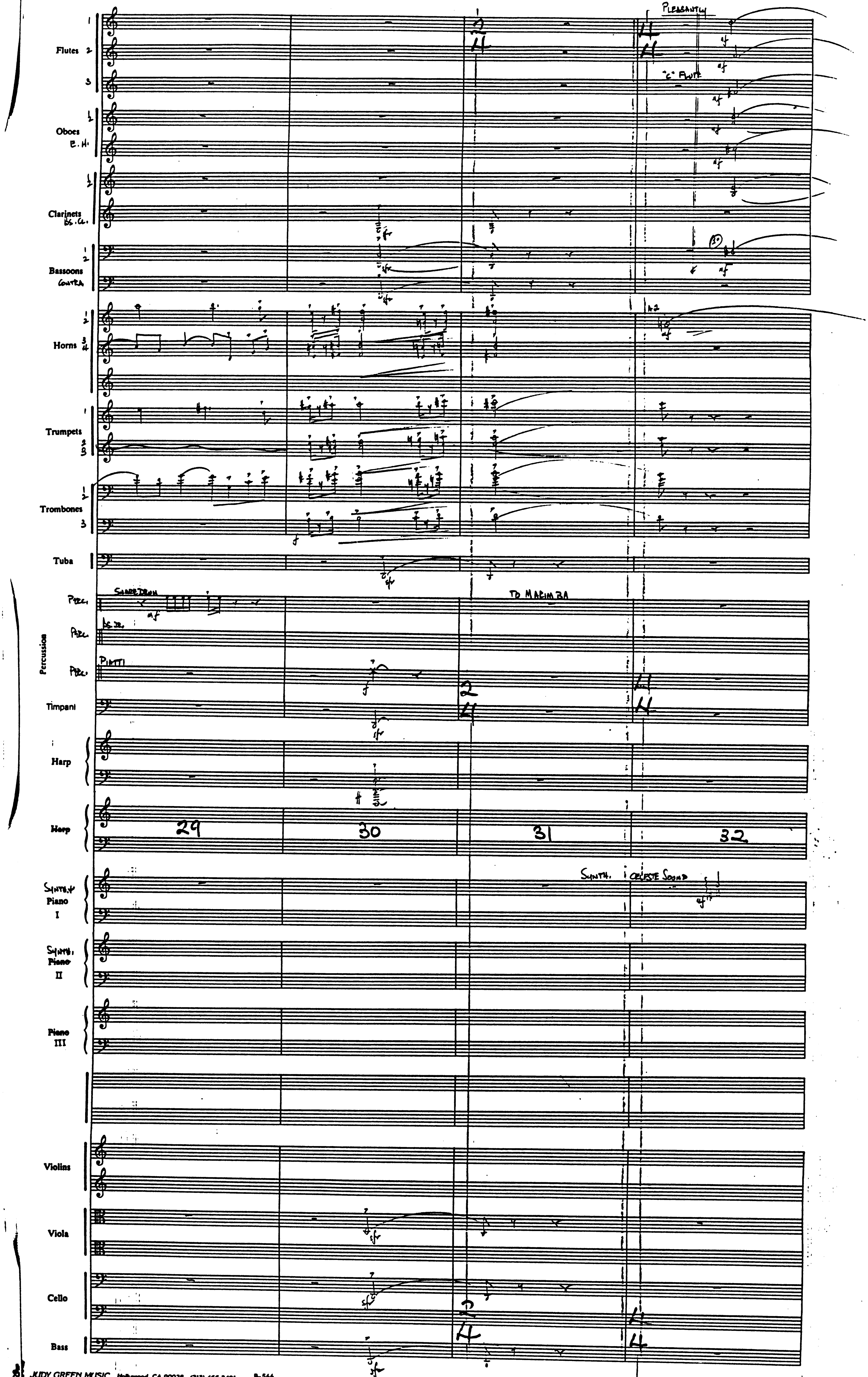

JUDY GREEN MUSIC Hollywood, CA 90028 (213) 466-2491 P-566

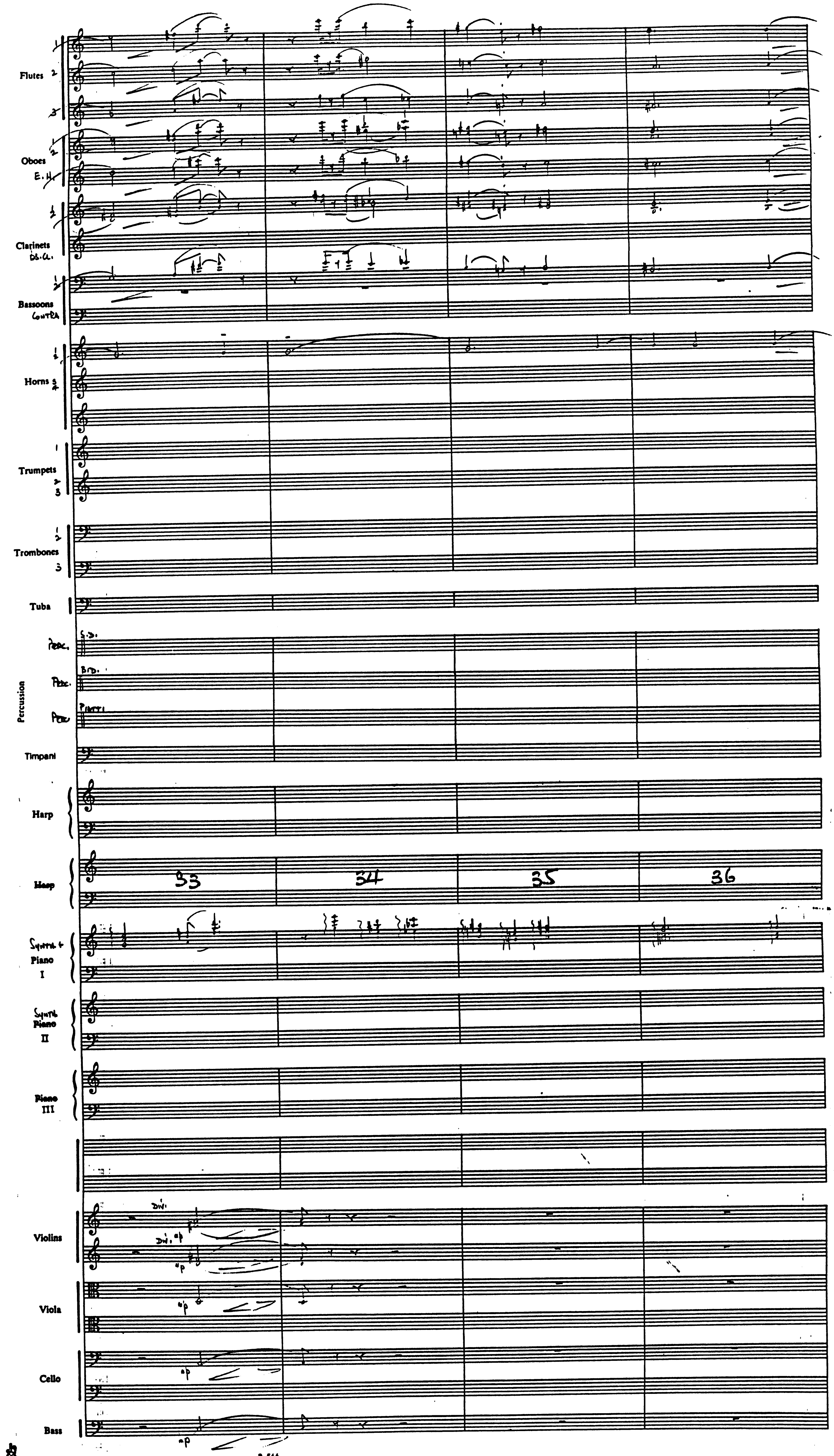
Flutes
Oboes
E.H.
Clarinets
Bs.Cl.
Bassoons
Contra
Horns
Trumpets
Trombones
Tuba
Perc.
S.D.
B.D.
Piatti
Percussion
Timpani
Harp
Harp
33
34
35
36
Synth + Piano I
Synth Piano II
Piano III
Violins
div.
mp
Viola
Cello
Bass

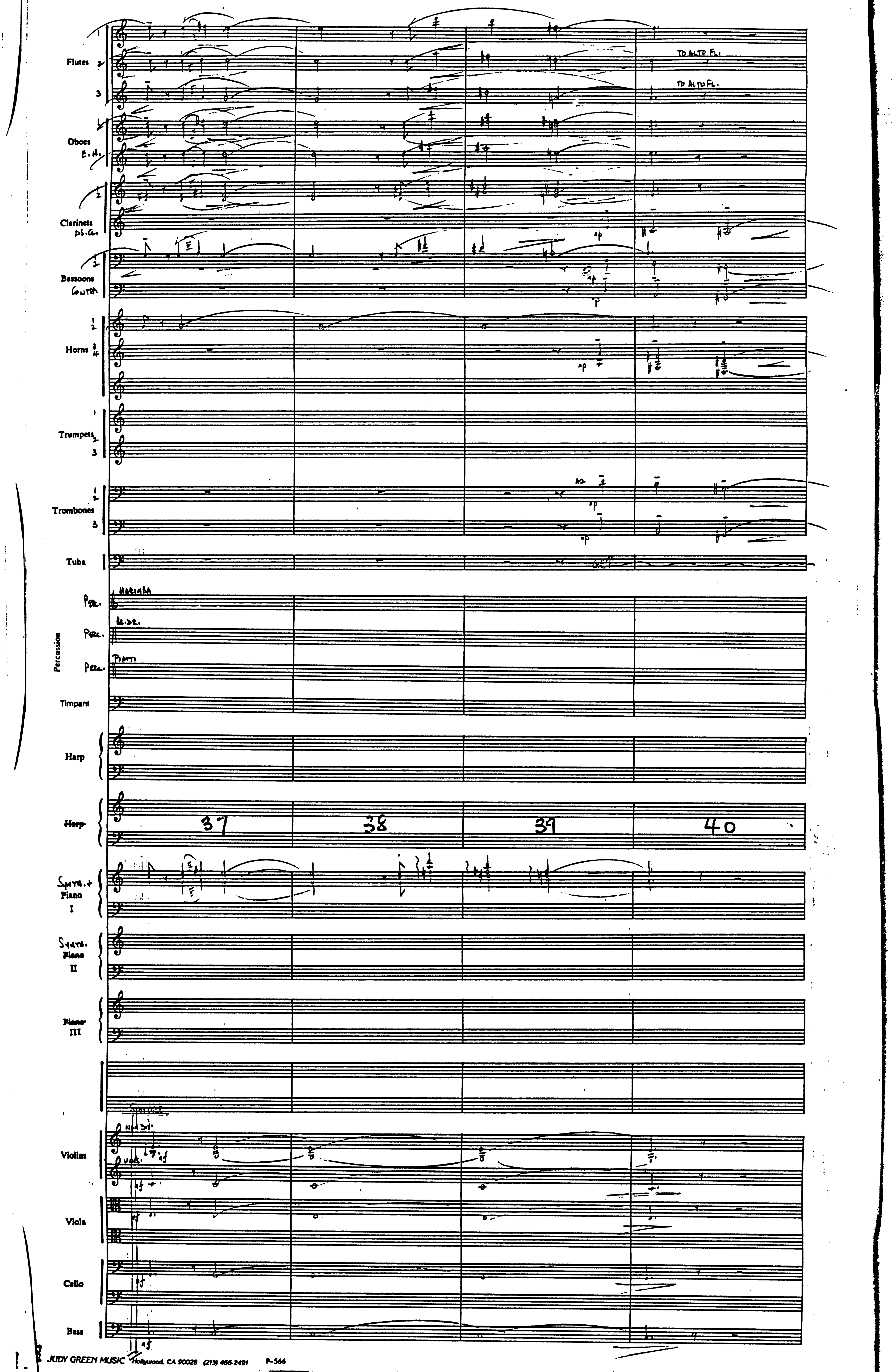
Flutes
TO ALTO FL.
TO ALTO FL.
Oboes
E. H.
Clarinets
Bassoons
Horns
Trumpets
Trombones
Tuba
MARIMBA
B.DR.
PIATTI
Percussion
Timpani
Harp
37
38
39
40
Piano
I
II
III
Violins
Viola
Cello
Bass

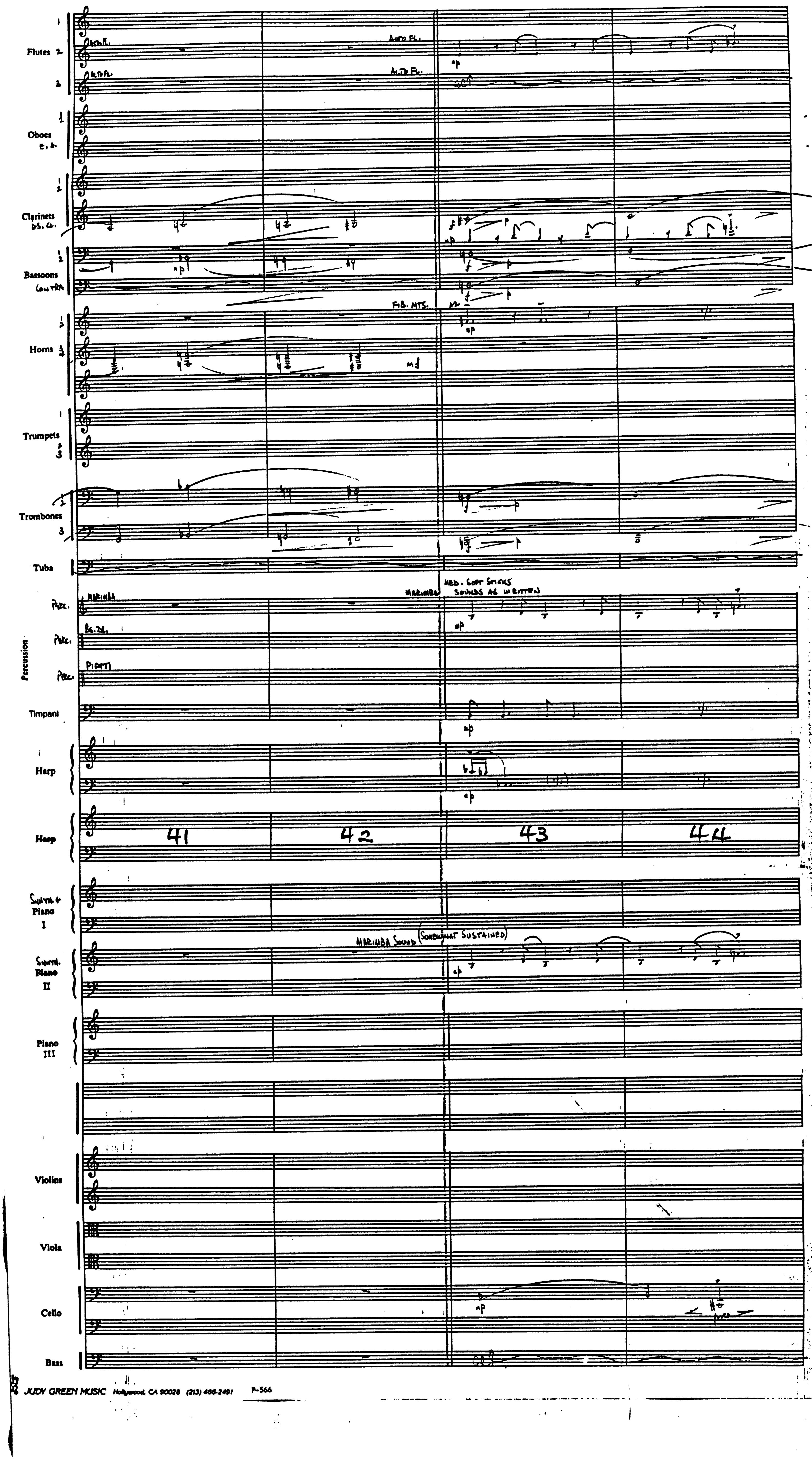
Flutes
Alto Fl.
Oboes
E. H.
Clarinets
Bs. Cl.
Bassoons
Contra
F.B. MTS.
Horns
Trumpets
Trombones
Tuba
Marimba
MED. SOFT STICKS
SOUNDS AS WRITTEN
Perc.
Bs. Dr.
Piatti
Percussion
Timpani
Harp
41
42
43
44
Synth. & Piano I
MARIMBA SOUND (SOMEWHAT SUSTAINED)
Synth. Piano II
Piano III
Violins
Viola
Cello
Bass

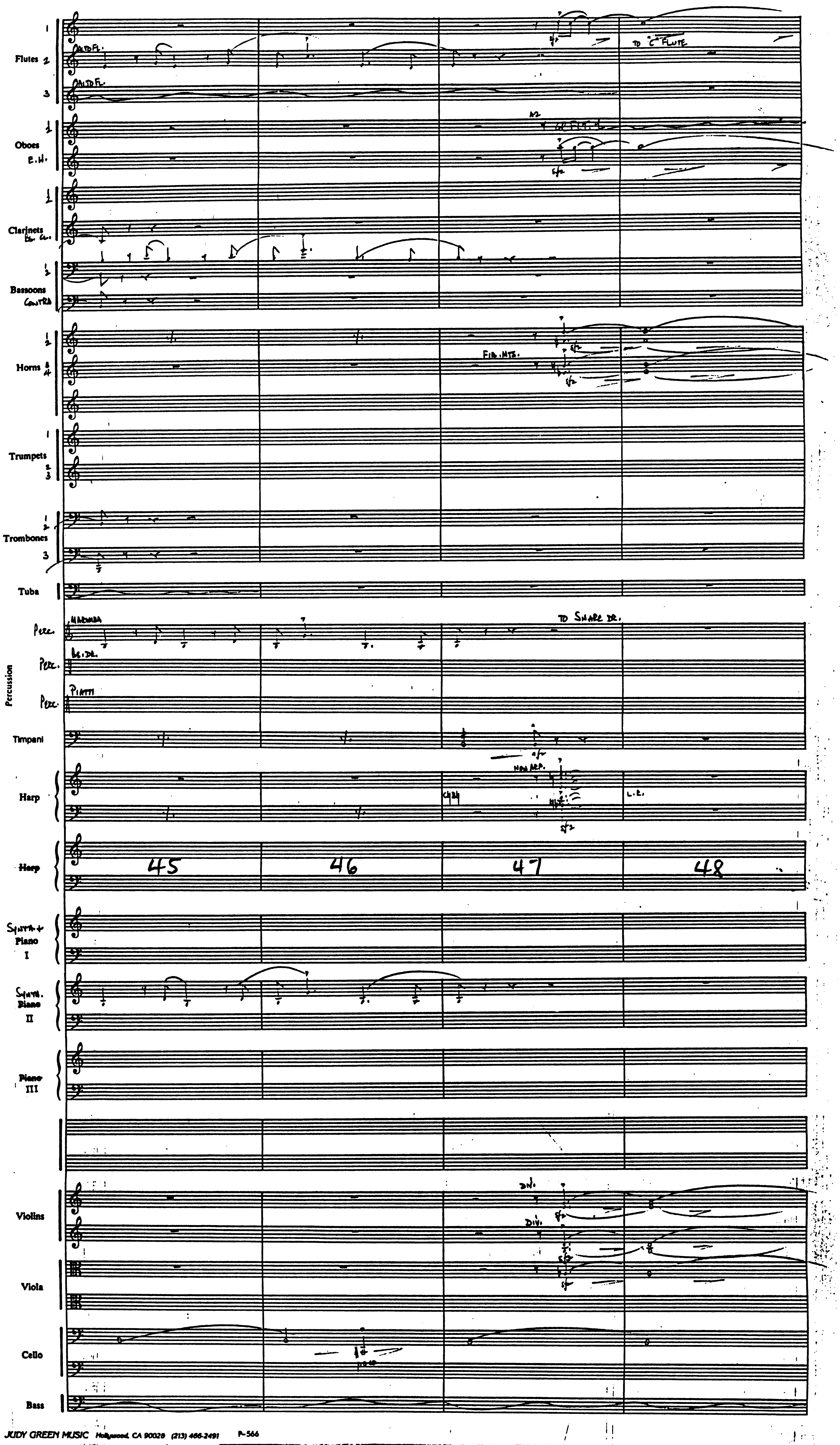

JUDY GREEN MUSIC Hollywood, CA 90028 (213) 466-2491 P-566

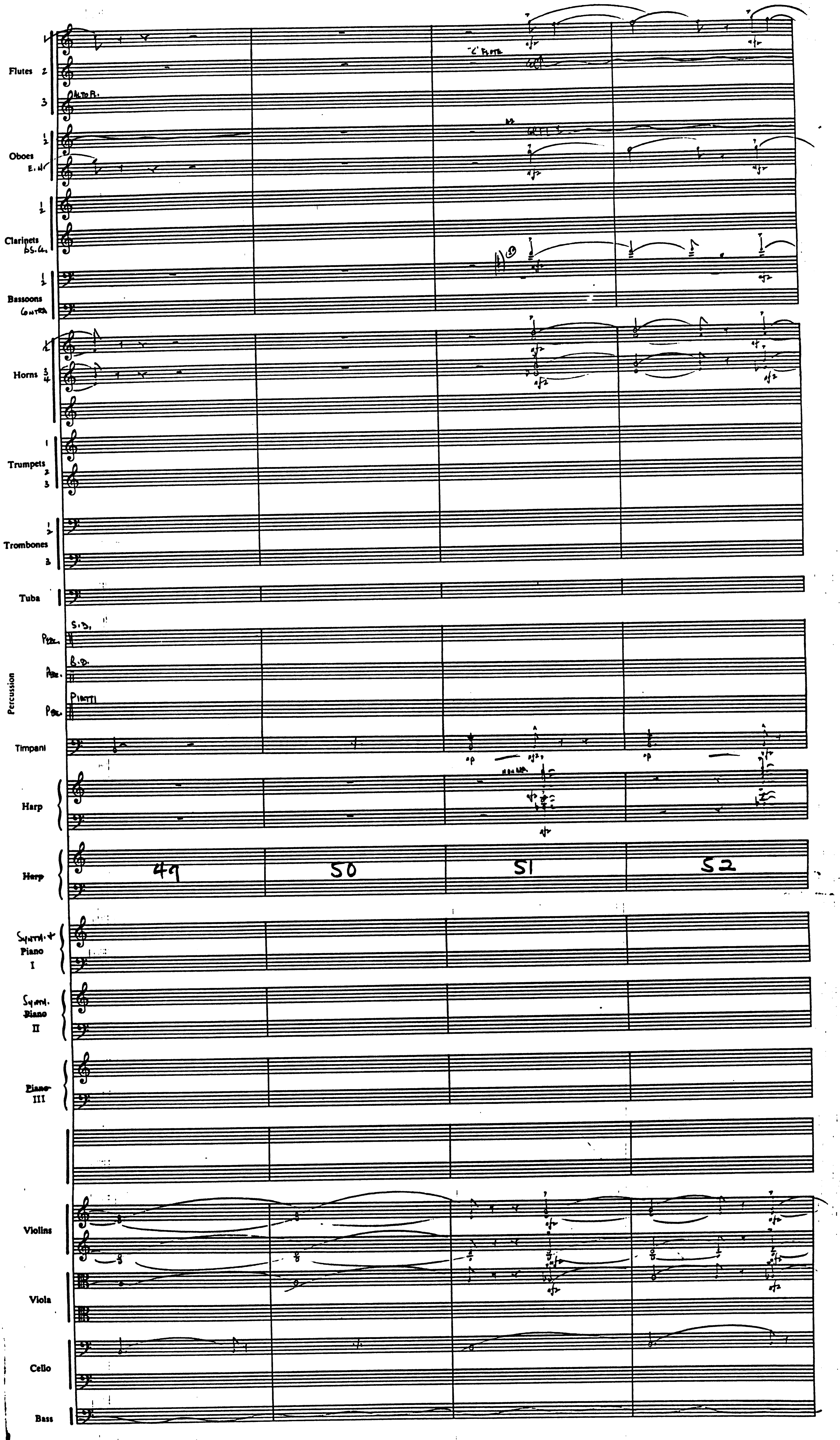
Flutes
'C' Flute
Alto Fl.
Oboes
E.H.
Clarinets
Bs. Cl.
Bassoons
Contra
Horns
Trumpets
Trombones
Tuba
S.D.
B.D.
Piatti
Perc.
Percussion
Timpani
Harp
49
50
51
52
Synth. + Piano I
Synth. Piano II
Piano III
Violins
Viola
Cello
Bass

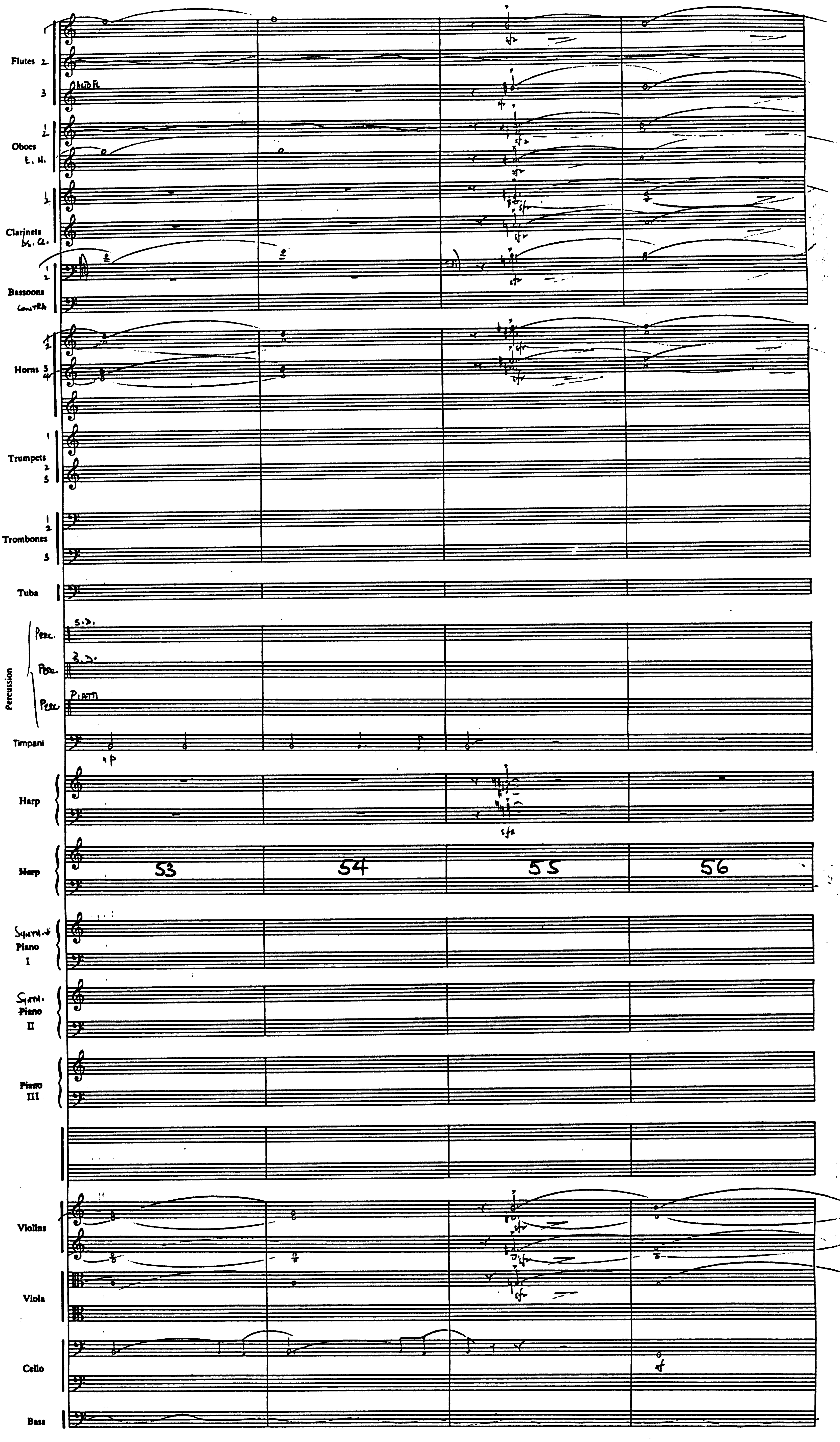

JUDY GREEN MUSIC Hollywood, CA 90028 (213) 466-2491 P-566

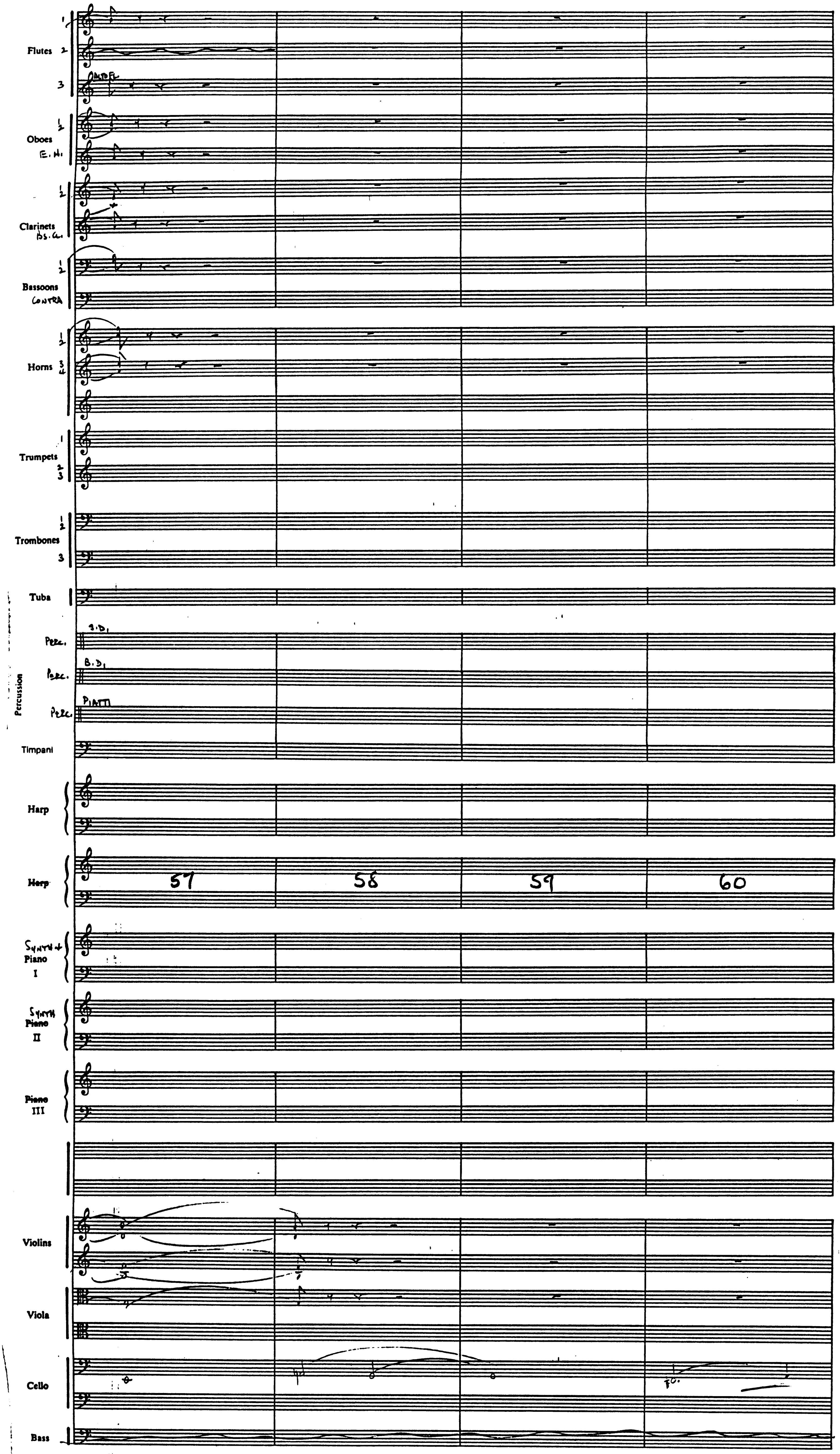
Flutes
Oboes
E. H.
Clarinets
Bs. Cl.
Bassoons
CONTRA
Horns
Trumpets
Trombones
Tuba
S.D.
B.D.
PIATTI
Perc.
Percussion
Timpani
Harp
Synth + Piano I
Synth Piano II
Piano III
Violins
Viola
Cello
Bass
57
58
59
60

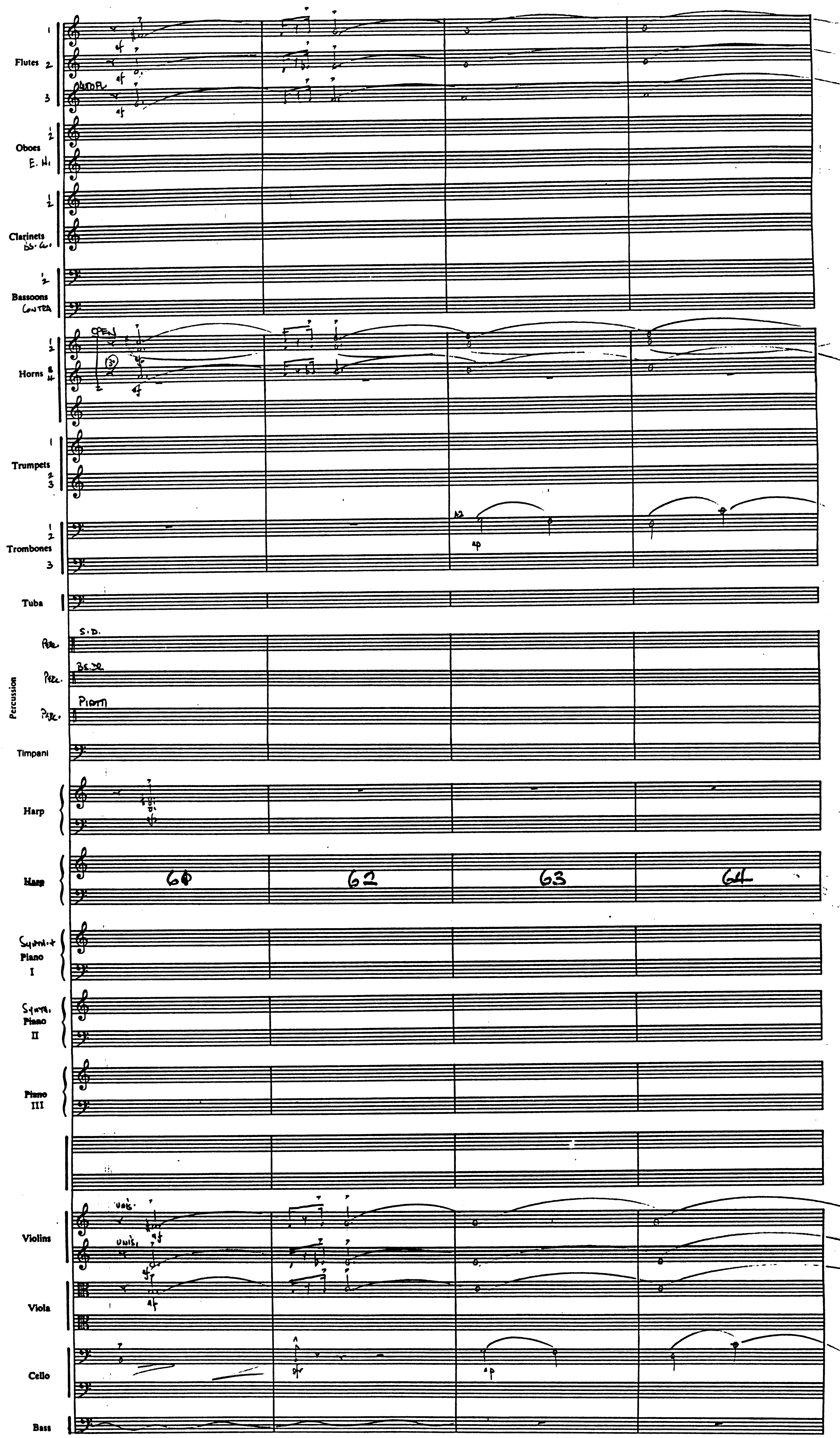
Flutes
Oboes
E. H.
Clarinets
Bs. Cl.
Bassoons
Contra
Horns
Trumpets
Trombones
Tuba
Percussion
S.D.
Bs. Dr.
Piatti
Timpani
Harp
Synth. Piano I
Synth. Piano II
Piano III
Violins
Viola
Cello
Bass
62
63
64

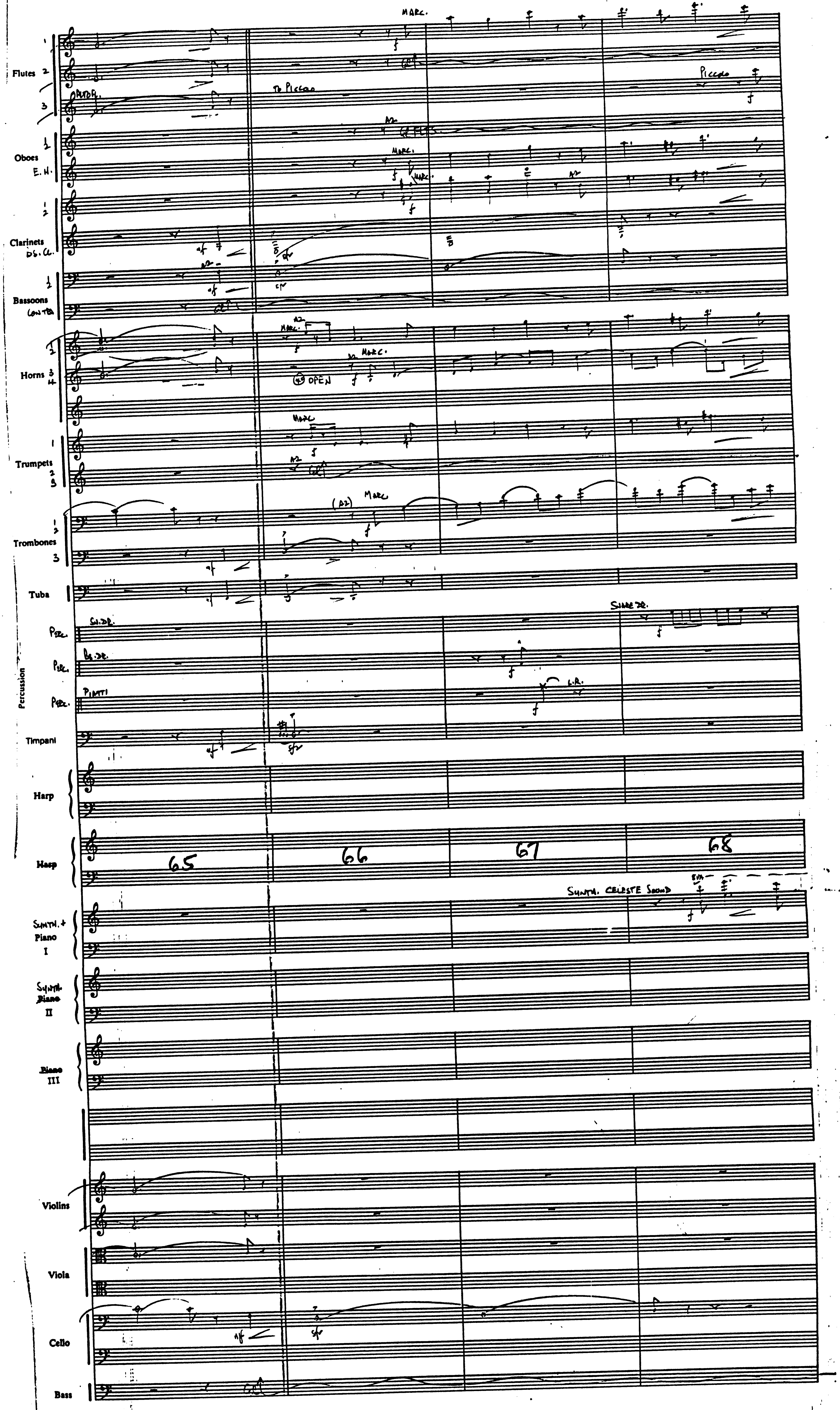
Flutes
Oboes
E.H.
Clarinets
Db. Cl.
Bassoons
Contra
Horns
Trumpets
Trombones
Tuba
Perc.
Percussion
Timpani
Harp
Synth. + Piano I
Synth. Piano II
Piano III
Violins
Viola
Cello
Bass
MARC.
To Piccolo
Piccolo
OPEN
Sn. Dr.
Bs. Dr.
Piatti
Snare Dr.
L.R.
Synth. Celeste Sound
65
66
67
68

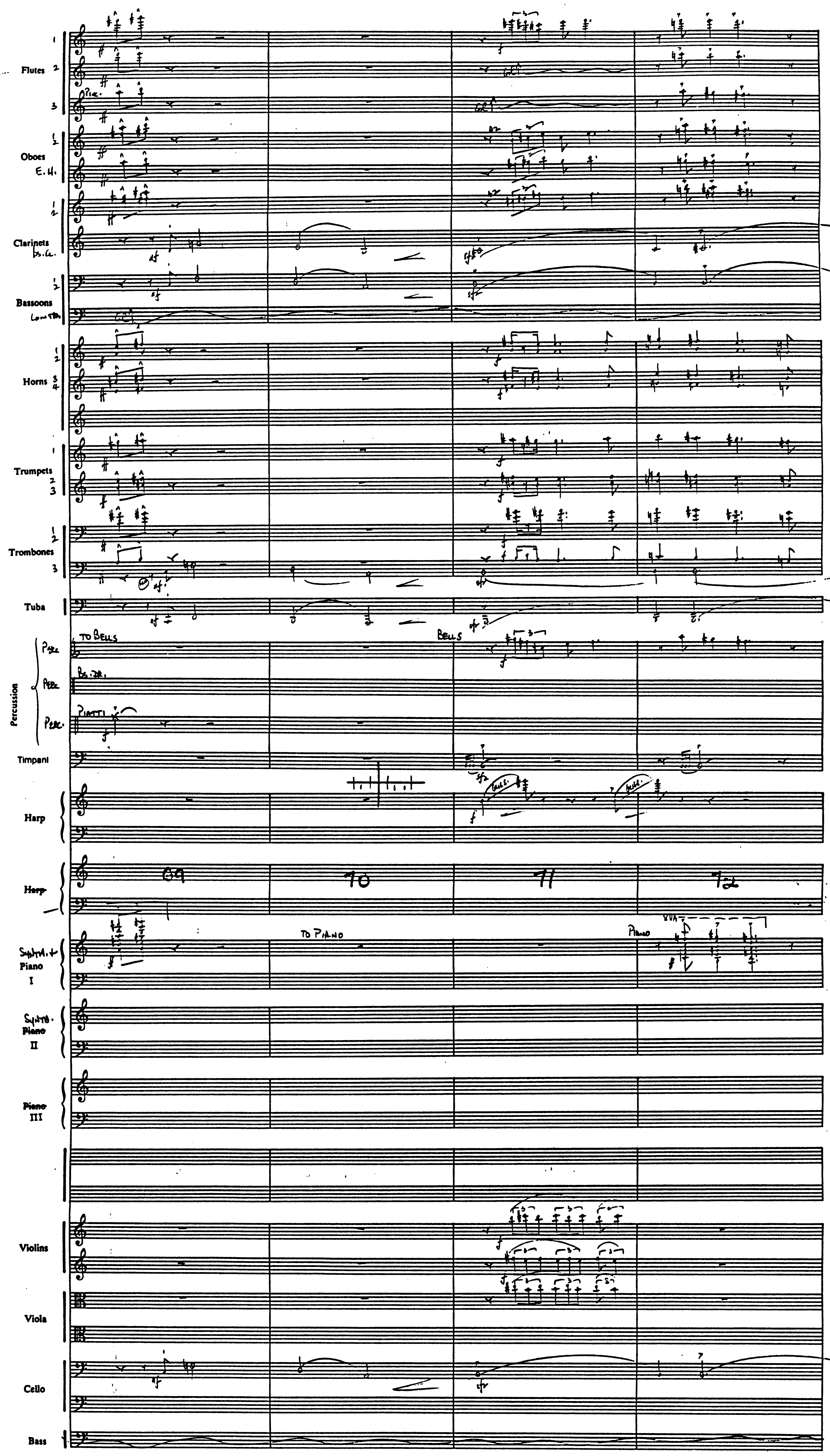
Flutes
Oboes
E. H.
Clarinets
Bs. Cl.
Bassoons
Horns
Trumpets
Trombones
Tuba
Percussion
TO BELLS
BELLS
Bs. Dr.
PIATTI
Timpani
Harp
69
70
71
72
TO PIANO
PIANO
Piano I
Piano II
Piano III
Violins
Viola
Cello
Bass

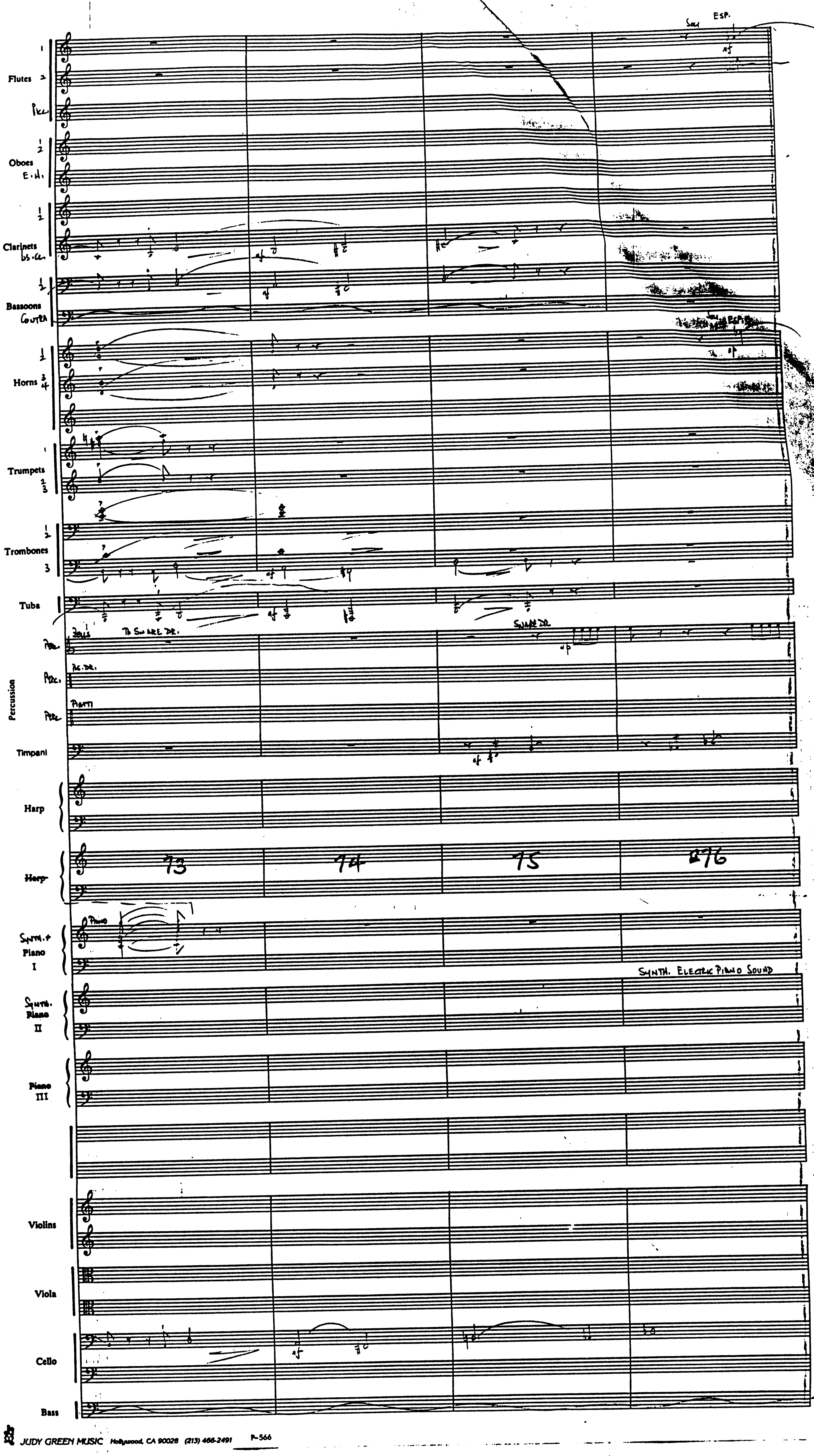
Flutes
Oboes
Clarinets
Bassoons
Horns
Trumpets
Trombones
Tuba
Percussion
Timpani
Harp
Piano
Piano III
Violins
Viola
Cello
Bass
SNARE DR.
SYNTH. ELECTRIC PIANO SOUND
73
74
75
76

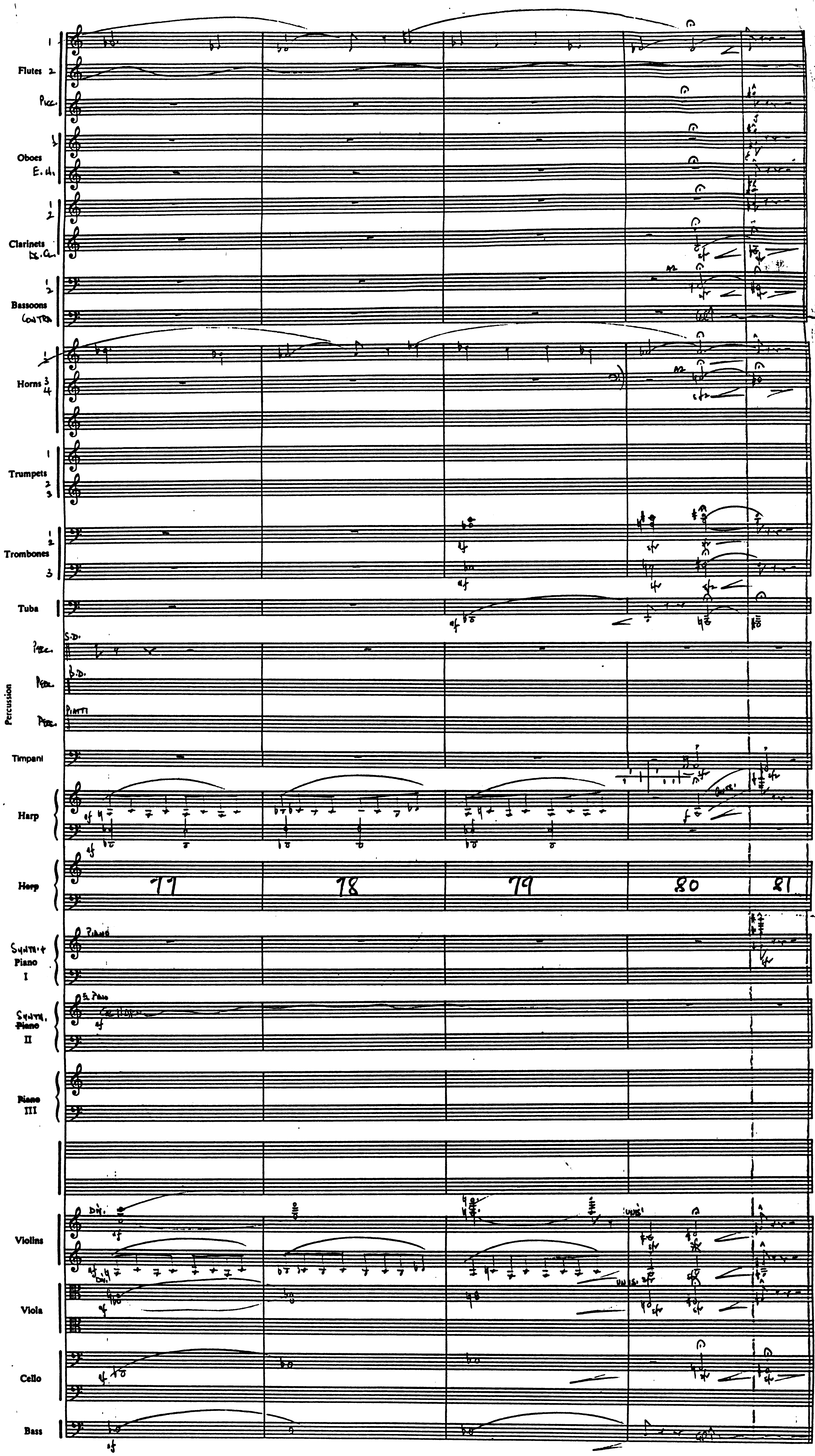
Flutes
Picc.
Oboes
E.H.
Clarinets
B.Cl.
Bassoons
Contra
Horns
Trumpets
Trombones
Tuba
Percussion
S.D.
B.D.
Piatti
Timpani
Harp
Harp
77
78
79
80
81
Synth + Piano I
Piano
Synth. Piano II
E. Piano
Piano III
Violins
Viola
Cello
Bass

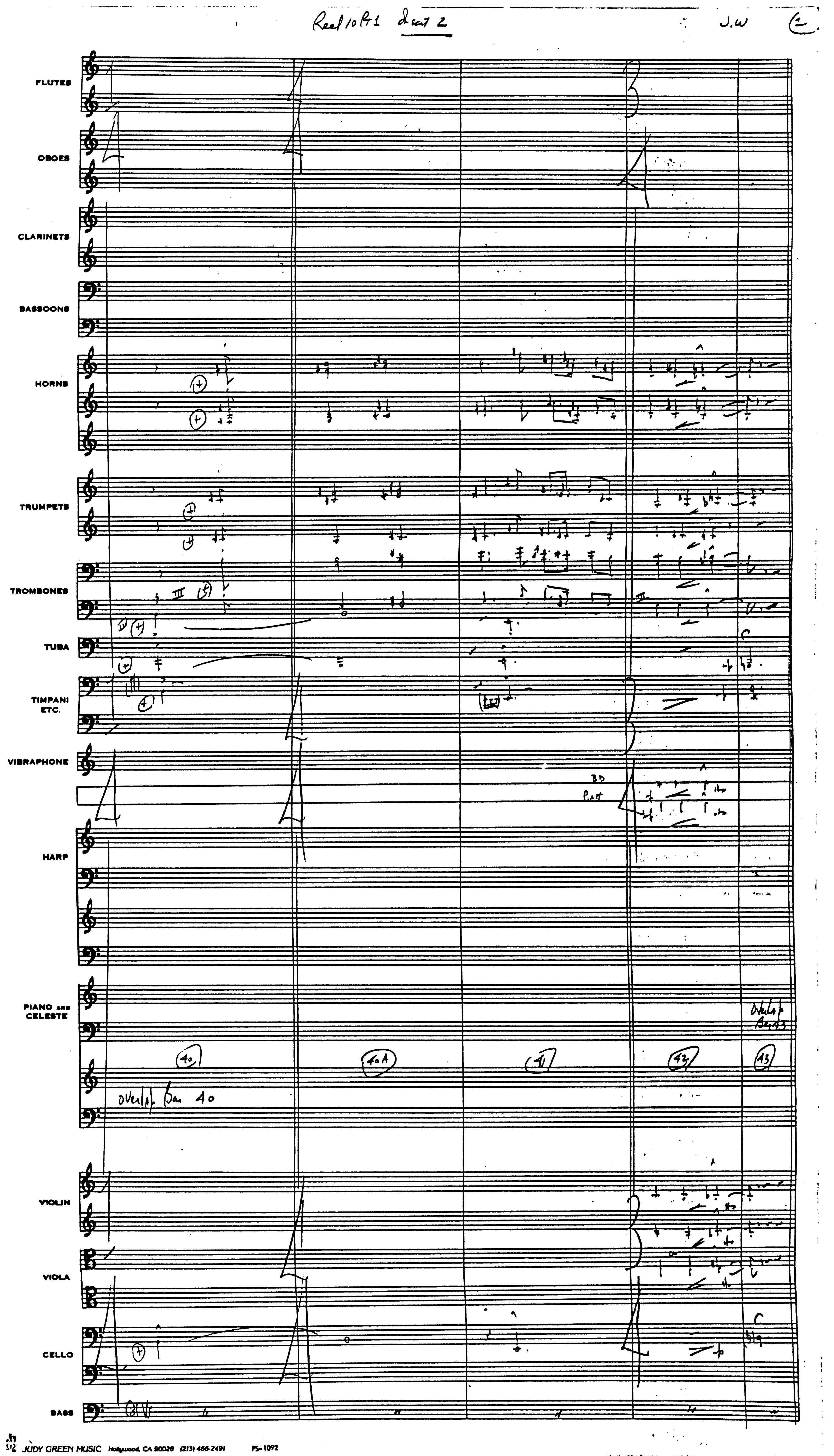
Reel 10 Pt 1 Insert 2
J.W
FLUTES
OBOES
CLARINETS
BASSOONS
HORNS
TRUMPETS
TROMBONES
TUBA
TIMPANI ETC.
VIBRAPHONE
BD
HARP
PIANO AND CELESTE
Overlap Bar 43
40
40A
41
42
43
Overlap Bar 40
VIOLIN
VIOLA
CELLO
BASS
JUDY GREEN MUSIC Hollywood, CA 90028 (213) 466-2491
PS-1092

R10 PT 3/ R11 PT. 1 — INSERT 1 COMP. JOHN WILLIAMS (B.M.I.)
ORCH. JOHN NEUFELD

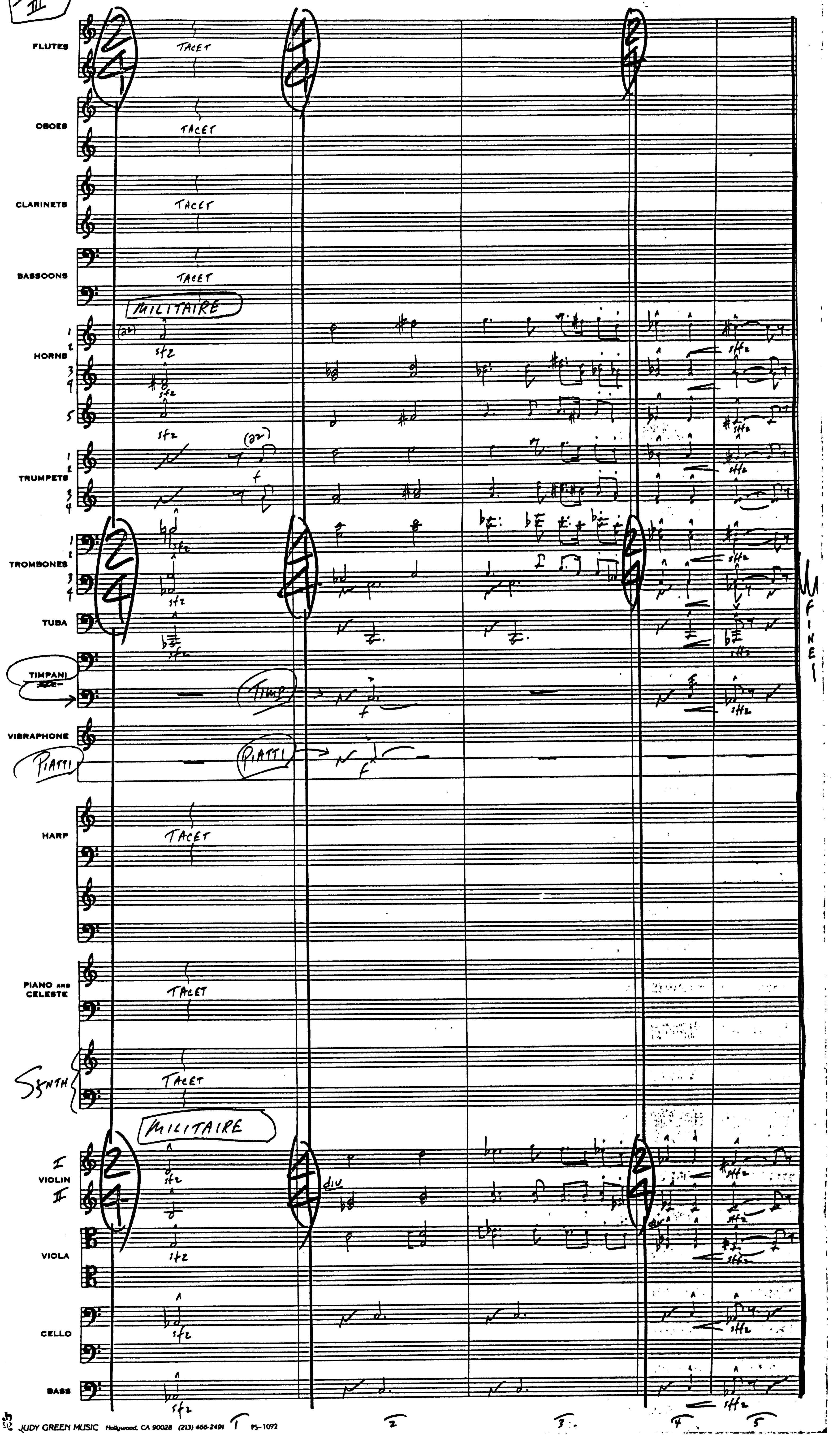

INDY III

R10 PT 3 / R11 PT. 1 - INSERT 2

Comp. JOHN WILLIAMS (B.M.I.)
ORCH. JOHN NEUFELD

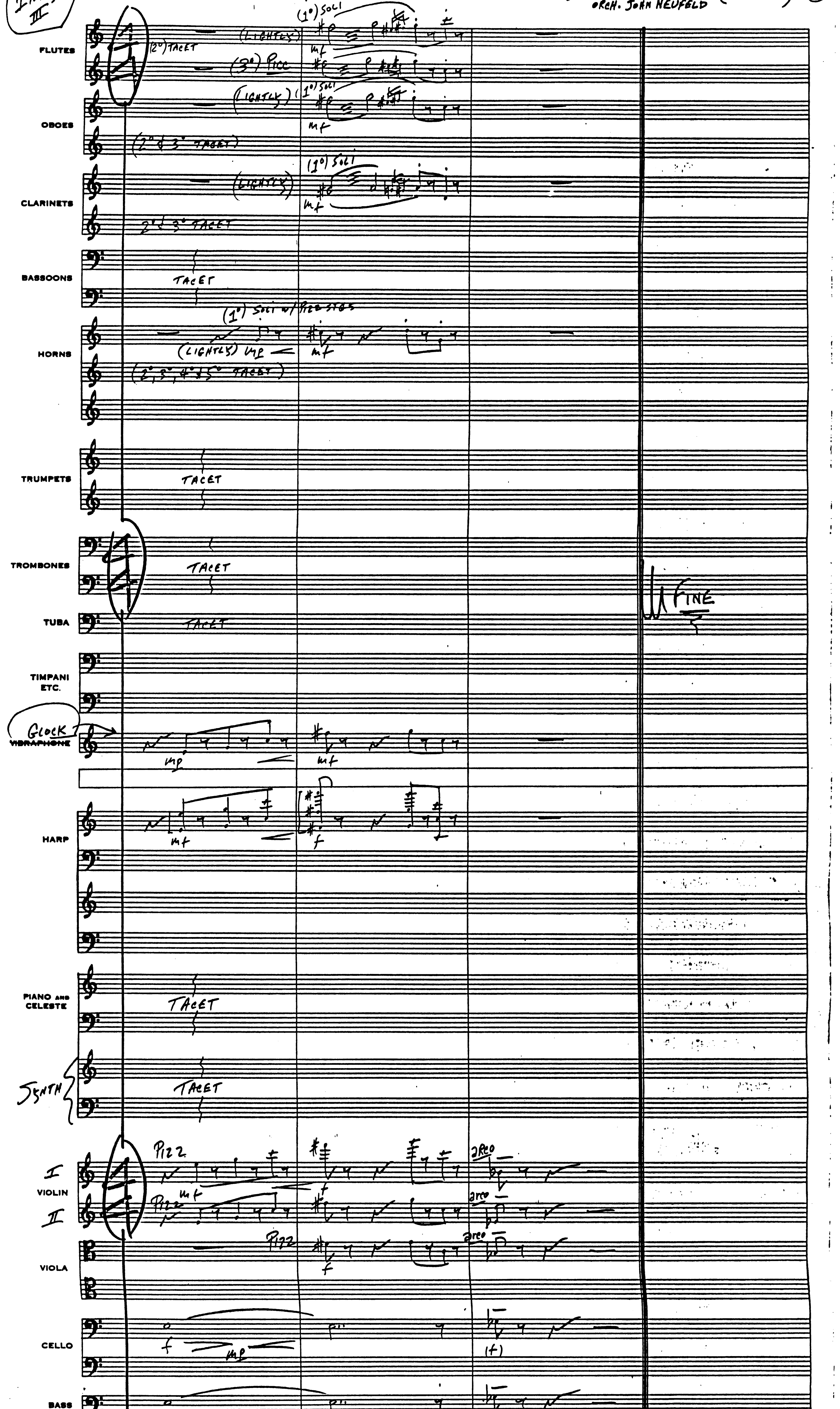

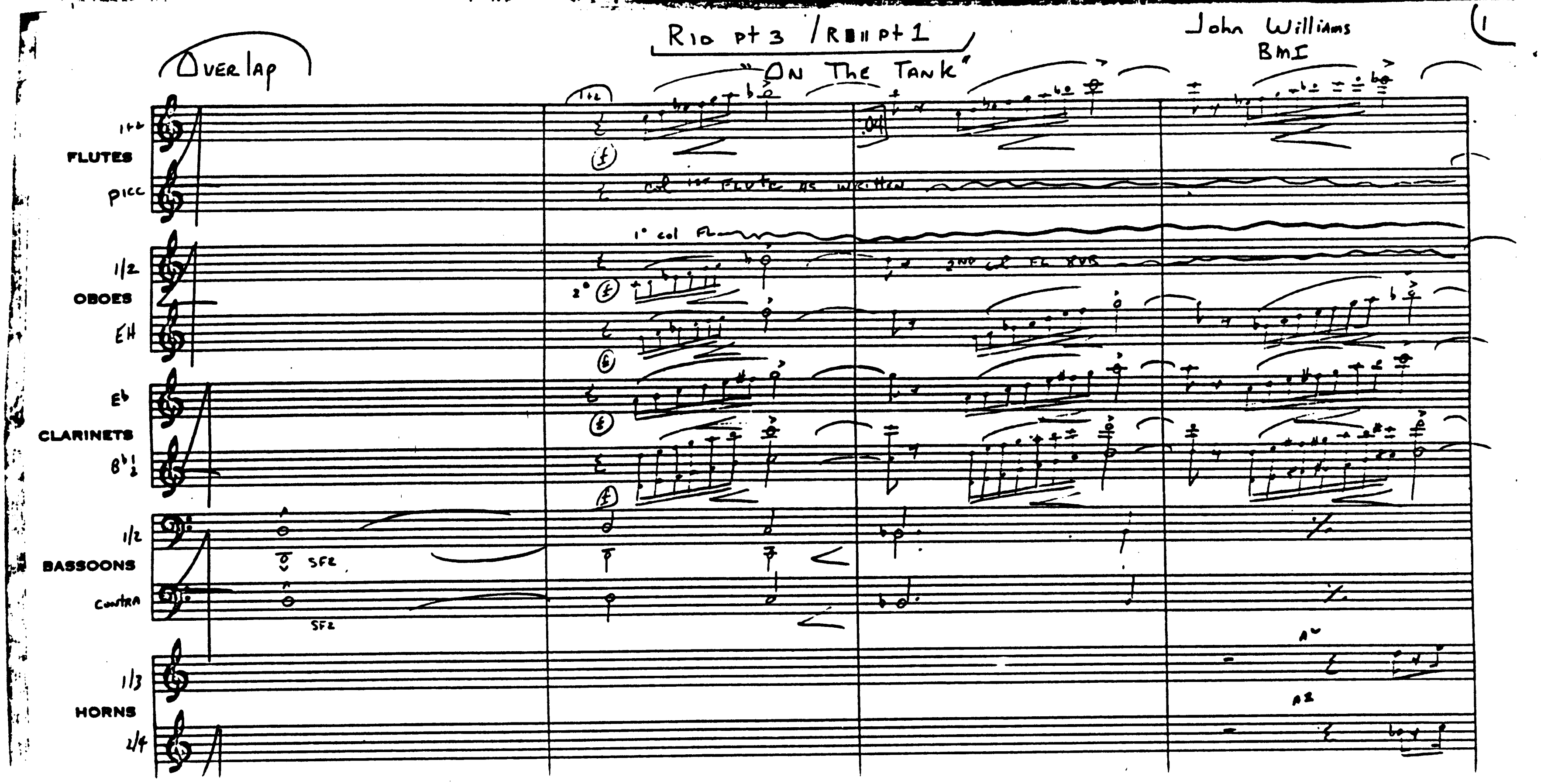
Overlap
R10 pt3 / R11 pt1
"On The Tank"
John Williams
BMI
1
FLUTES
1+2
PICC
col 1st Flute as written
OBOES
1/2
EH
1° col Fl.
2nd col Fl 8vb
CLARINETS
Eb
Bb 1/2
BASSOONS
1/2
CONTRA
SFZ
HORNS
1/3
2/4
a2

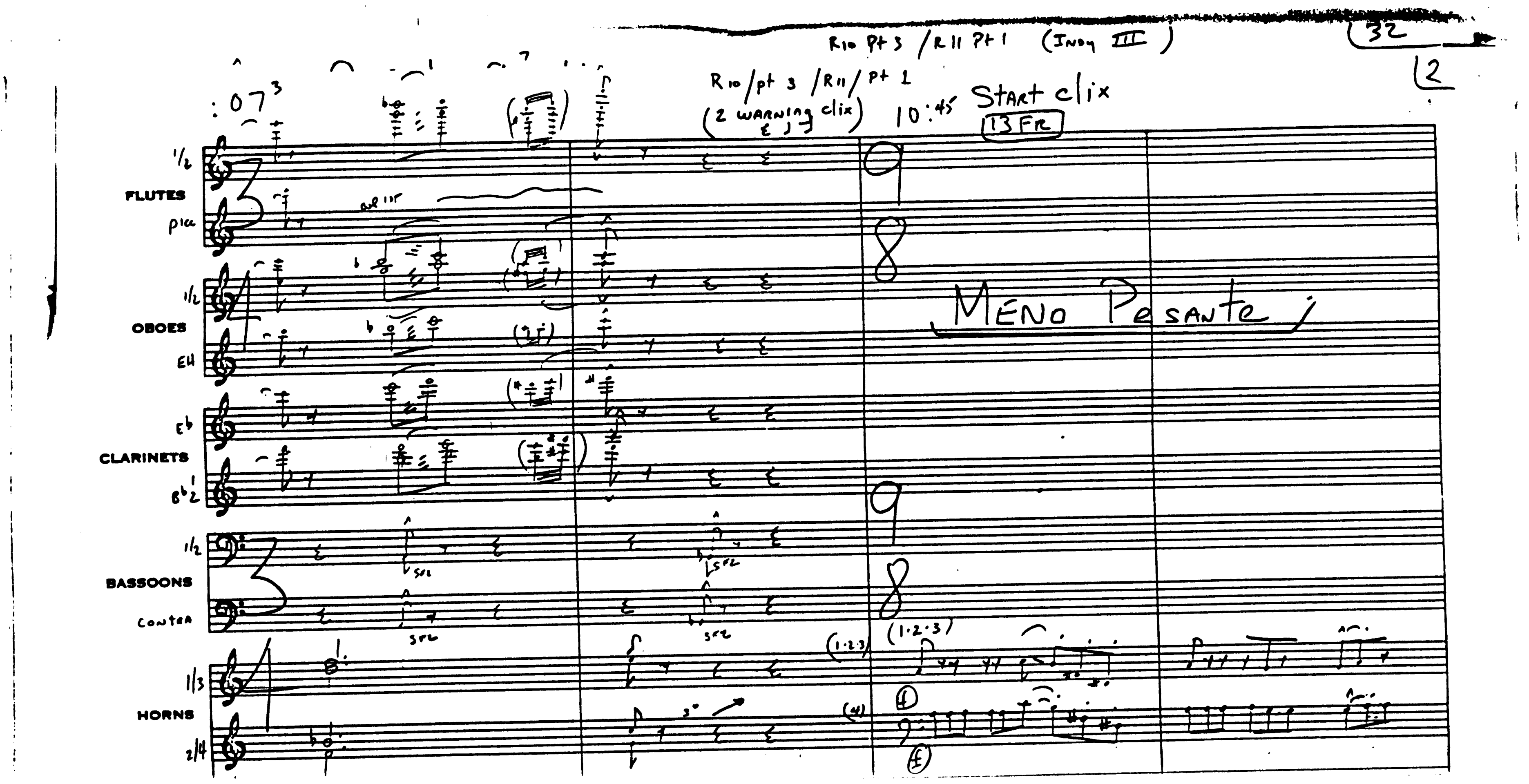
R10 Pt 3 / R11 Pt 1 (Inon III)
32
12
:07
R10/pt 3 /R11/ Pt 1
(2 warning clix)
10:45
Start clix
13 FR
FLUTES
Picc
OBOES
EH
CLARINETS
BASSOONS
Contra
HORNS
Meno Pesante
sfz
(1.2.3)
(4)

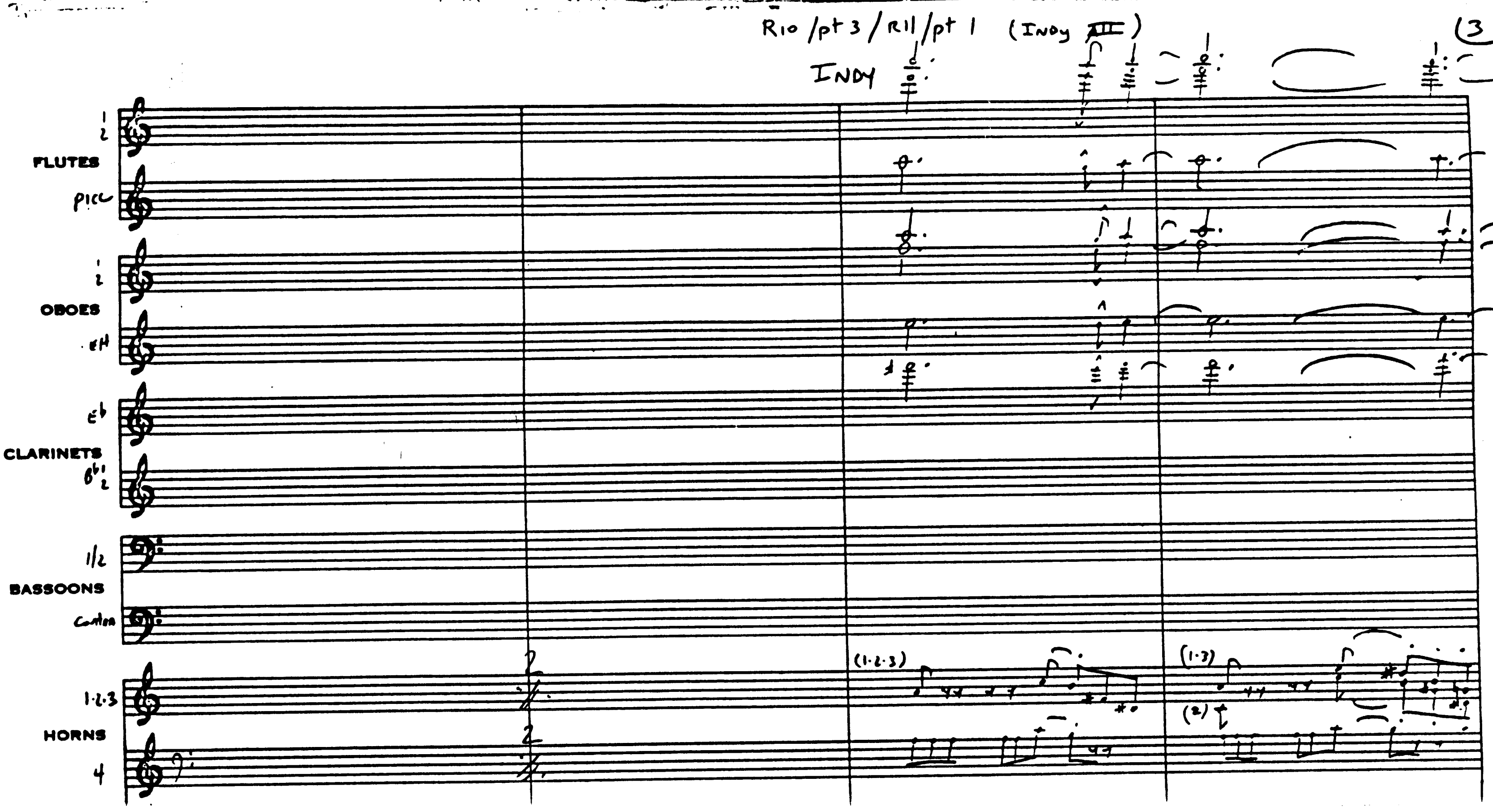
R10 /pt 3 / R11 /pt 1 (Indy III)
INDY
3
FLUTES
Picc
OBOES
EH
CLARINETS
BASSOONS
HORNS
1·2·3
4
(1·2·3)
(1·3)
(2)

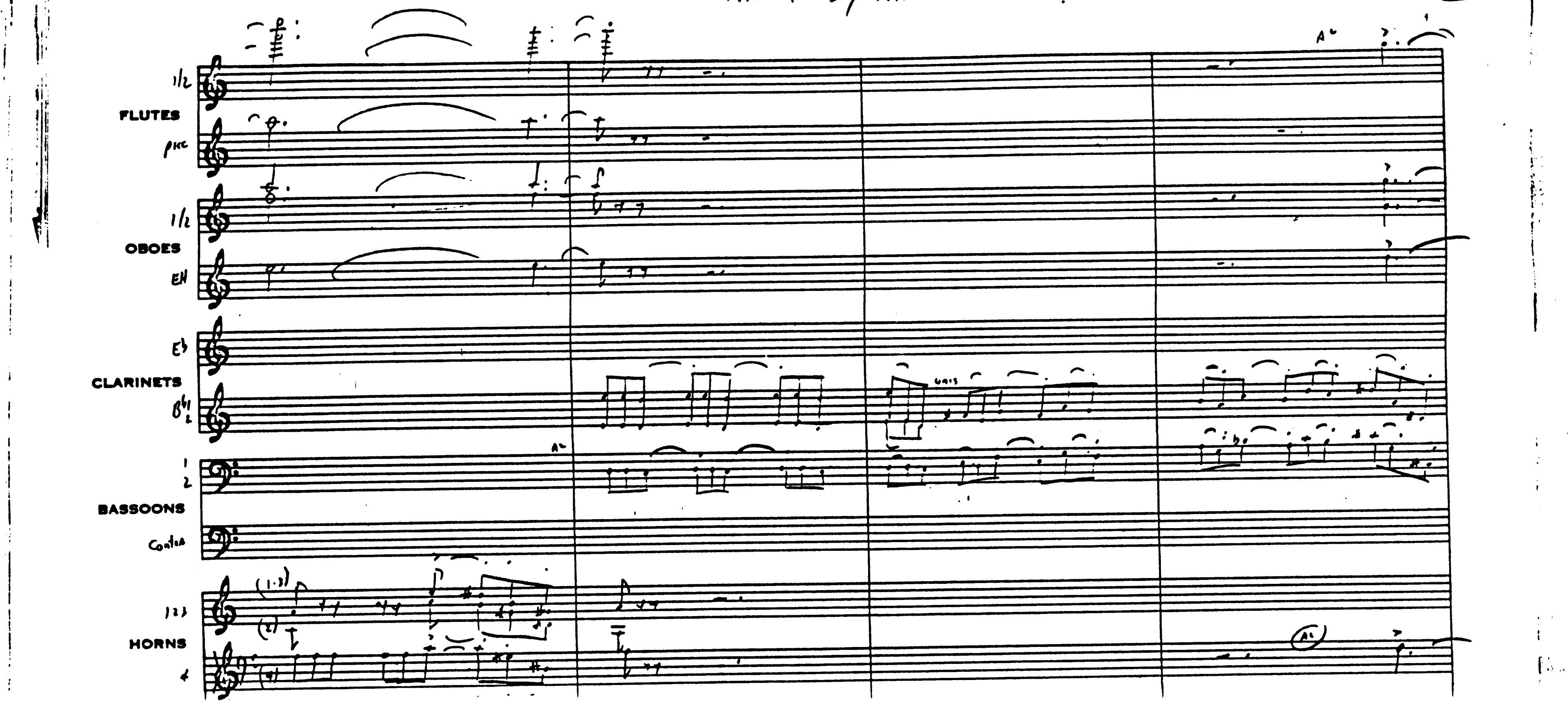
FLUTES
OBOES
CLARINETS
BASSOONS
HORNS

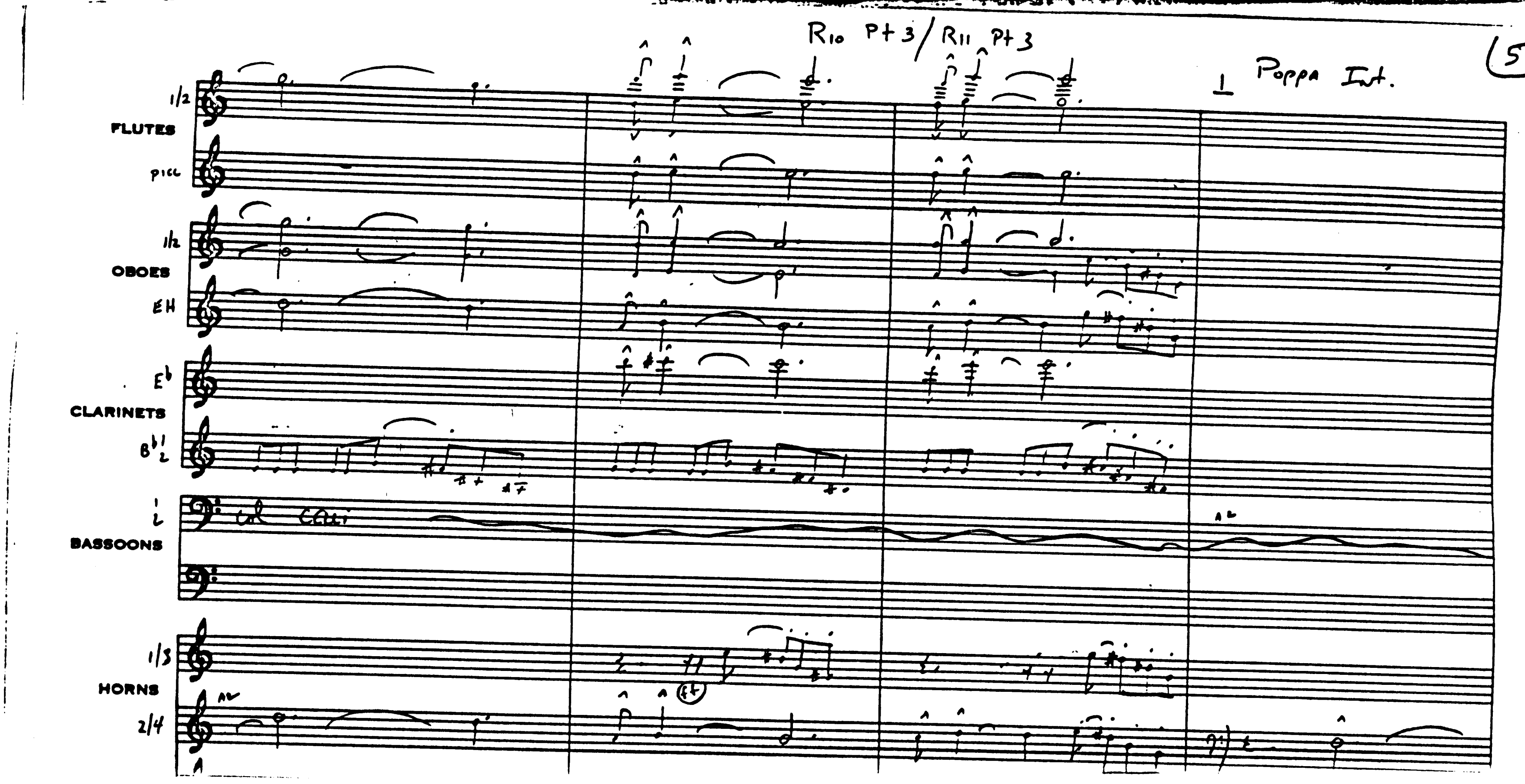
R10 Pt 3 / R11 Pt 3
Poppa Int.
15
FLUTES
picc
OBOES
EH
CLARINETS
BASSOONS
HORNS

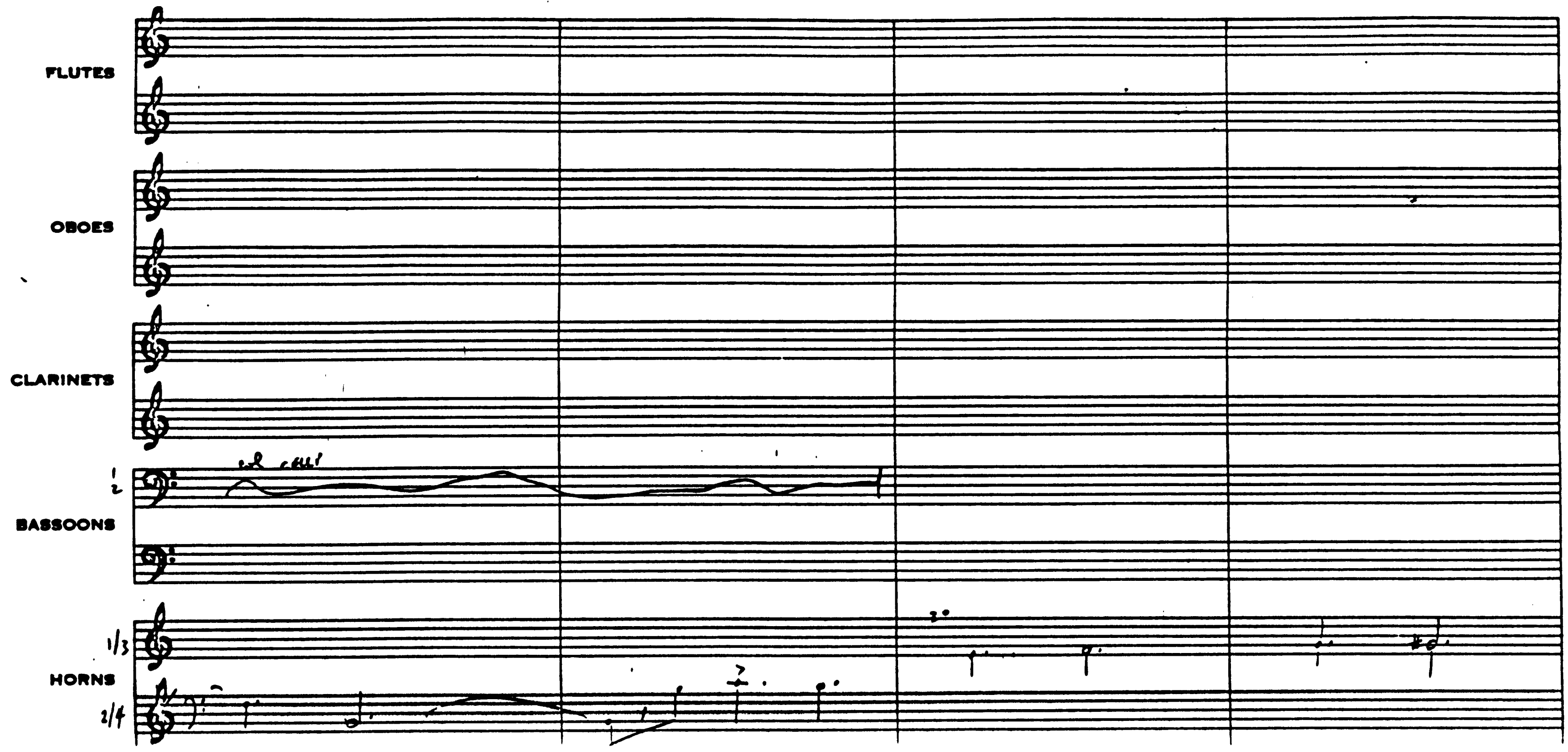
FLUTES
OBOES
CLARINETS
BASSOONS
HORNS

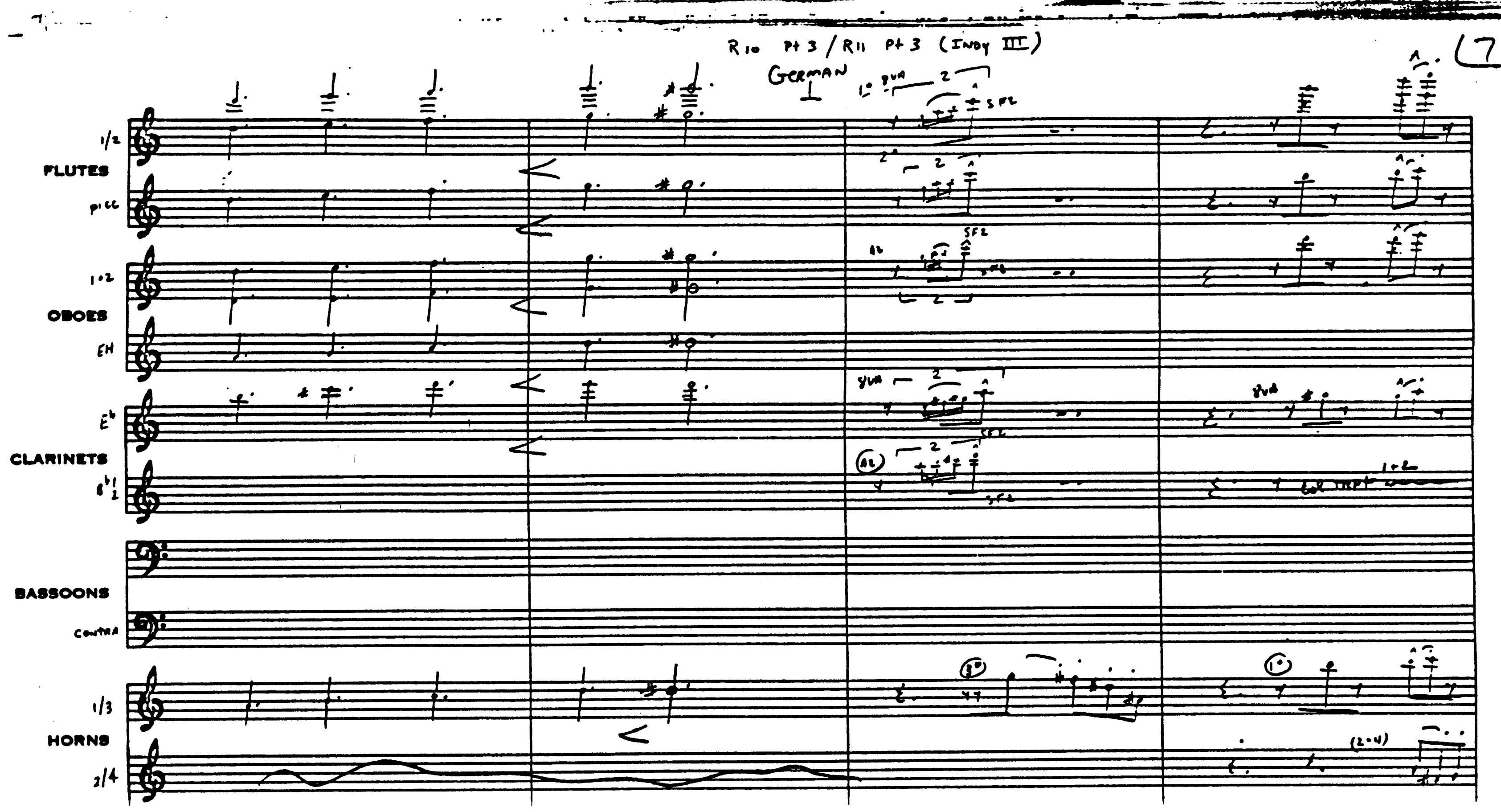
R10 Pt 3 / R11 Pt 3 (Indy III)
German
17
FLUTES
OBOES
EH
CLARINETS
BASSOONS
HORNS

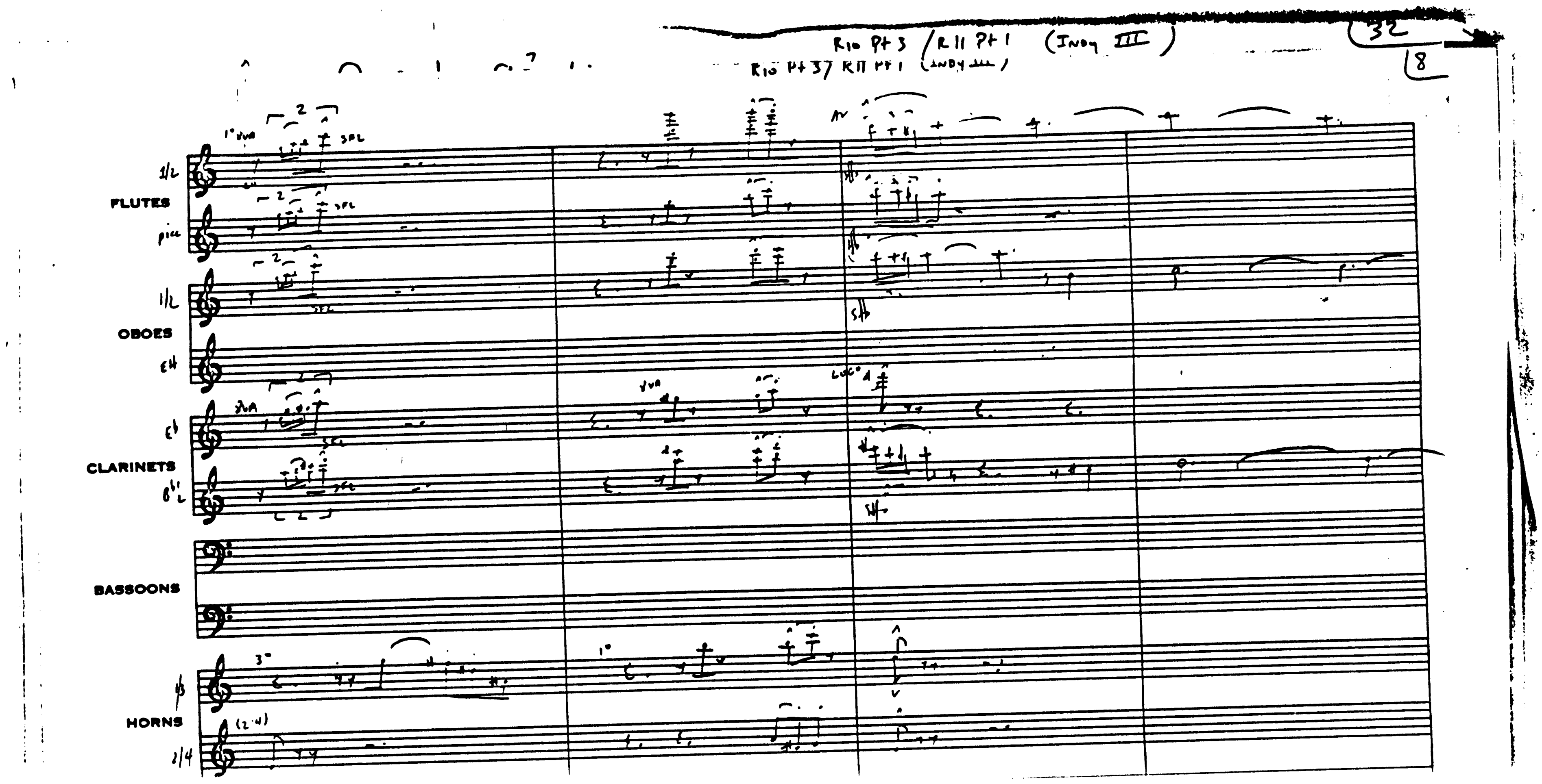
FLUTES
OBOES
CLARINETS
BASSOONS
HORNS

R10 pt 3 / R11 pt 1 (Indy III) 19

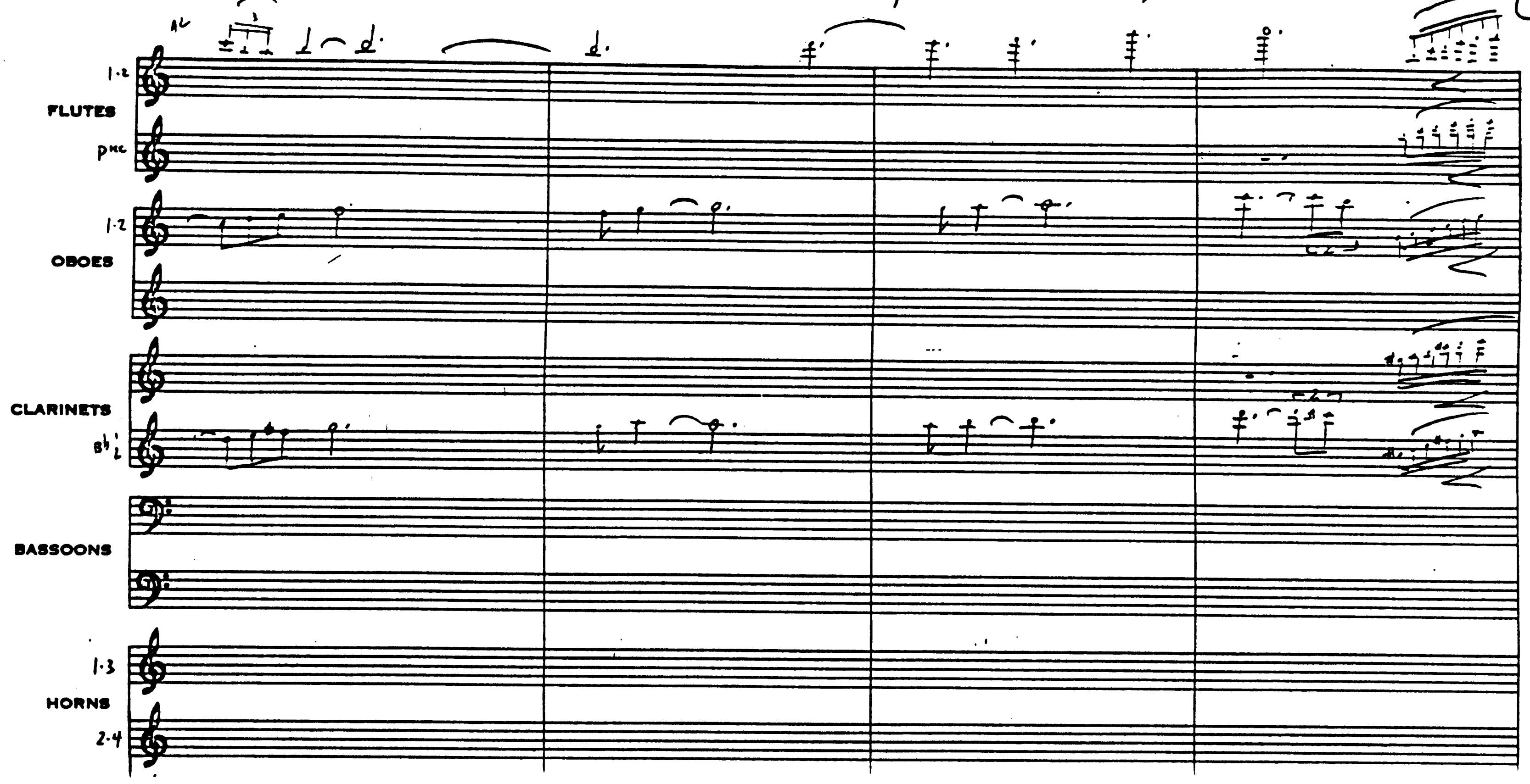

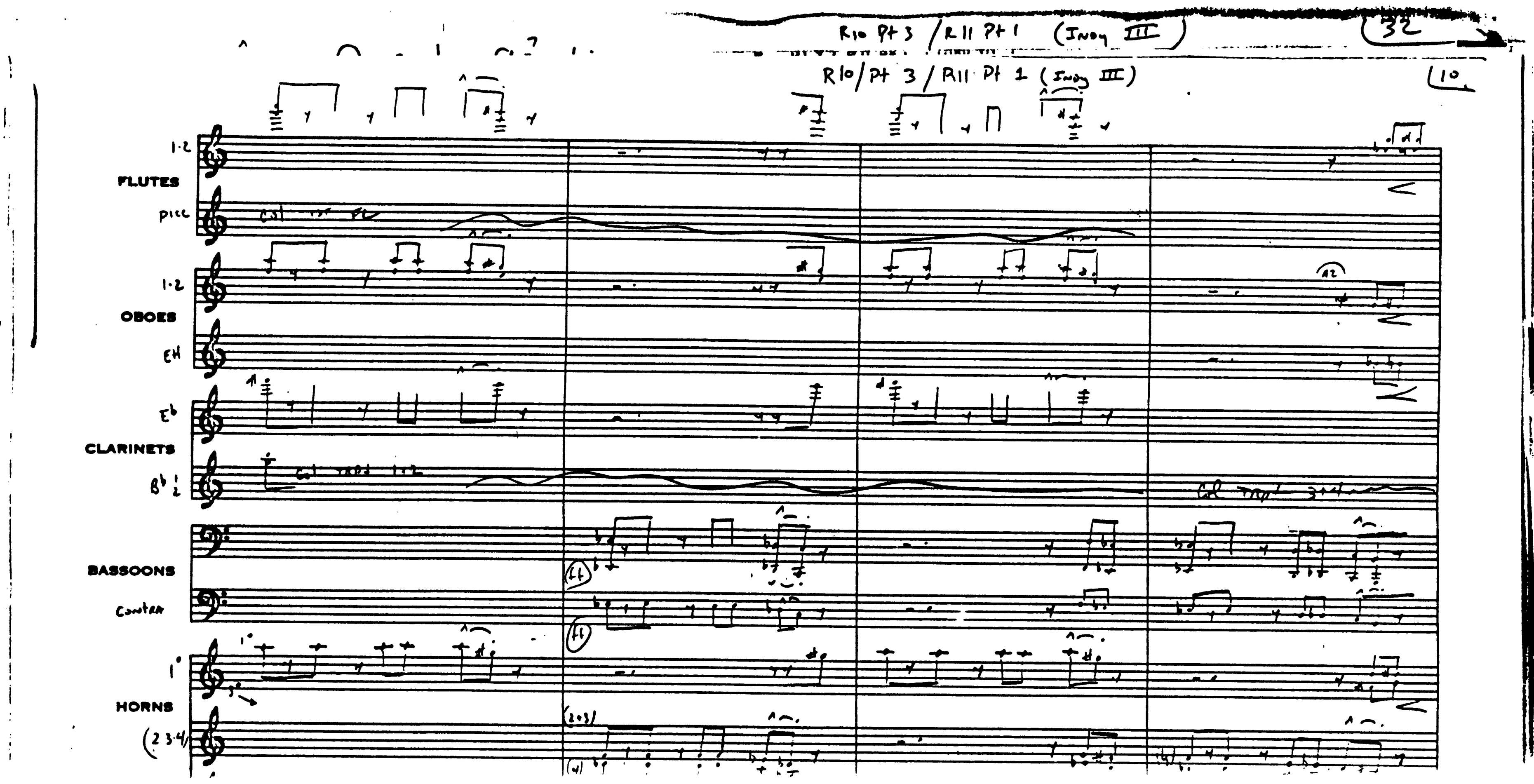
R10 Pt 3 / R11 Pt 1 (Indy III)
32
R10/Pt 3 / R11 Pt 1 (Indy III)
10
1·2
FLUTES
picc
1·2
OBOES
EH
E♭
CLARINETS
B♭ 1 2
BASSOONS
Contra
1°
HORNS
(2·3·4)

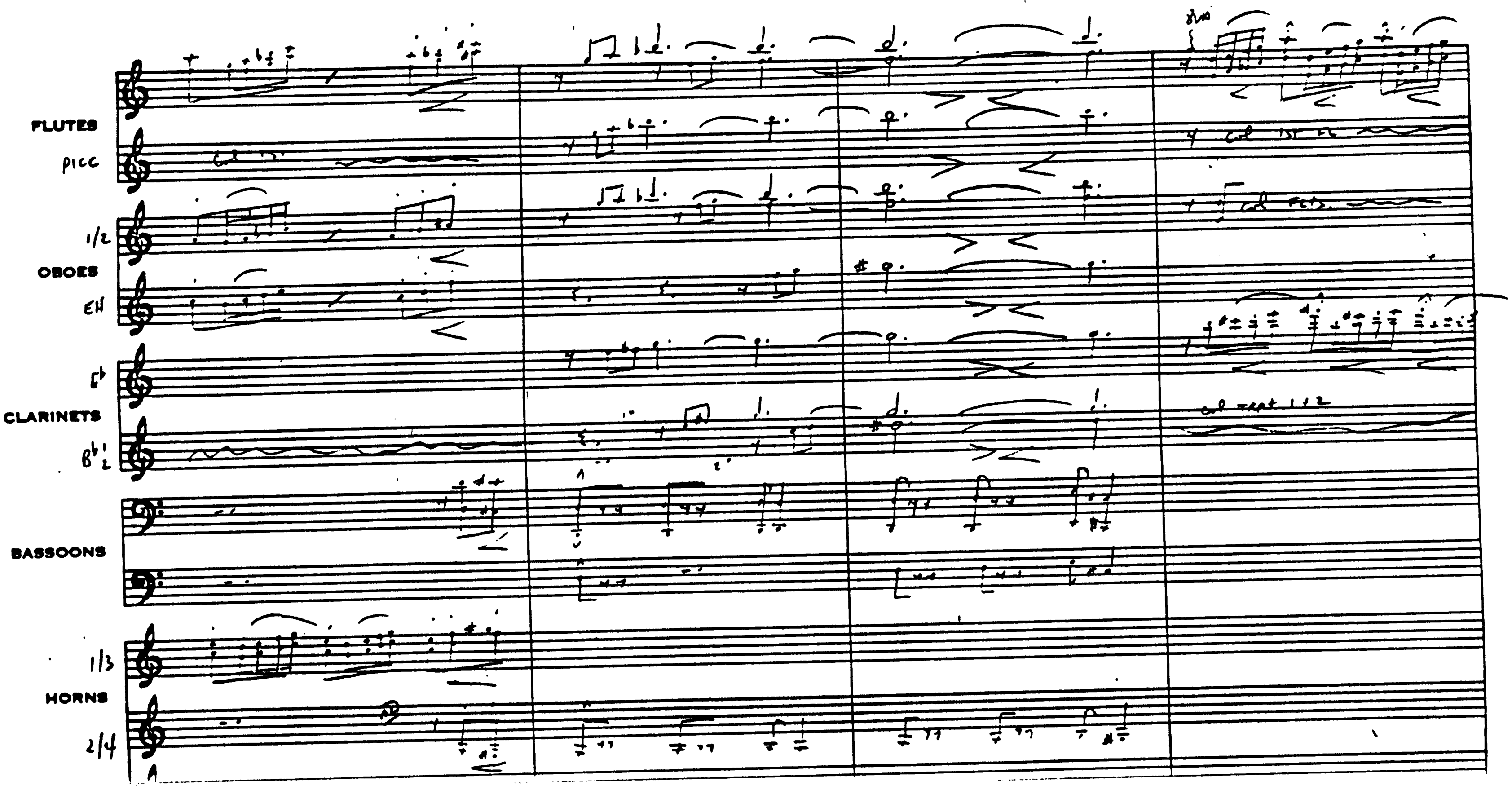
FLUTES
PICC
1/2
OBOES
EH
E♭
CLARINETS
B♭ 1/2
BASSOONS
1/3
HORNS
2/4

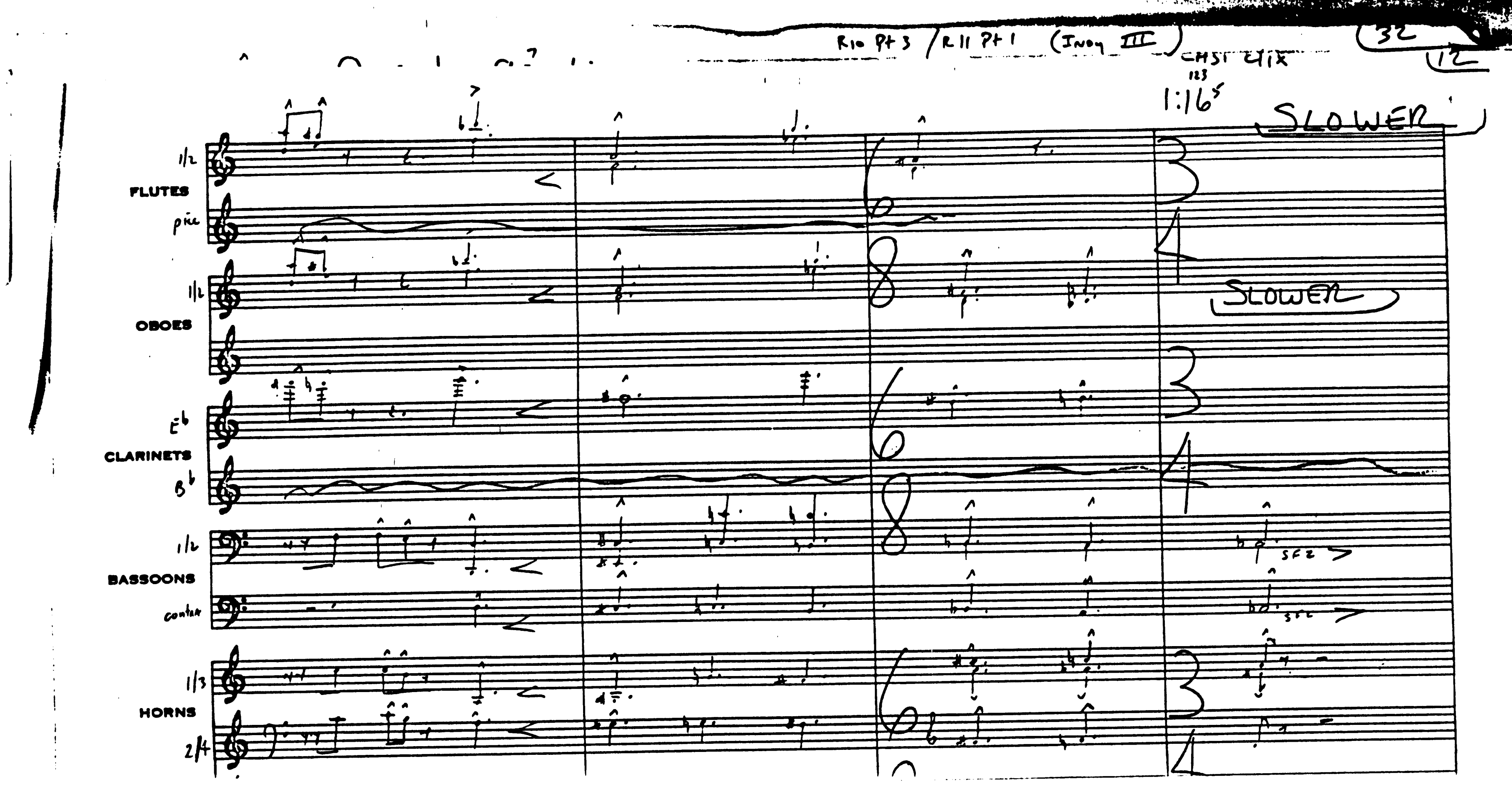
R10 Pt 3 / R11 Pt 1 (Inov III)
32
12
1:16
SLOWER
FLUTES
picc
OBOES
CLARINETS
BASSOONS
contra
HORNS
SLOWER
sfz

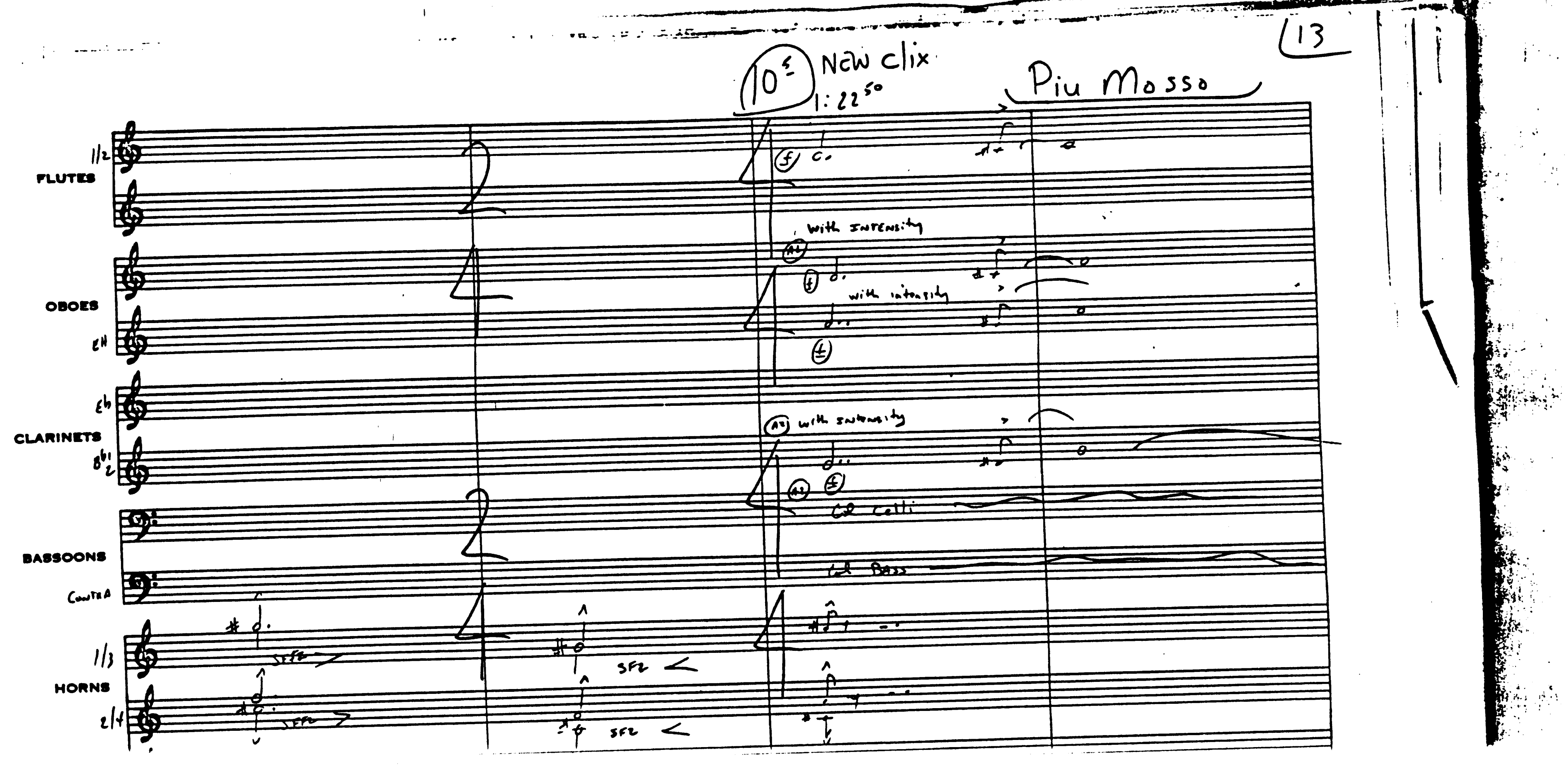
13
10s
New clix
1:22 50
Piu Mosso
FLUTES
OBOES
EH
CLARINETS
BASSOONS
Contra
HORNS
with intensity
with intensity
with intensity
Col Celli
Col Bass
sfz
sfz
sfz
sfz

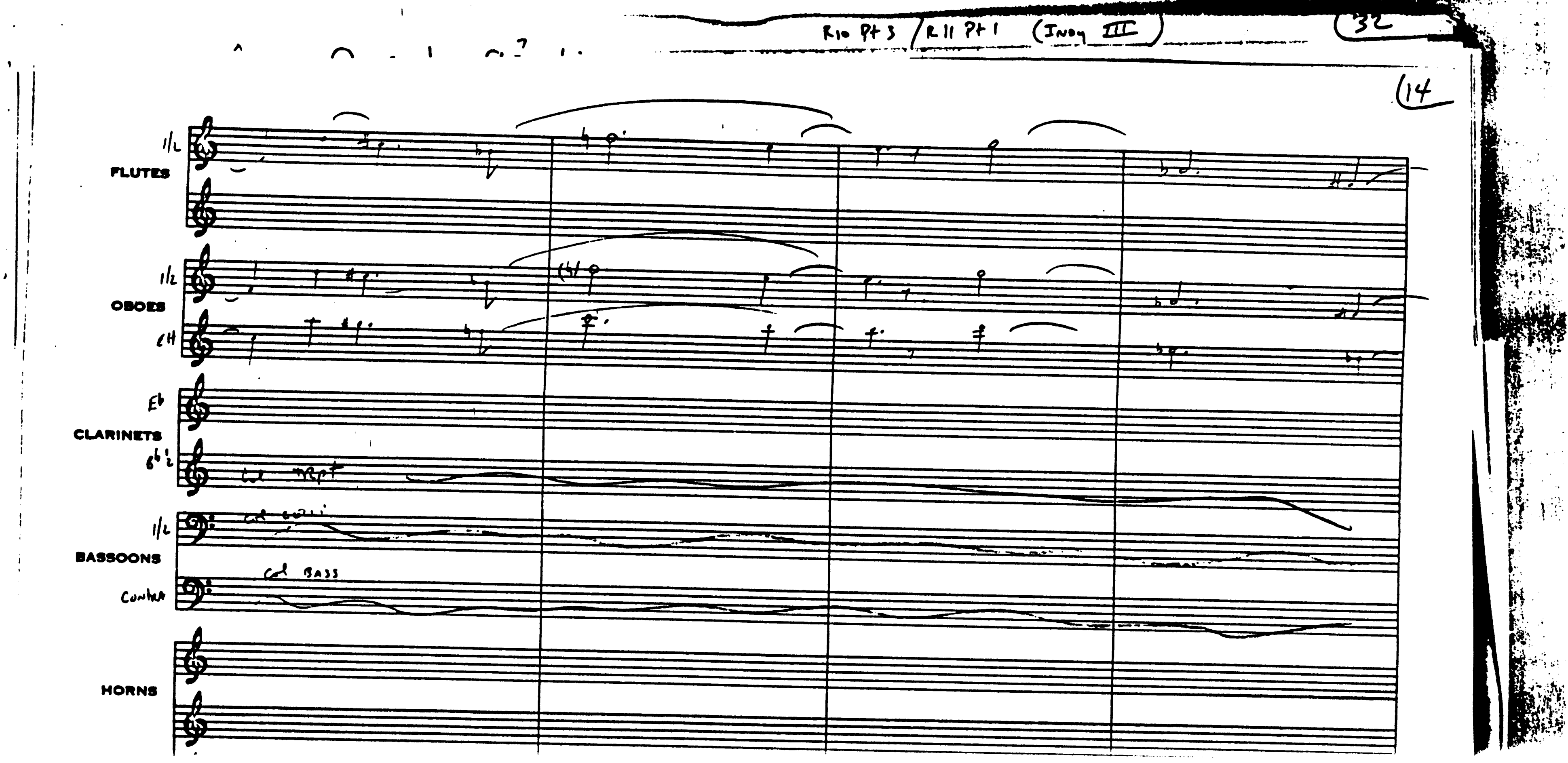
FLUTES
OBOES
CLARINETS
BASSOONS
HORNS

15

Indy Reacts to Gun

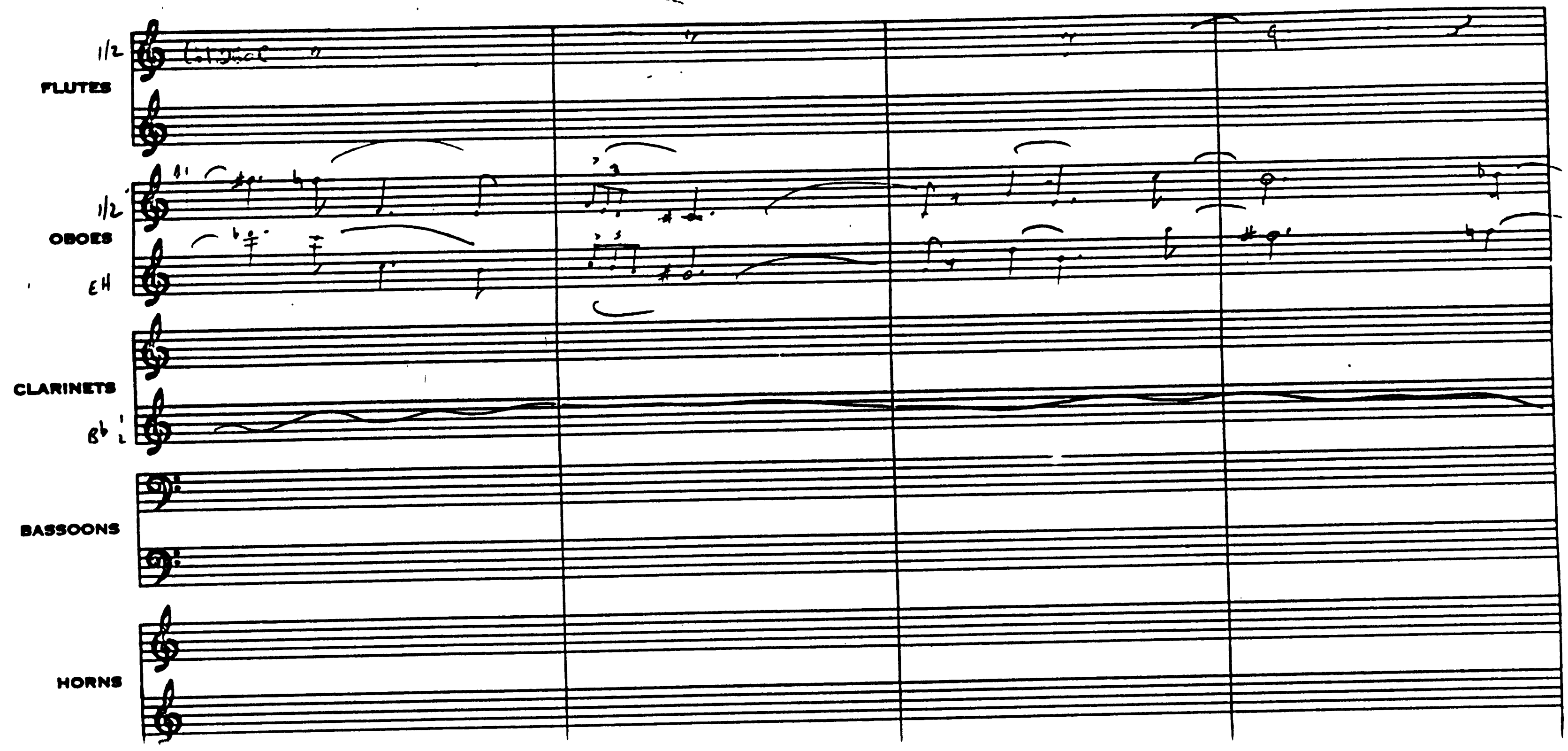

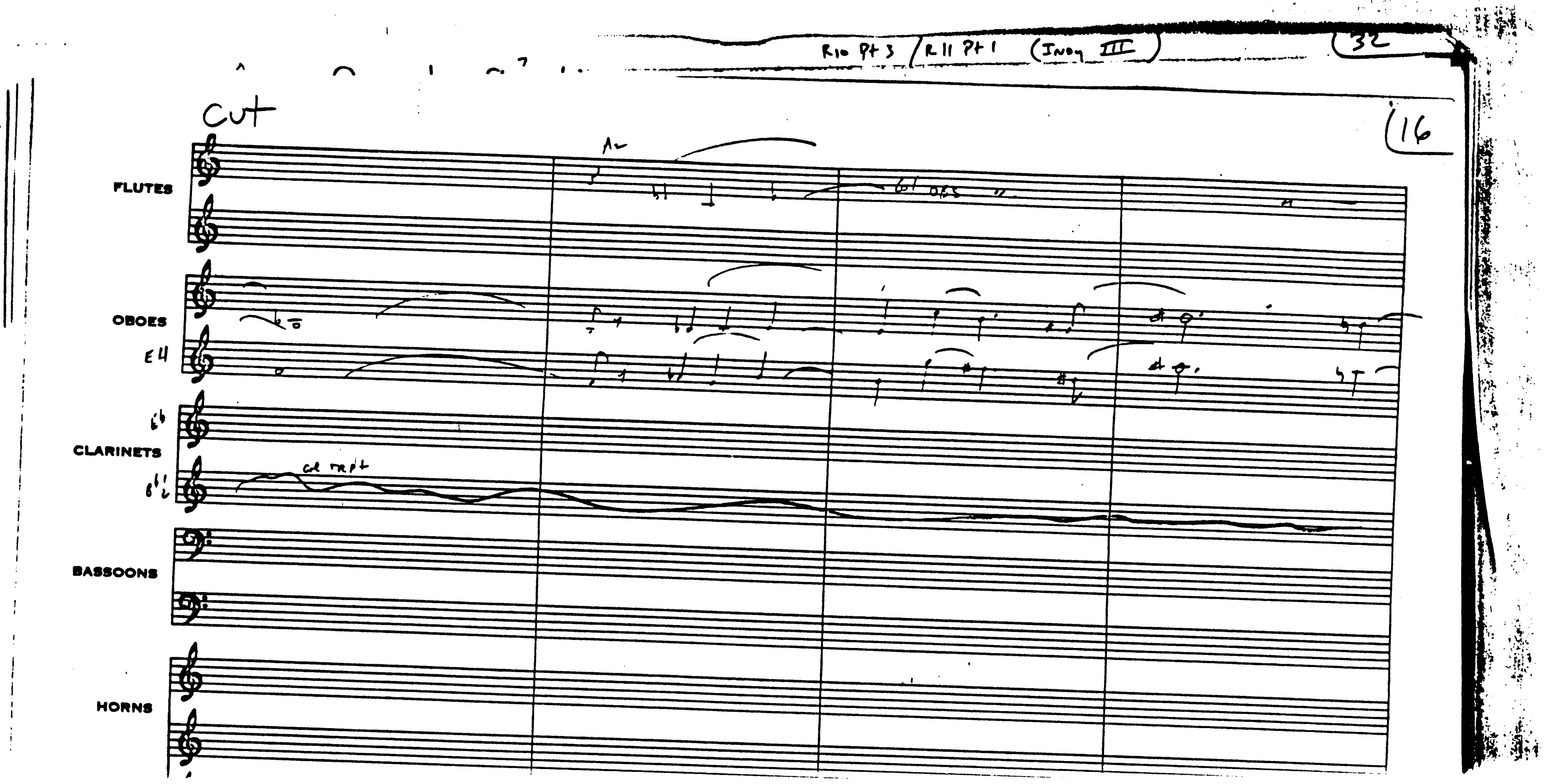
Cut
FLUTES
OBOES
CLARINETS
BASSOONS
HORNS

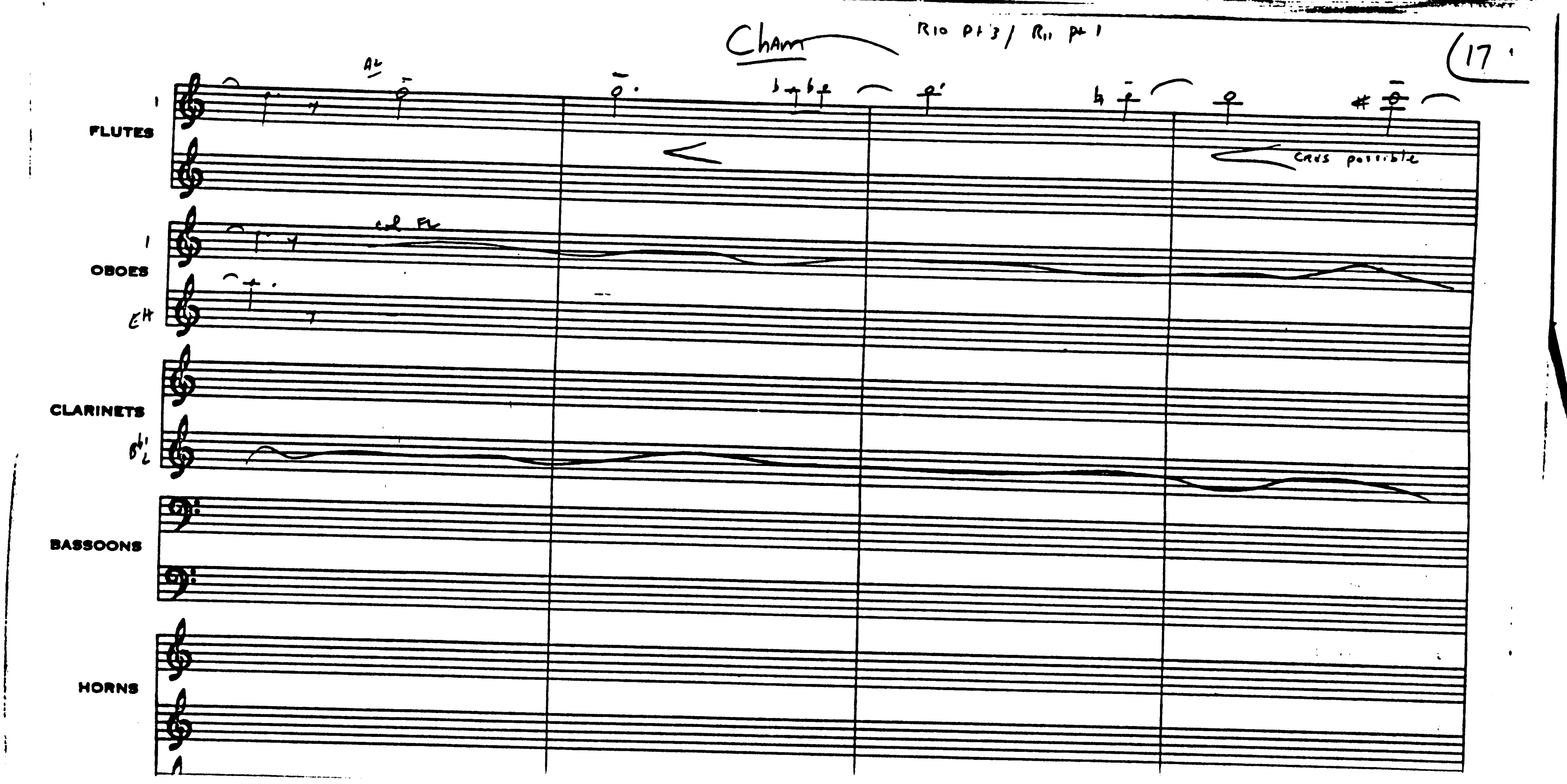
Cham
R10 pt 3 / R11 pt 1
17
FLUTES
OBOES
CLARINETS
BASSOONS
HORNS
cresc possible

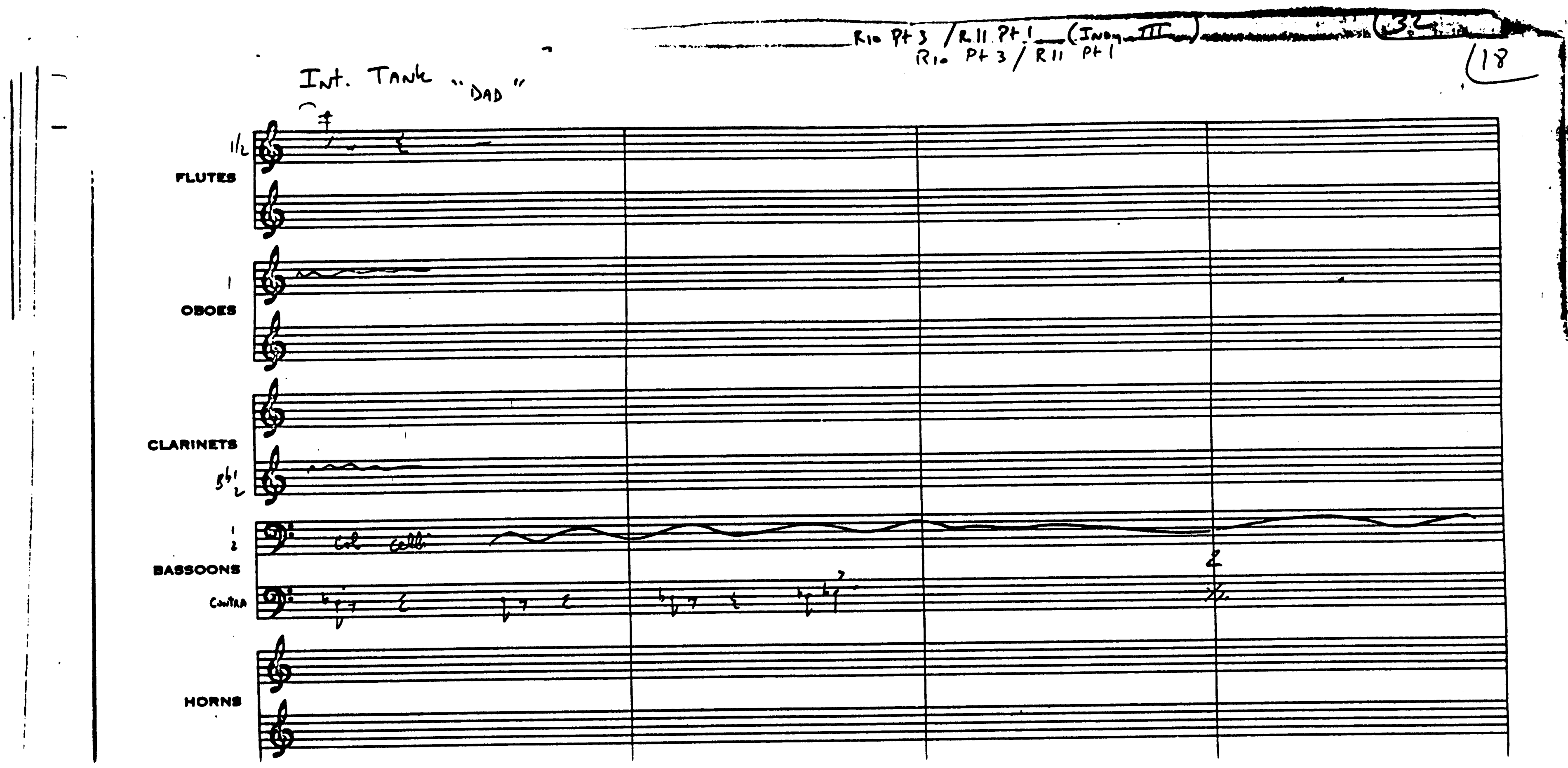
R10 Pt 3 / R11 Pt 1 (Indy III)
R10 Pt 3 / R11 Pt 1
18
Int. Tank "DAD"
FLUTES
OBOES
CLARINETS
BASSOONS
Contra
col celli
HORNS

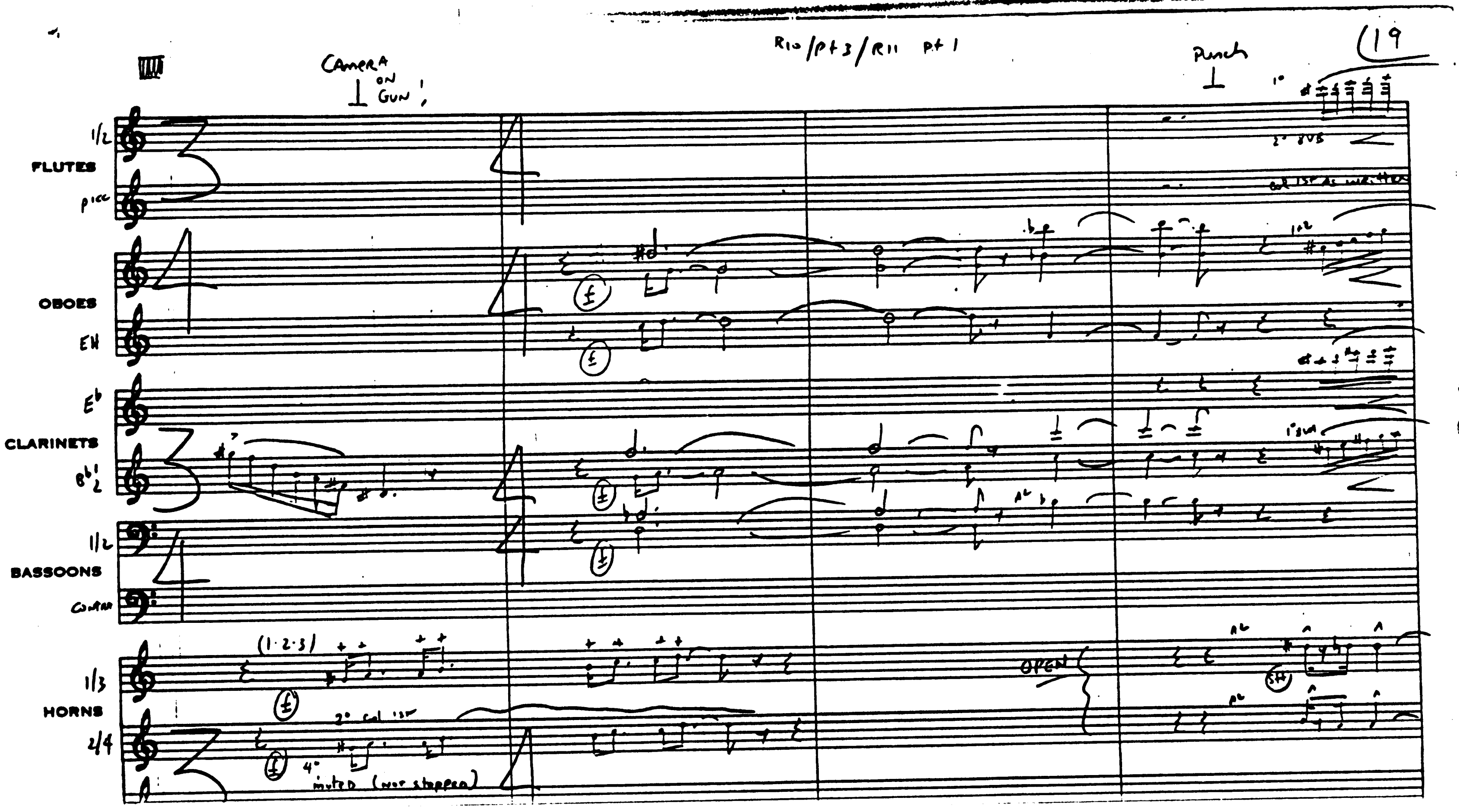

Camera on Gun!
R10/pt3/R11 pt1
Punch
119
FLUTES
OBOES
EH
CLARINETS
BASSOONS
HORNS
(1·2·3)
muted (not stopped)
OPEN

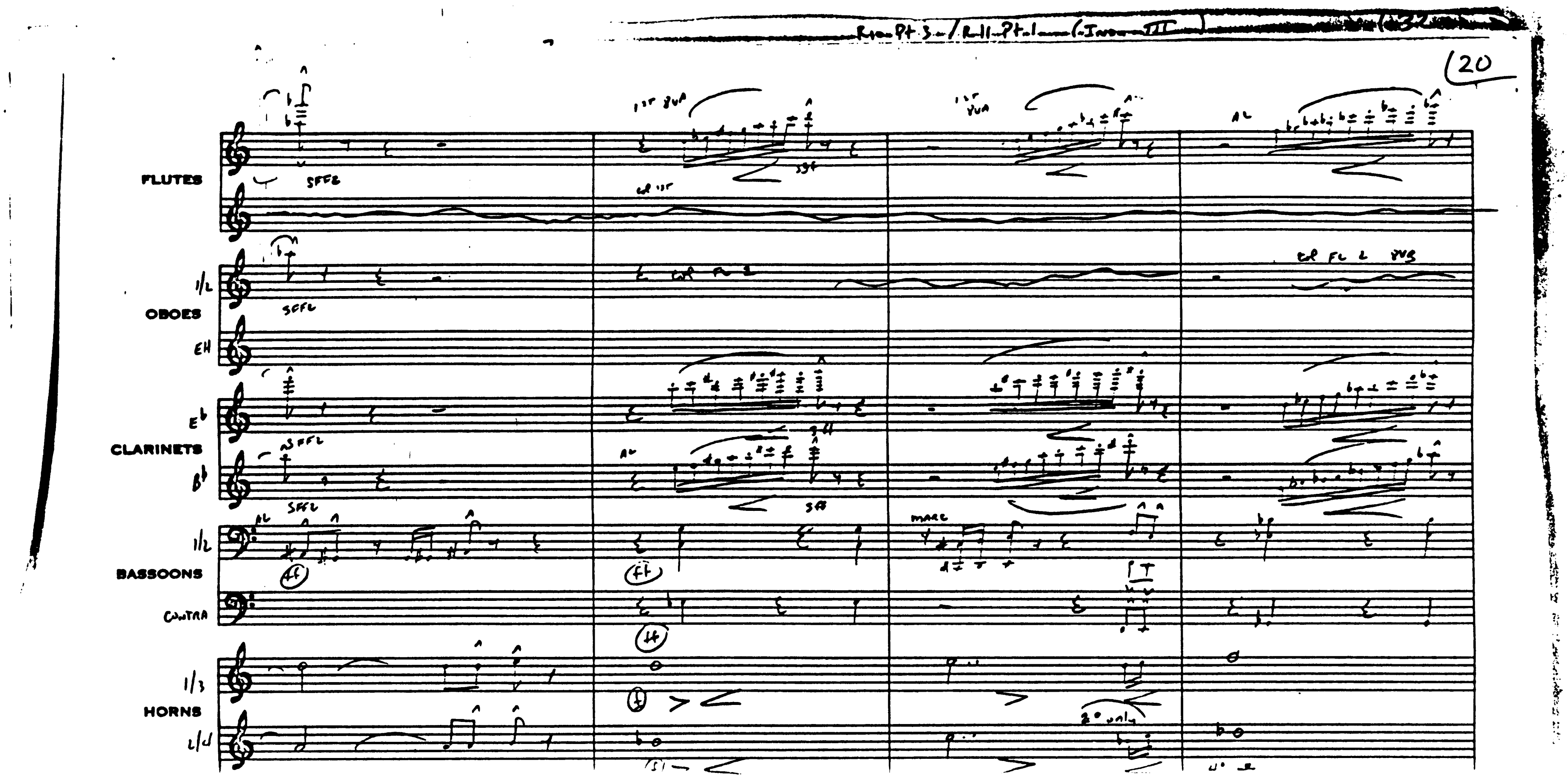
20
FLUTES
OBOES
CLARINETS
BASSOONS
HORNS

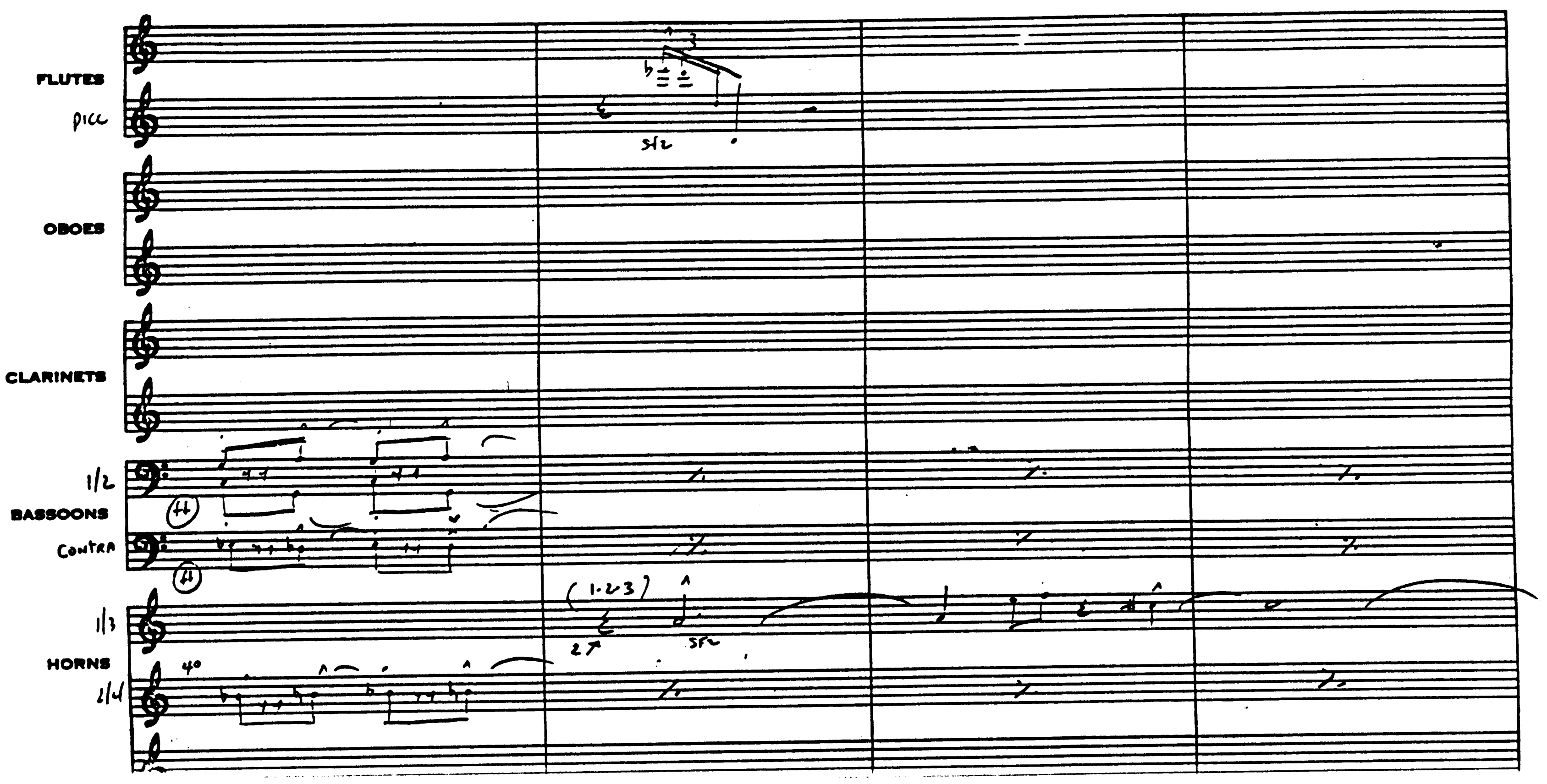
FLUTES
picc
sfz
OBOES
CLARINETS
1/2
BASSOONS
CONTRA
1/3
HORNS
2/4
(1·2·3)
sfz

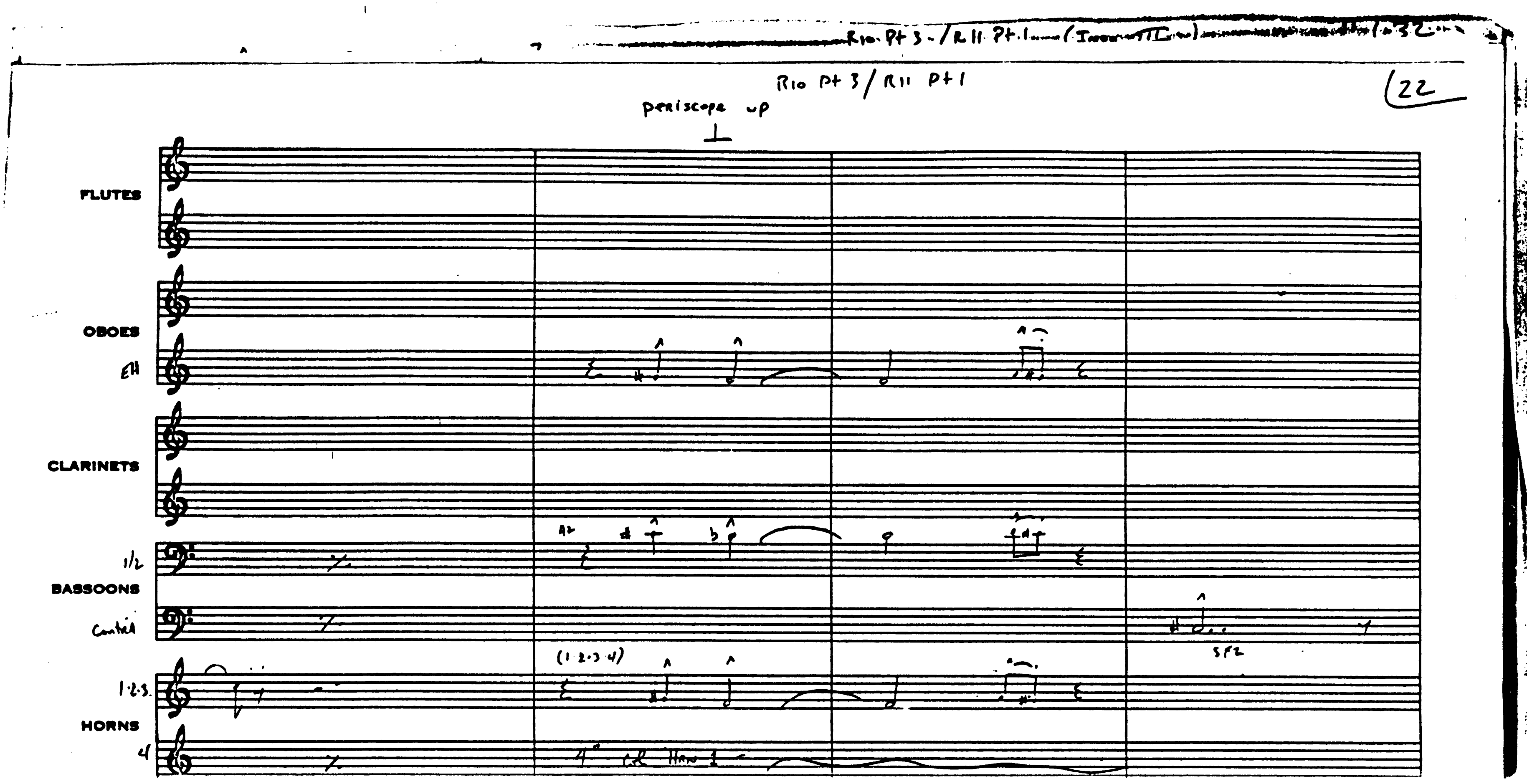
R10 Pt 3 / R11 Pt 1
periscope up
22
FLUTES
OBOES
EH
CLARINETS
1/2
BASSOONS
1.2.3.
HORNS
4
(1.2.3.4)
SFZ

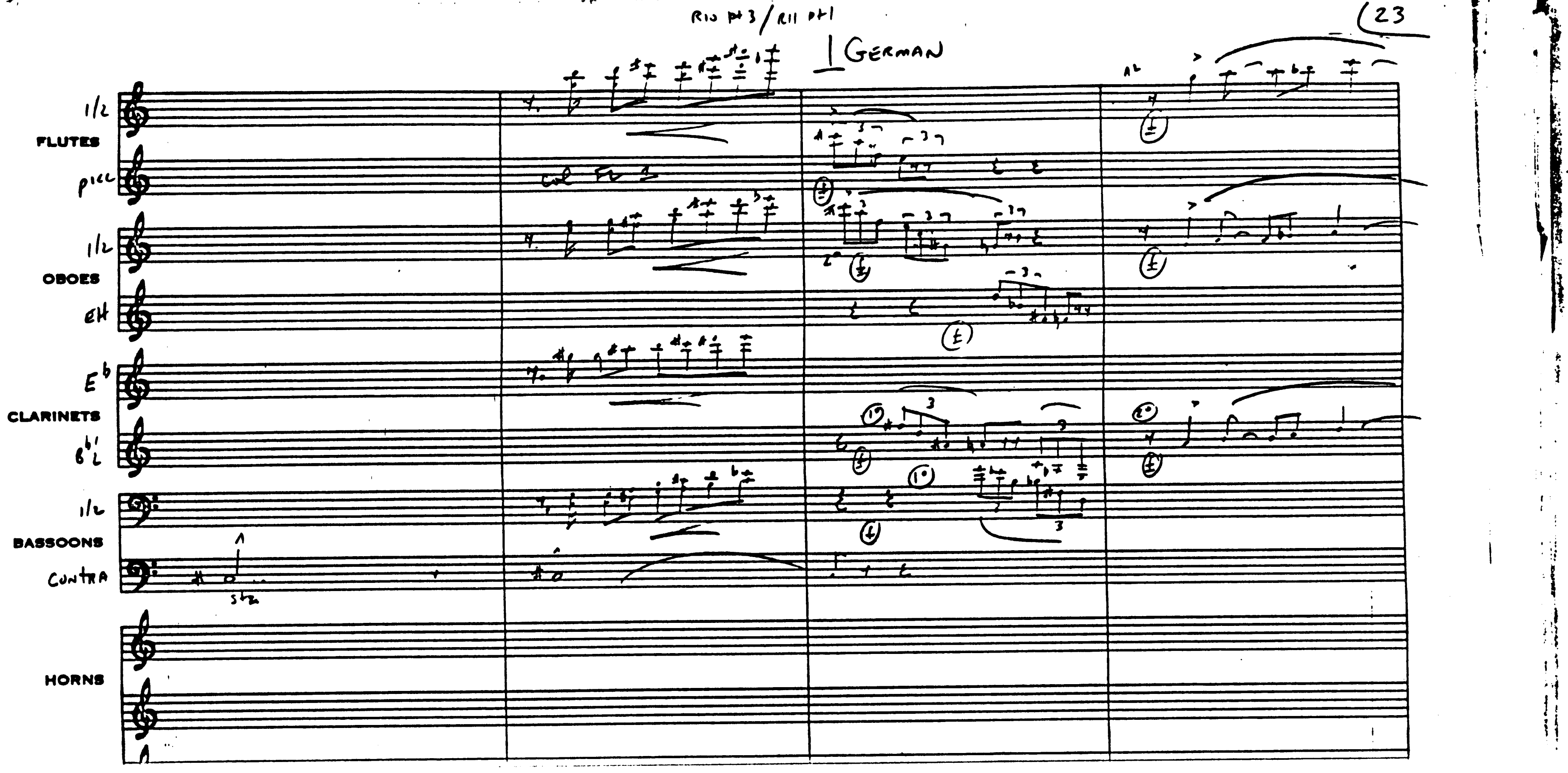
R10 #3 / R11 #1
German
1/2
FLUTES
picc
col Fl 1
1/2
OBOES
EH
E♭
CLARINETS
B♭
1/2
BASSOONS
CONTRA
HORNS

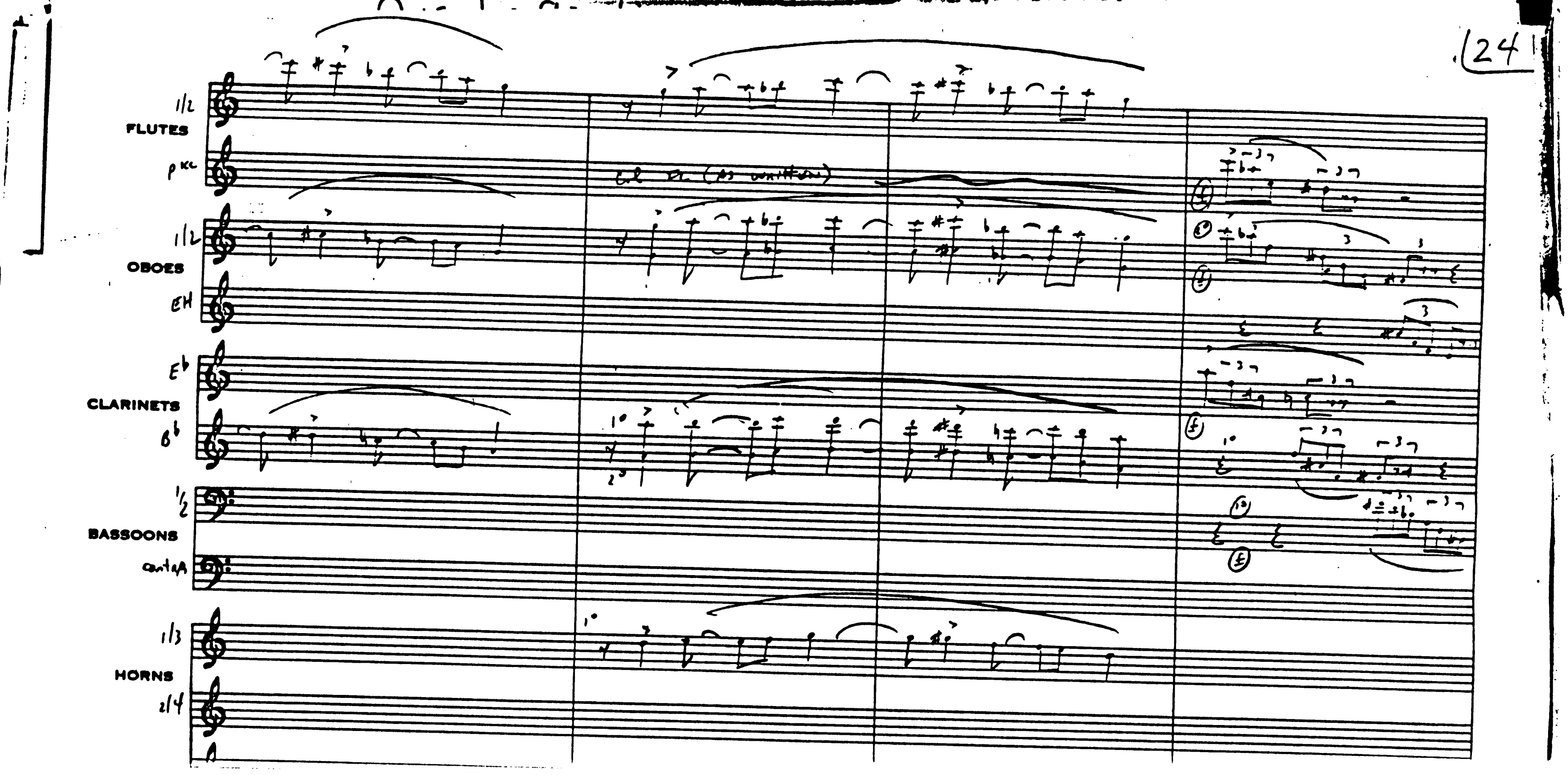
FLUTES
OBOES
CLARINETS
BASSOONS
HORNS

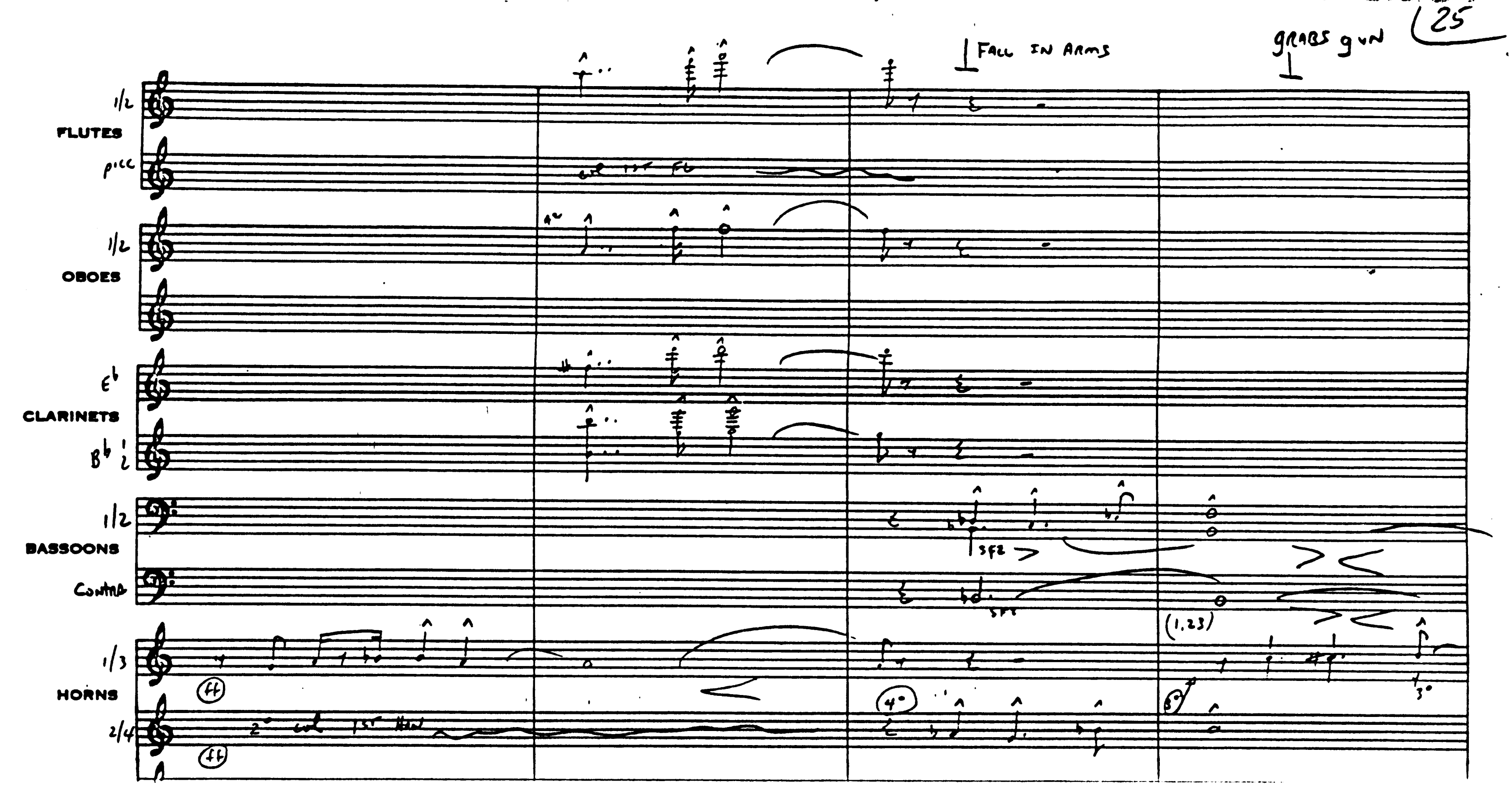
FALL IN ARMS
GRABS GUN
FLUTES
1/2
picc
OBOES
1/2
CLARINETS
E♭
B♭ 1/2
BASSOONS
1/2
Contra
HORNS
1/3
2/4
sfz

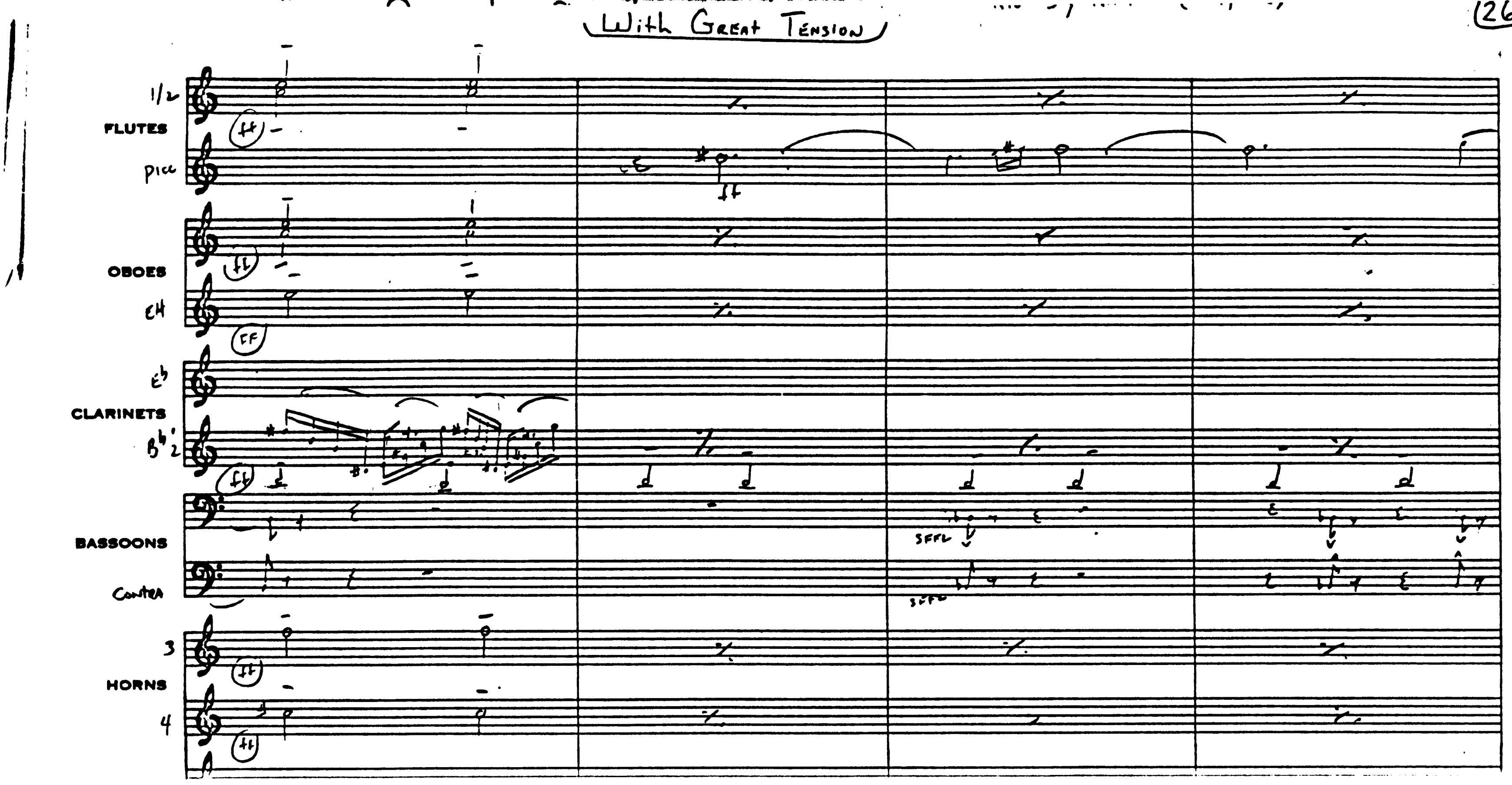
With Great Tension
1/2
FLUTES
Picc
OBOES
EH
CLARINETS
BASSOONS
Contra
3
HORNS
4

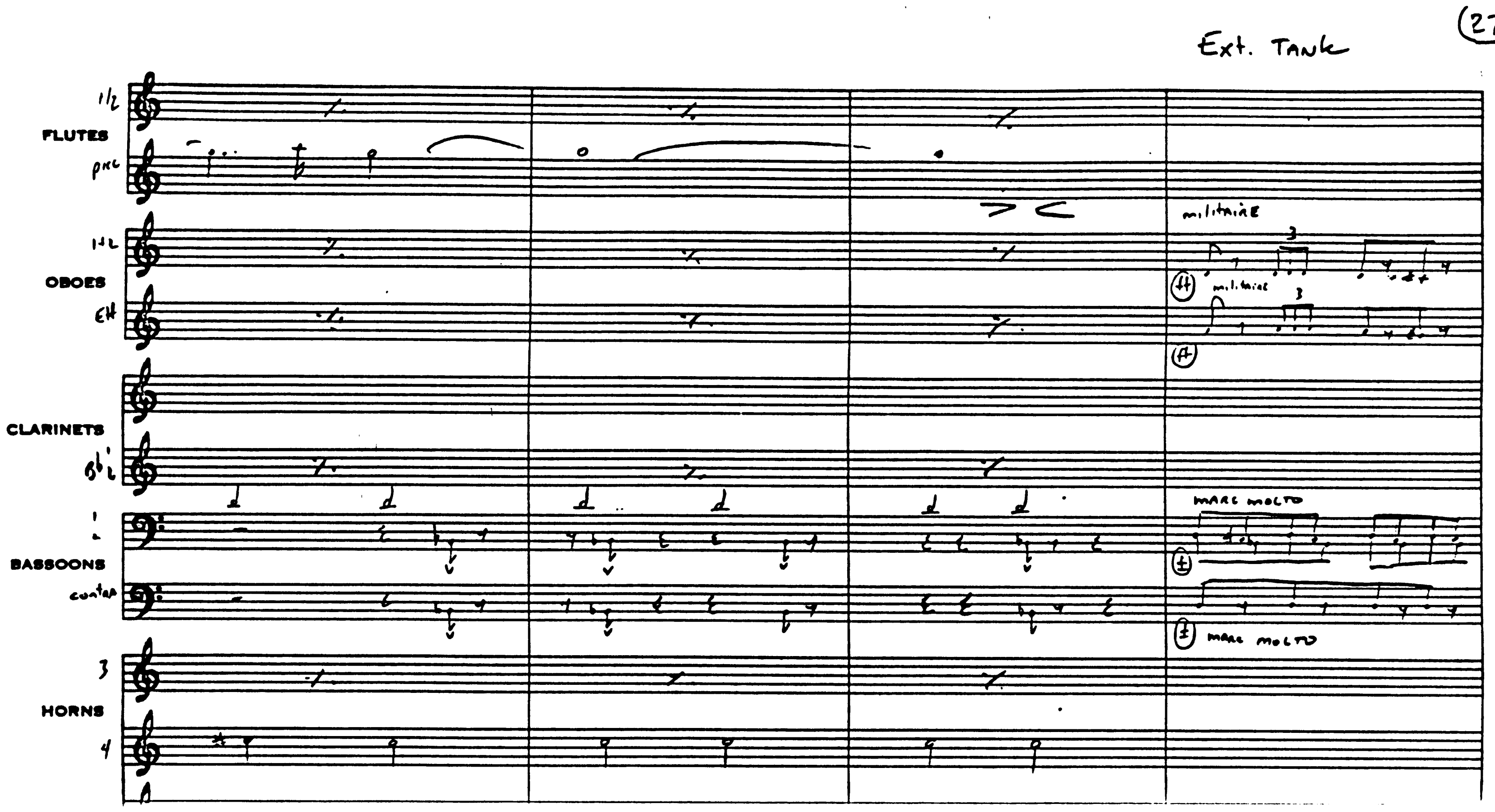
Ext. Tank
FLUTES
OBOES
CLARINETS
BASSOONS
HORNS
militaire
militaire
MARC MOLTO
MARC MOLTO

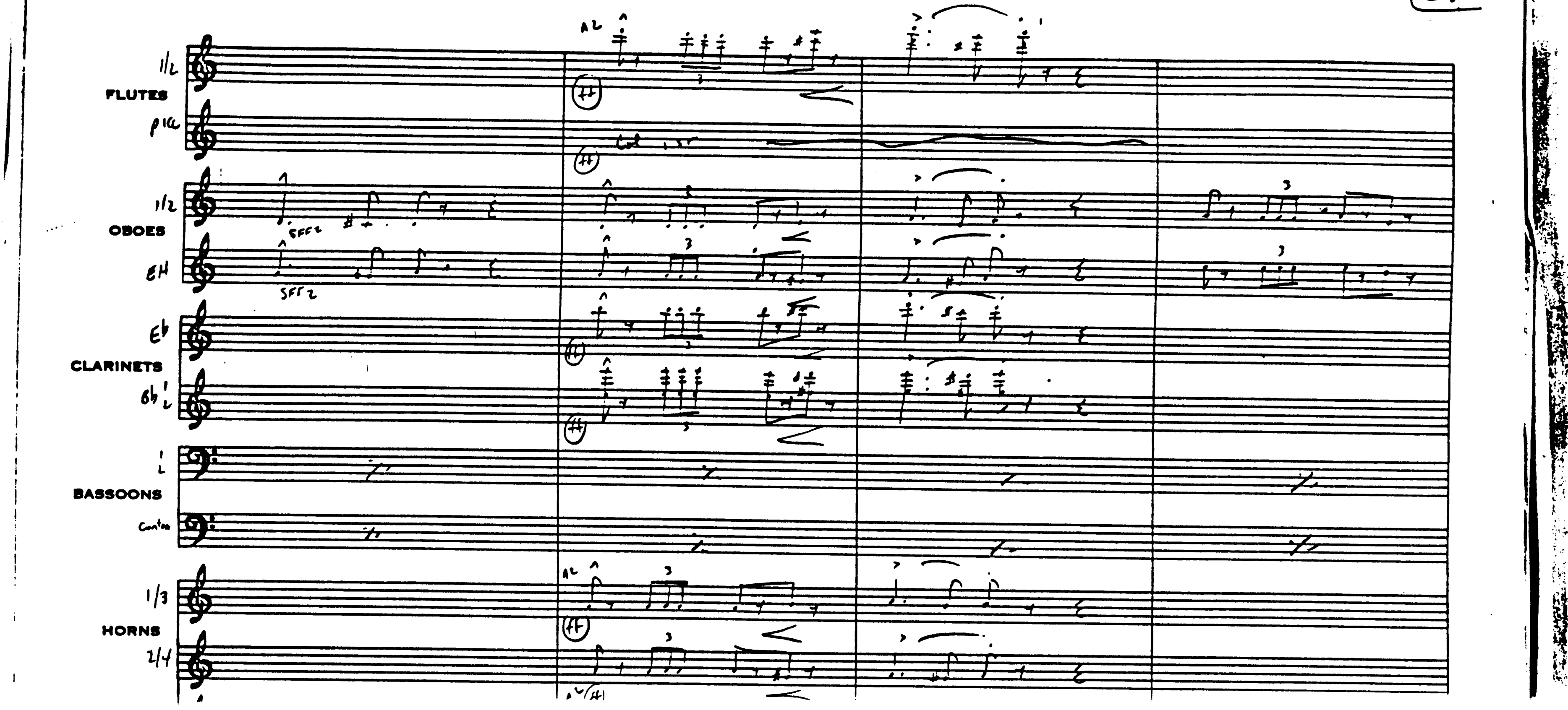
FLUTES
OBOES
CLARINETS
BASSOONS
HORNS

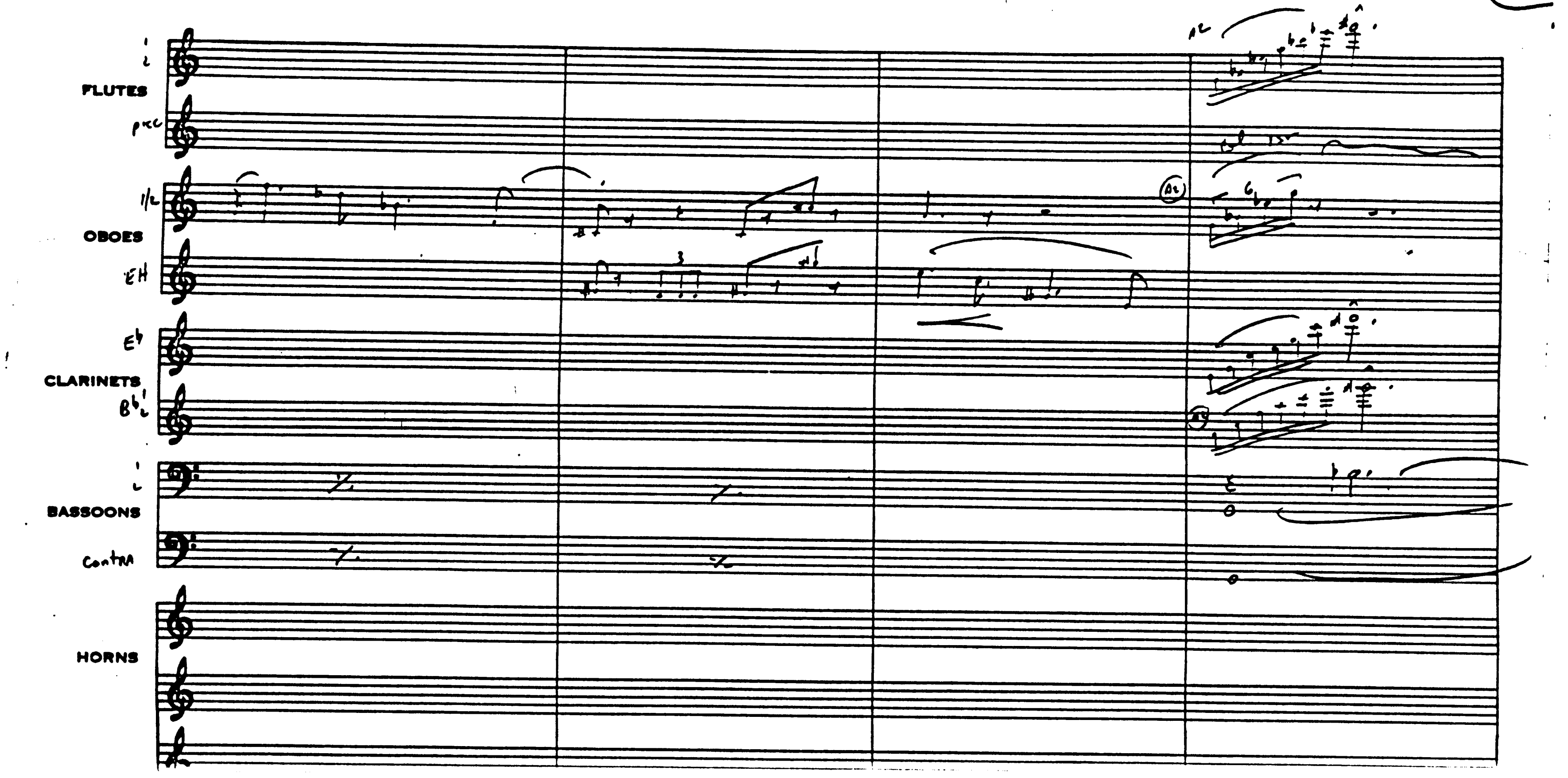
FLUTES
OBOES
CLARINETS
BASSOONS
HORNS

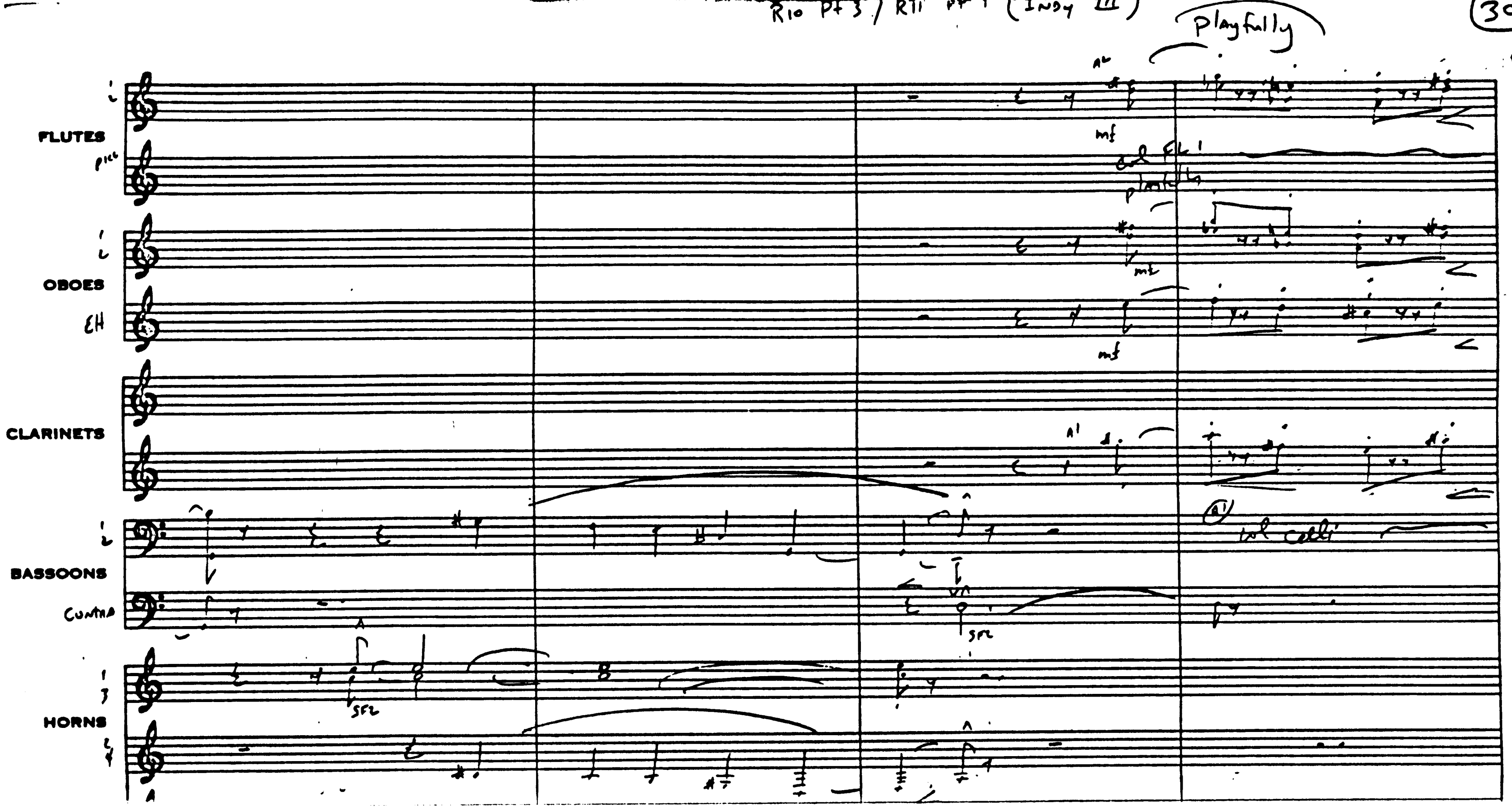
Playfully
FLUTES
OBOES
EH
CLARINETS
BASSOONS
HORNS
mf
sfz
B

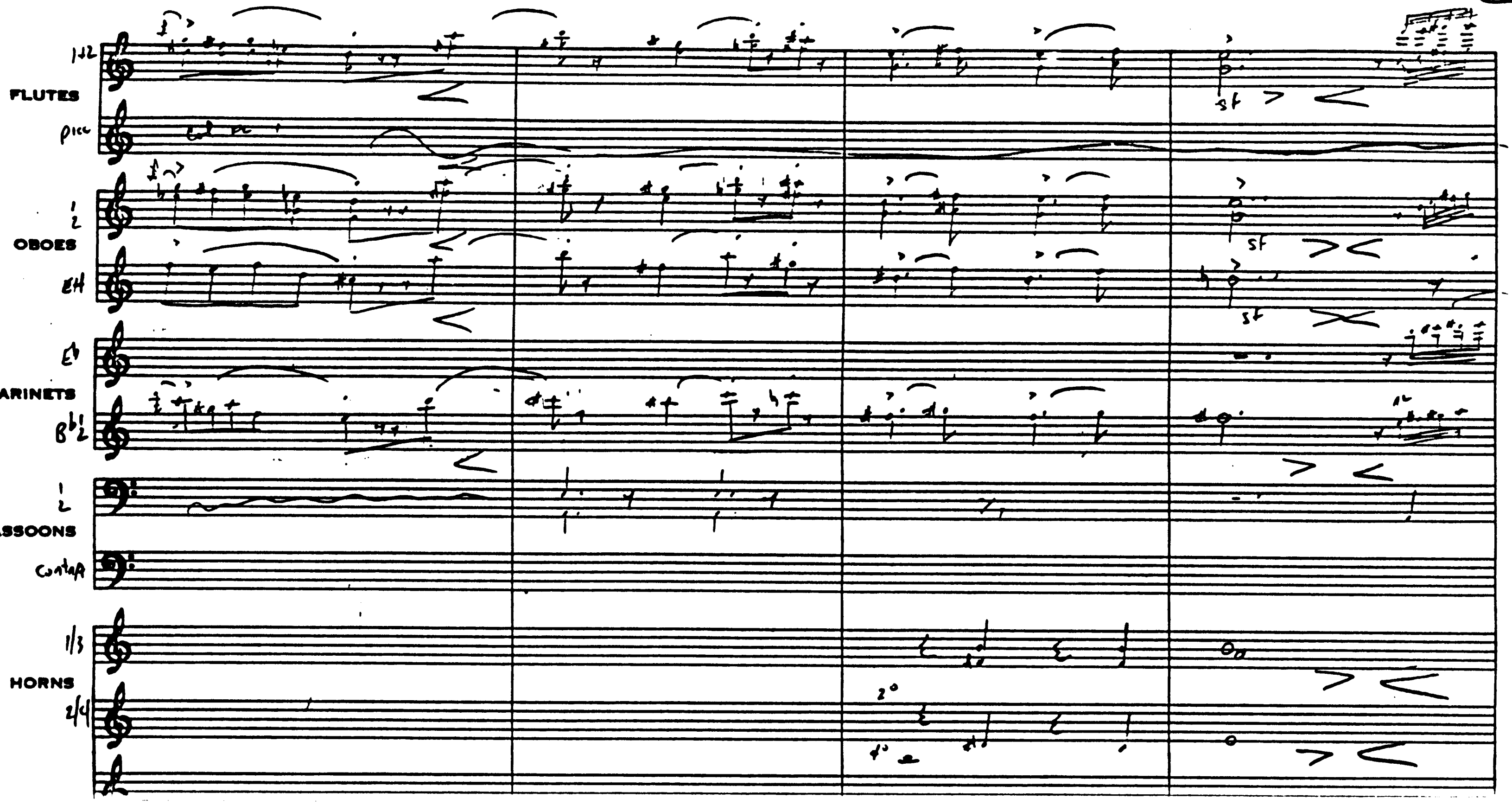
FLUTES
Picc
OBOES
EH
CLARINETS
BASSOONS
Contra
HORNS
sf

Overlap 9-7 clix

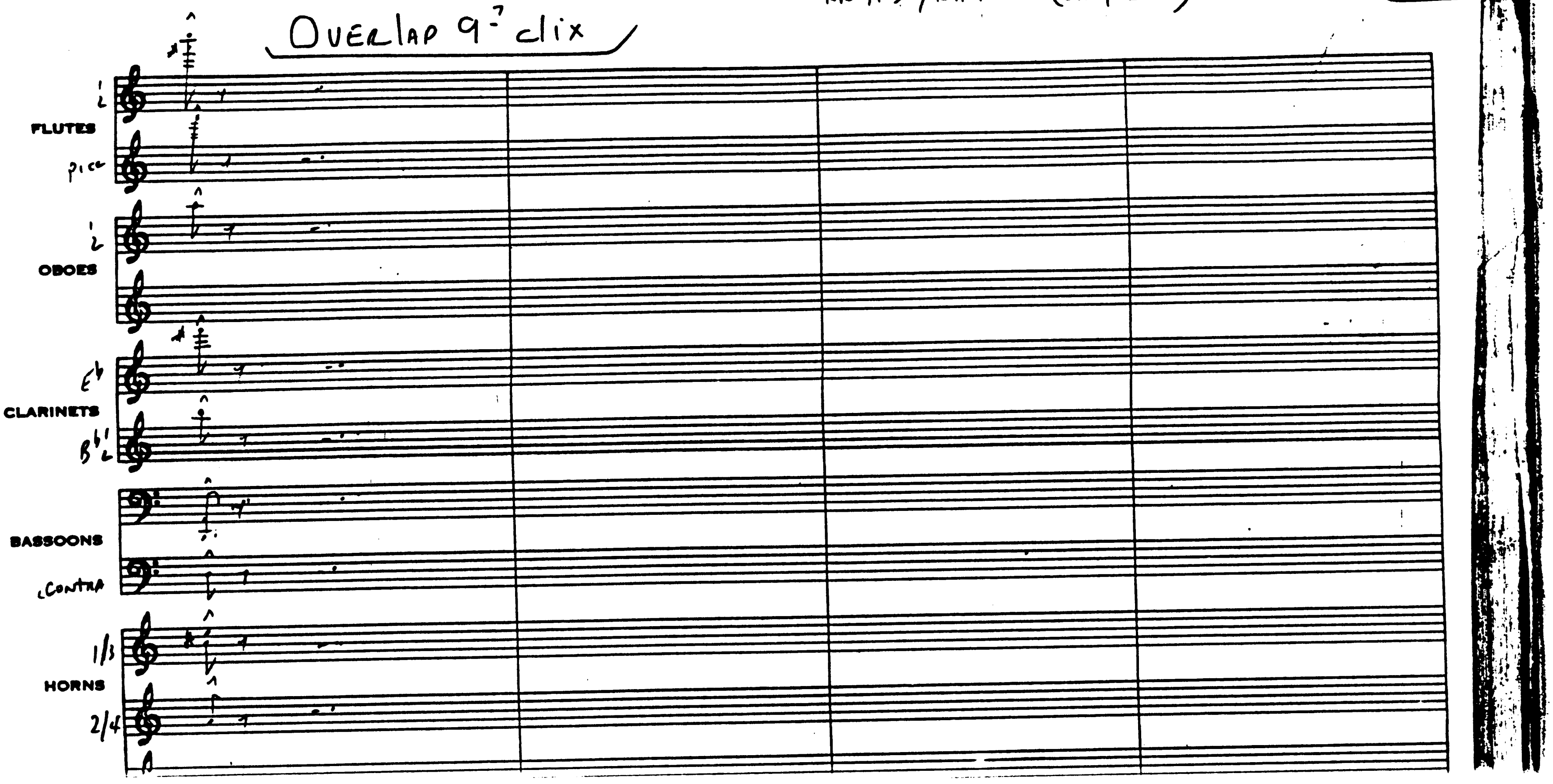

INDIANA III

R11 PT 4 / R12 PT 1 INDY DAD ALTERNATE START J. WILLIAMS BMI . ORCH. A. COURAGE

OVERLAP INTO BAR 18

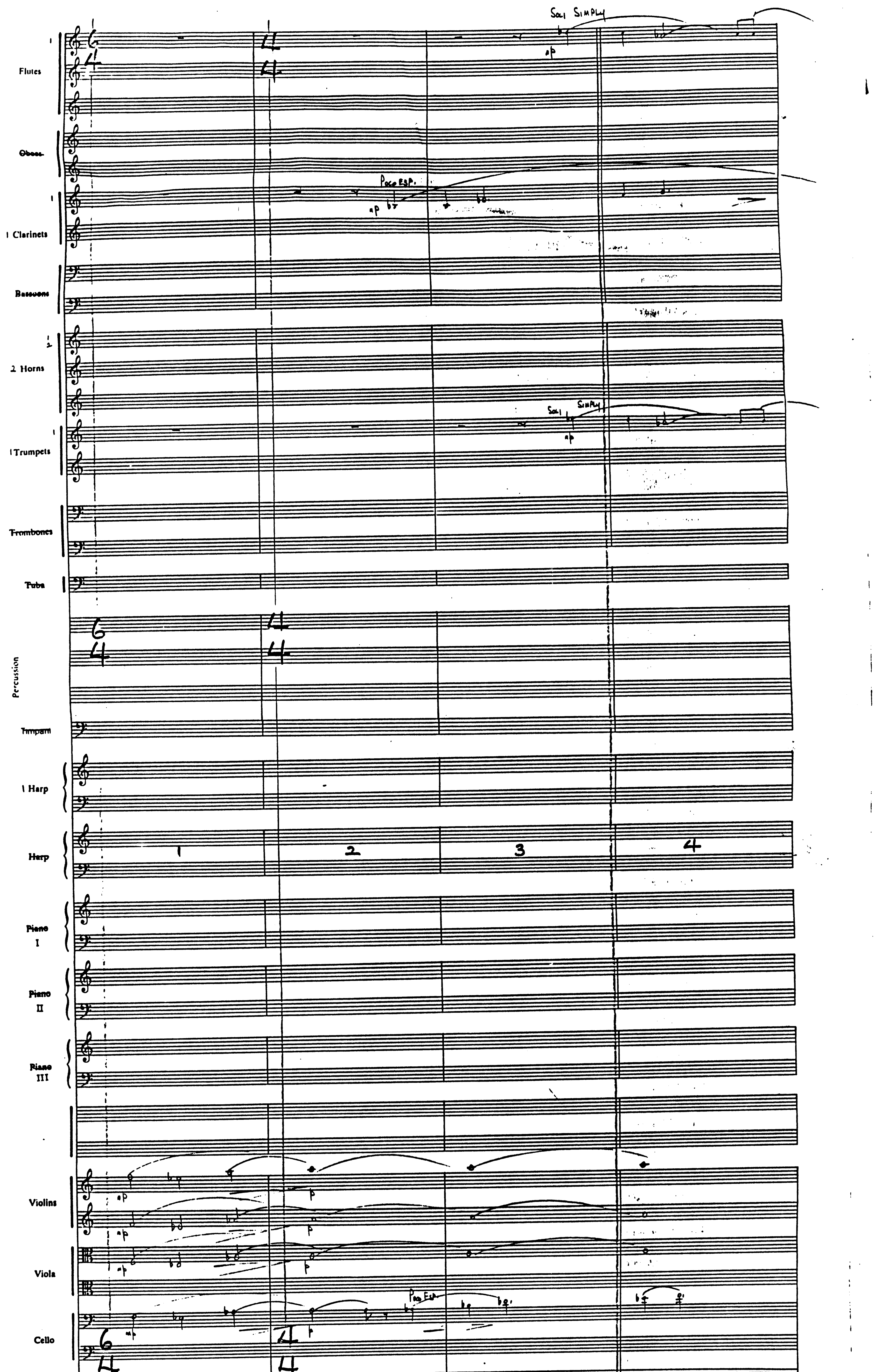

114/121
OVERLAP INTO D.B. BAR 18

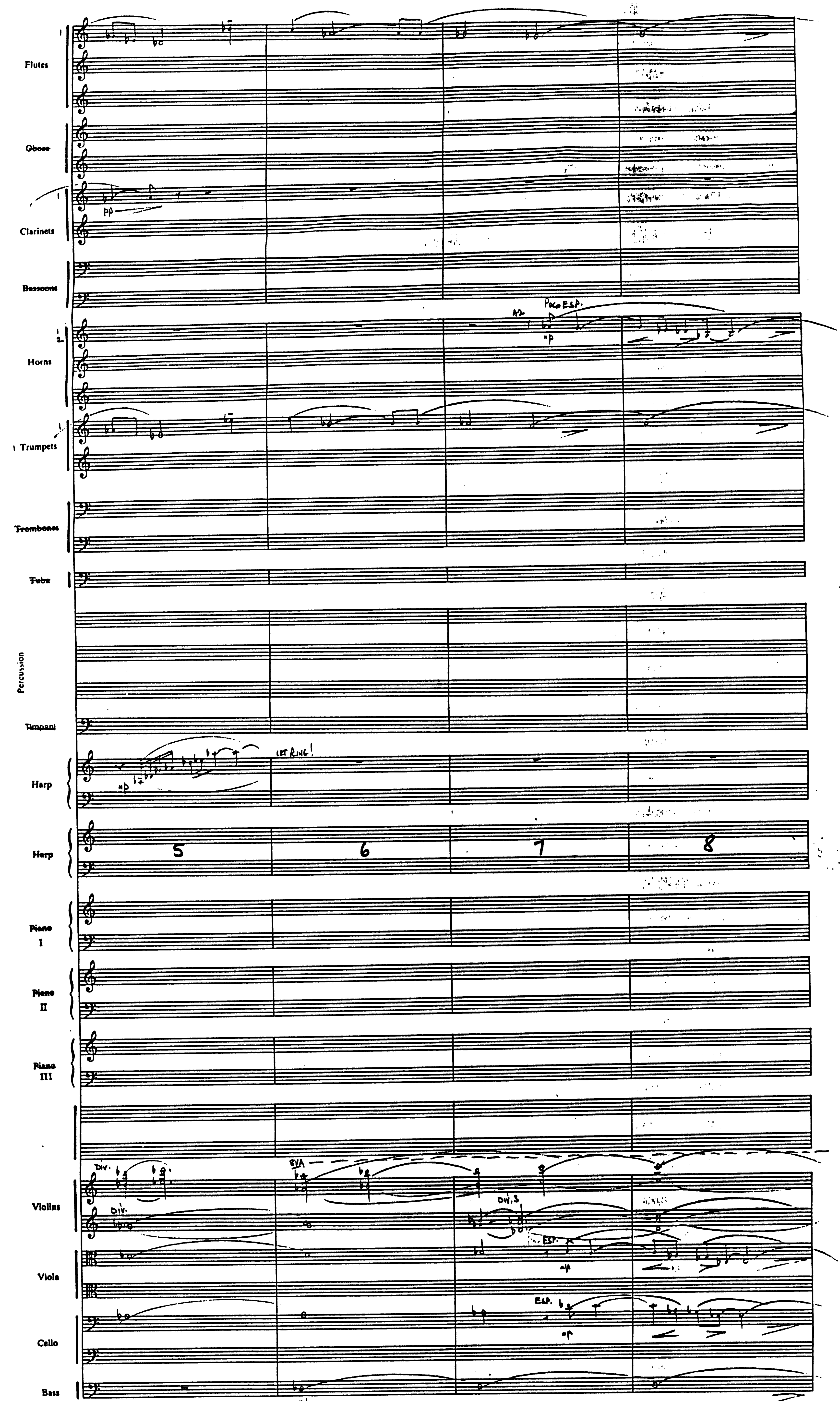

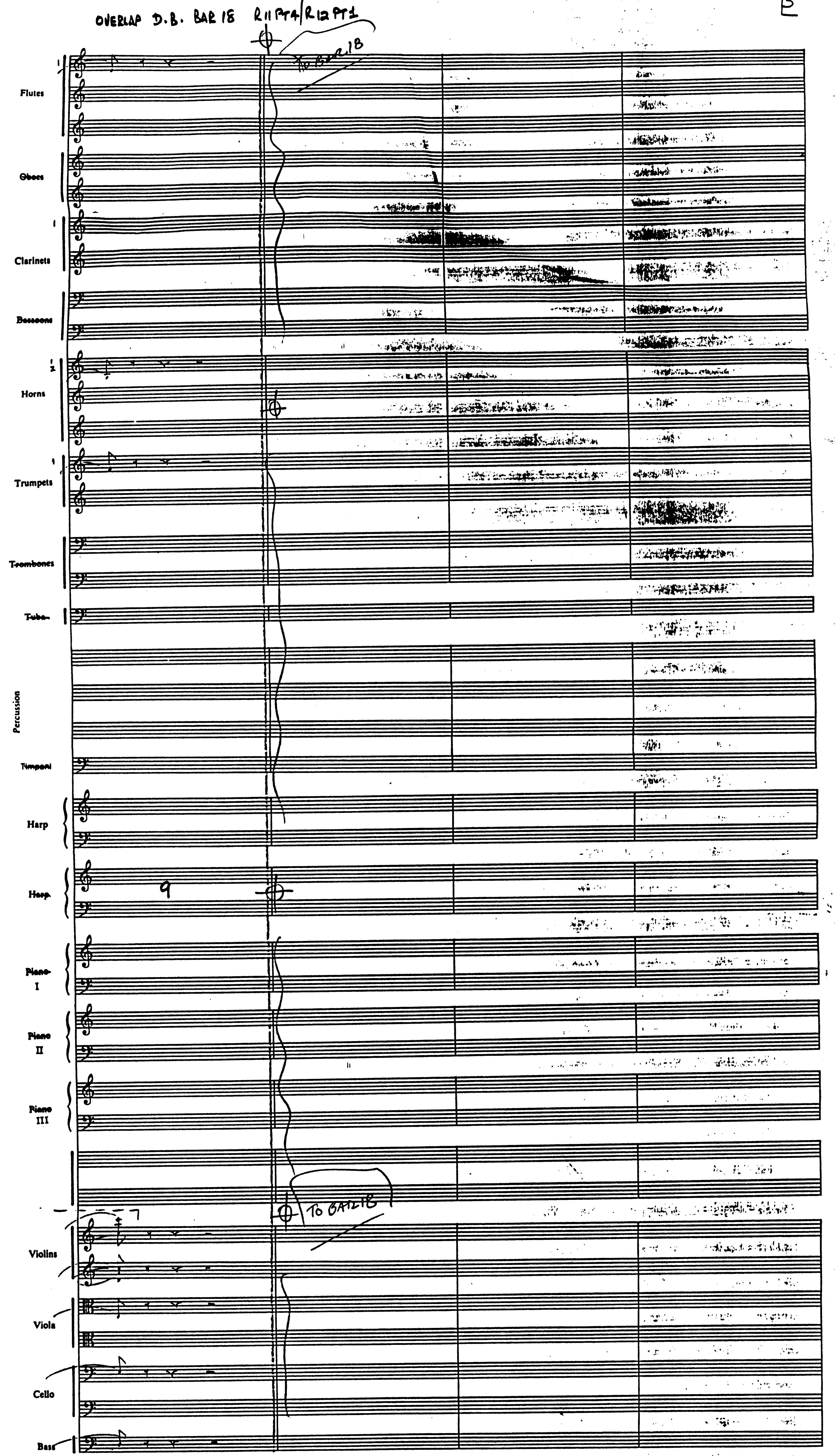
OVERLAP D.B. BAR 18 R11PT4/R12PT1
TO BAR 18
Flutes
Oboes
Clarinets
Bassoons
Horns
Trumpets
Trombones
Tuba
Percussion
Timpani
Harp
Harp
9
Piano I
Piano II
Piano III
TO BAR 18
Violins
Viola
Cello
Bass

INDIANA III

R11 PT4 / R12 PT1 THE CANYON OF THE CRESCENT MOON J. WILLIAMS BMI ORCH. A. COURAGE

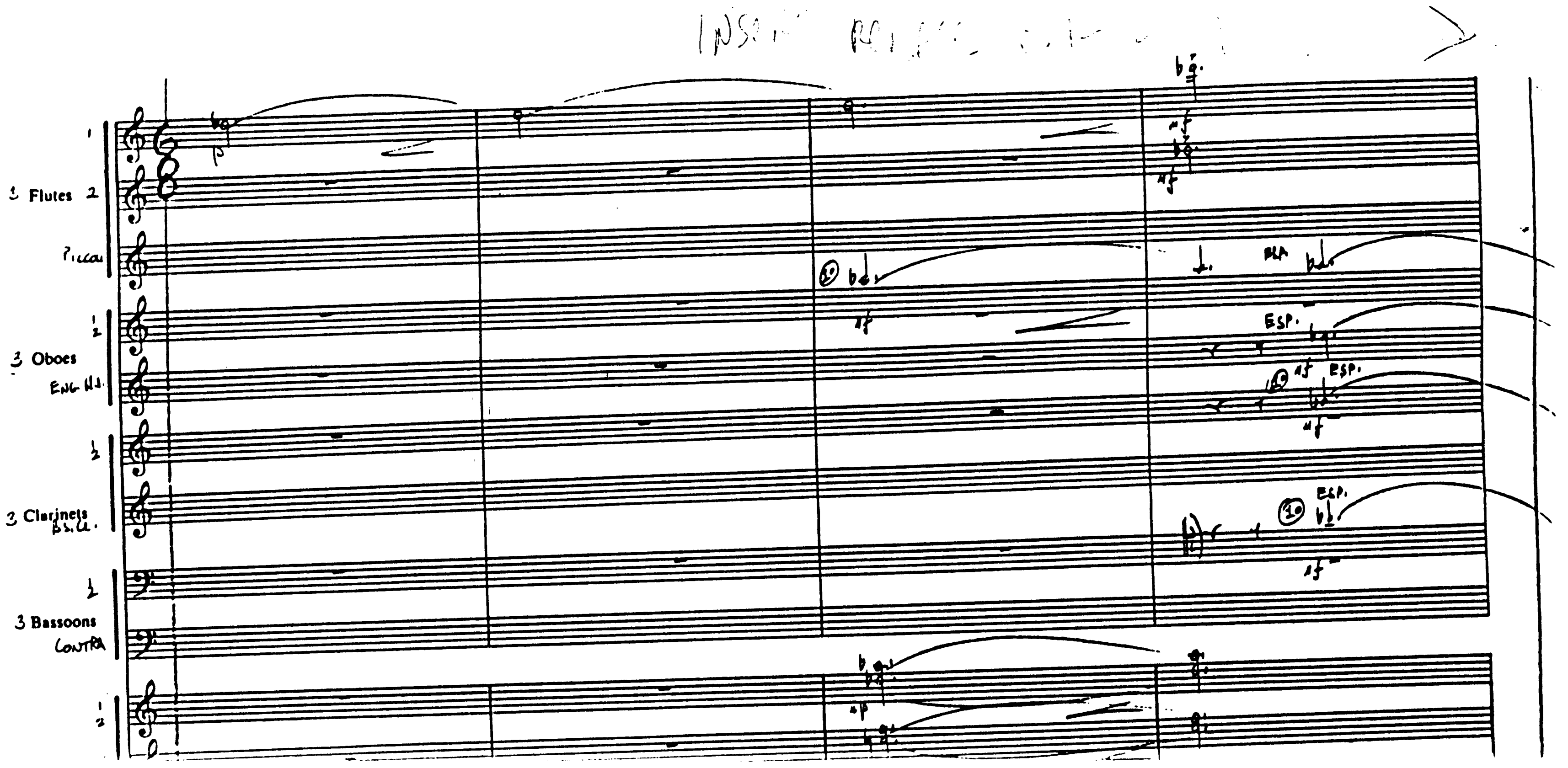

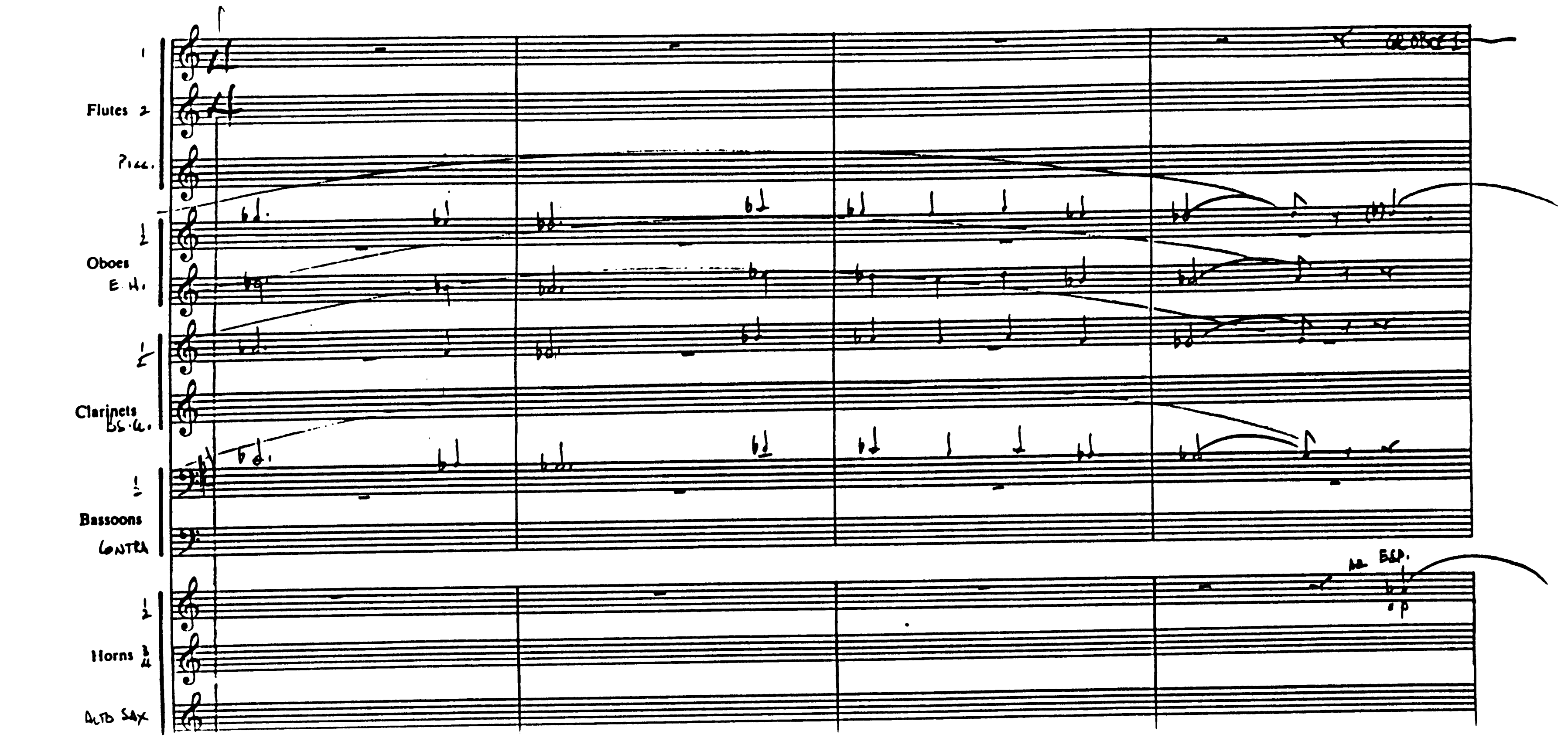
Flutes
Picc.
Oboes
E. H.
Clarinets
Bs. Cl.
Bassoons
Contra
Horns
Alto Sax
ESP.
p

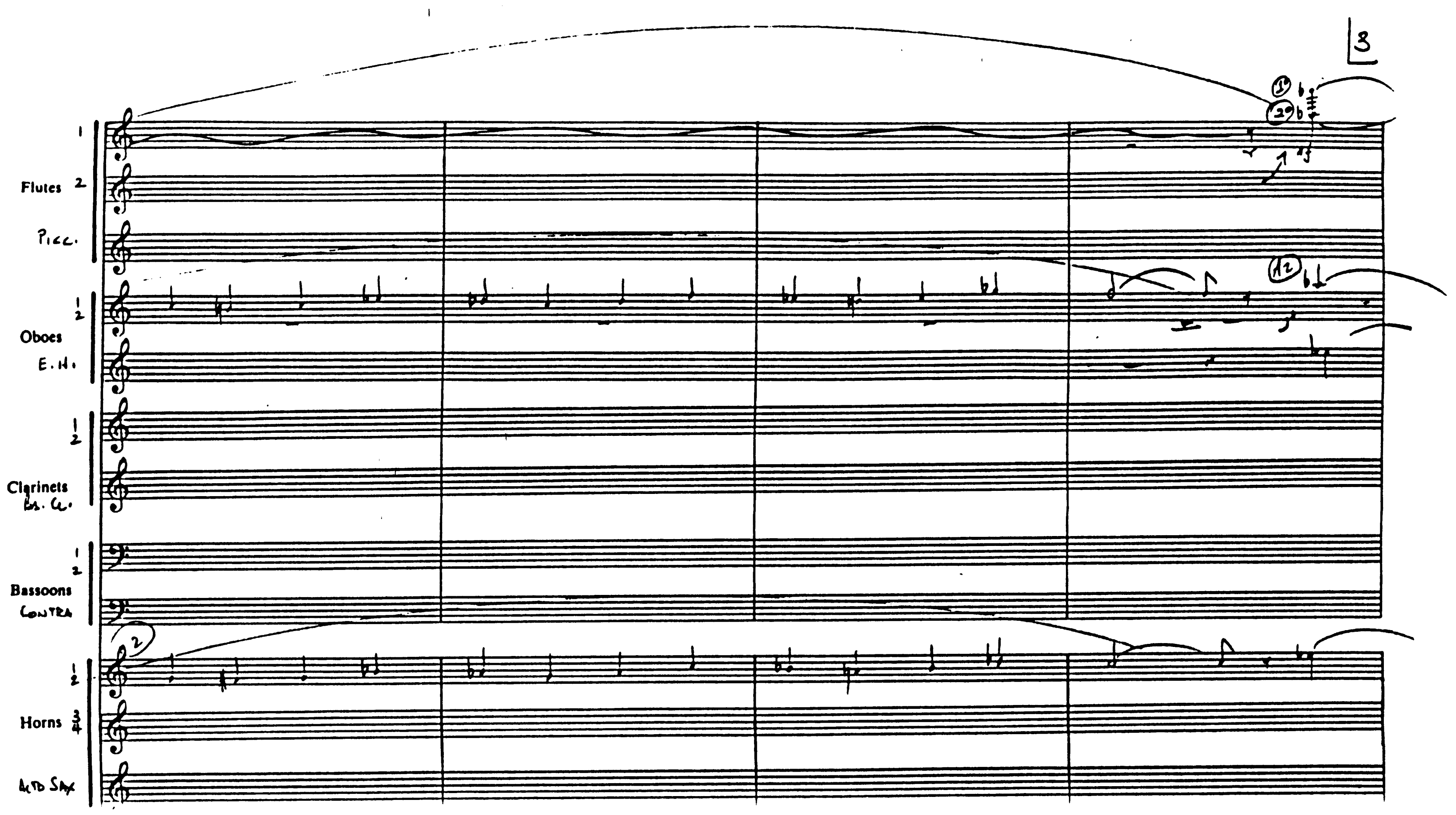

3
Flutes 1 2
Picc.
Oboes 1 2
E. H.
Clarinets 1 2
Bs. Cl.
Bassoons 1 2
Contra
Horns 1 2 3 4
Alto Sax

4

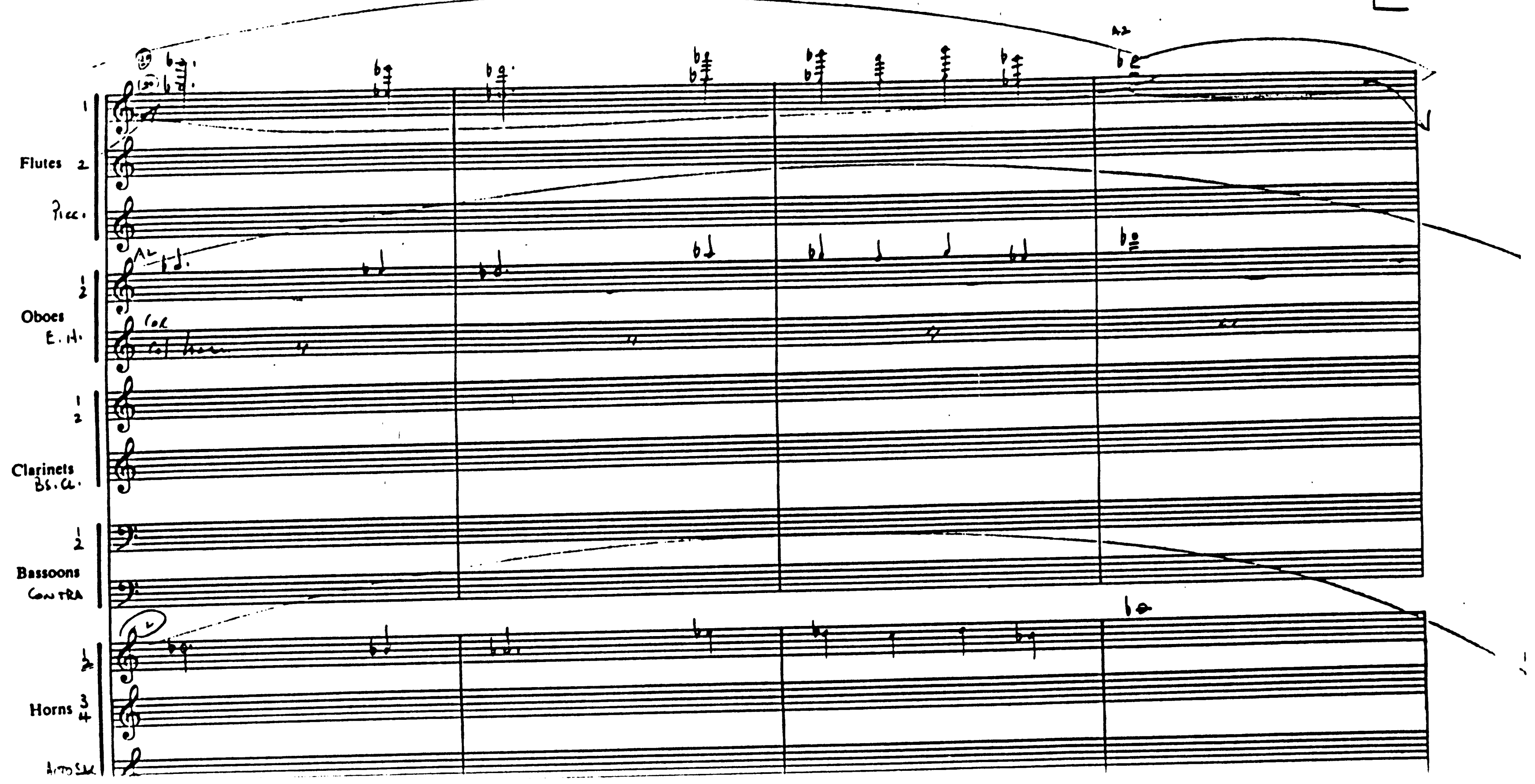

Flutes 1 2
Picc.
Oboes 1 2
E. H.
Clarinets 1 2
Bs. Cl.
Bassoons 1 2
Contra
Horns 1 2 3 4

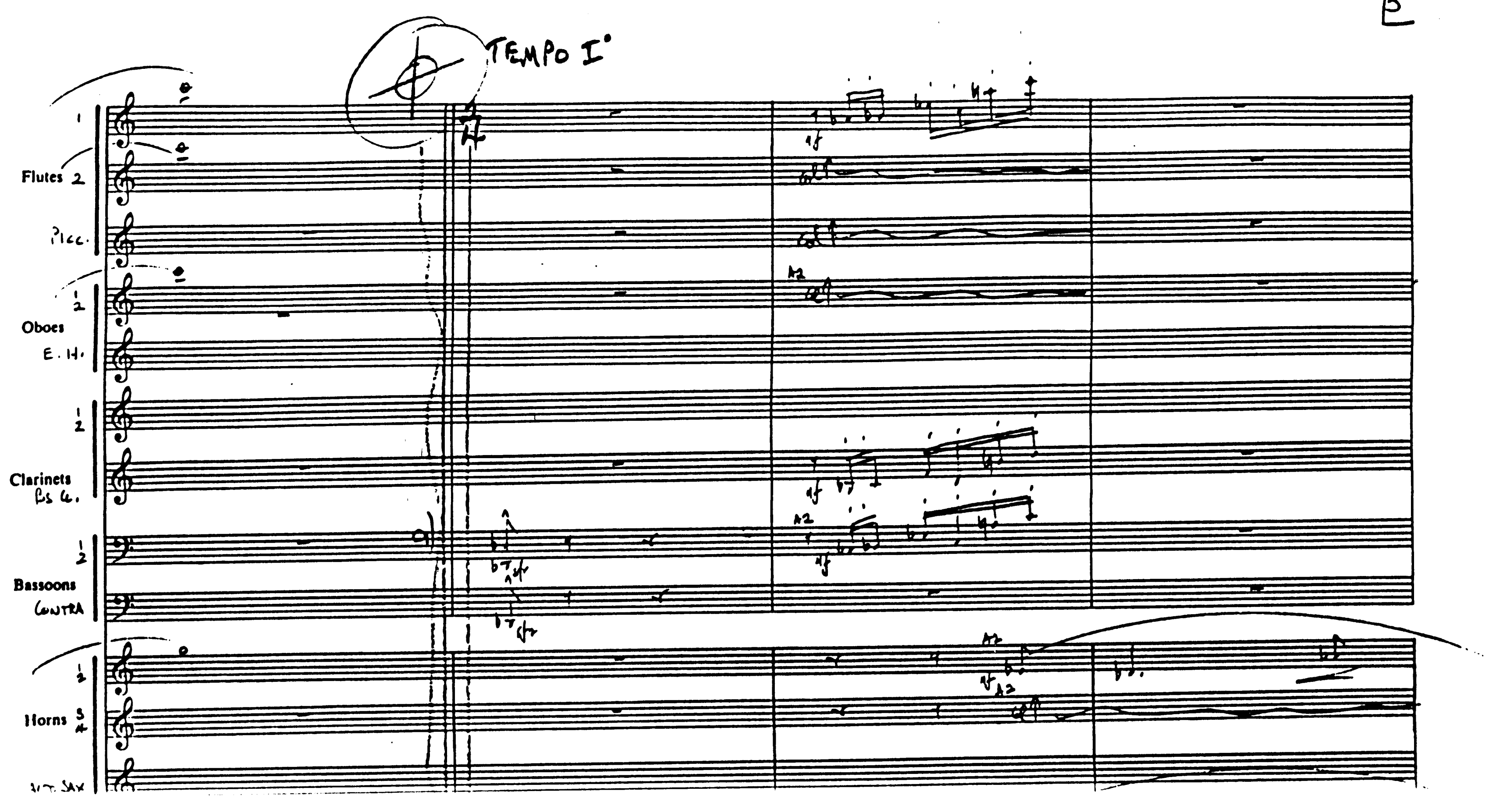

TEMPO I°
Flutes 2
Picc.
Oboes
E.H.
Clarinets
Bassoons
Horns

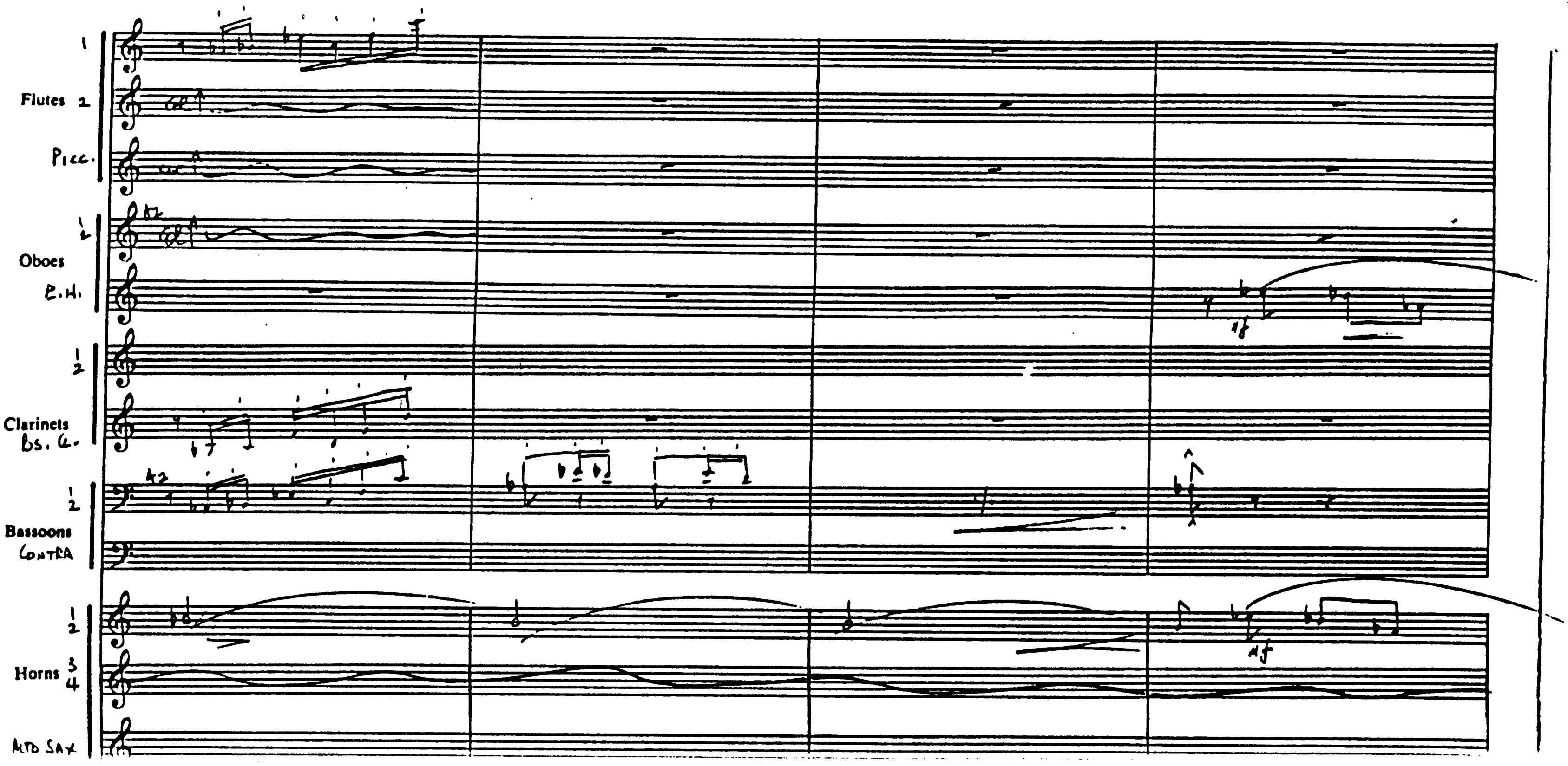
Flutes 1 2
Picc.
Oboes 1 2
E.H.
Clarinets 1 2
Bs. Cl.
Bassoons 1 2
CONTRA
Horns 1 2 3 4
ALTO SAX

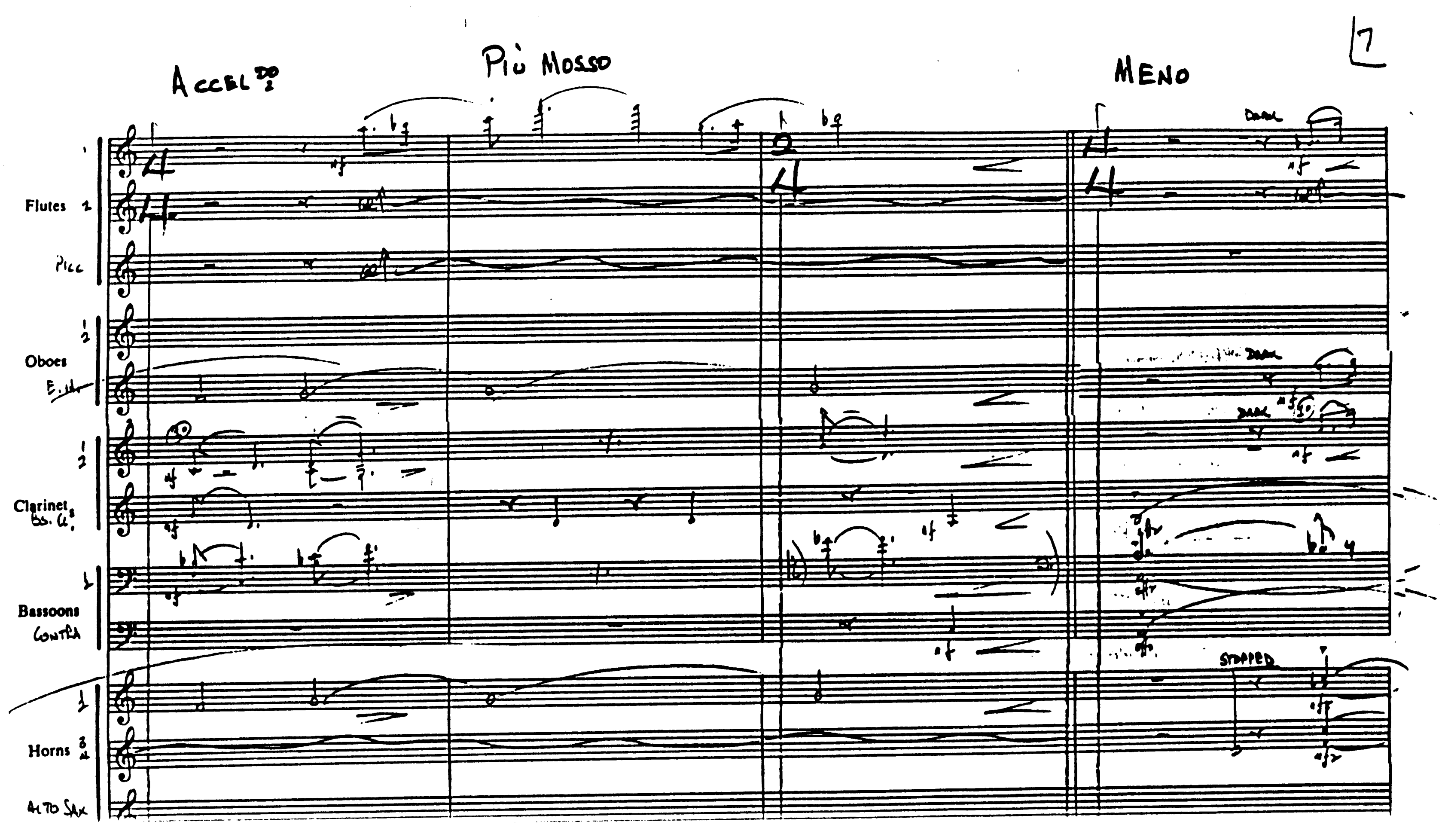

Più Mosso
Meno
Flutes
Picc
Oboes
Clarinet
Bassoons
Contra
Horns
Alto Sax
STOPPED
DARK

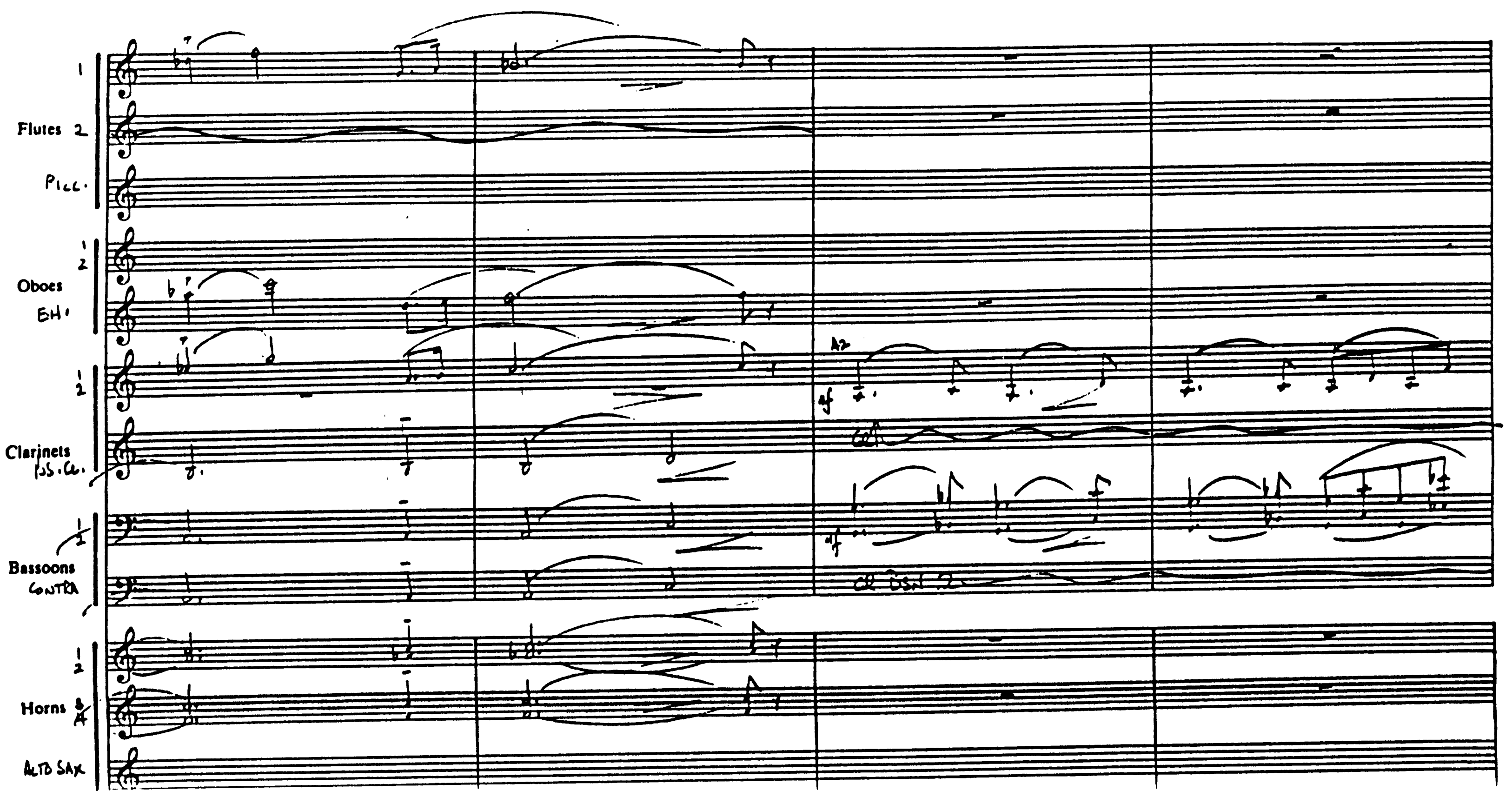
Flutes 1
2
Picc.
Oboes 1 2
E.H.
Clarinets 1 2
B.Cl.
Bassoons 1 2
Contra
Horns 1 2
3 4
Alto Sax

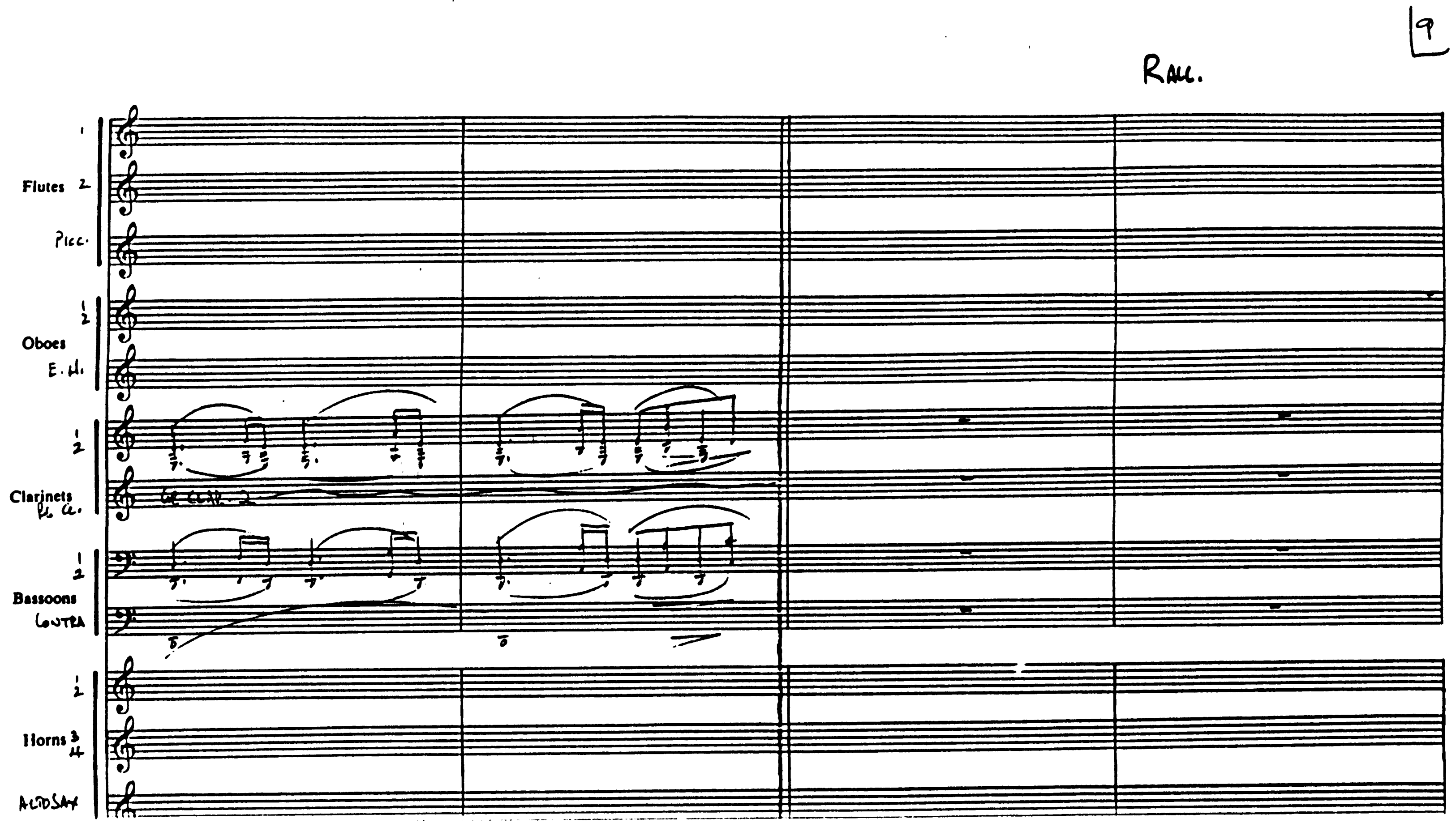

9
Rall.
Flutes
Picc.
Oboes
E.H.
Clarinets
Bassoons
Contra
Horns
Alto Sax

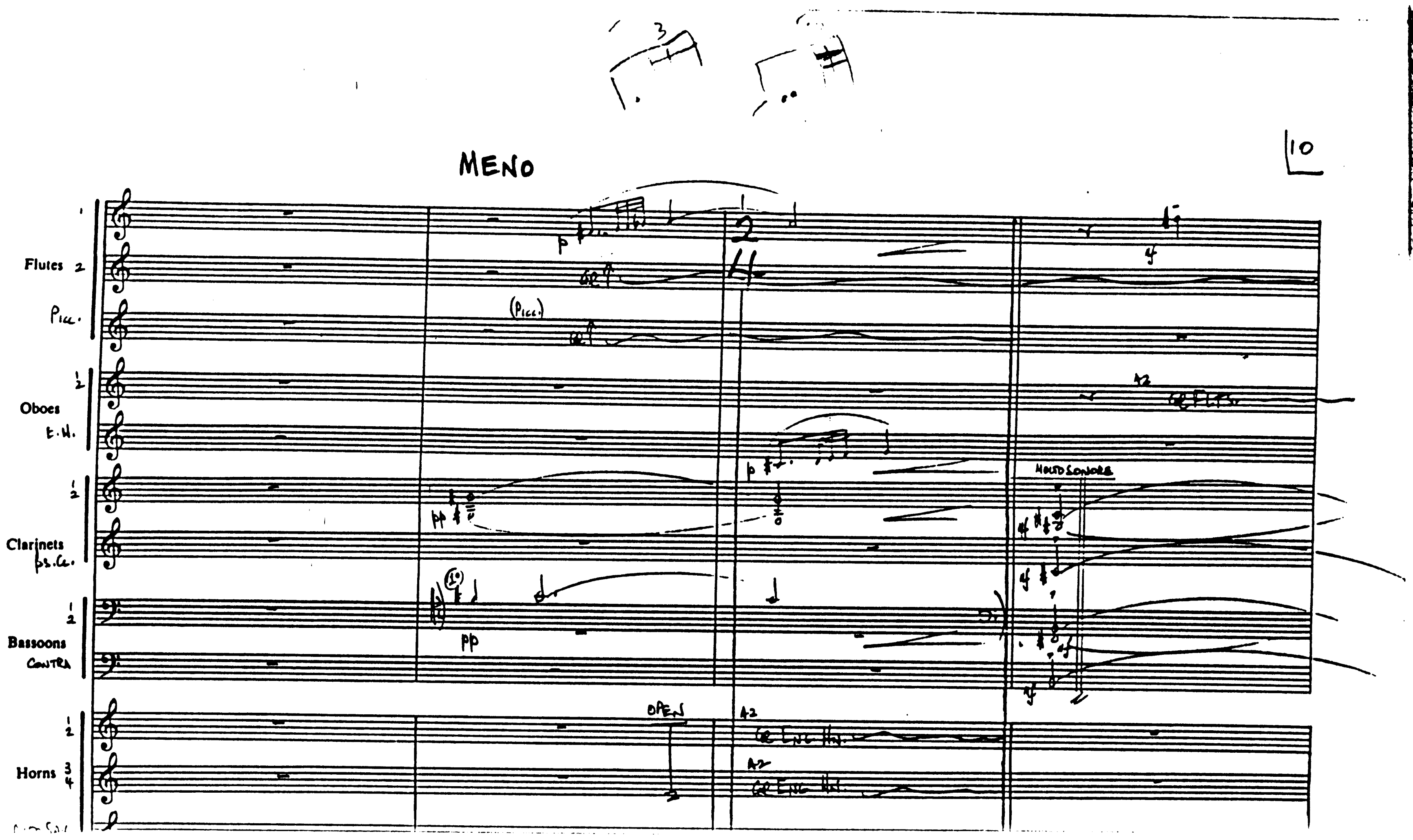
MENO
10
Flutes 1 2
Picc.
Oboes 1 2
E.H.
Clarinets 1 2
B.Cl.
Bassoons 1 2
Contra
Horns 1 2
Horns 3 4
(Picc.)
pp
p
OPEN
MOLTO SONORE

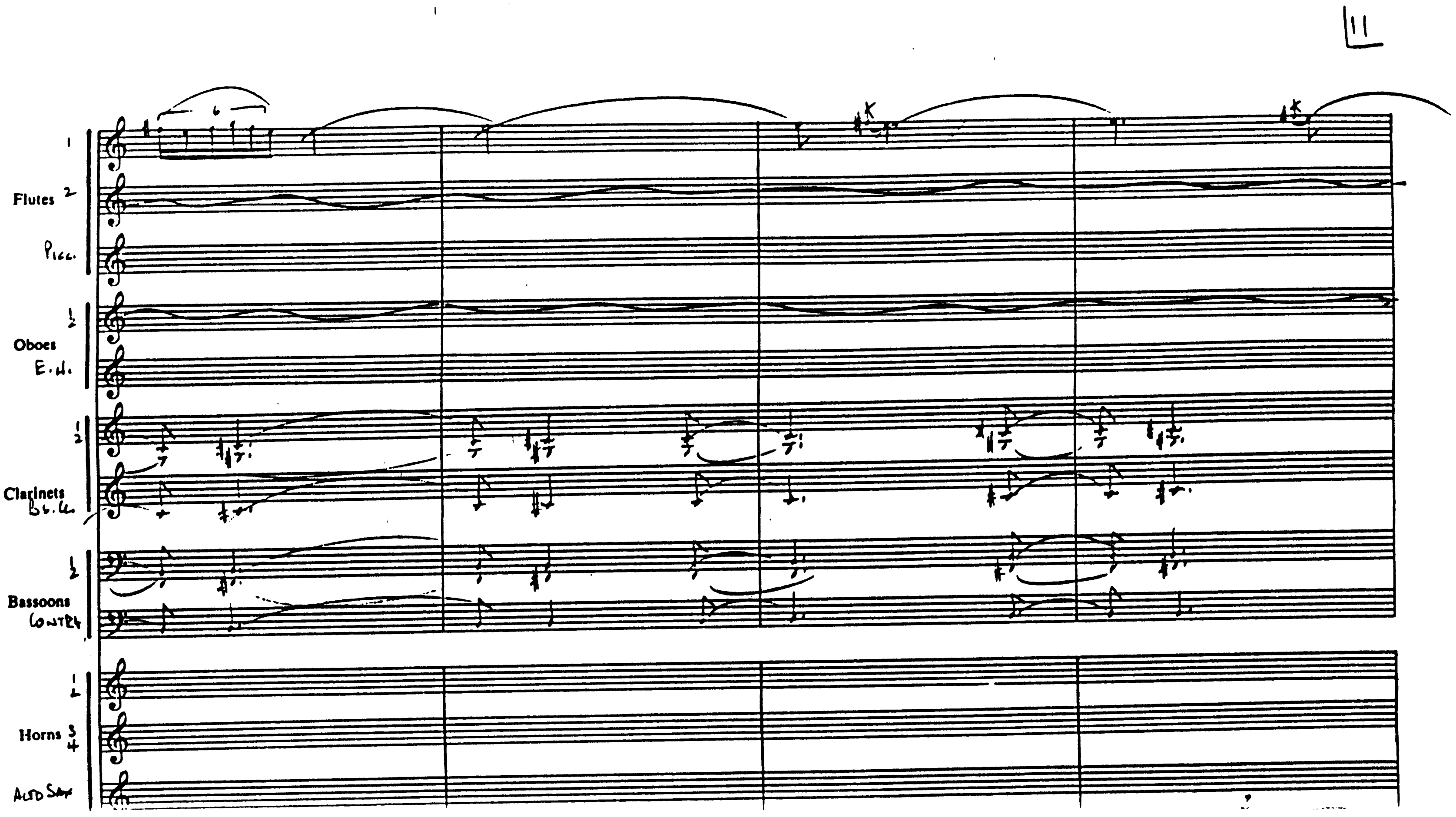

11
Flutes 1 2
Picc.
Oboes 1 2
E.H.
Clarinets 1 2
B.Cl.
Bassoons 1 2
Contra
Horns 1 2
Horns 3 4
Alto Sax

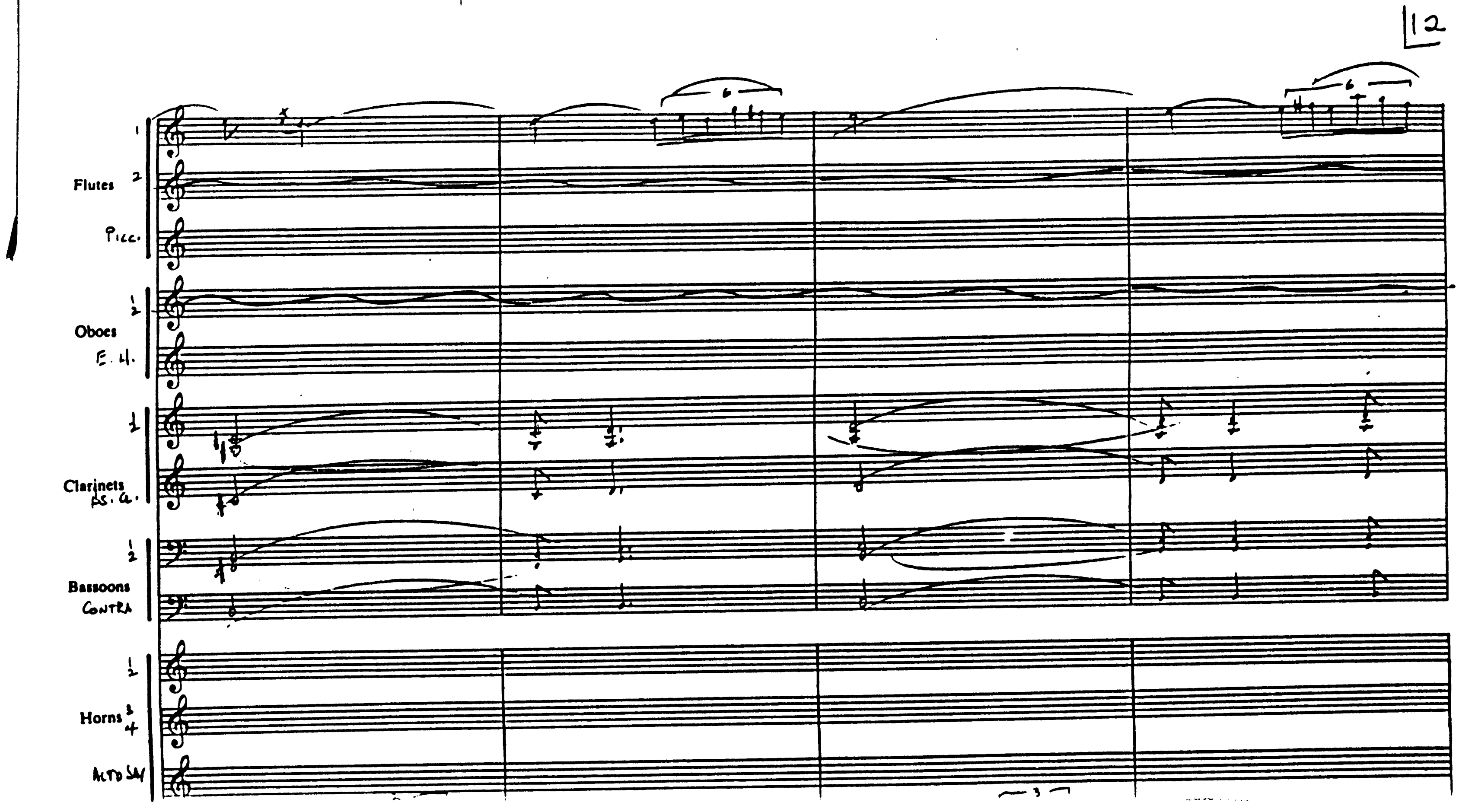
12
Flutes
Picc.
Oboes
E. H.
Clarinets
Bs. Cl.
Bassoons
Contra
Horns
Alto Sax

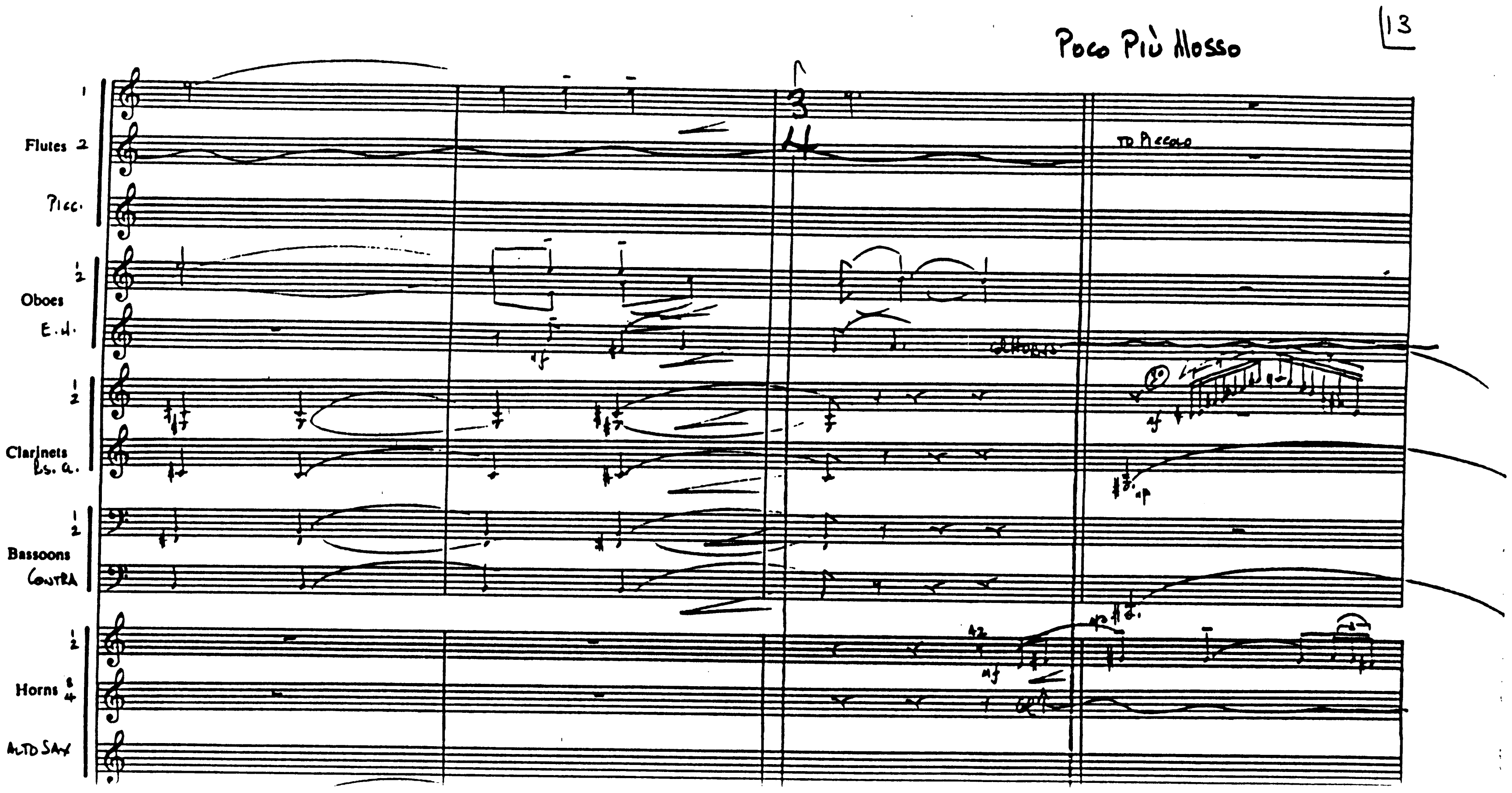
Poco Più Mosso
13
Flutes 1 2
Picc.
Oboes 1 2
E. H.
Clarinets 1 2
B. Cl.
Bassoons 1 2
Contra
Horns 1 2 3 4
Alto Sax
to Piccolo
mf
mp

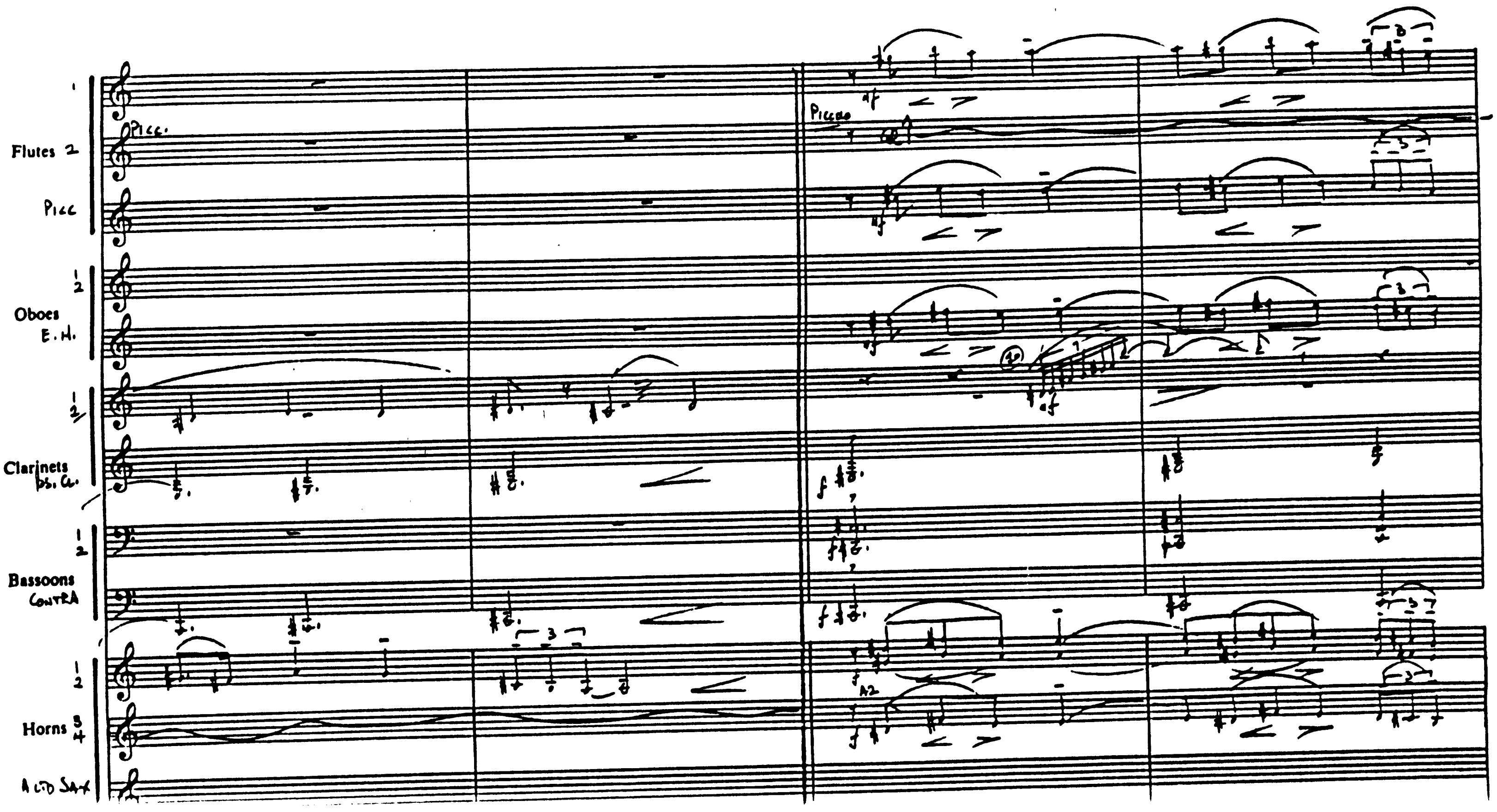
Flutes 2
Picc.
Picc
Piccolo
Oboes
E.H.
Clarinets
Bs. Cl.
Bassoons
CONTRA
Horns
Alto Sax

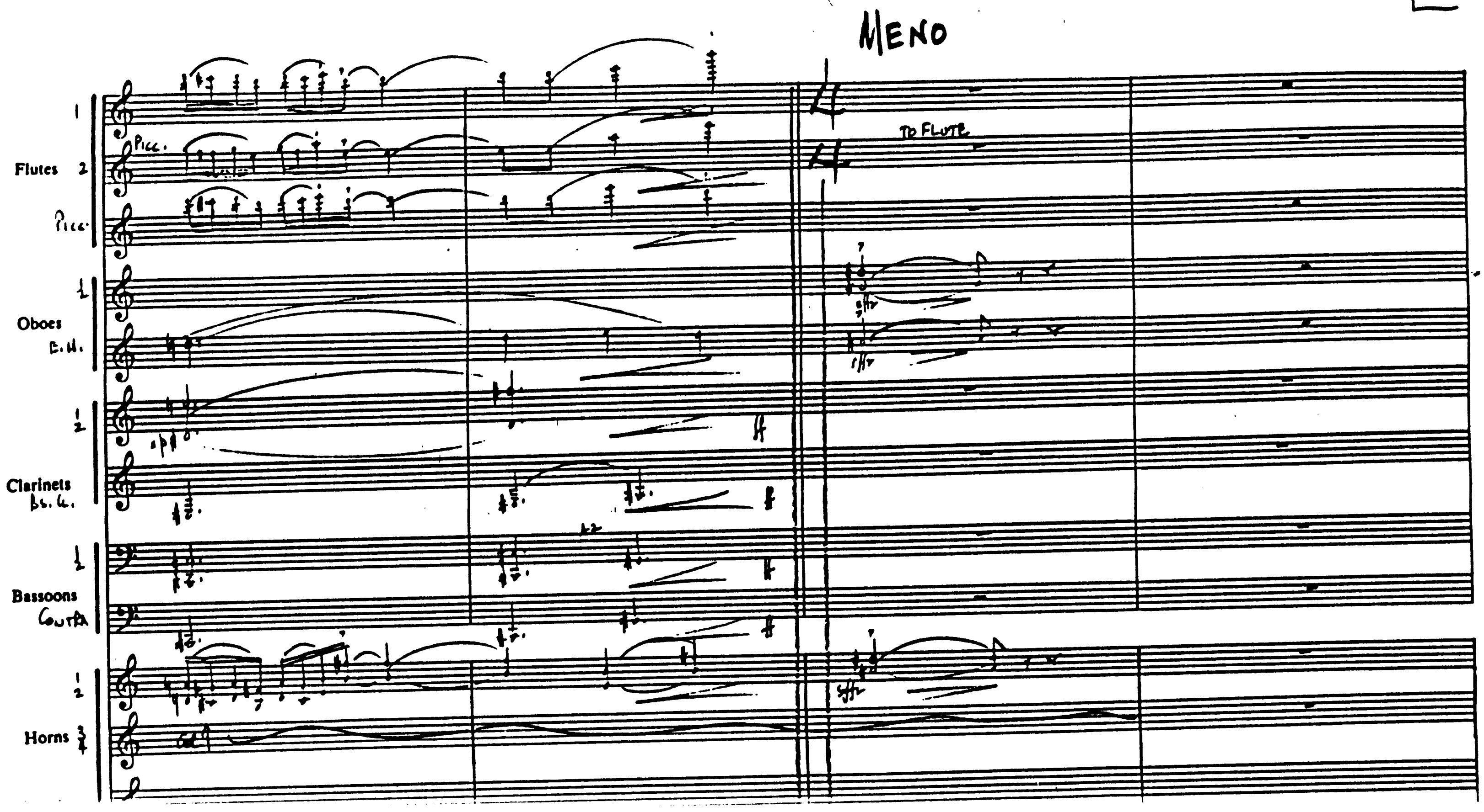
MENO
Flutes 1 2
Picc.
TO FLUTE
Oboes 1
E.H.
Clarinets 1 2
Bs. Cl.
Bassoons 1 2
Contra
Horns 1 2
Horns 3 4

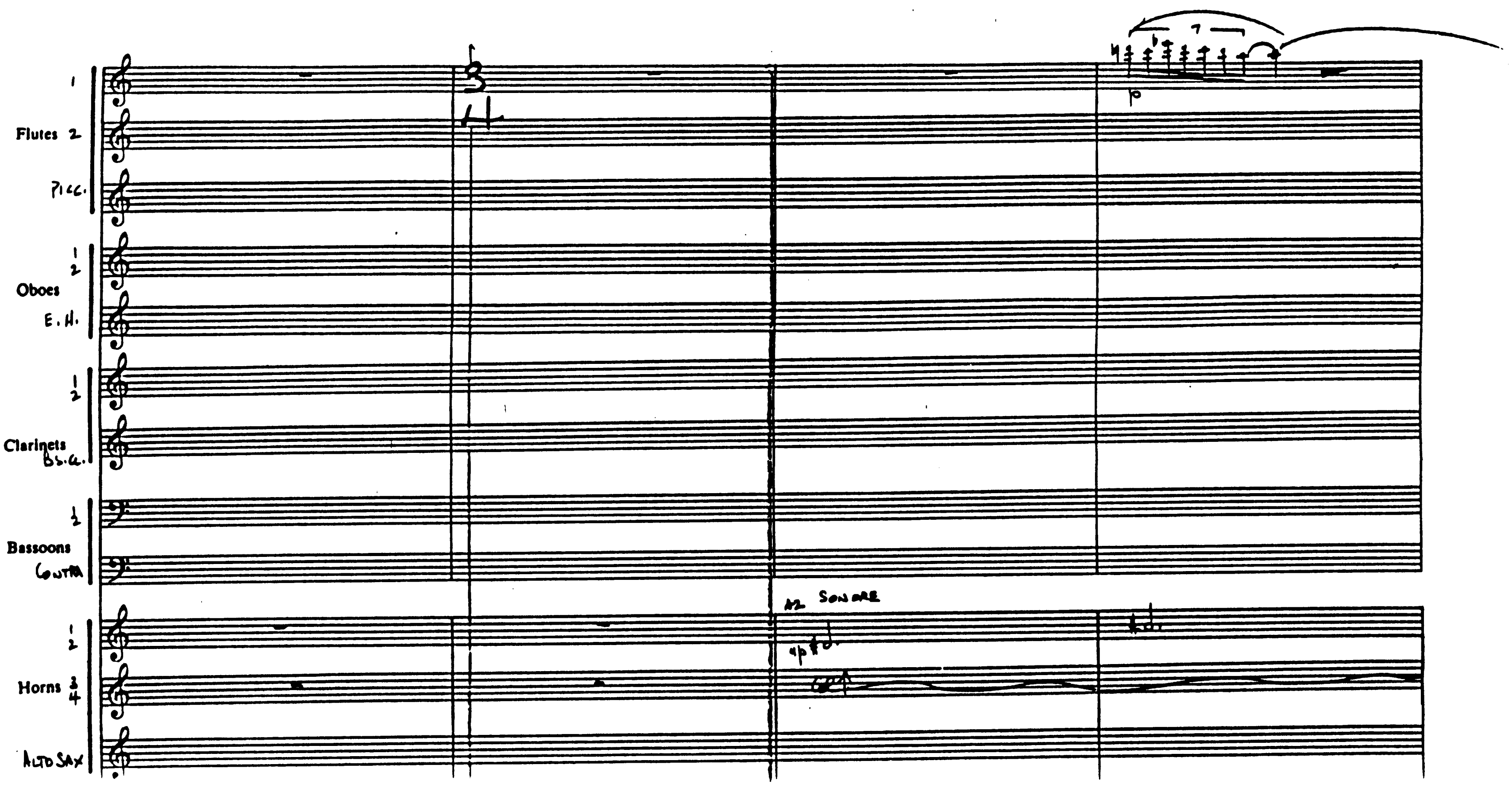
Flutes 1 2
Picc.
Oboes 1 2
E.H.
Clarinets 1 2
Bs.Cl.
Bassoons 1 2
Contra
Horns 1 2 3 4
Alto Sax
a2 Sonore

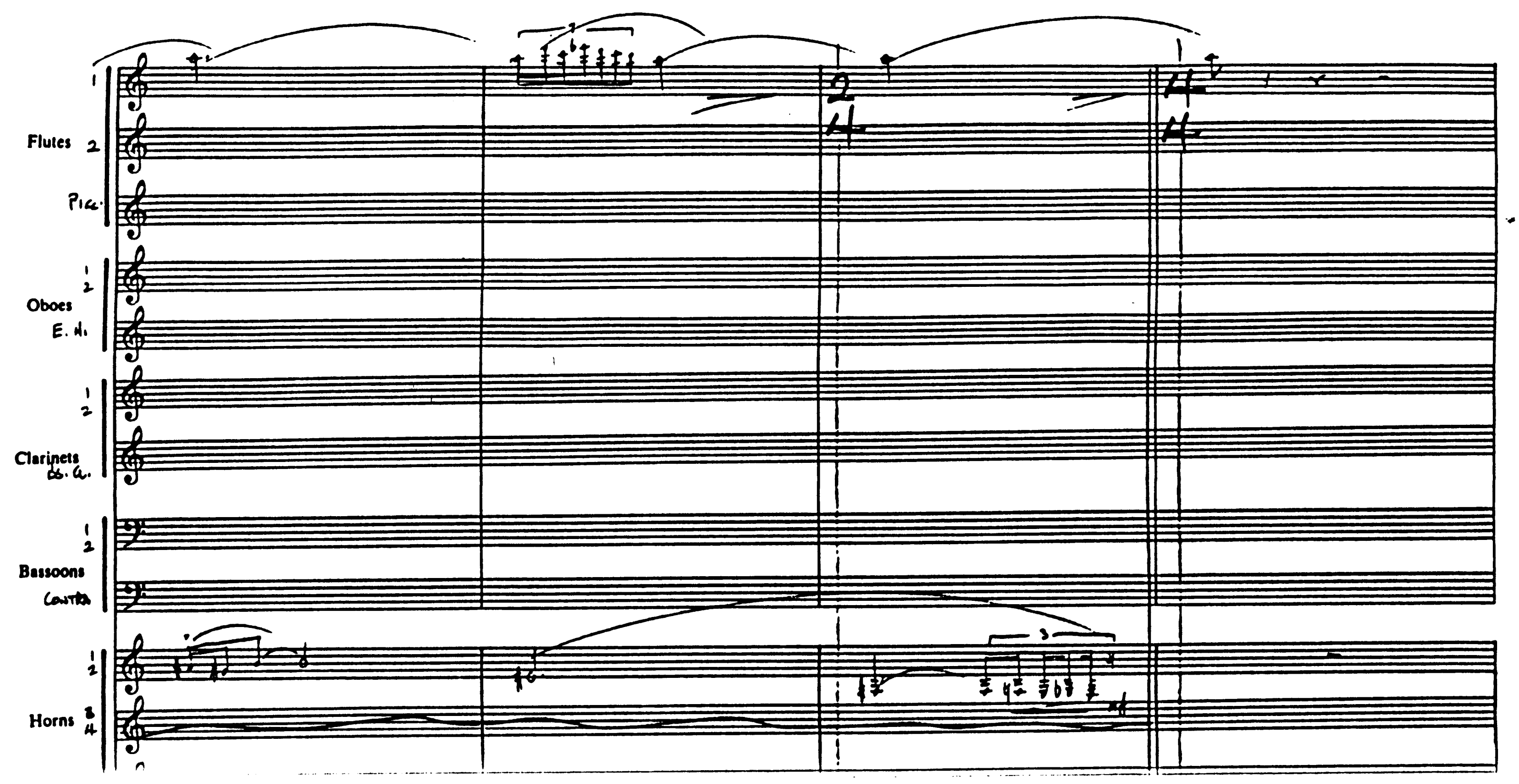
Flutes 1 2
Pic.
Oboes 1 2
E. H.
Clarinets 1 2
Bs. Cl.
Bassoons 1 2
Contra
Horns 1 2 3 4

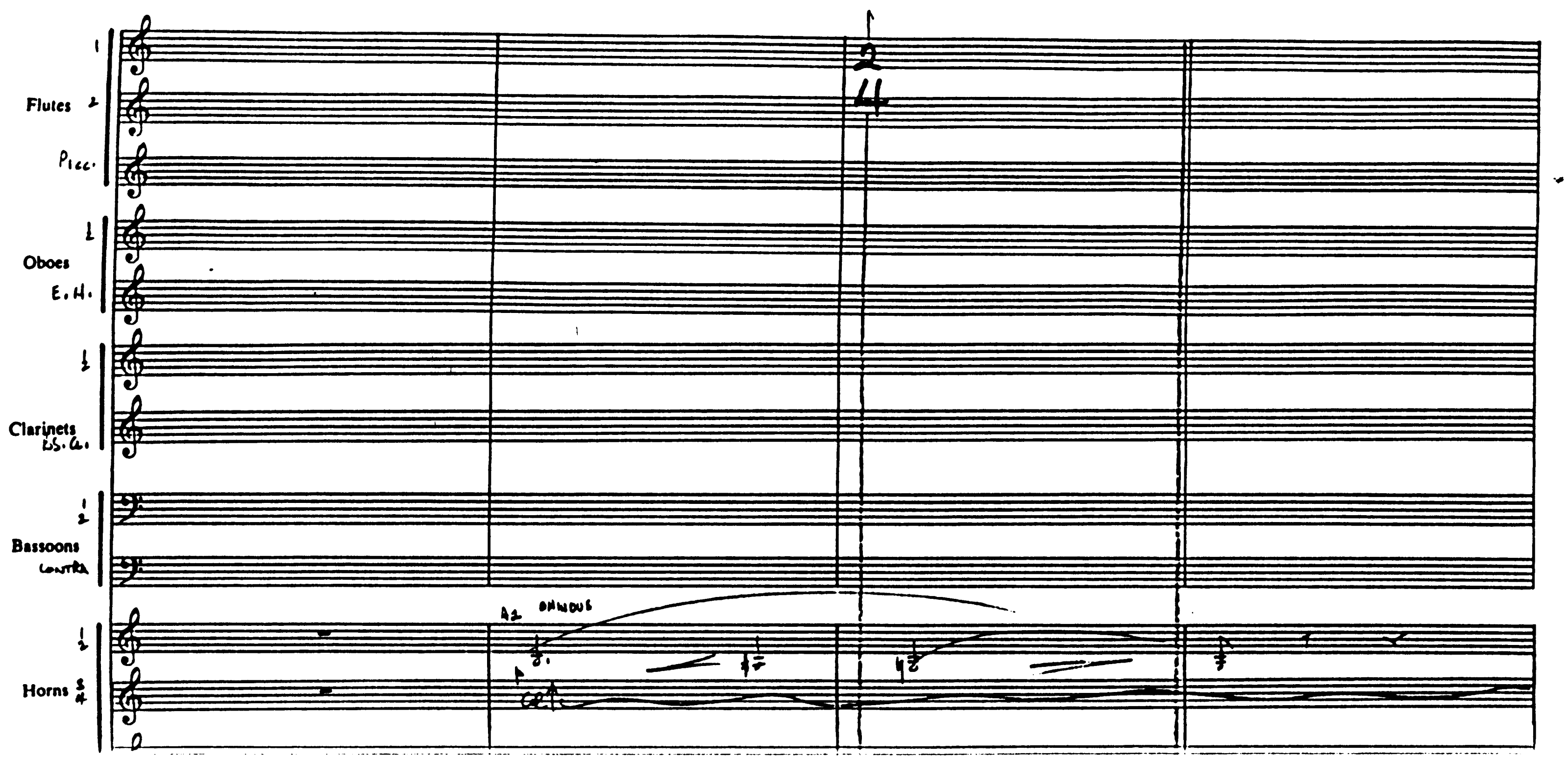
Flutes
Picc.
Oboes
E.H.
Clarinets
B.Cl.
Bassoons
Contra
Horns

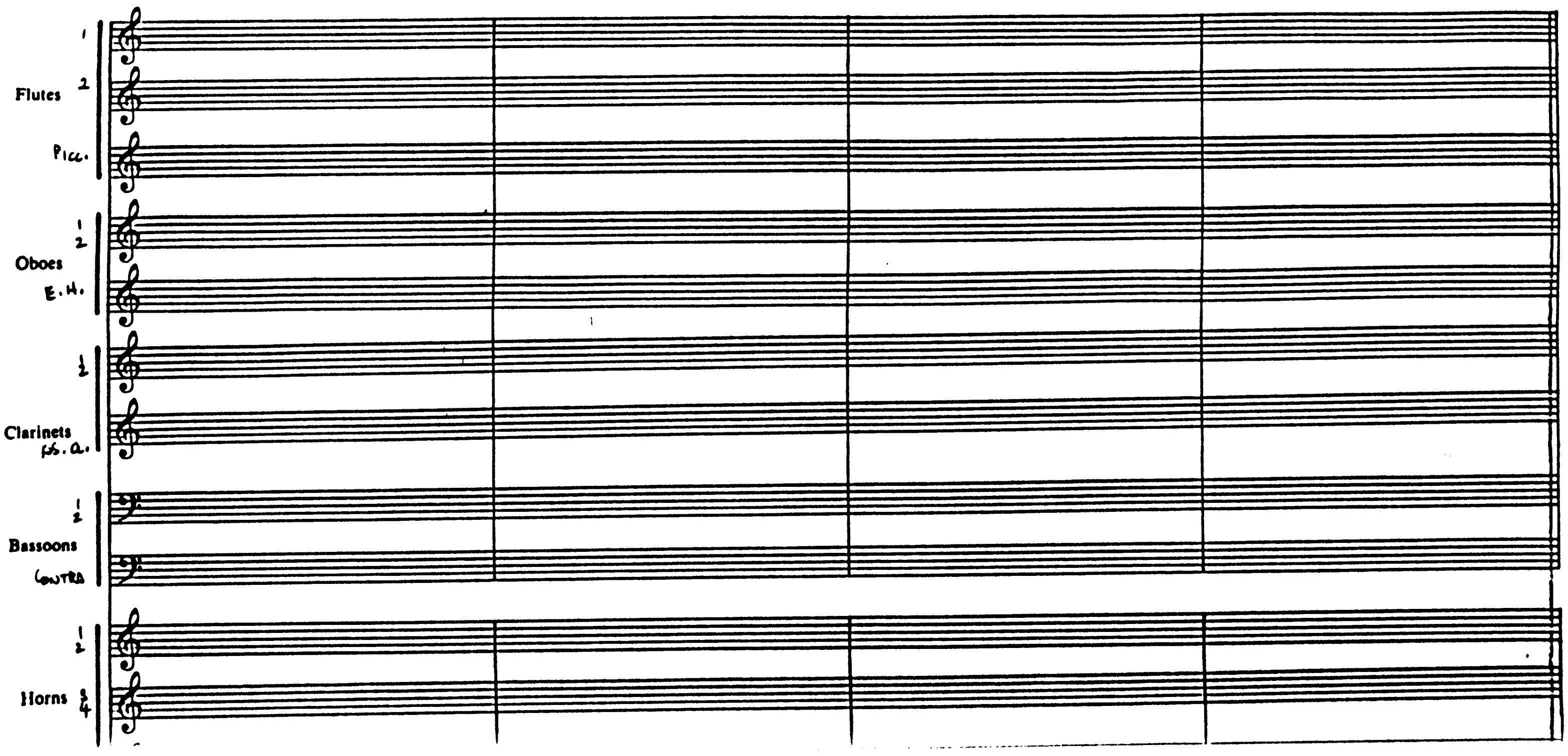
Flutes 1 2
Picc.
Oboes 1 2
E.H.
Clarinets 1 2
B.Cl.
Bassoons 1 2
Contra
Horns 1 2
Horns 3 4

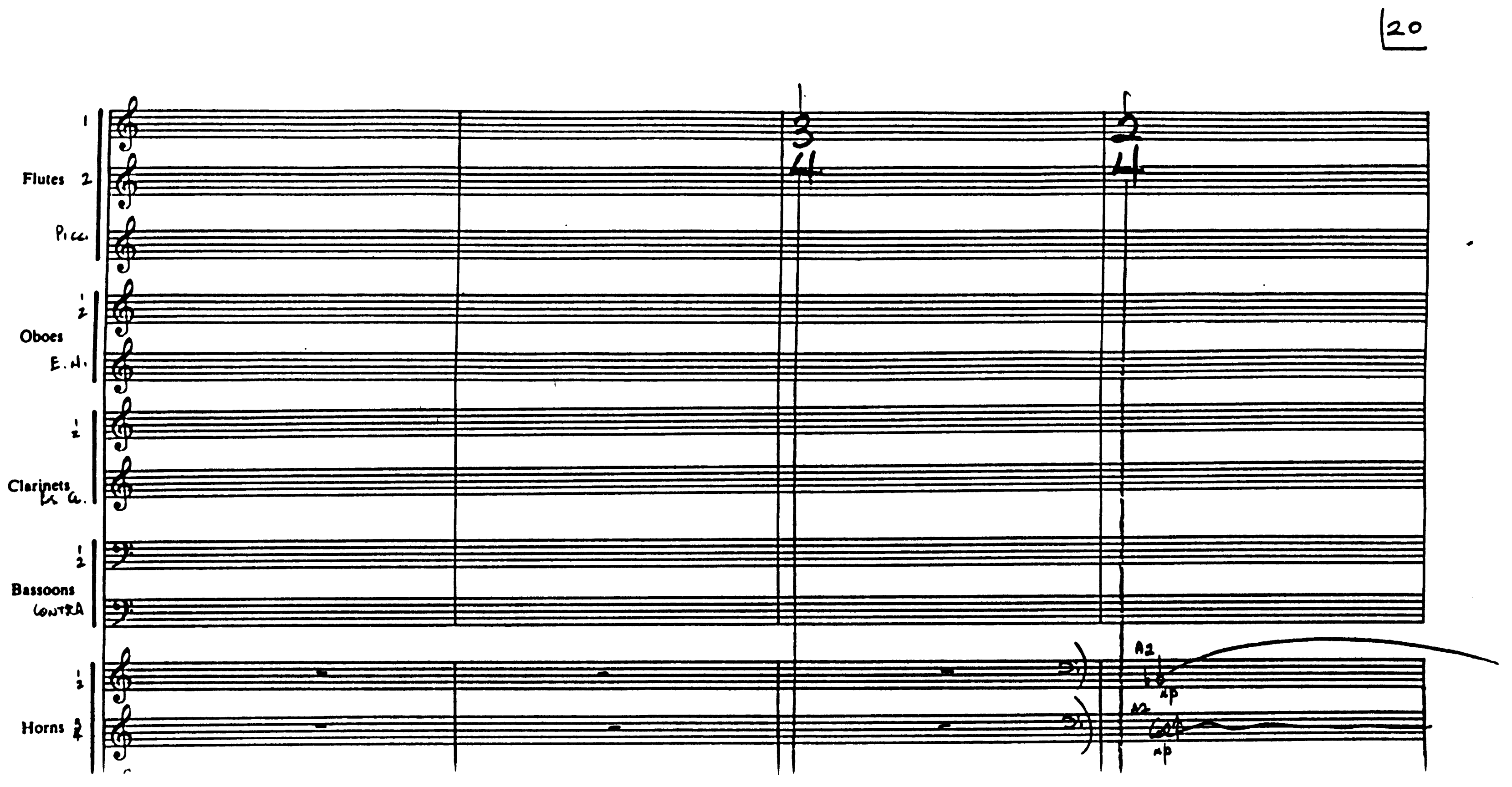
20
Flutes 1 2
Picc.
Oboes 1 2
E.H.
Clarinets 1 2
B. Cl.
Bassoons 1 2
Contra
Horns 1 3
Horns 2 4
a2
mp

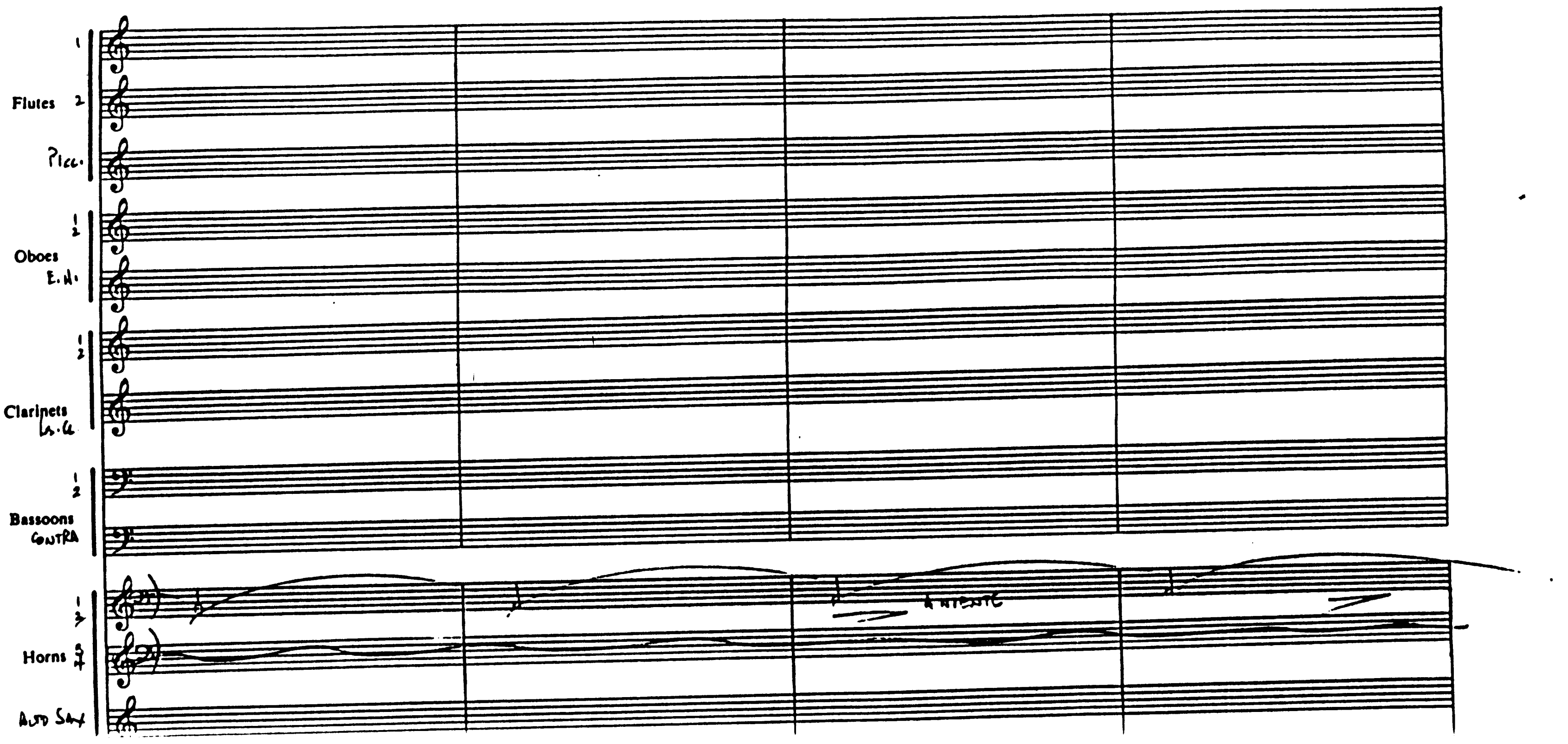
Flutes
Picc.
Oboes
E.H.
Clarinets
Bassoons
Contra
Horns
Alto Sax
a niente

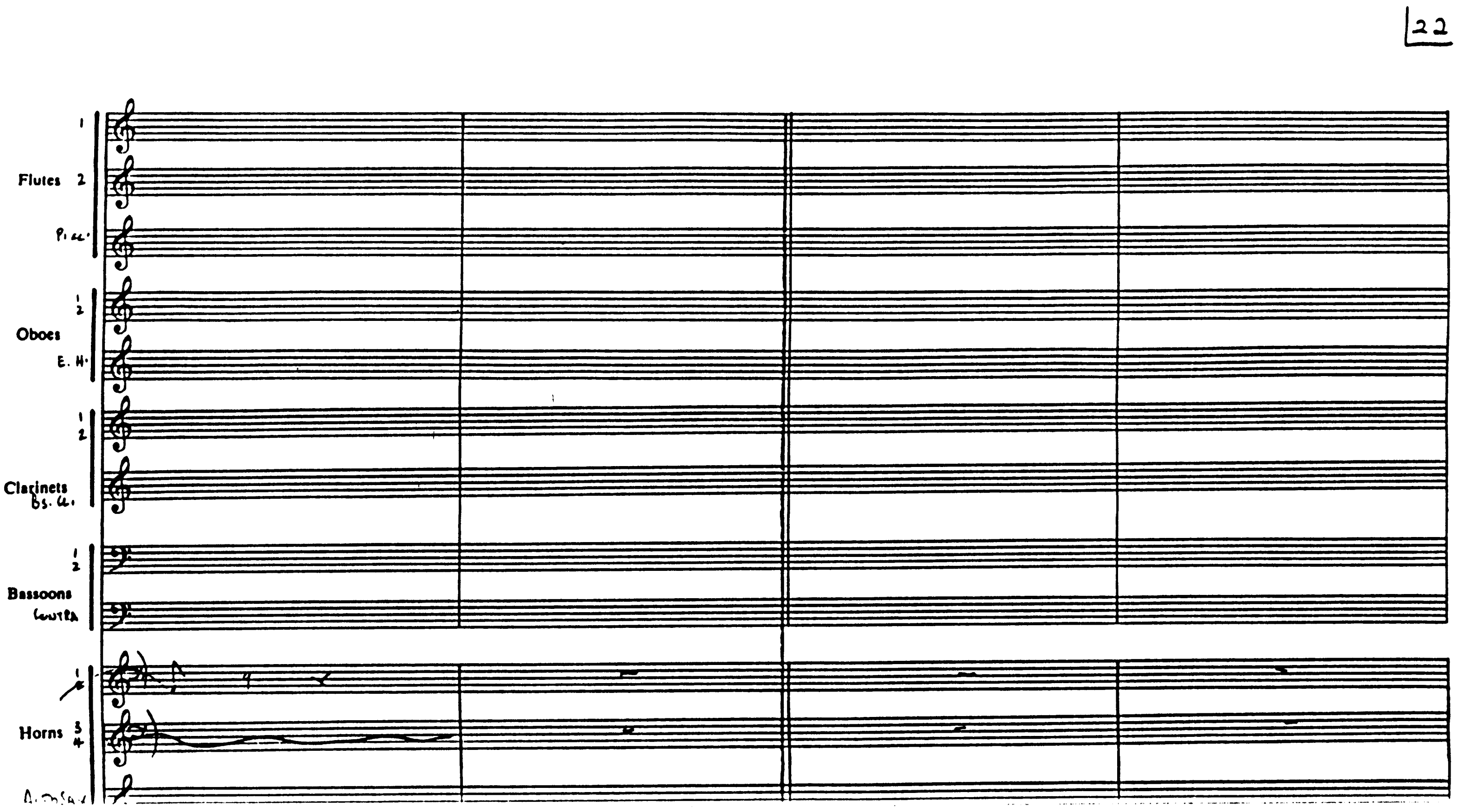

22
Flutes 1 2
Picc.
Oboes 1 2
E. H.
Clarinets 1 2
Bs. Cl.
Bassoons 1 2
Contra
Horns 1 2 3 4

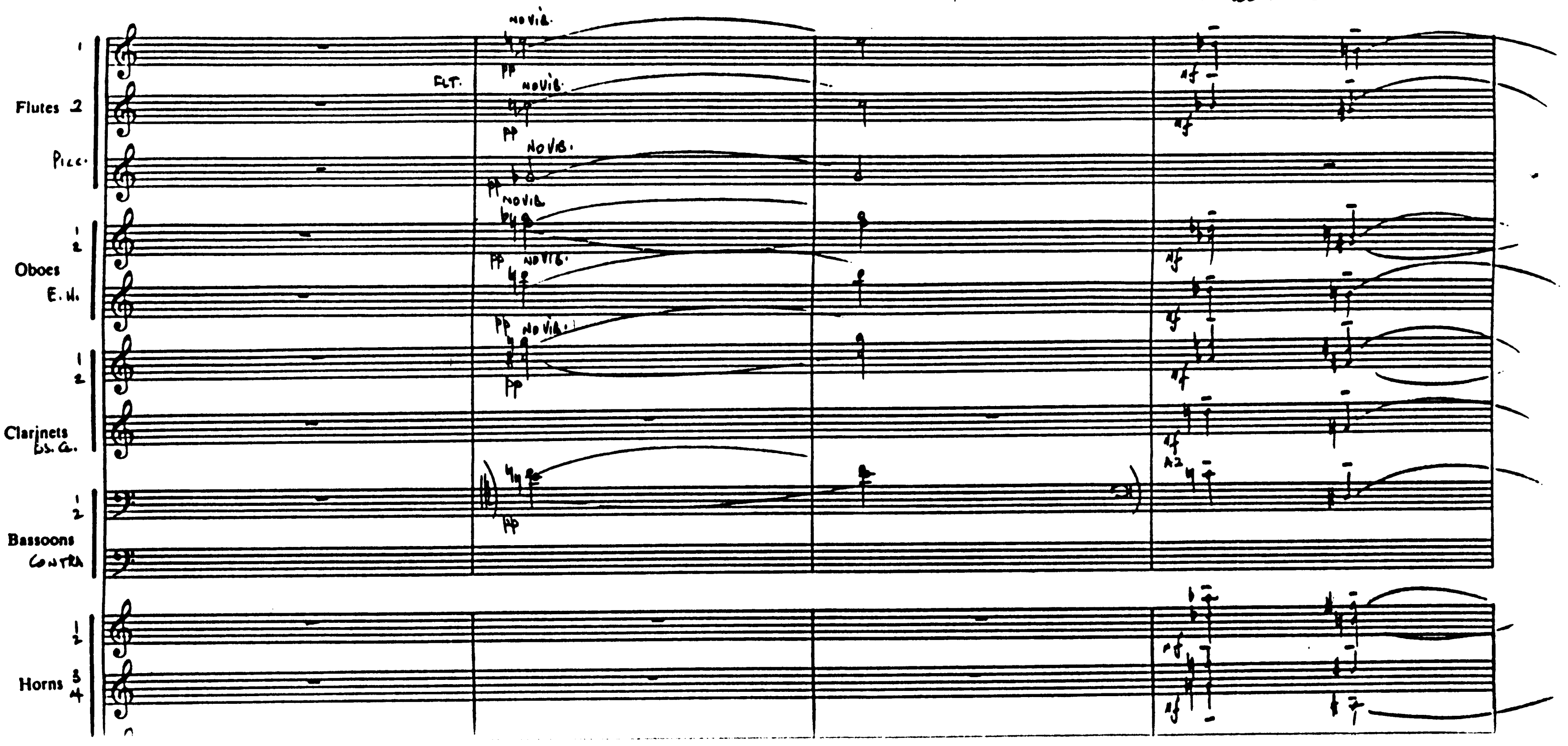
Poco Rall.
Flutes 2
Picc.
Oboes
E. H.
Clarinets
Bs. Cl.
Bassoons
Contra
Horns
FLT.
NO VIB.
pp
mf
A2

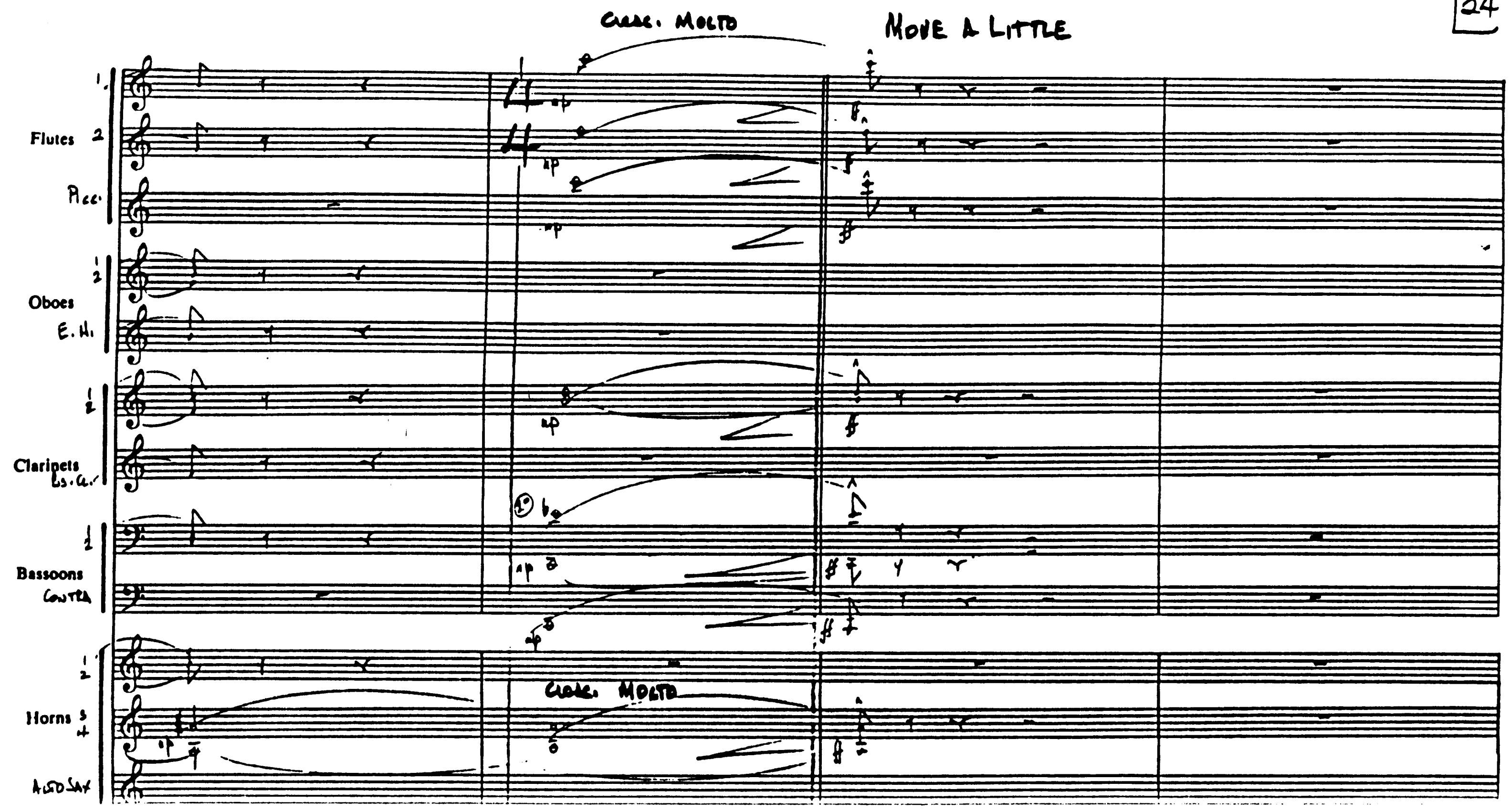
CRESC. MOLTO
MOVE A LITTLE
Flutes 1 2
Picc.
Oboes 1 2
E.H.
Clarinets 1 2
B. Cl.
Bassoons 1 2
Contra
Horns 1 2 3 4
CRESC. MOLTO
Alto Sax

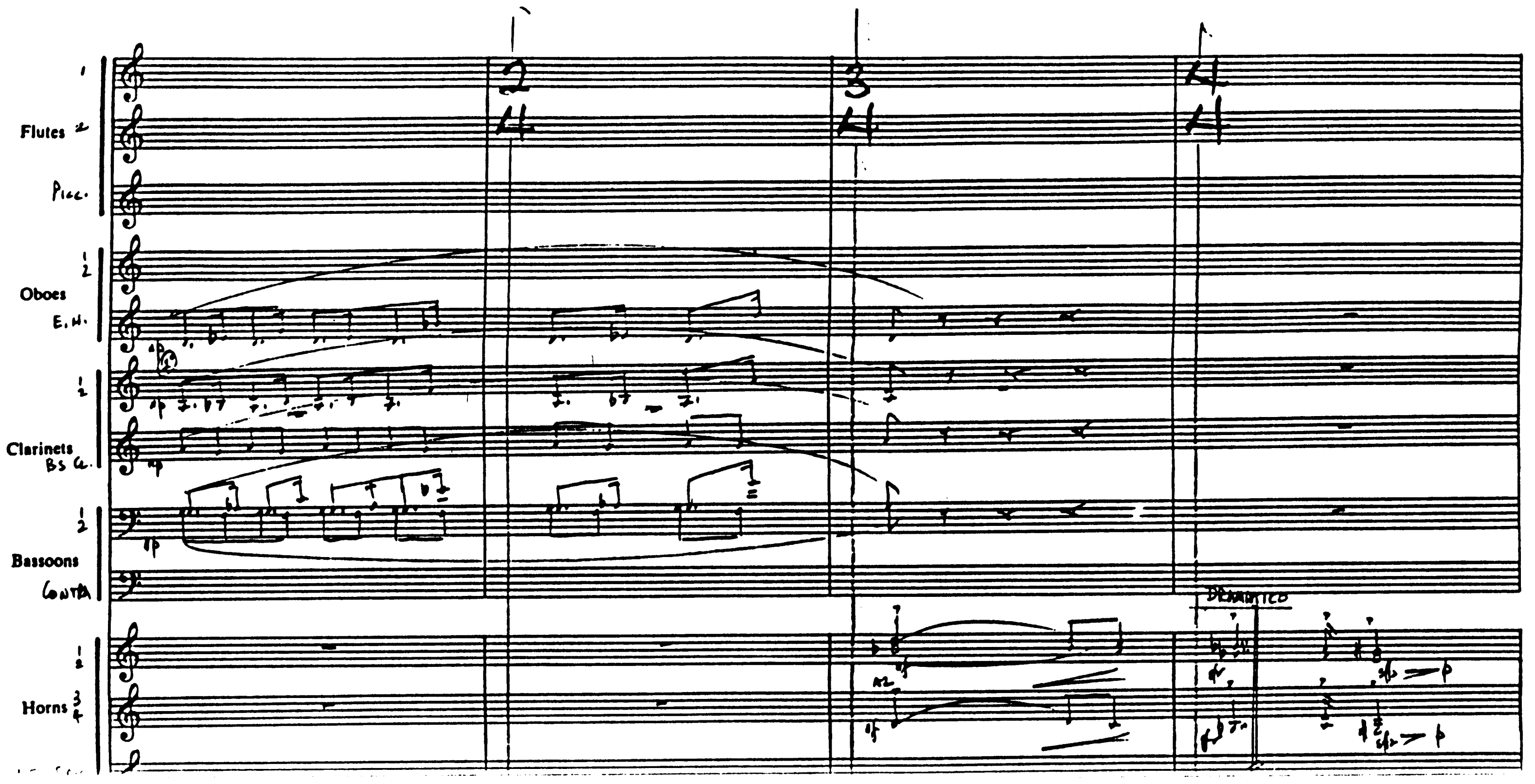
Flutes
Picc.
Oboes
E. H.
Clarinets
Bs Cl.
Bassoons
Contra
Horns
Dramatico

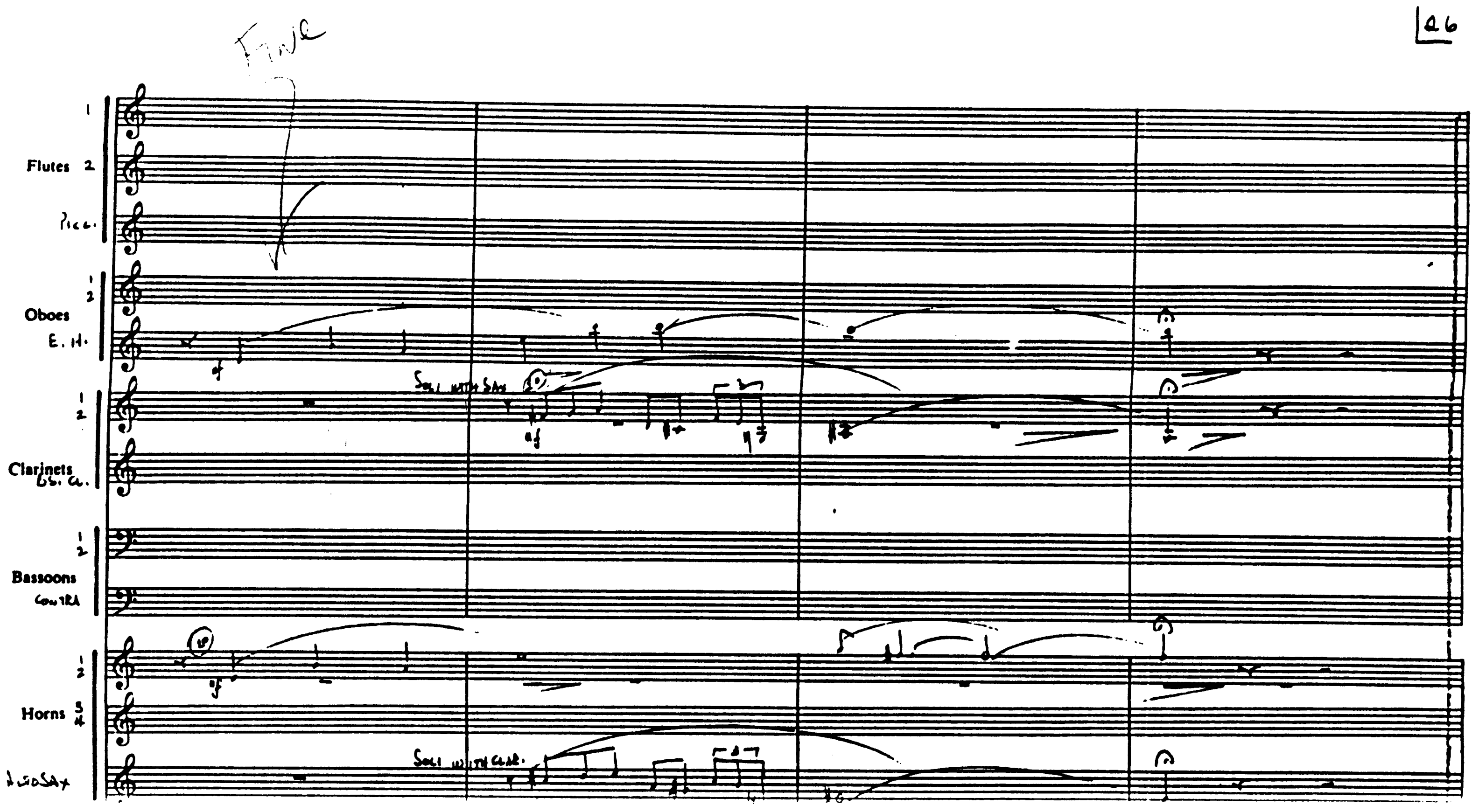
Fine
Flutes 1 2
Picc.
Oboes 1 2
E. H.
Clarinets 1 2
B. Cl.
Bassoons 1 2
Contra
Horns 1 2 3 4
Alto Sax
Soli with Sax
Soli with Clar.

INDY III R12 PT2 "The Penitent Man Will Pass" Comp John Williams

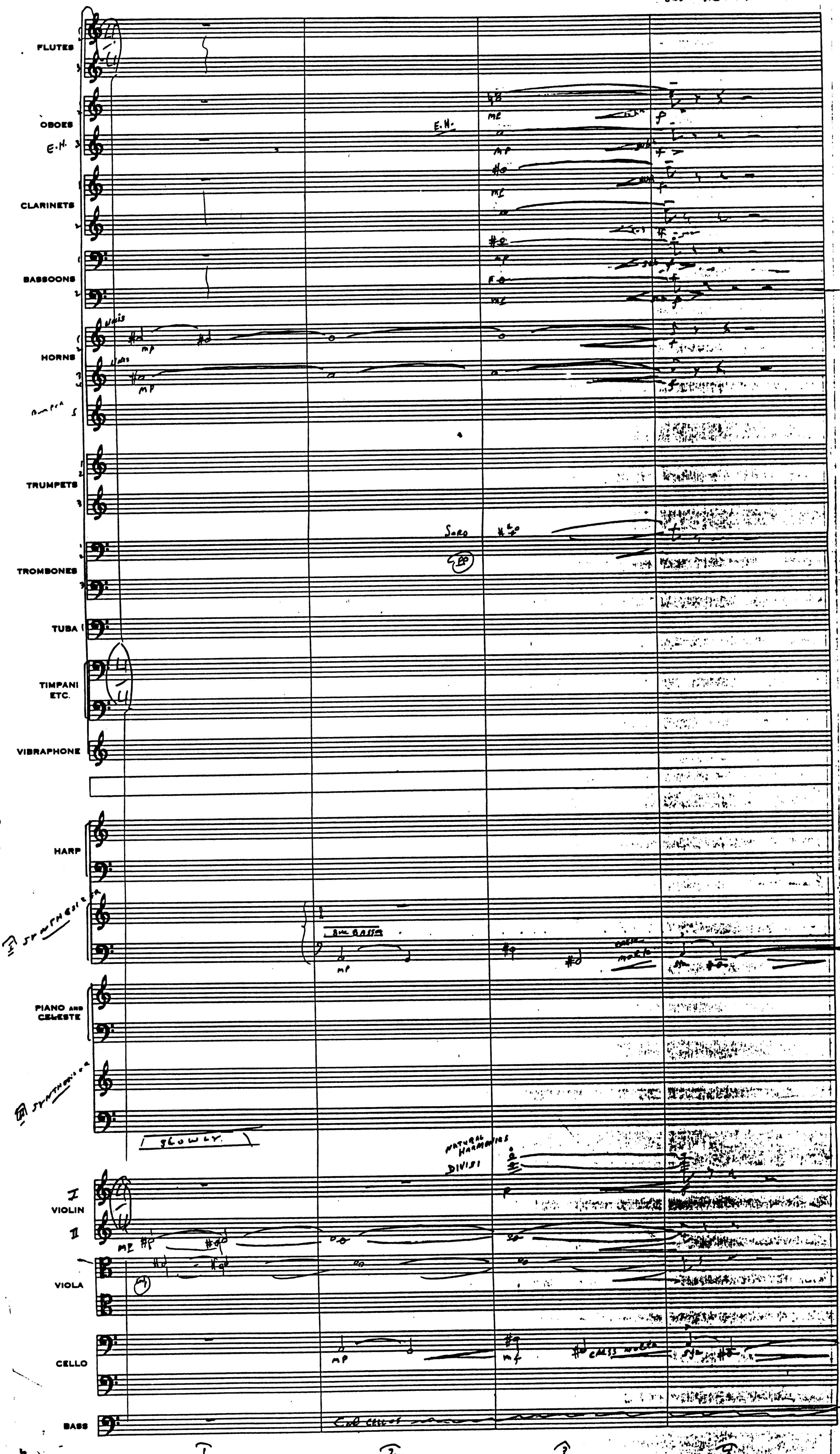

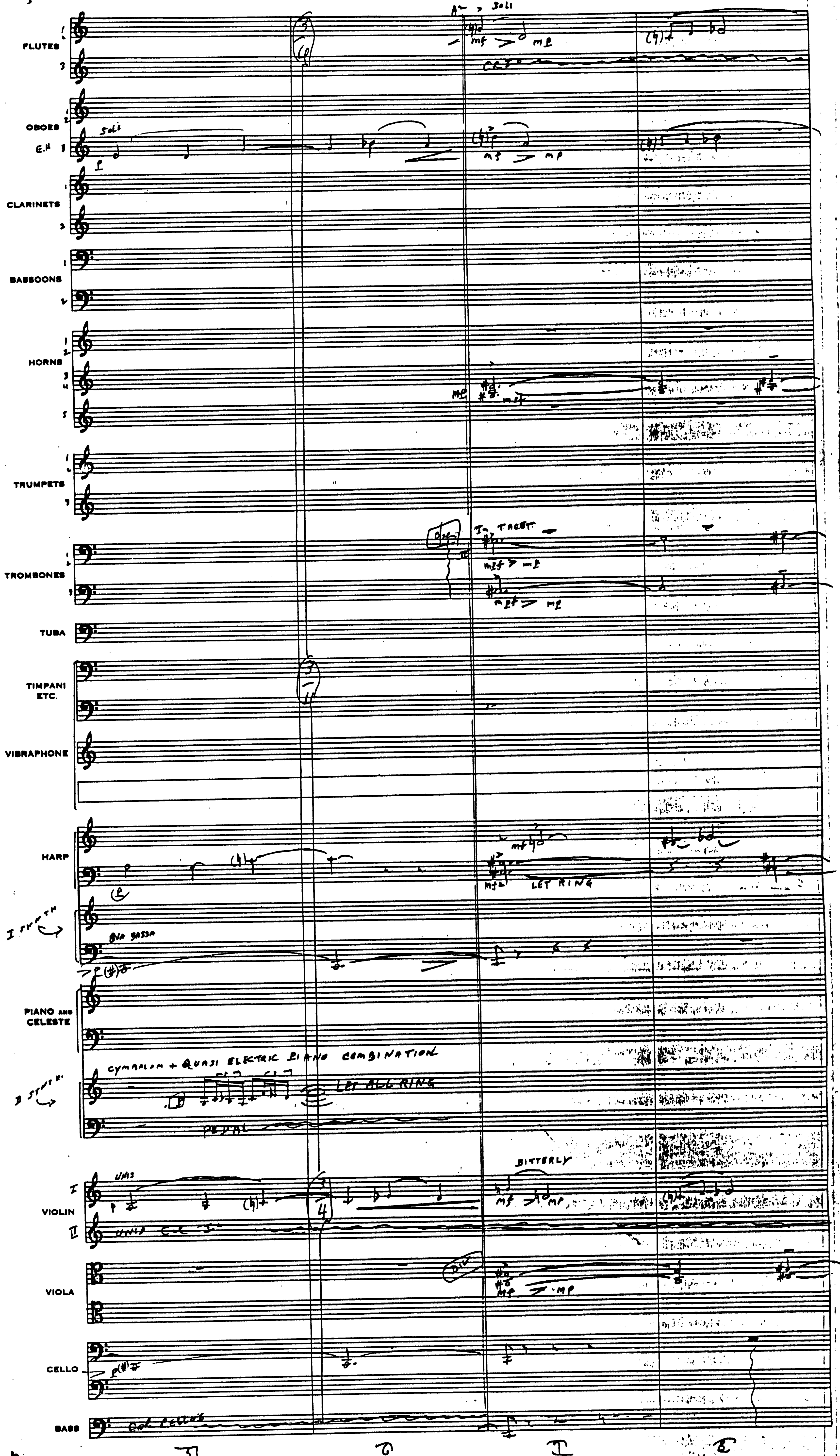
FLUTES
OBOES
E.H.
CLARINETS
BASSOONS
HORNS
TRUMPETS
TROMBONES
TUBA
TIMPANI ETC.
VIBRAPHONE
HARP
PIANO AND CELESTE
VIOLIN
VIOLA
CELLO
BASS
SOLI
LET RING
8VA BASSA
I SYNTH
II SYNTH
CYMBALOM + QUASI ELECTRIC PIANO COMBINATION
LET ALL RING
PEDAL
BITTERLY
UNIS
COL CELLO'S
TACET

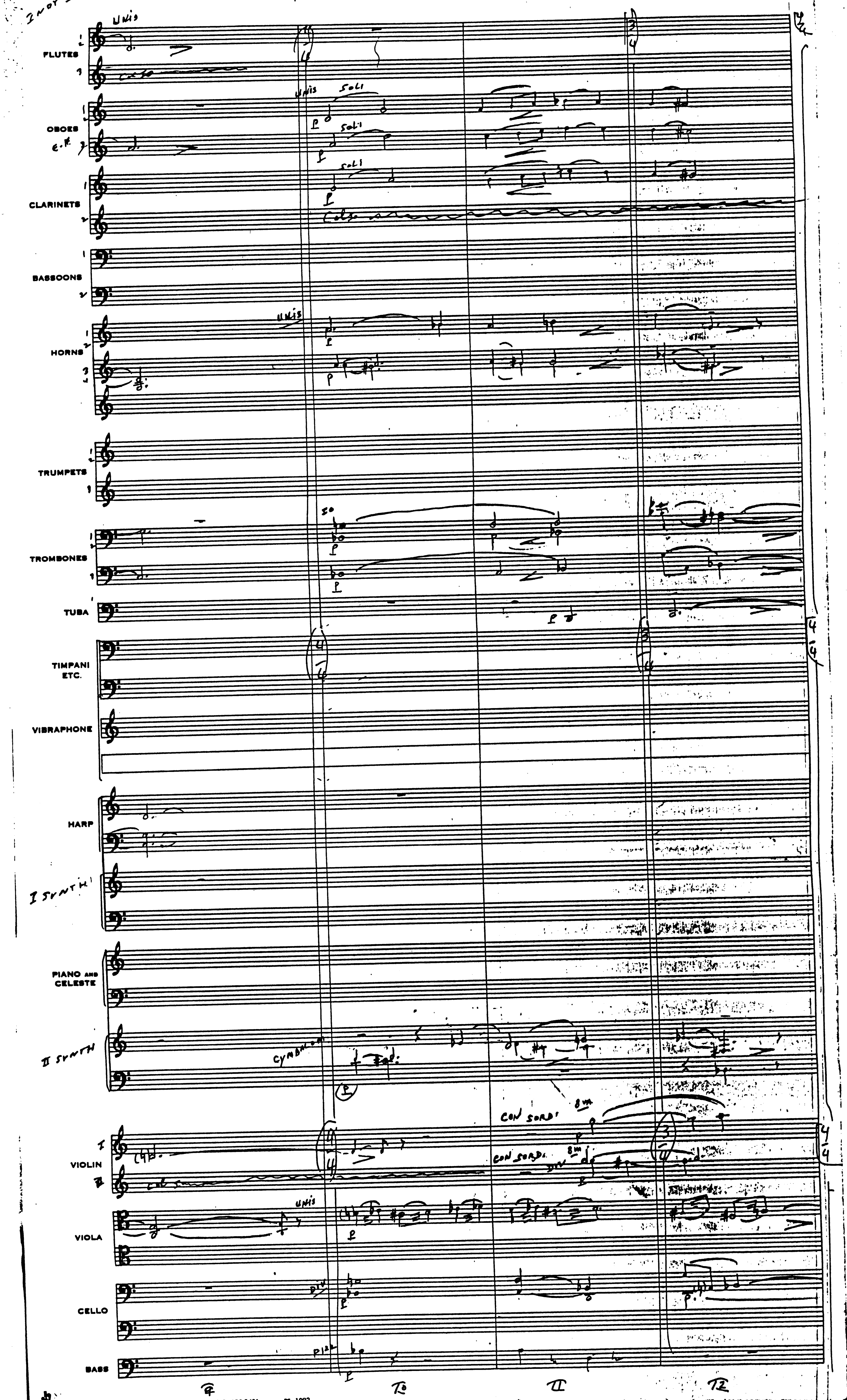
FLUTES
OBOES
CLARINETS
BASSOONS
HORNS
TRUMPETS
TROMBONES
TUBA
TIMPANI ETC.
VIBRAPHONE
HARP
I SYNTH
PIANO AND CELESTE
II SYNTH
CON SORD
VIOLIN
VIOLA
CELLO
BASS
9
10
11
12

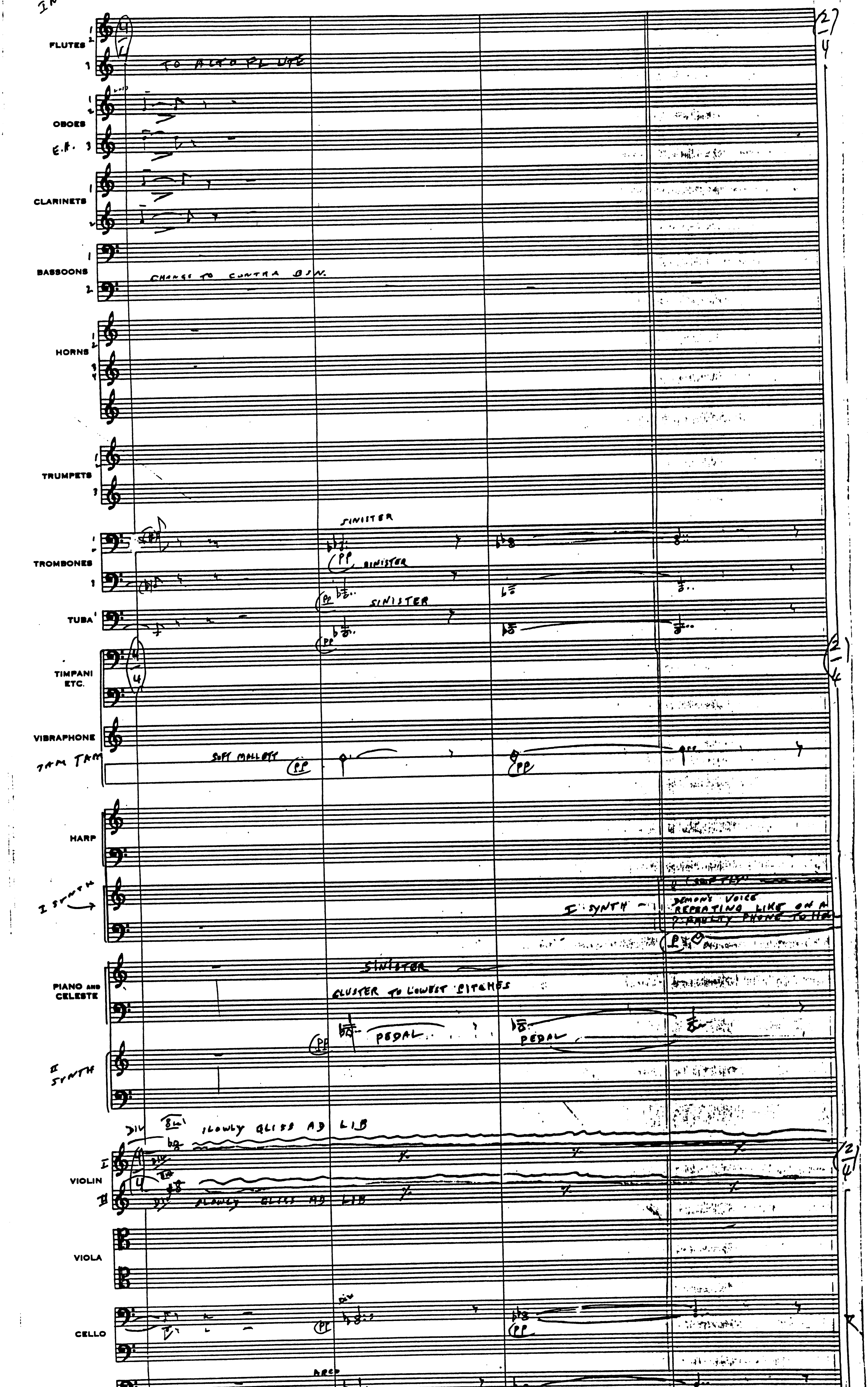
FLUTES
TO ALTO FLUTE
OBOES
E.H.
CLARINETS
BASSOONS
CHANGE TO CONTRA BSN.
HORNS
TRUMPETS
TROMBONES
SINISTER
TUBA
TIMPANI ETC.
VIBRAPHONE
TAM TAM
SOFT MALLETS
HARP
I SYNTH
DEMON'S VOICE REPEATING LIKE ON A FAULTY PHONE
PIANO AND CELESTE
CLUSTER TO LOWEST PITCHES
PEDAL
II SYNTH
DIV
SLOWLY GLISS AD LIB
VIOLIN
VIOLA
CELLO
BASS
ARCO
13
14
15
16

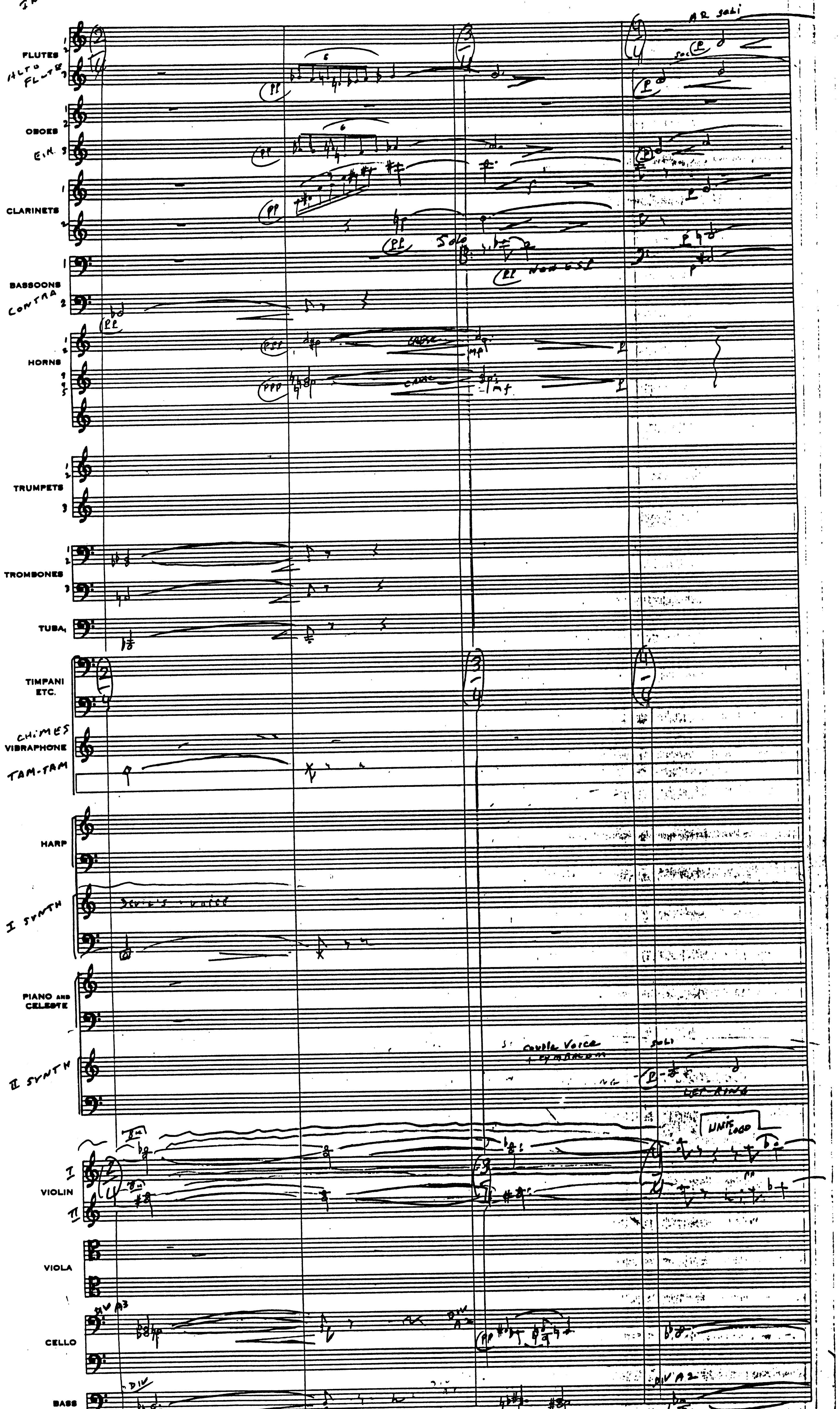
FLUTES
ALTO FLUTE
OBOES
E.H.
CLARINETS
BASSOONS
CONTRA
HORNS
TRUMPETS
TROMBONES
TUBA
TIMPANI ETC.
CHIMES
VIBRAPHONE
TAM-TAM
HARP
I SYNTH
PIANO AND CELESTE
II SYNTH
VIOLIN
VIOLA
CELLO
BASS
Solo
let ring

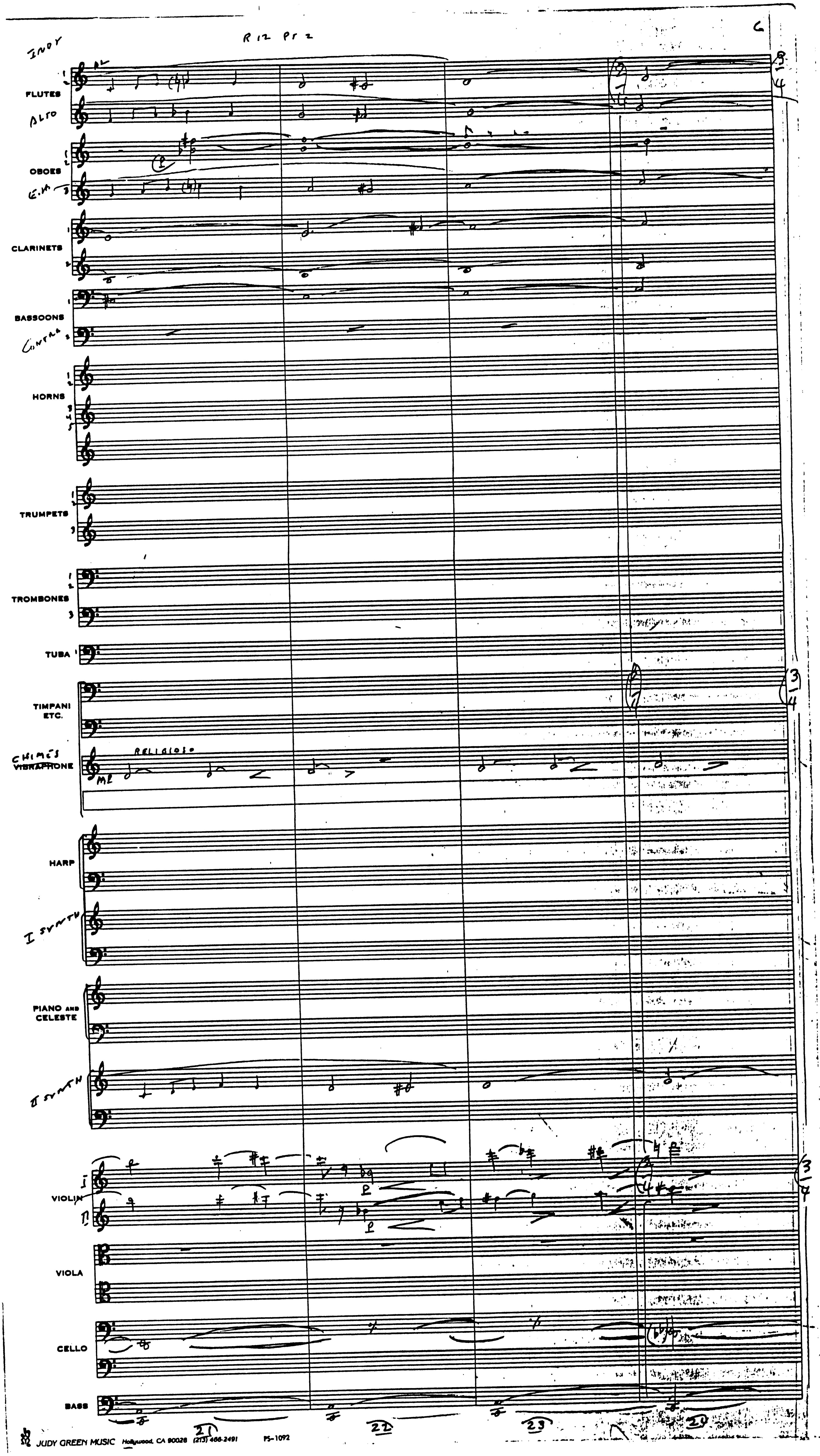
R 12 Pt 2
INDY
FLUTES
ALTO
OBOES
E.H.
CLARINETS
BASSOONS
CONTRA
HORNS
TRUMPETS
TROMBONES
TUBA
TIMPANI ETC.
CHIMES
VIBRAPHONE
RELIGIOSO
HARP
I SYNTH
PIANO AND CELESTE
II SYNTH
VIOLIN
VIOLA
CELLO
BASS
21
22
23
24

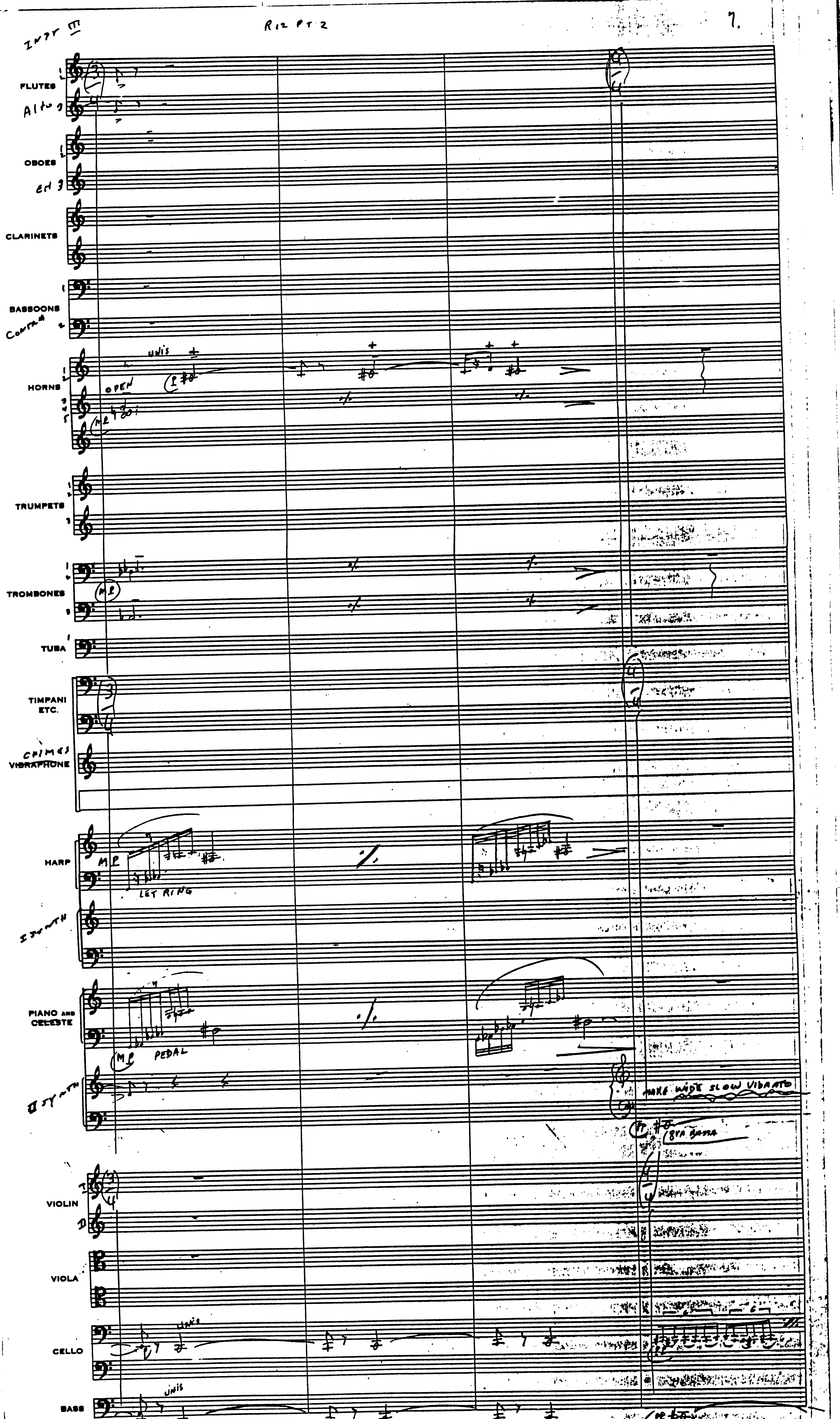
INST III
R12 PT 2
FLUTES
Alto
OBOES
EH 3
CLARINETS
BASSOONS
Contra
HORNS
UNIS
OPEN
TRUMPETS
TROMBONES
TUBA
TIMPANI ETC.
CHIMES
VIBRAPHONE
HARP
LET RING
SYNTH
PIANO AND CELESTE
PEDAL
II SYNTH
MAKE WIDE SLOW VIBRATO
8va Bassa
VIOLIN
VIOLA
CELLO
BASS
25
26
27

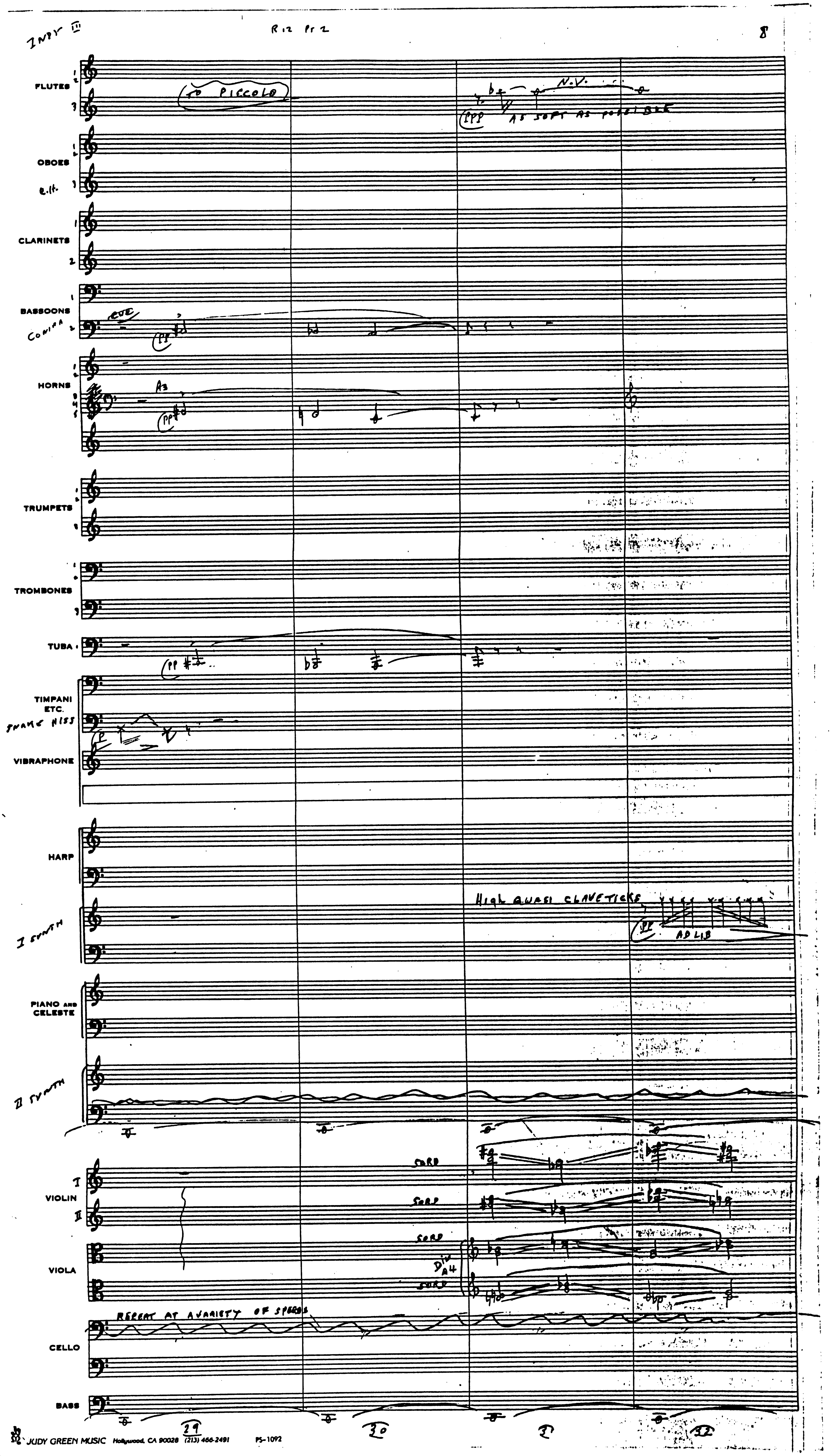
INDY III
R12 Pt 2
8
FLUTES
OBOES
CLARINETS
BASSOONS
HORNS
TRUMPETS
TROMBONES
TUBA
TIMPANI ETC.
VIBRAPHONE
HARP
PIANO AND CELESTE
VIOLIN
VIOLA
CELLO
BASS
TO PICCOLO
N.V.
AS SOFT AS POSSIBLE
HIGH QUASI CLAVETICKS
AD LIB
SORD
DIV A4
REPEAT AT A VARIETY OF SPEEDS
29
30
31
32

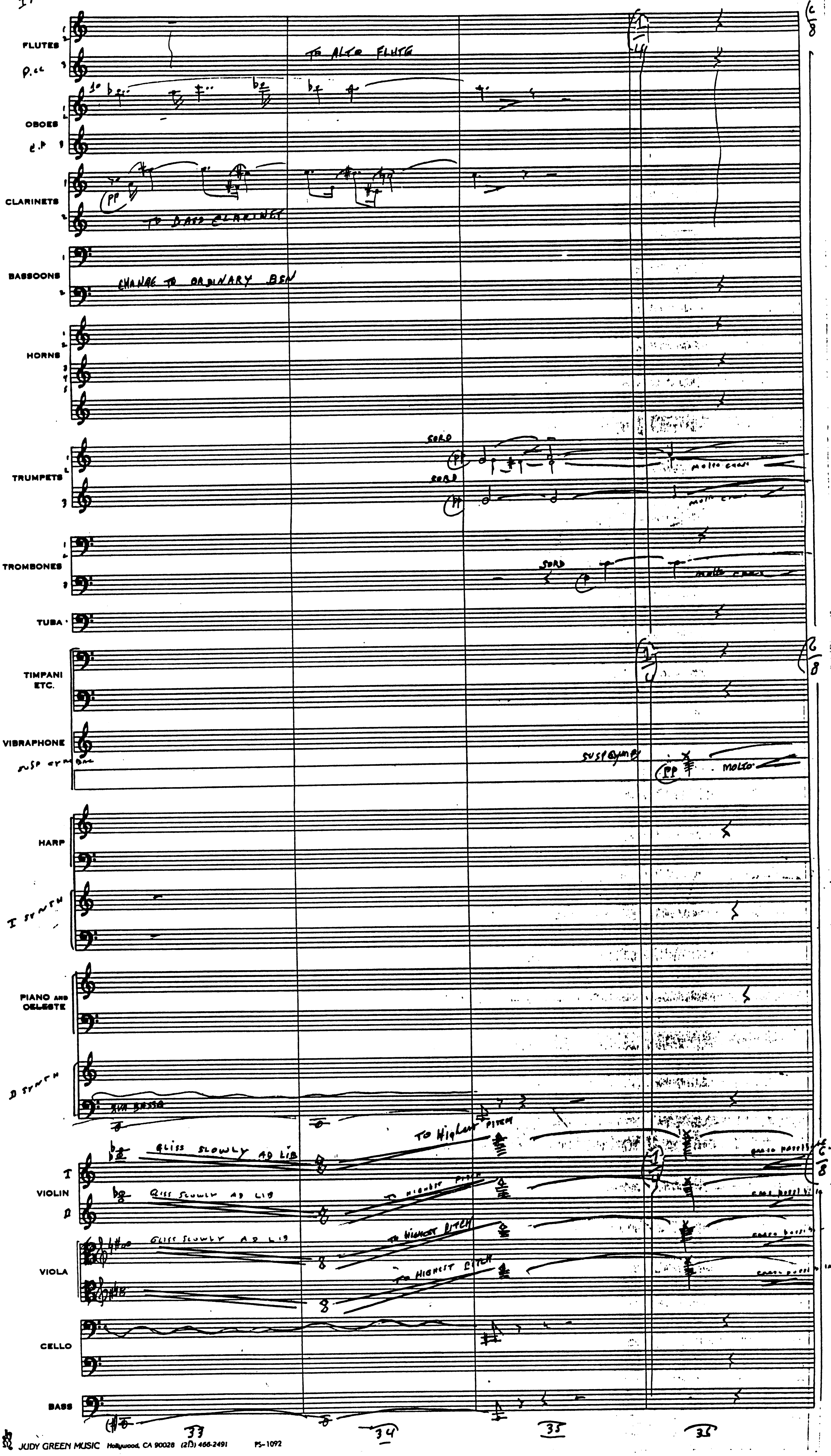
FLUTES
P.CC
TO ALTO FLUTE
OBOES
E.H
CLARINETS
PP
TO BASS CLARINET
BASSOONS
CHANGE TO ORDINARY BSN
HORNS
TRUMPETS
SORD
PP
molto cresc
TROMBONES
SORD
molto cresc
TUBA
TIMPANI ETC.
VIBRAPHONE
SUSP CYMBAL
SUSP CYMBAL
PP
molto
HARP
I SYNTH
PIANO AND CELESTE
II SYNTH
8VA BASSA
VIOLIN
I
II
GLISS SLOWLY AD LIB
TO HIGHEST PITCH
VIOLA
CELLO
BASS
33
34
35
35

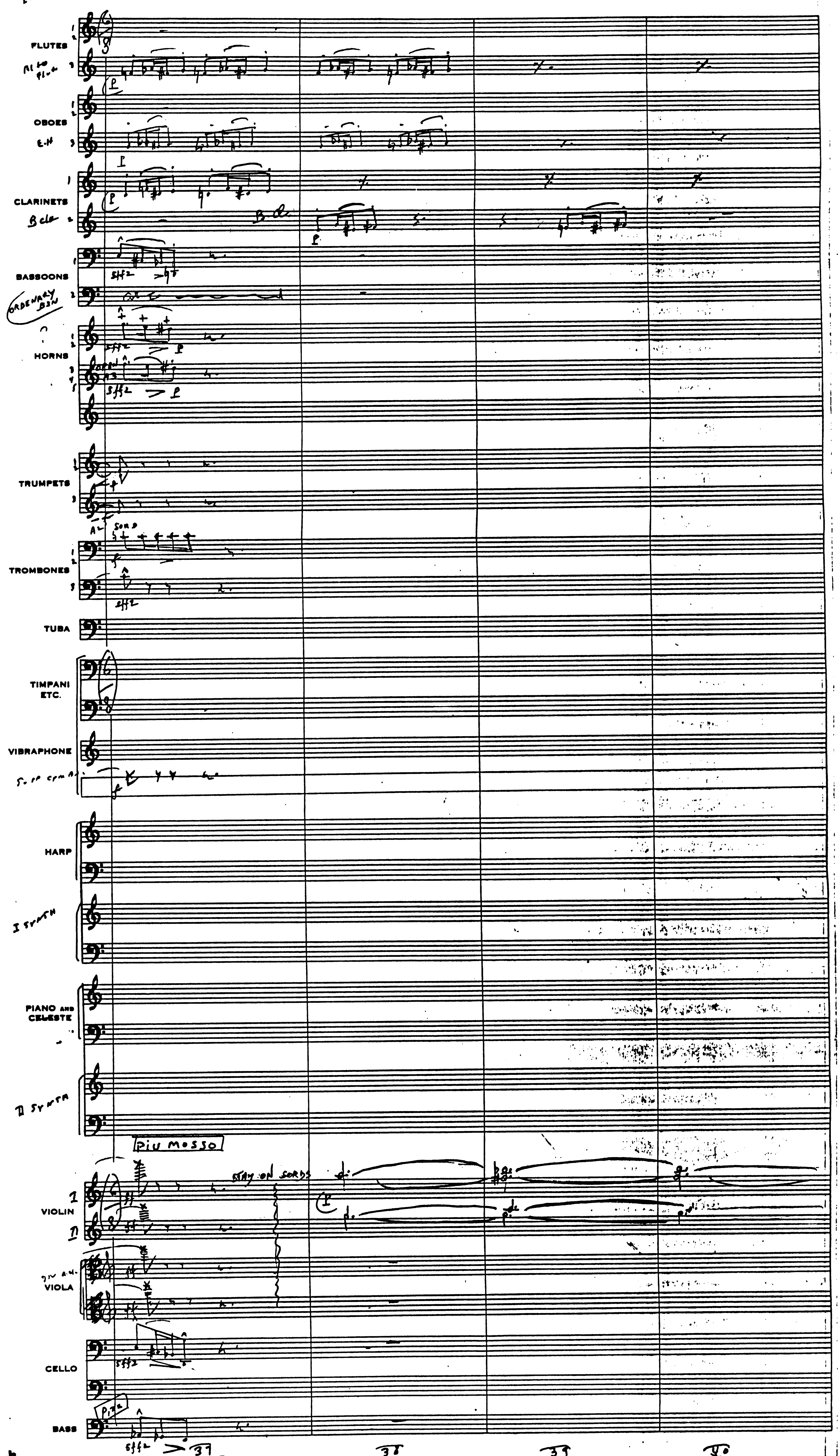
FLUTES
ALTO FLUTE
OBOES
E.H.
CLARINETS
B cl.
BASSOONS
ORDENARY BSN
HORNS
TRUMPETS
TROMBONES
TUBA
TIMPANI ETC.
VIBRAPHONE
HARP
I SYNTH
PIANO AND CELESTE
II SYNTH
PIU MOSSO
STAY ON SORDS
VIOLIN
VIOLA
CELLO
BASS
37
38
39
40

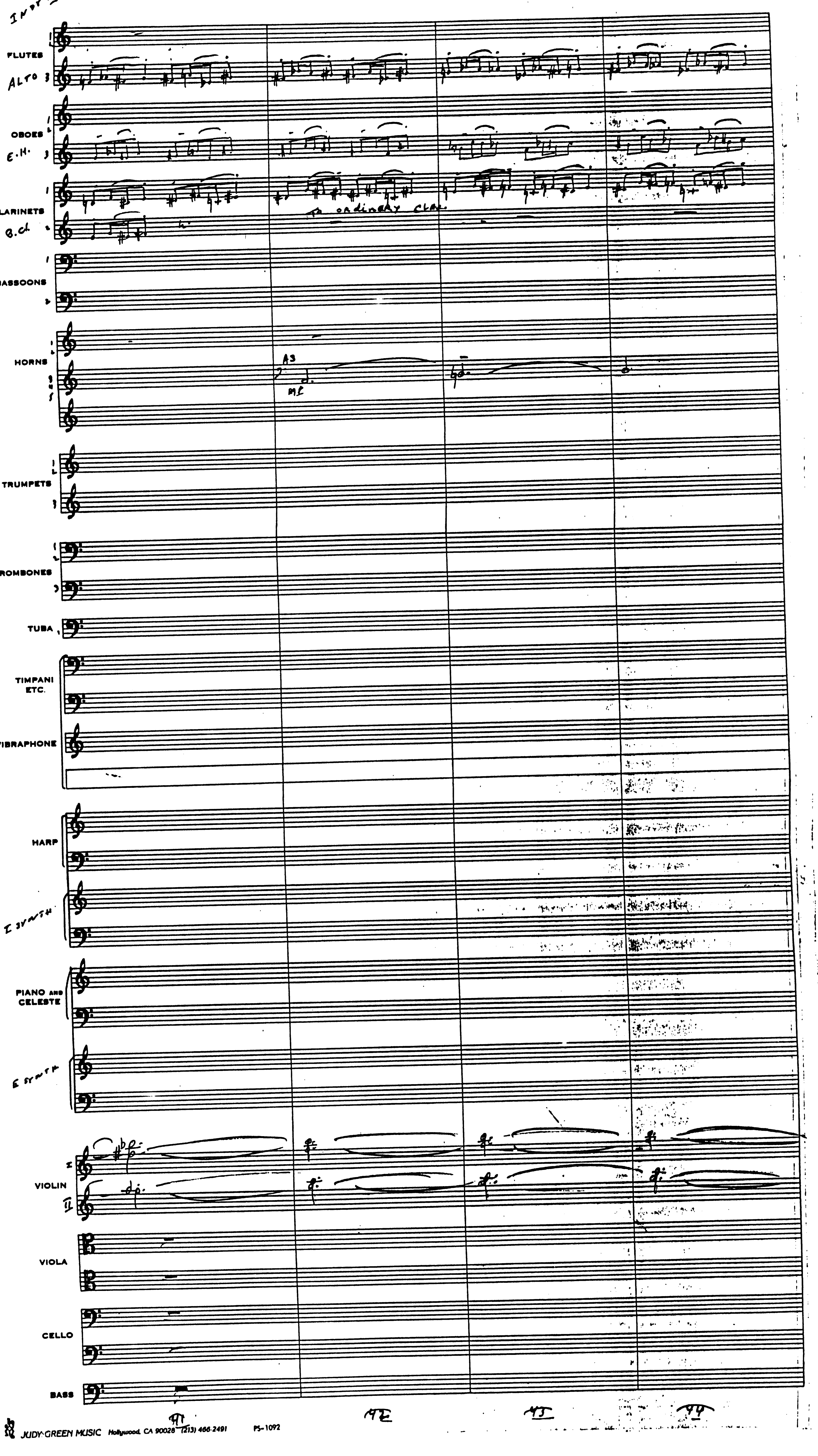

INST'ITI
FLUTES
ALTO
OBOES
E.H.
CLARINETS
B.Cl.
TO ORDINARY CLAR
BASSOONS
HORNS
A3
mf
TRUMPETS
TROMBONES
TUBA
TIMPANI ETC.
VIBRAPHONE
HARP
I SYNTH
PIANO AND CELESTE
E SYNTH
VIOLIN
I
II
VIOLA
CELLO
BASS
41
42
43
44

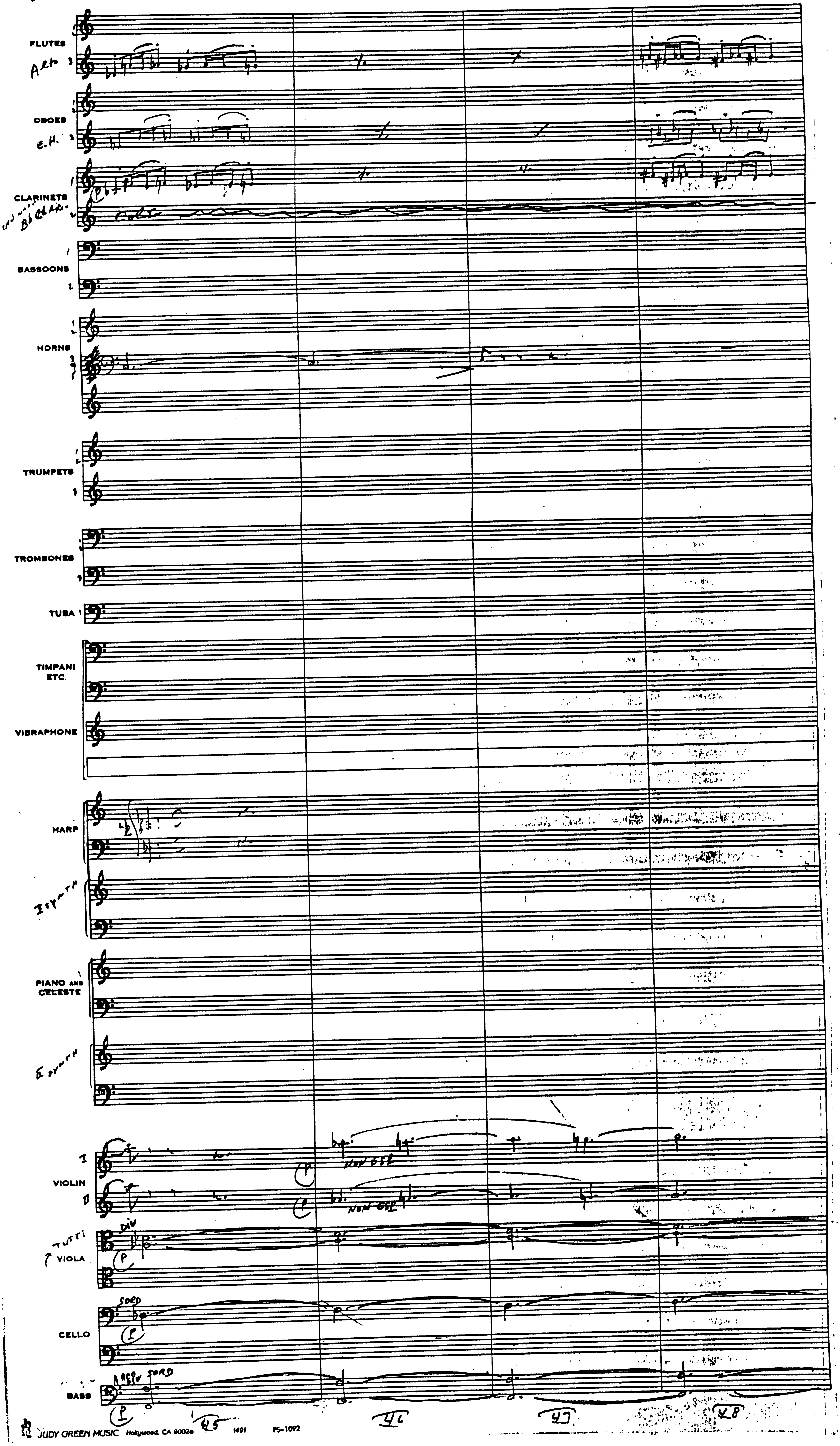
FLUTES
OBOES
CLARINETS
BASSOONS
HORNS
TRUMPETS
TROMBONES
TUBA
TIMPANI ETC.
VIBRAPHONE
HARP
PIANO AND CELESTE
VIOLIN
VIOLA
CELLO
BASS
NON ESP
DIV
SORD
45
46
47
48

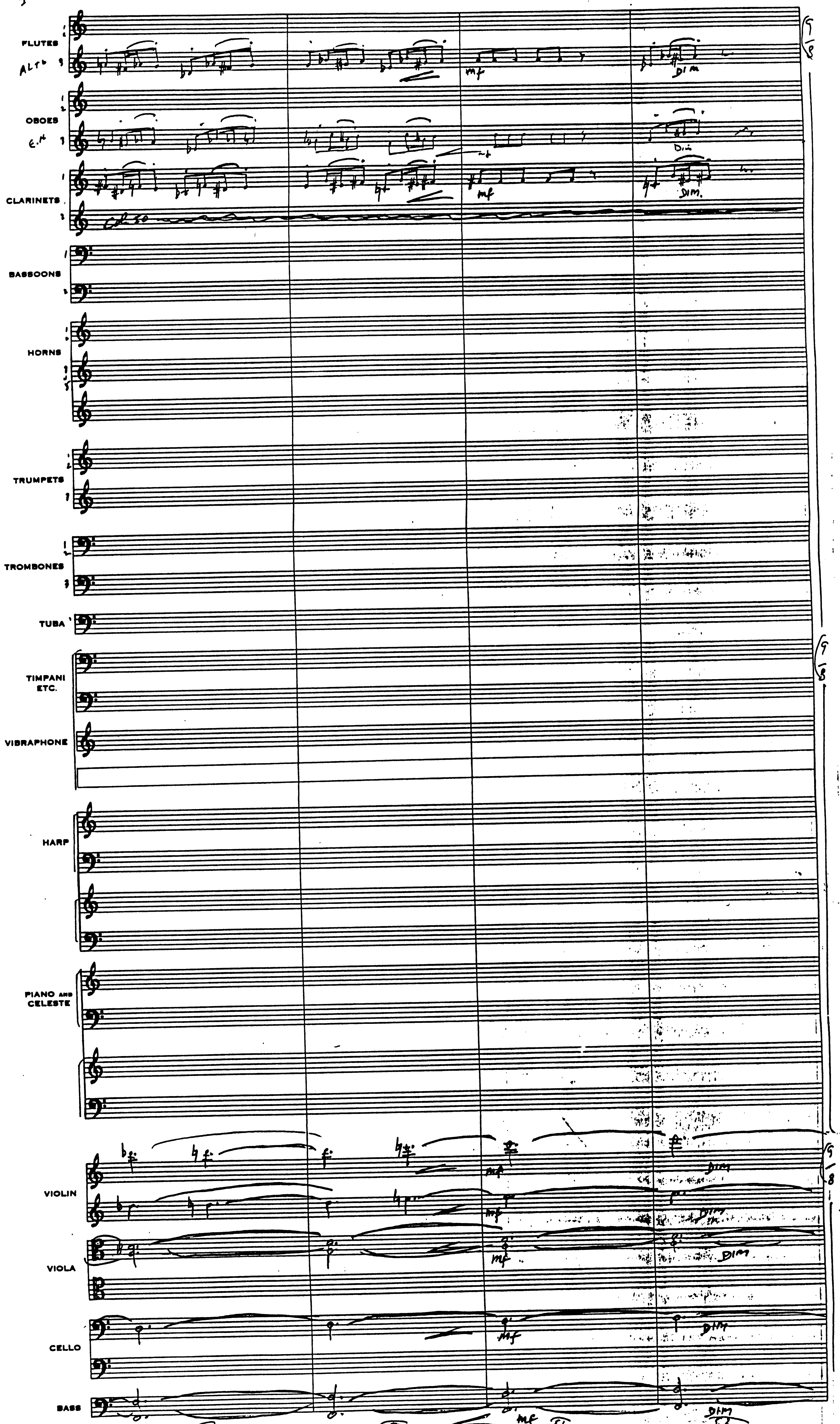
FLUTES
ALTO
OBOES
E.H.
CLARINETS
BASSOONS
HORNS
TRUMPETS
TROMBONES
TUBA
TIMPANI ETC.
VIBRAPHONE
HARP
PIANO AND CELESTE
VIOLIN
VIOLA
CELLO
BASS
mf
DIM
49
50
51
52

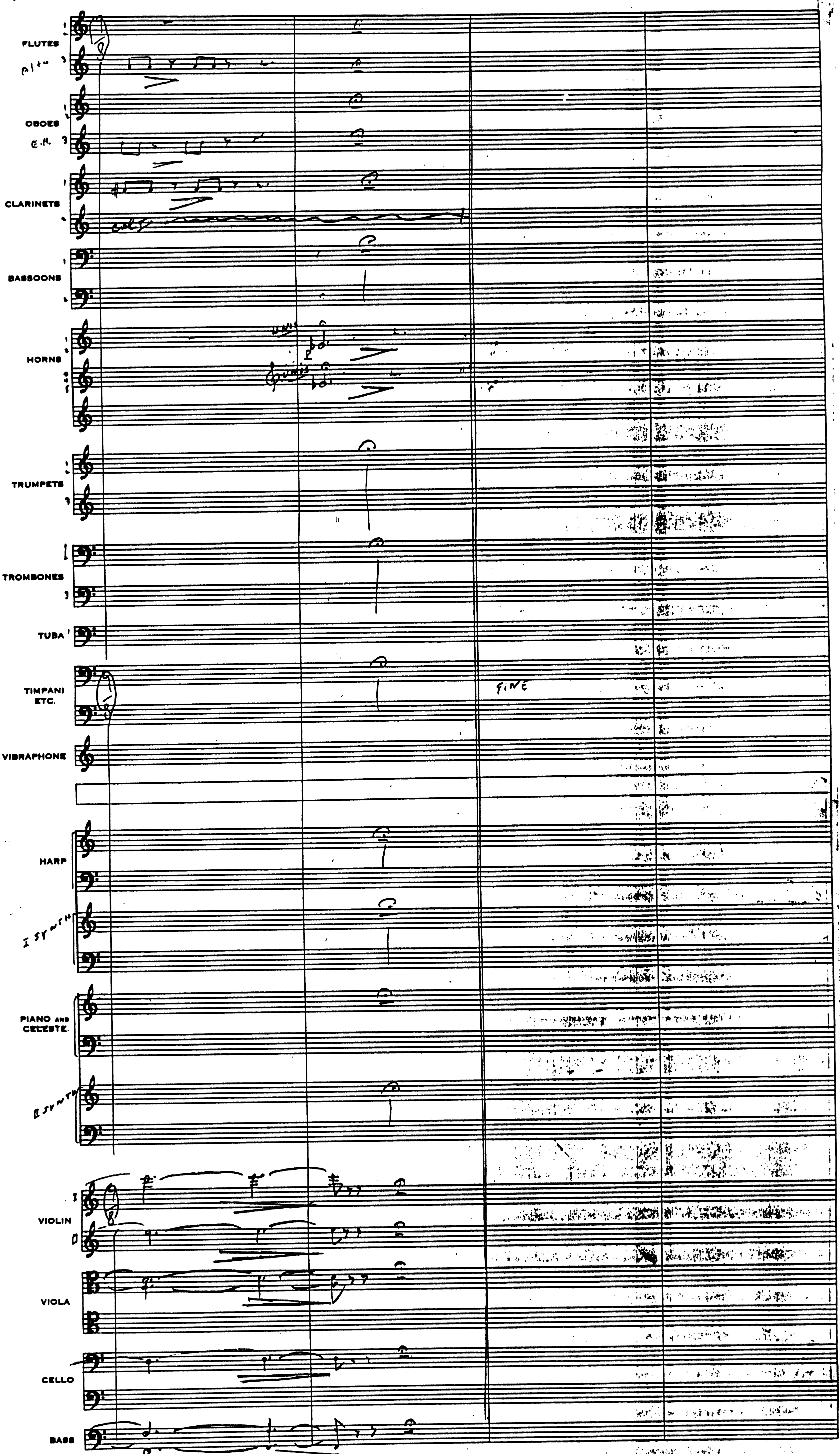
FLUTES
Alto
OBOES
E.H.
CLARINETS
BASSOONS
HORNS
TRUMPETS
TROMBONES
TUBA
TIMPANI ETC.
FINE
VIBRAPHONE
HARP
I SYNTH
PIANO AND CELESTE
II SYNTH
VIOLIN
VIOLA
CELLO
BASS
53
54

INDIANA III   R13 PT3 THE WRONG CHOICE   J. WILLIAMS BMI   ORCH. A. COURAGE

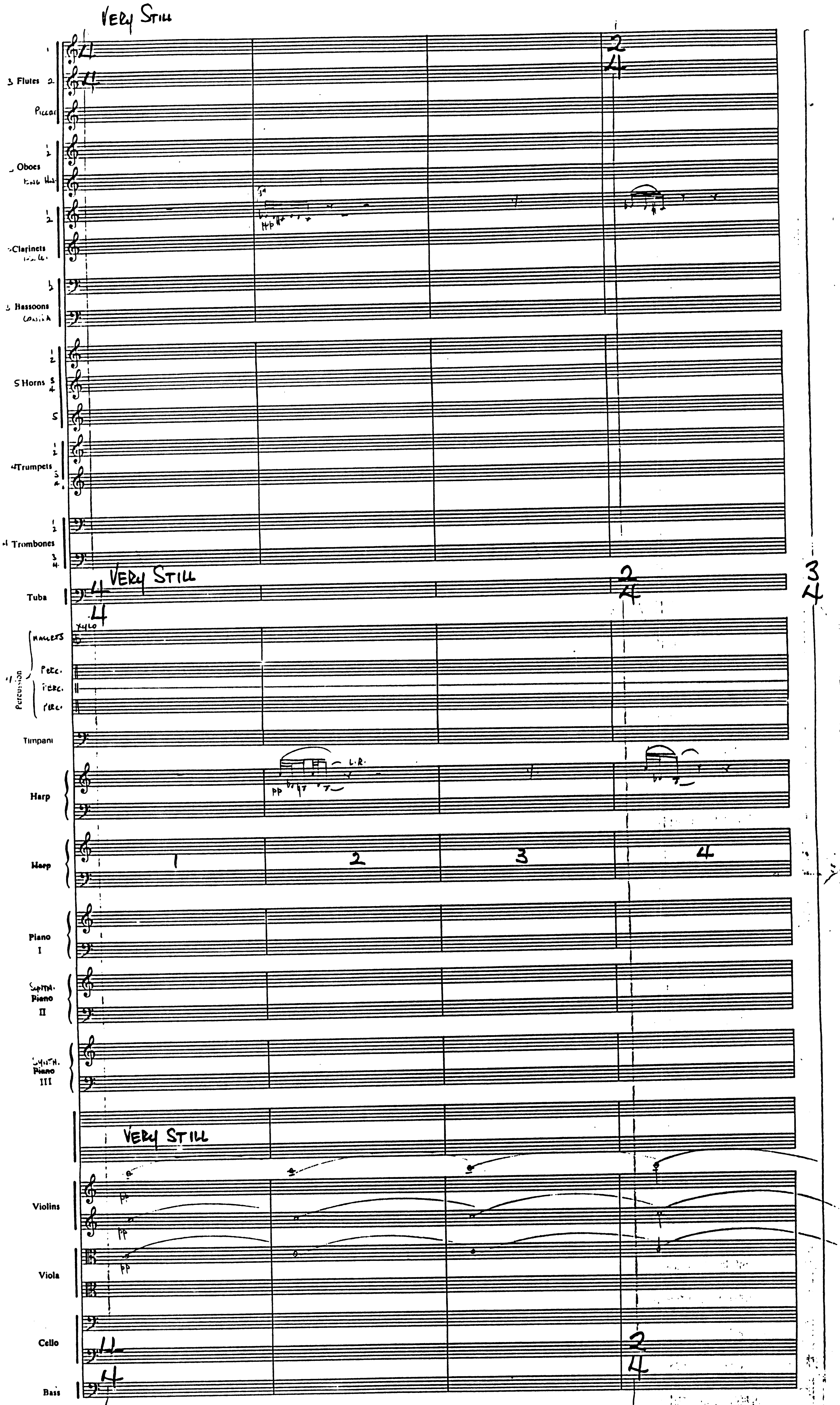

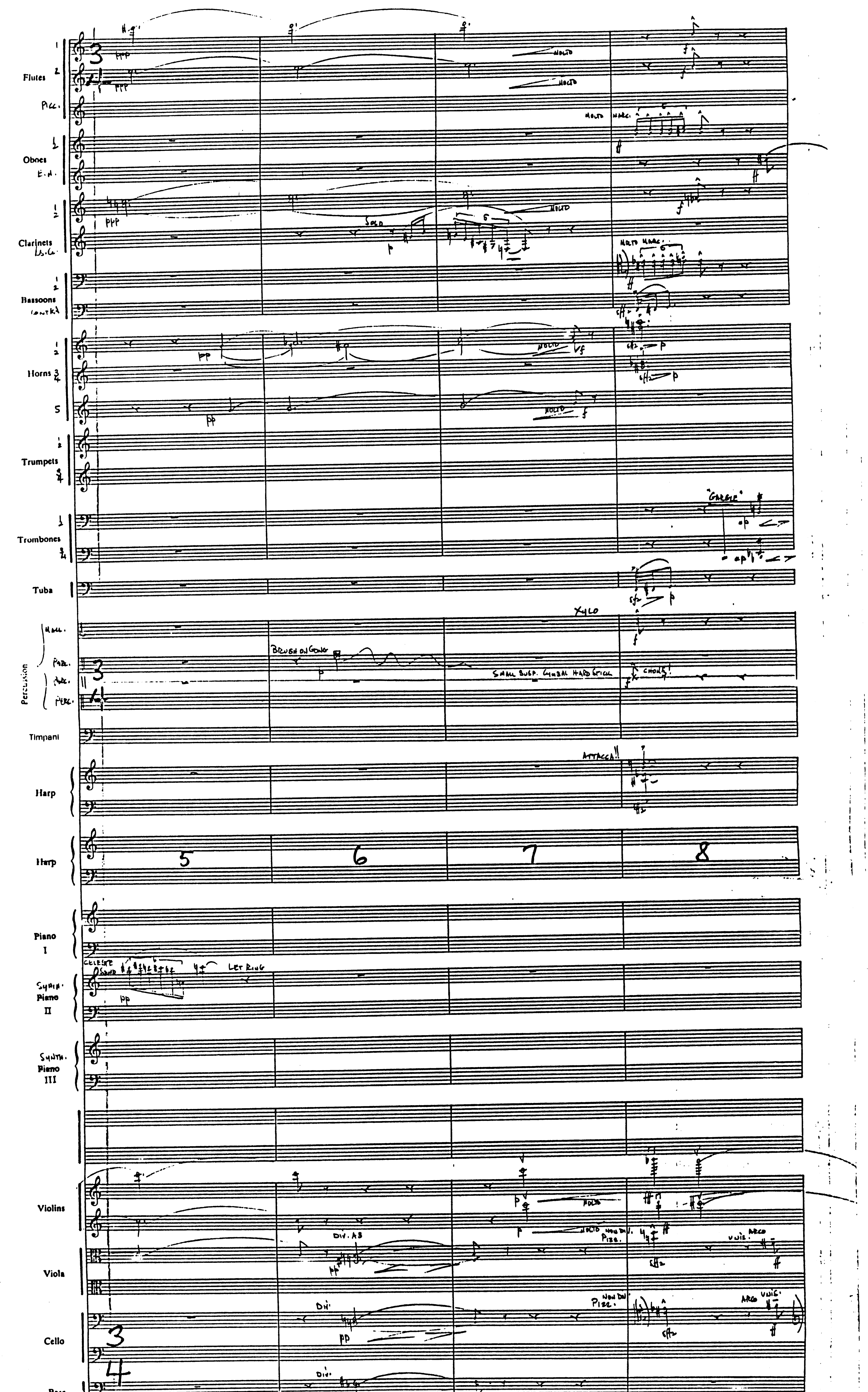
Flutes
Picc.
Oboes
E.H.
Clarinets
B.Cl.
Bassoons
Contra
Horns
Trumpets
Trombones
Tuba
Percussion
Timpani
Harp
Harp
Piano I
Synth. Piano II
Synth. Piano III
Violins
Viola
Cello
Bass
PPP
MOLTO
SOLO
MOLTO MARC.
"GARGLE"
XYLO
BRUSH ON GONG
SMALL SUSP. CYMBAL HARD STICK
CHOKE!
ATTACCA!!
CELESTE SOUND
LET RING
DIV. A3
NON DIV. PIZZ.
UNIS. ARCO
5
6
7
8

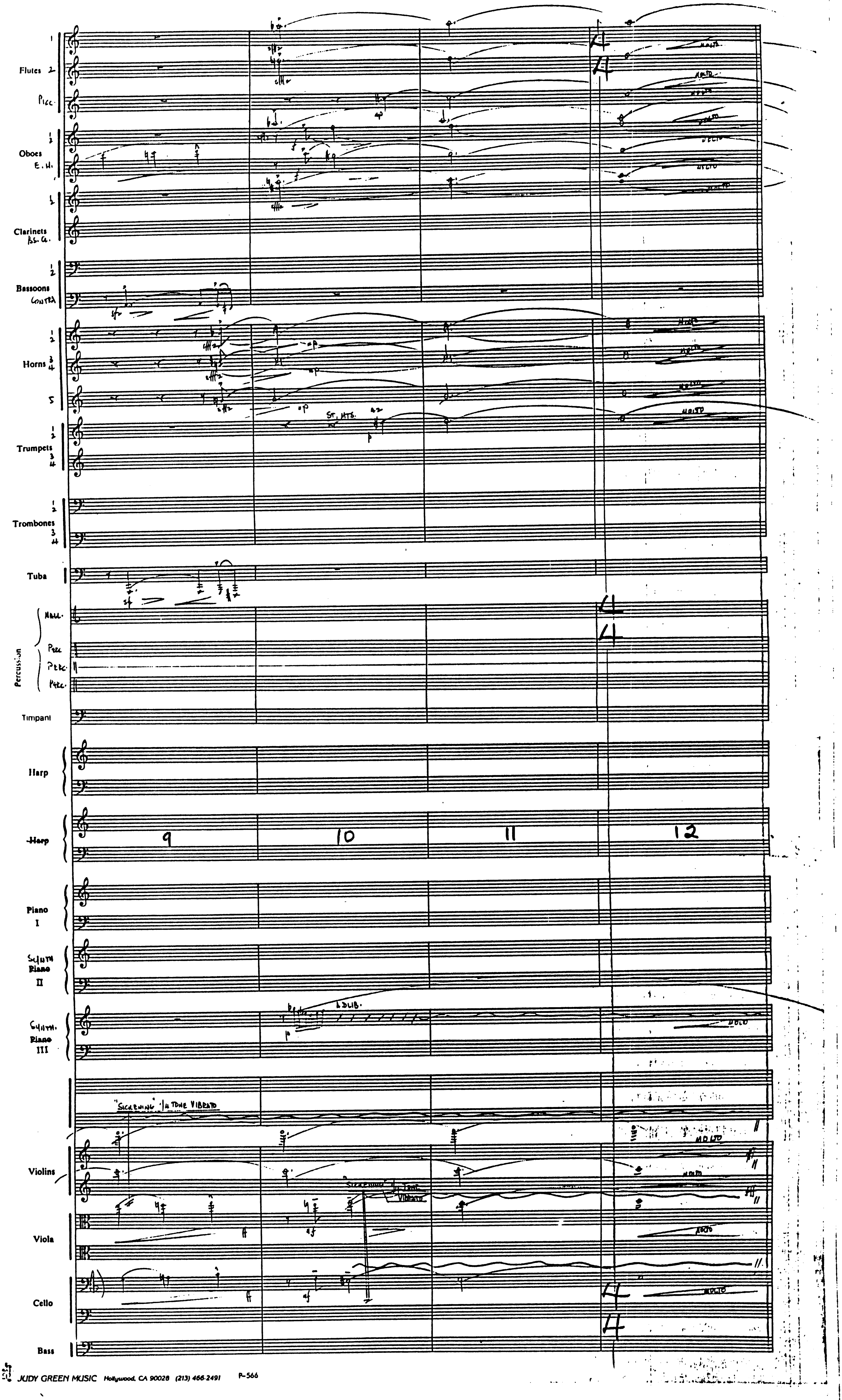
Flutes 1 2
Picc.
Oboes 1 2
E.H.
Clarinets 1 2
Bs. Cl.
Bassoons 1 2
Contra
Horns 1 2 3 4 5
ST. MTS.
Trumpets 1 2 3 4
Trombones 1 2 3 4
Tuba
Percussion
Timpani
Harp
Piano I
Synth Piano II
Synth. Piano III
AD LIB.
"SCREAMING" 1/4 TONE VIBRATO
Violins
Viola
Cello
Bass
MOLTO
9
10
11
12

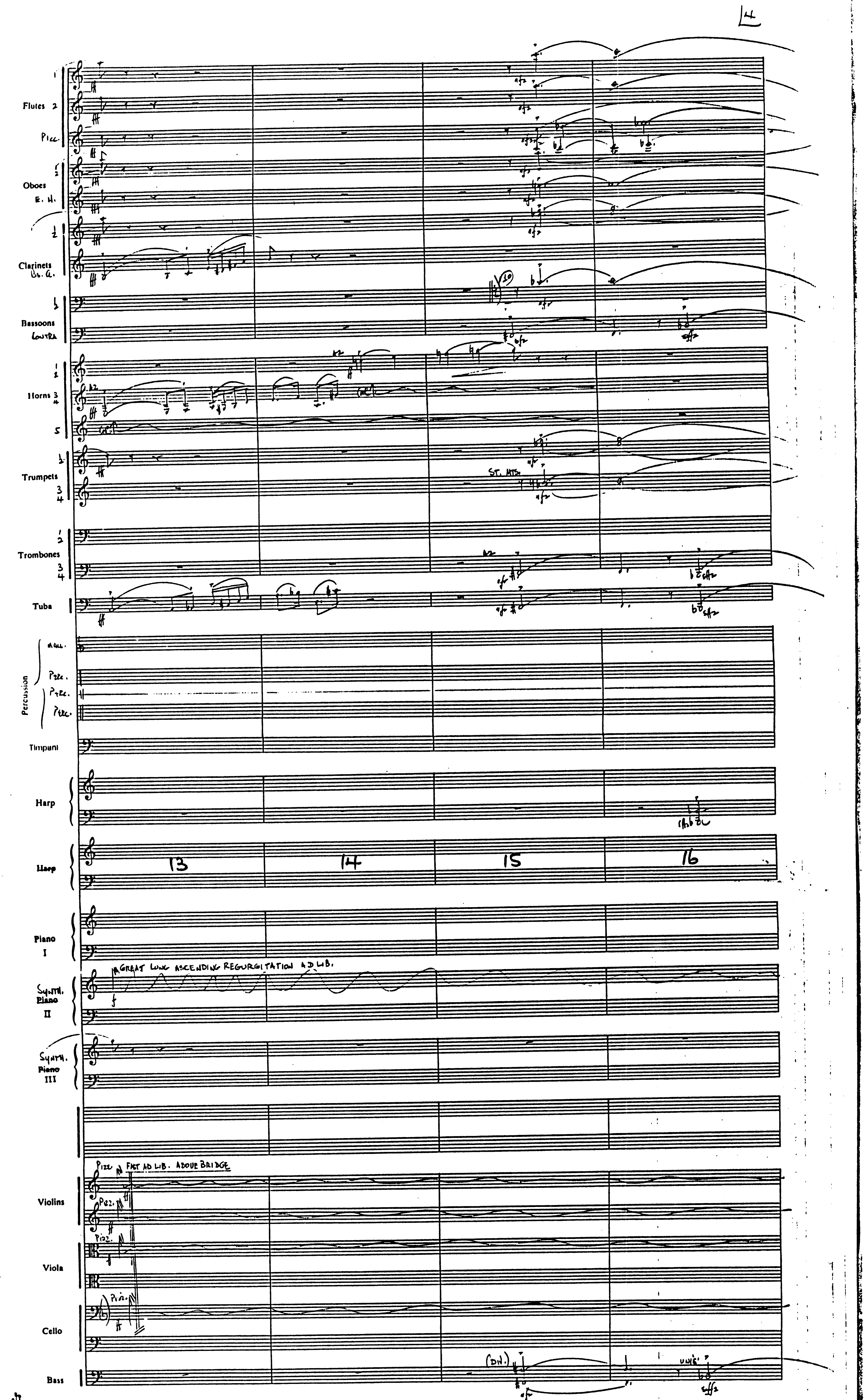
L4
Flutes 1 2
Picc.
Oboes 1 2
E. H.
Clarinets 1 2
Bs. Cl.
Bassoons 1 2
Contra
Horns 1 2 3 4 5
Trumpets 1 2 3 4
St. Mts
Trombones 1 2 3 4
Tuba
Percussion
Mall.
Perc.
Timpani
Harp
Harp
13
14
15
16
Piano I
Synth. Piano II
GREAT LONG ASCENDING REGURGITATION AD LIB.
Synth. Piano III
Violins
Pizz. FAST AD LIB. ABOVE BRIDGE
Viola
Cello
Bass
(DIV.)
UNIS.

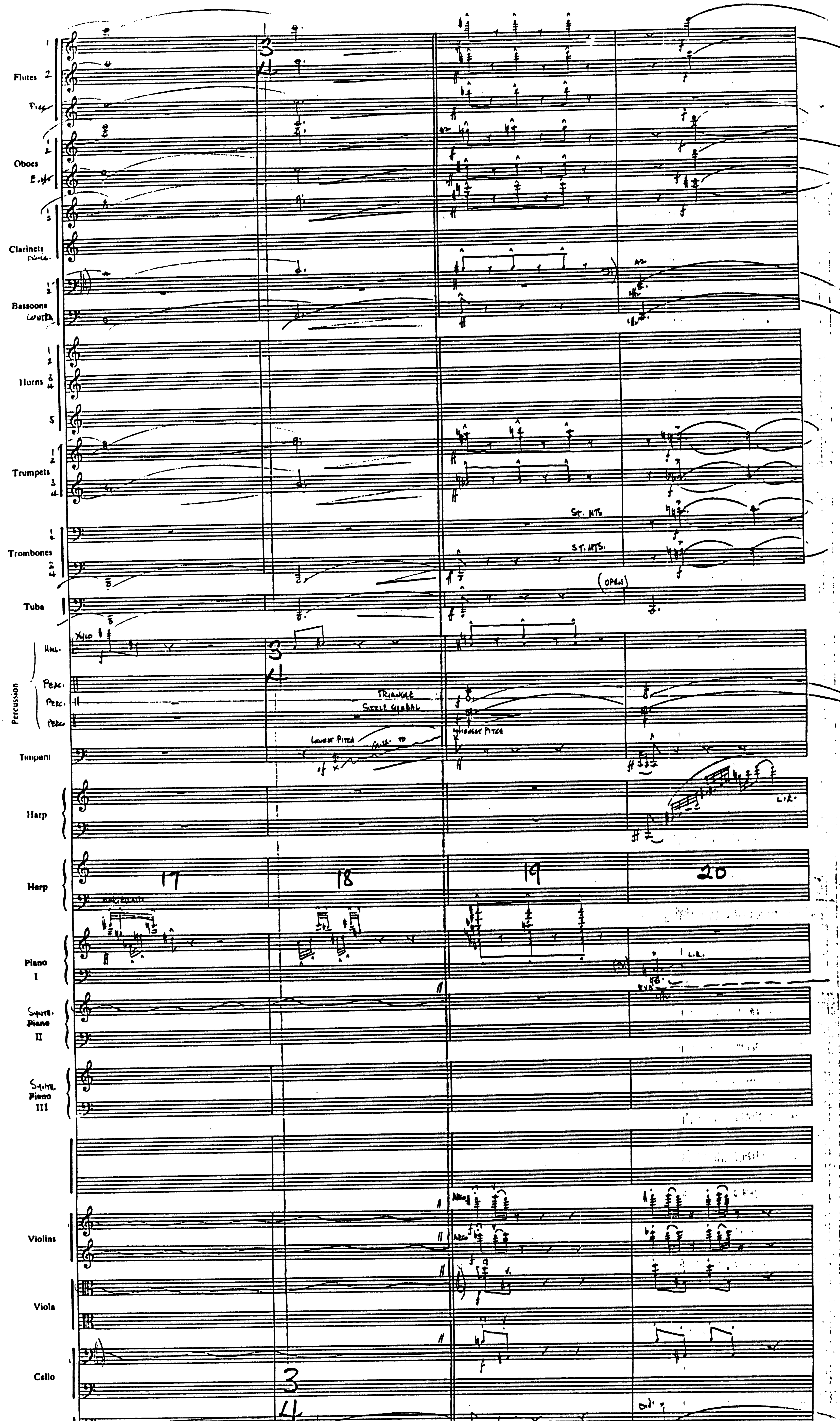
Flutes
Oboes
Clarinets
Bassoons
Horns
Trumpets
Trombones
Tuba
Percussion
Timpani
Harp
Harp
Piano I
Piano II
Piano III
Violins
Viola
Cello
Bass
TRIANGLE
SIZZLE CYMBAL
ST. MTS.
(OPEN)
17
18
19
20

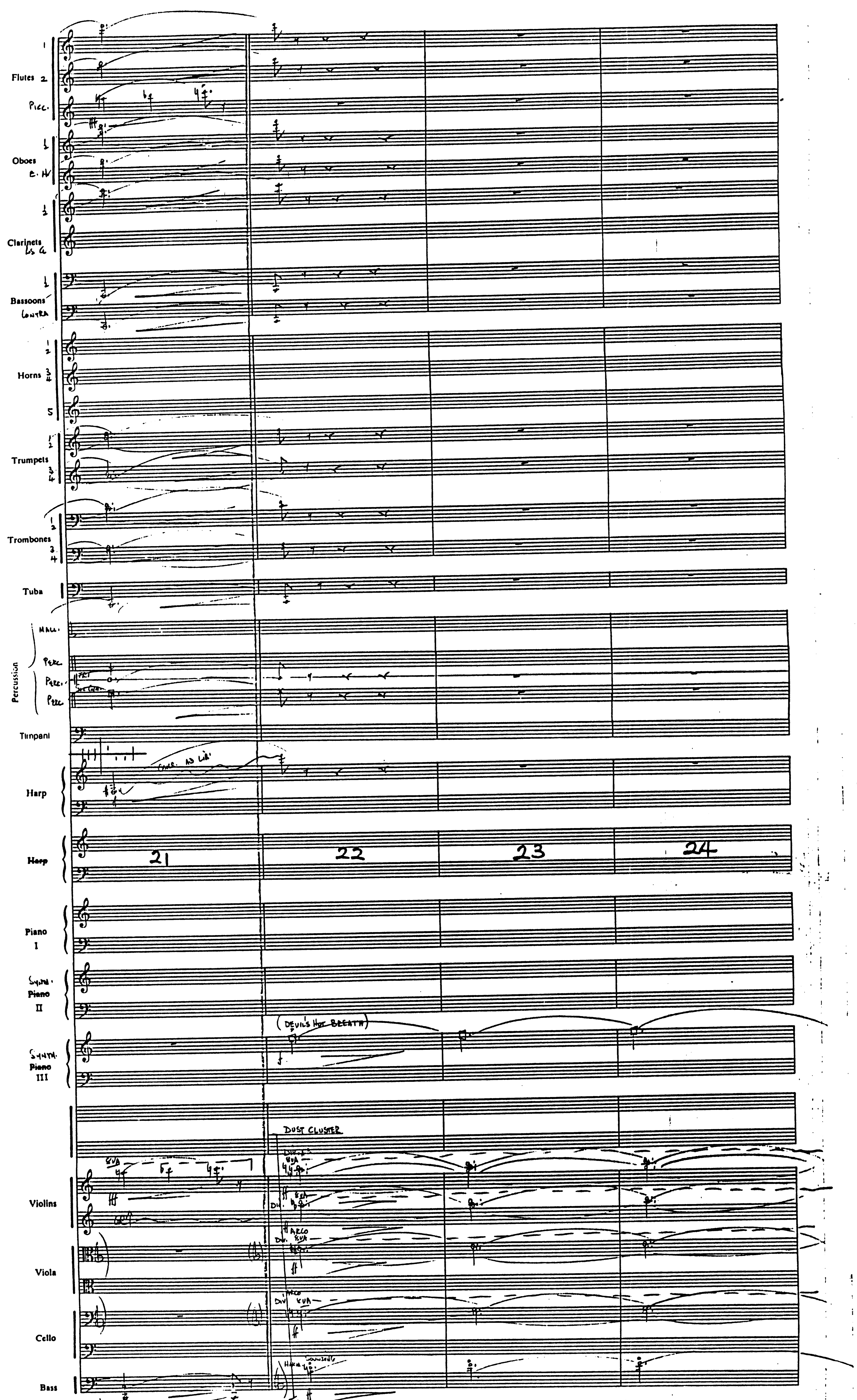
Flutes 2
Picc.
Oboes
E. H.
Clarinets
Bs. Cl.
Bassoons
Contra
Horns
Trumpets
Trombones
Tuba
Percussion
Timpani
Harp
Piano
I
Synth.
Piano
II
Synth.
Piano
III
(DEVIL'S HOT BREATH)
DUST CLUSTER
Violins
Viola
Cello
Bass
21
22
23
24

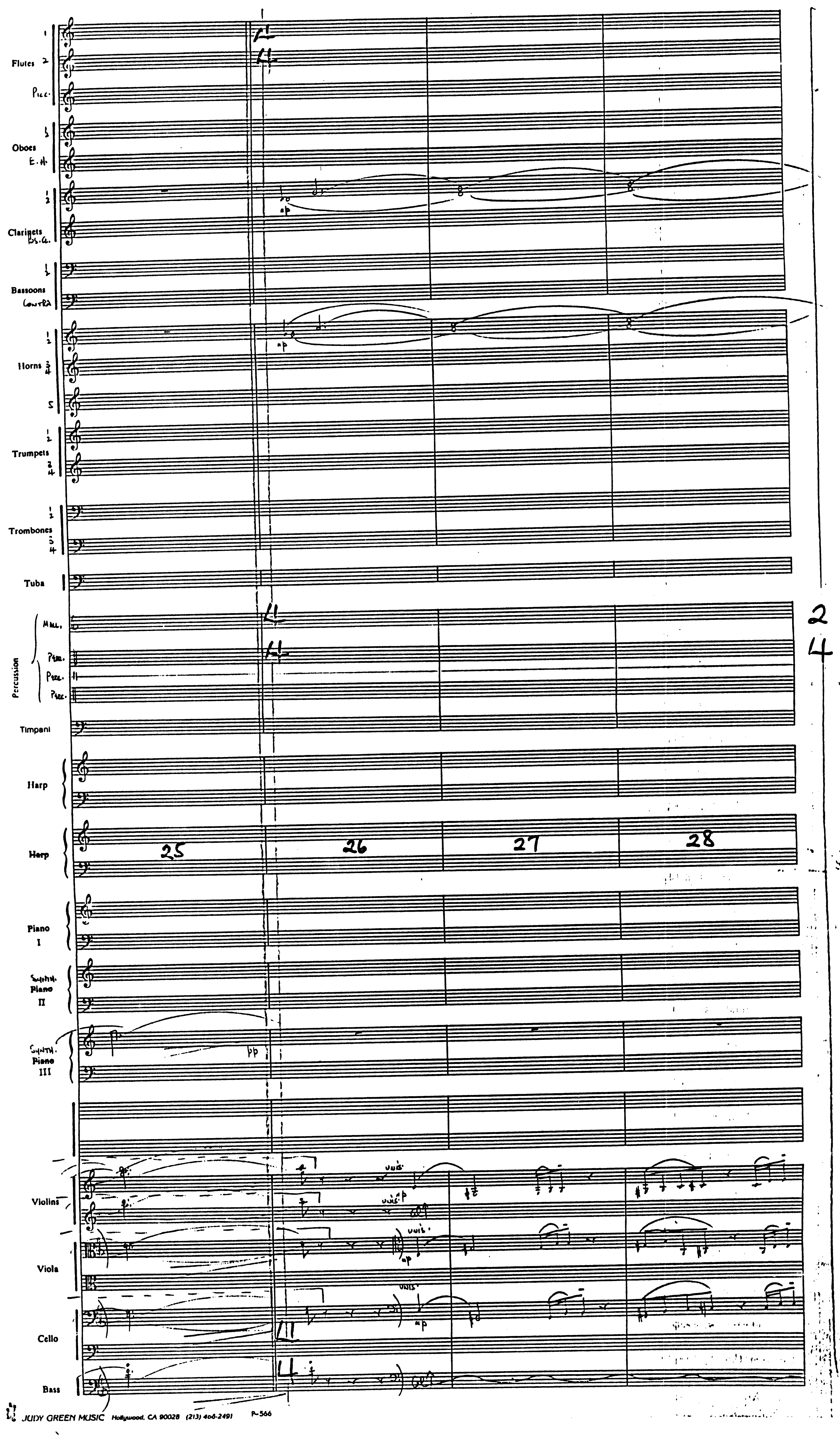
Flutes
Picc.
Oboes
E.H.
Clarinets
Bs.Cl.
Bassoons
Contra
Horns
Trumpets
Trombones
Tuba
Percussion
Timpani
Harp
Harp
Piano I
Synth. Piano II
Synth. Piano III
Violins
Viola
Cello
Bass
25
26
27
28
mp
pp
unis.
2
4

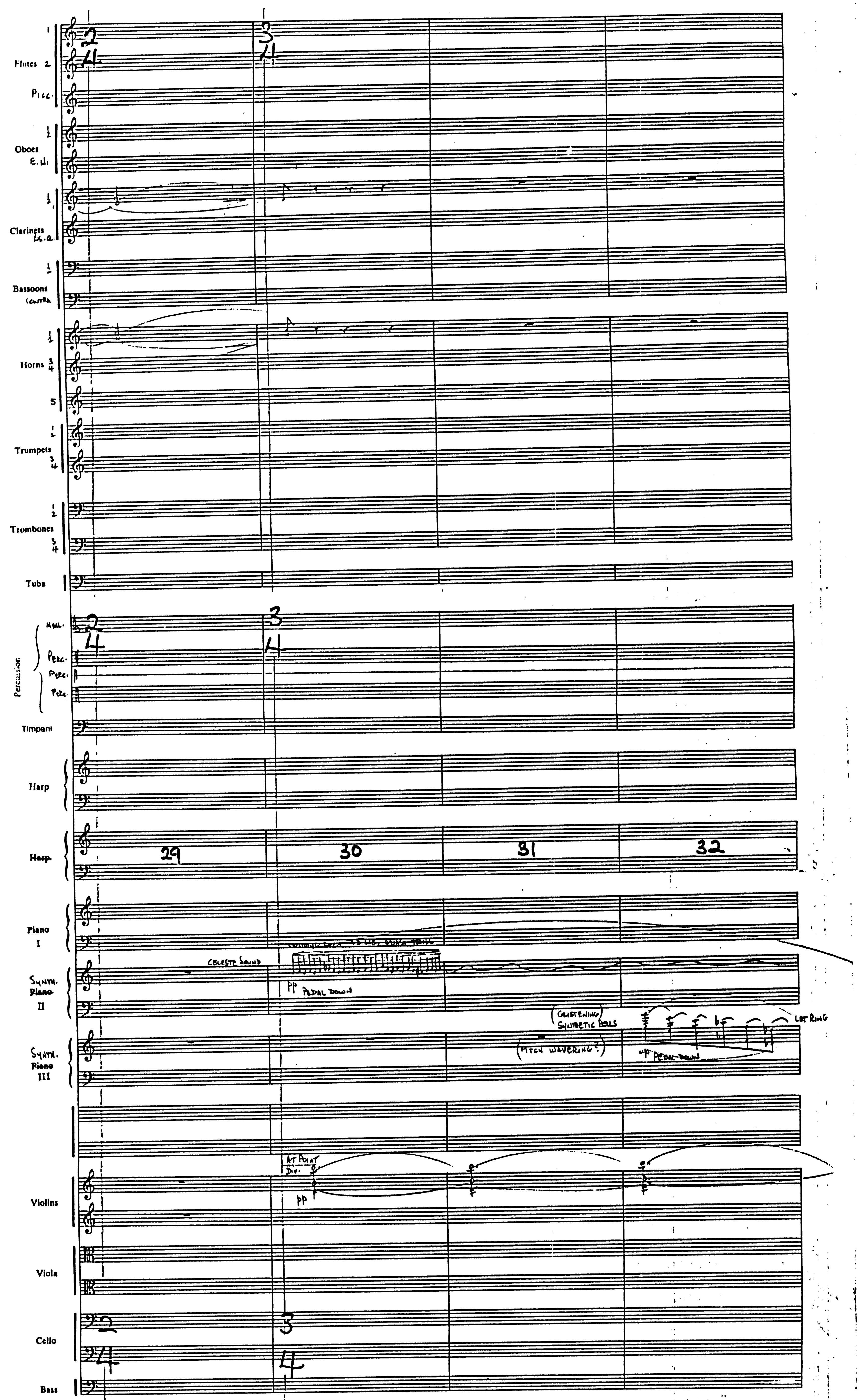

JUDY GREEN MUSIC Hollywood, CA 90028 (213) 466-2491 P-566

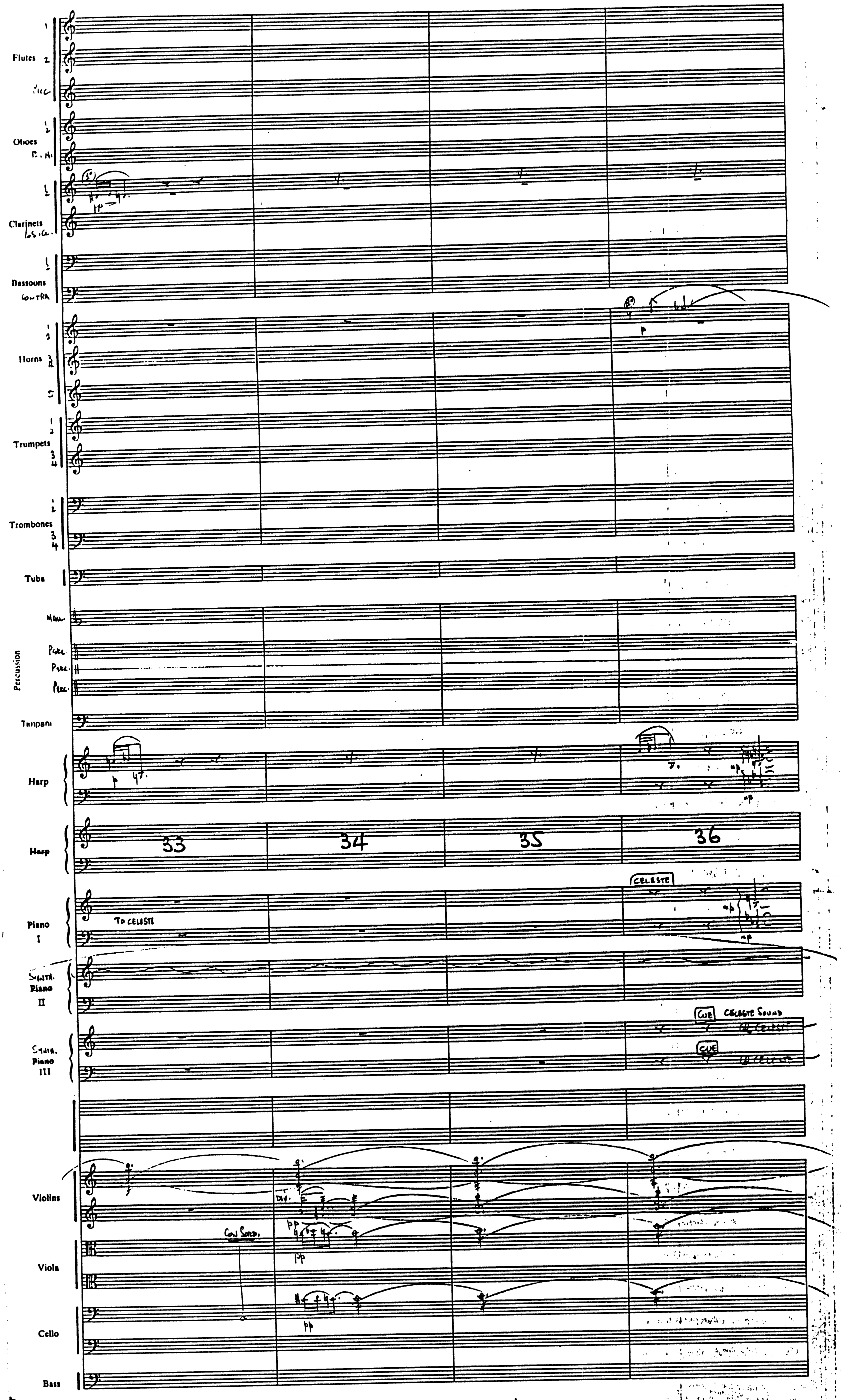
Flutes
Oboes
Clarinets
Bassoons
CONTRA
Horns
Trumpets
Trombones
Tuba
Percussion
Timpani
Harp
Harp
33
34
35
36
Piano I
TO CELESTE
CELESTE
Piano II
Piano III
CUE
CELESTE SOUND
CUE
Violins
DIV.
CON SORD.
Viola
Cello
Bass

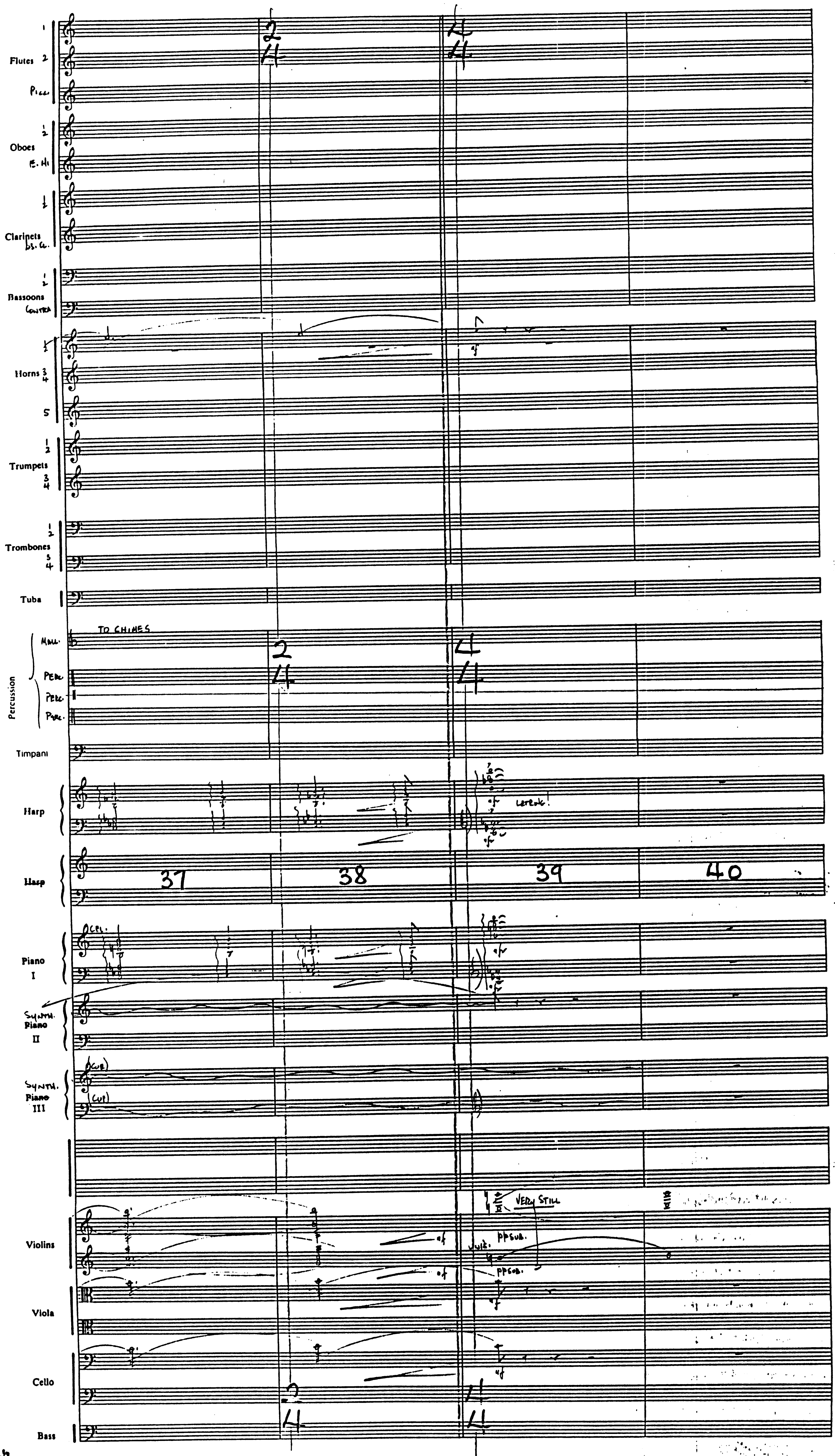
Flutes
Picc.
Oboes
E. H.
Clarinets
Bs. Cl.
Bassoons
Contra
Horns
Trumpets
Trombones
Tuba
TO CHIMES
Mall.
Perc.
Perc.
Perc.
Percussion
Timpani
Harp
Harp
37
38
39
40
Piano I
Cel.
Synth. Piano II
Synth. Piano III
(cue)
(cue)
VERY STILL
Violins
pp sub.
pp sub.
Viola
Cello
Bass

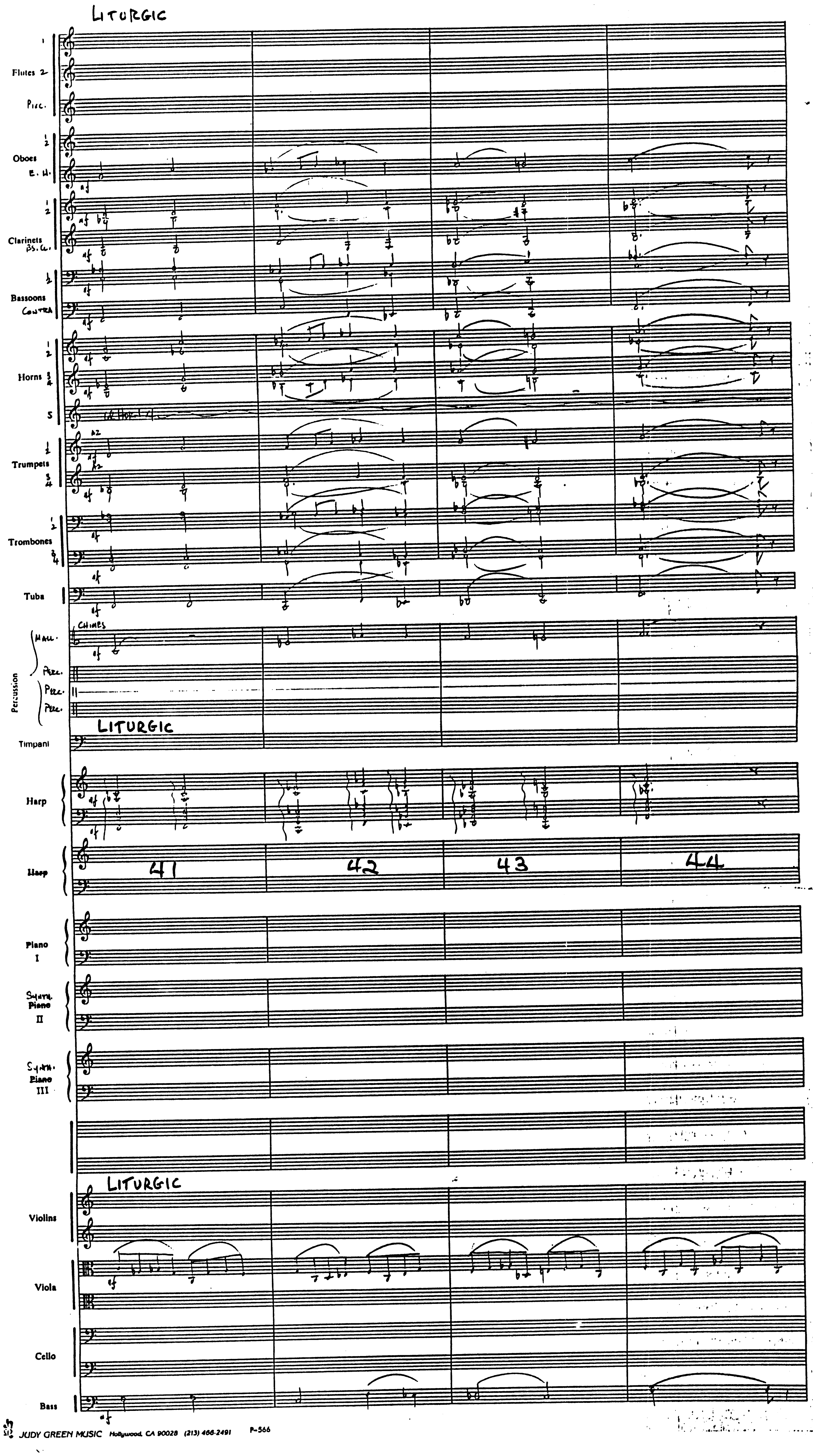
LITURGIC
Flutes 1 2
Picc.
Oboes 1 2
E. H.
Clarinets 1 2
Bs. Cl.
Bassoons 1 2
Contra
Horns 1 2
3 4
5
Trumpets 1 2
3 4
Trombones 1 2
3 4
Tuba
Chimes
Mall.
Perc.
Percussion
LITURGIC
Timpani
Harp
Harp
41
42
43
44
Piano I
Synth. Piano II
Synth. Piano III
LITURGIC
Violins
Viola
Cello
Bass

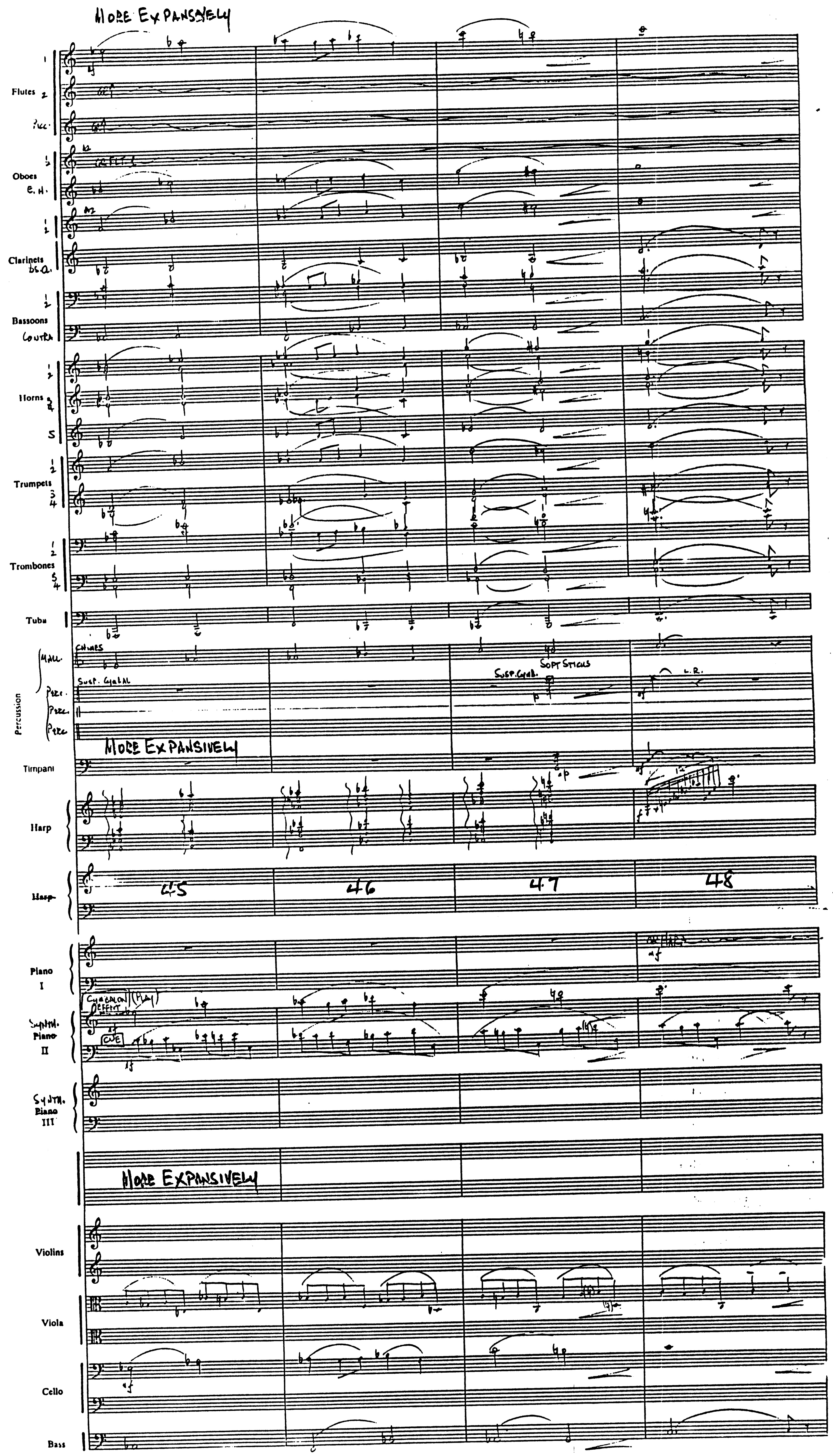
More Expansively
Flutes
Picc.
Oboes
E. H.
Clarinets
Bs. Cl.
Bassoons
Contra
Horns
Trumpets
Trombones
Tuba
Chimes
Susp. Cymbal
Susp. Cymb.
Soft Sticks
L. R.
Percussion
Timpani
Harp
45
46
47
48
Piano I
Synth. Piano II
Synth. Piano III
Violins
Viola
Cello
Bass

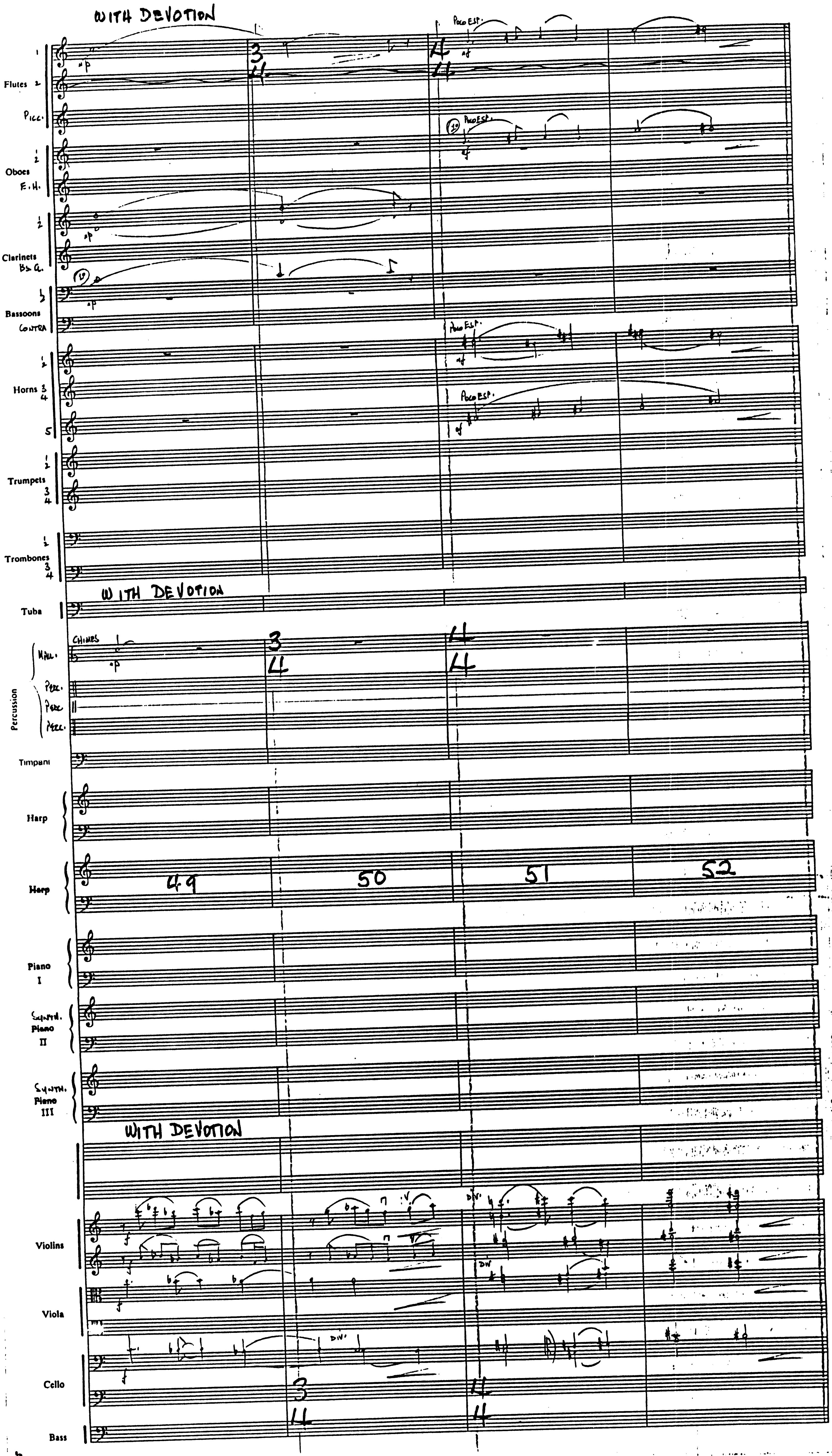
WITH DEVOTION
Flutes
Picc.
Oboes
E.H.
Clarinets
Bs Cl.
Bassoons
Contra
Horns
Trumpets
Trombones
Tuba
Chimes
Percussion
Timpani
Harp
Harp
Piano I
Synth. Piano II
Synth. Piano III
Violins
Viola
Cello
Bass
Poco Esp.
49
50
51
52

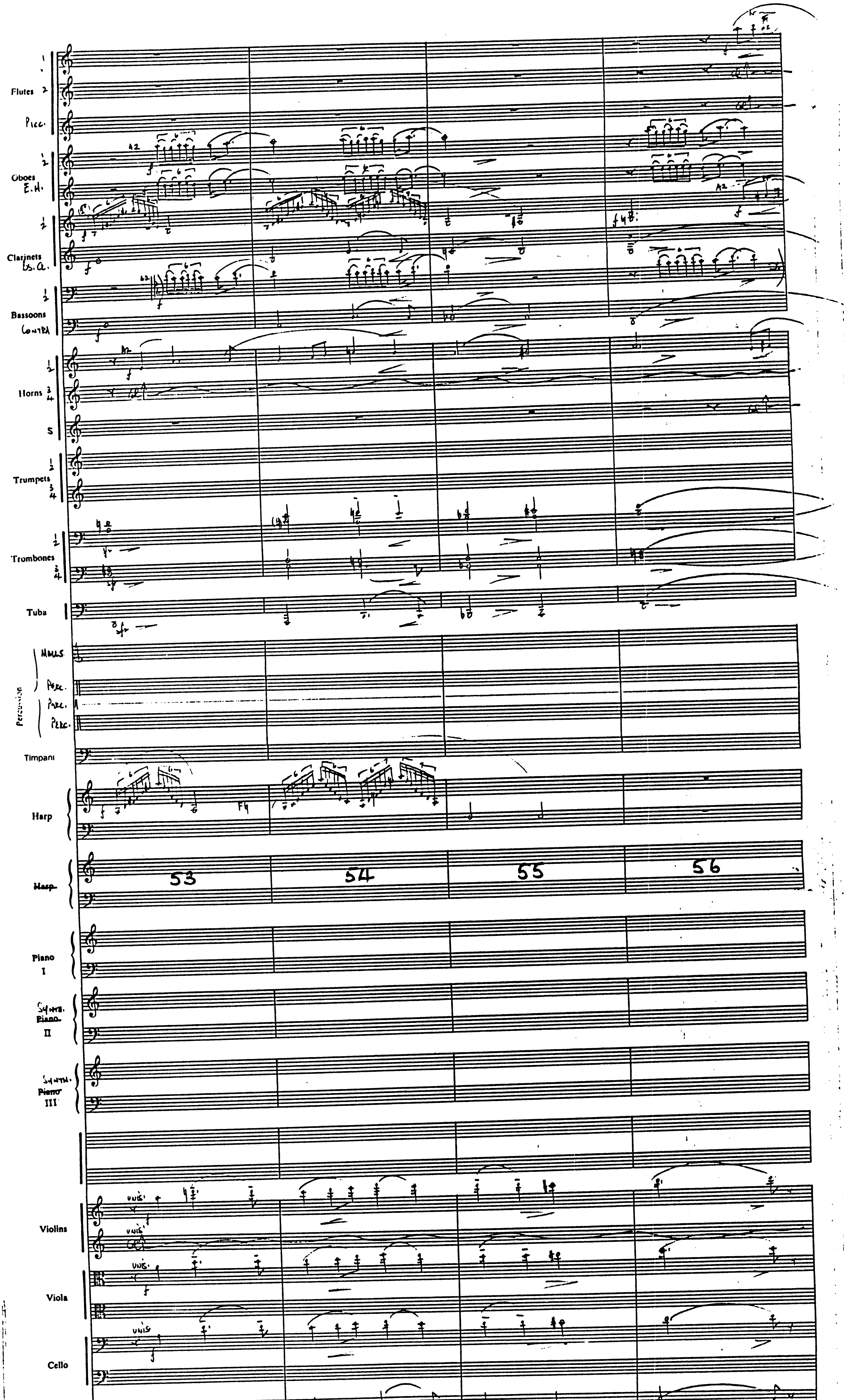
Flutes
Picc.
Oboes
E.H.
Clarinets
B.Cl.
Bassoons
Contra
Horns
Trumpets
Trombones
Tuba
Mallets
Perc.
Perc.
Perc.
Percussion
Timpani
Harp
Harp
Piano I
Synth. Piano II
Synth. Piano III
Violins
Viola
Cello
Bass
unis
53
54
55
56

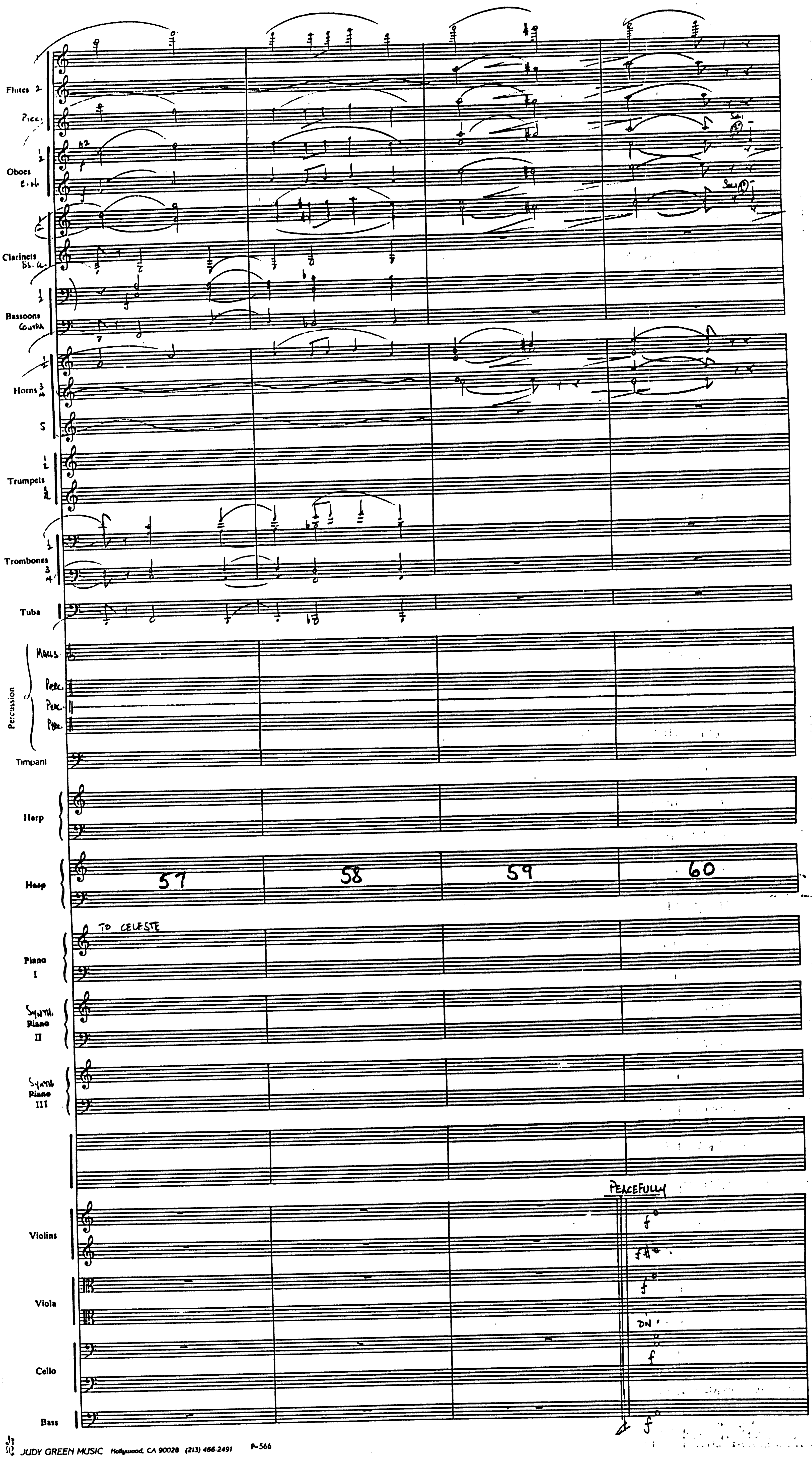
Flutes 2
Picc.
Oboes 1 2
E.H.
Solo
Clarinets
Bs. Cl.
Bassoons
Contra
Horns 1 2
3 4
5
Trumpets
Trombones
Tuba
Percussion
Mallets
Perc.
Timpani
Harp
TO CELESTE
Piano I
Synth. Piano II
Synth. Piano III
PEACEFULLY
Violins
Viola
Div.
Cello
Bass
57
58
59
60

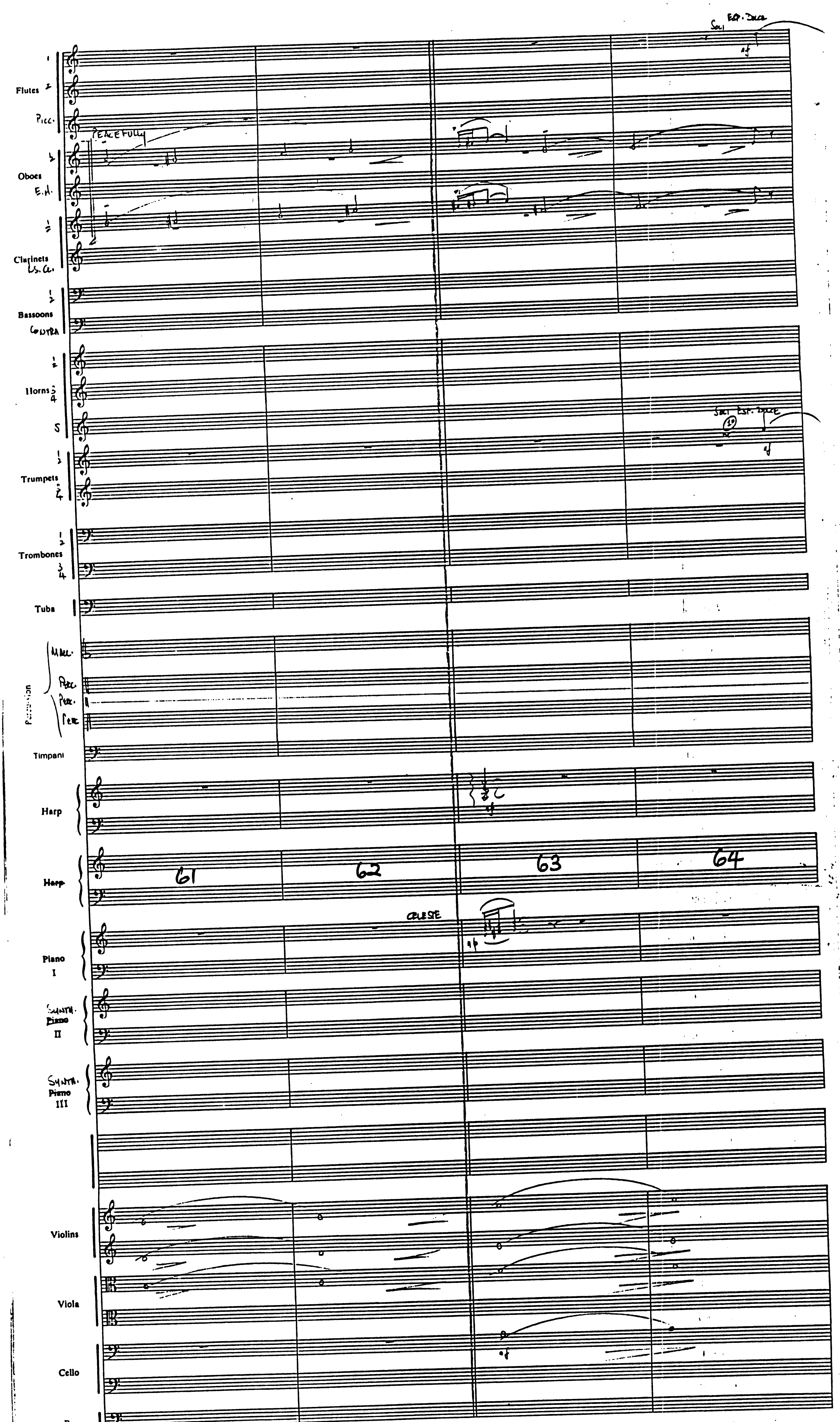
Flutes
Picc.
PEACEFULLY
Oboes
E.H.
Clarinets
Bassoons
CONTRA
Horns
Trumpets
Trombones
Tuba
Percussion
Timpani
Harp
Harp
61
62
63
64
CELESTE
Piano
I
SYNTH.
Piano
II
SYNTH.
Piano
III
Violins
Viola
Cello
Bass

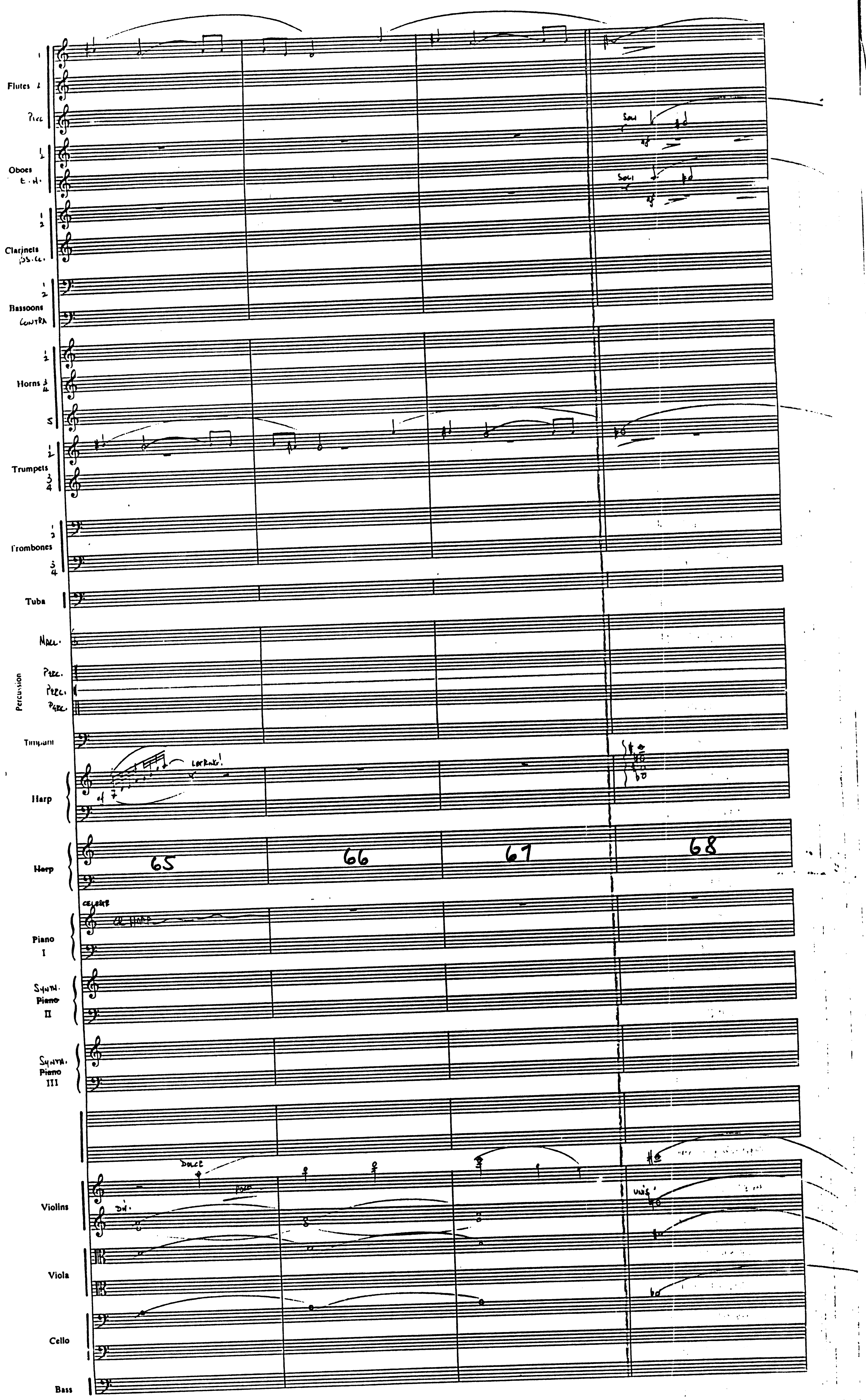
Flutes
Picc
Oboes
E.H.
Clarinets
Bs. Cl.
Bassoons
Contra
Horns
Trumpets
Trombones
Tuba
Mall.
Perc.
Percussion
Timpani
Harp
Harp
Piano I
Synth. Piano II
Synth. Piano III
Violins
Viola
Cello
Bass
Soli
Dolce
Div.
Unis.
Celeste
65
66
67
68

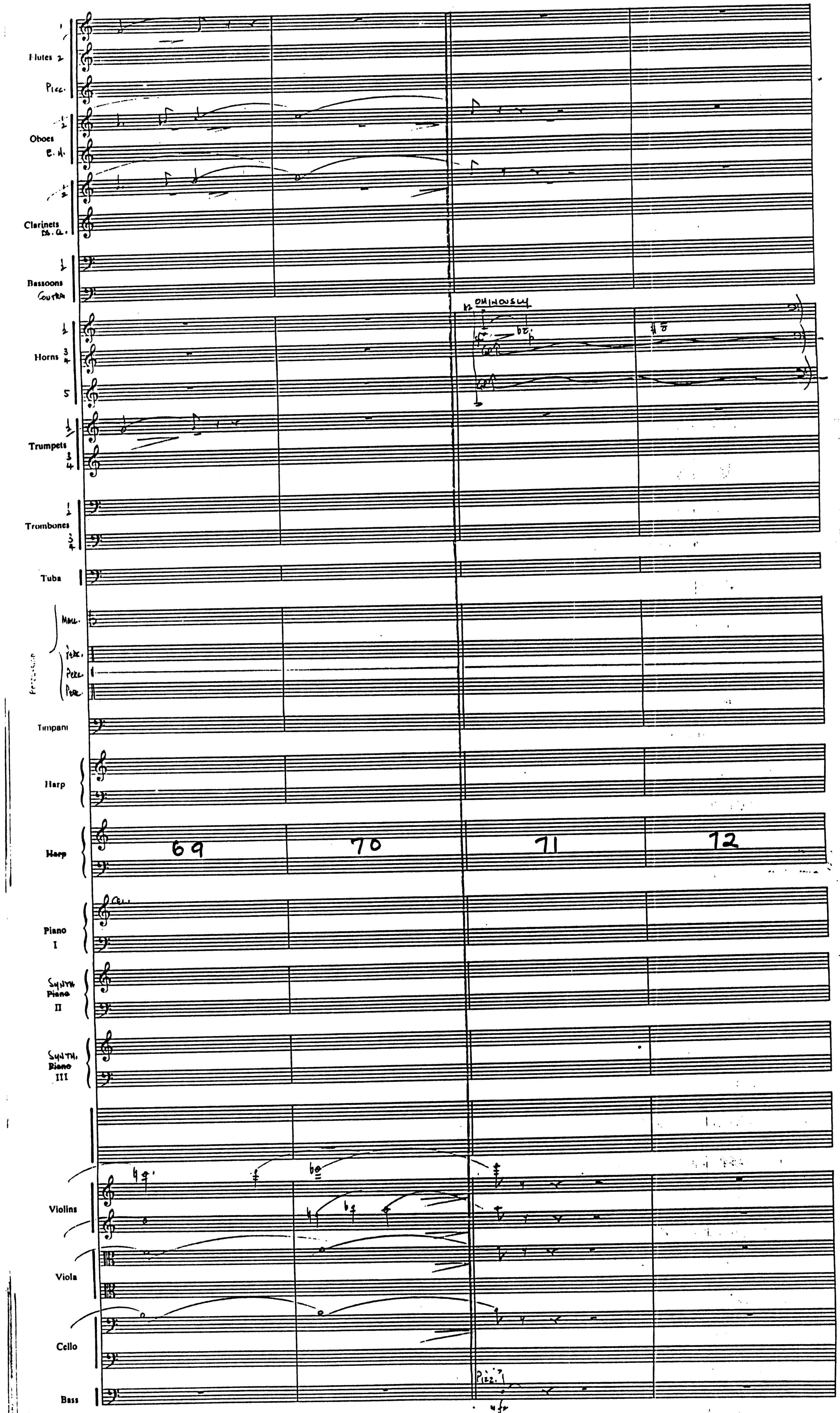
Flutes
Picc.
Oboes
E. H.
Clarinets
B. Cl.
Bassoons
Contra
Horns
OMINOUSLY
Trumpets
Trombones
Tuba
Timpani
Harp
69
70
71
72
Piano
I
Synth
II
Synth
III
Violins
Viola
Cello
Bass
Pizz.

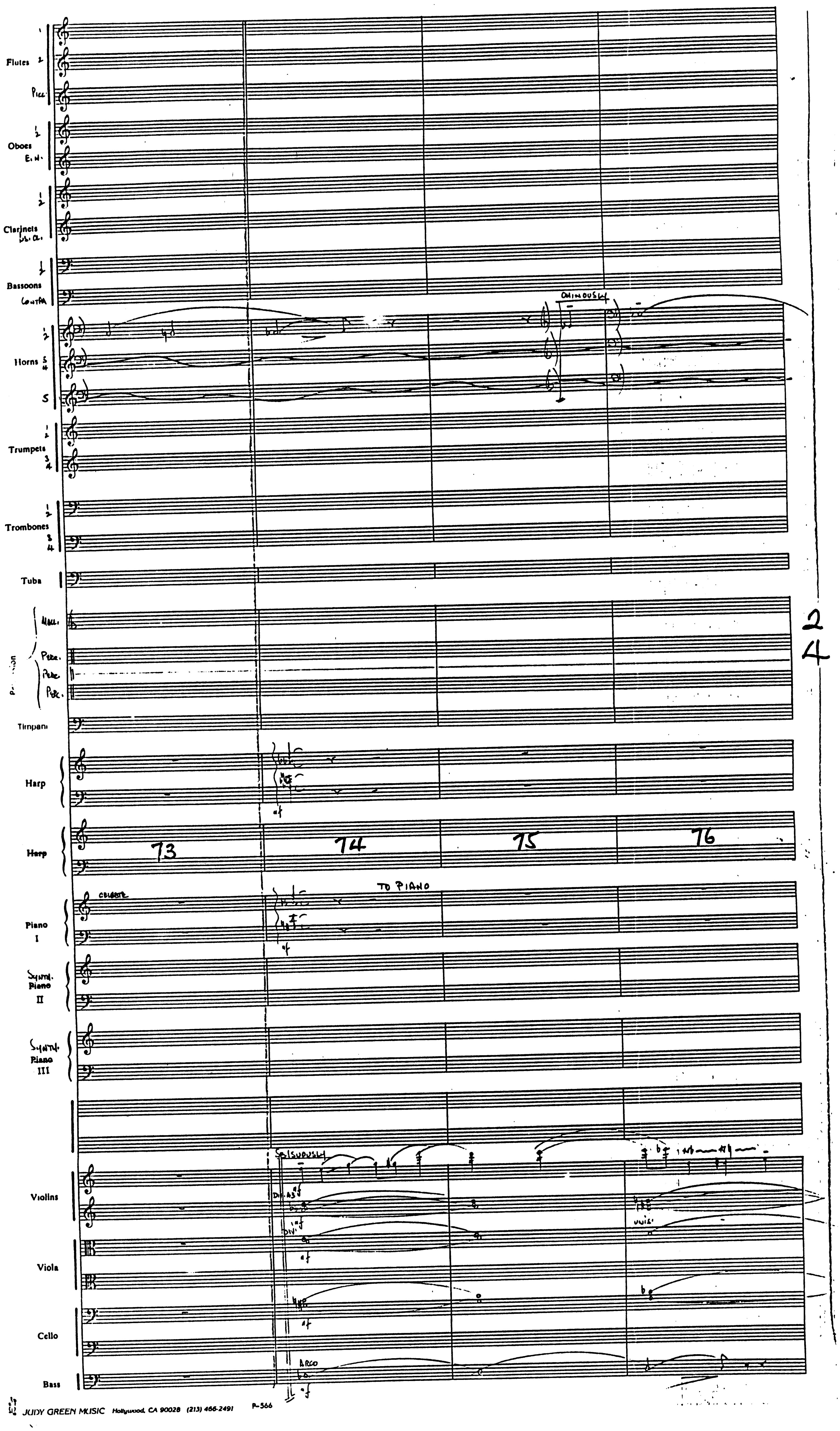
Flutes
Picc.
Oboes
E.H.
Clarinets
Bassoons
OMINOUSLY
Horns
Trumpets
Trombones
Tuba
Timpani
Harp
Harp
73
74
75
76
2
4
CELESTE
TO PIANO
Piano I
Synth. Piano II
Synth. Piano III
SENSUOUSLY
Violins
unis.
Viola
Cello
ARCO
Bass

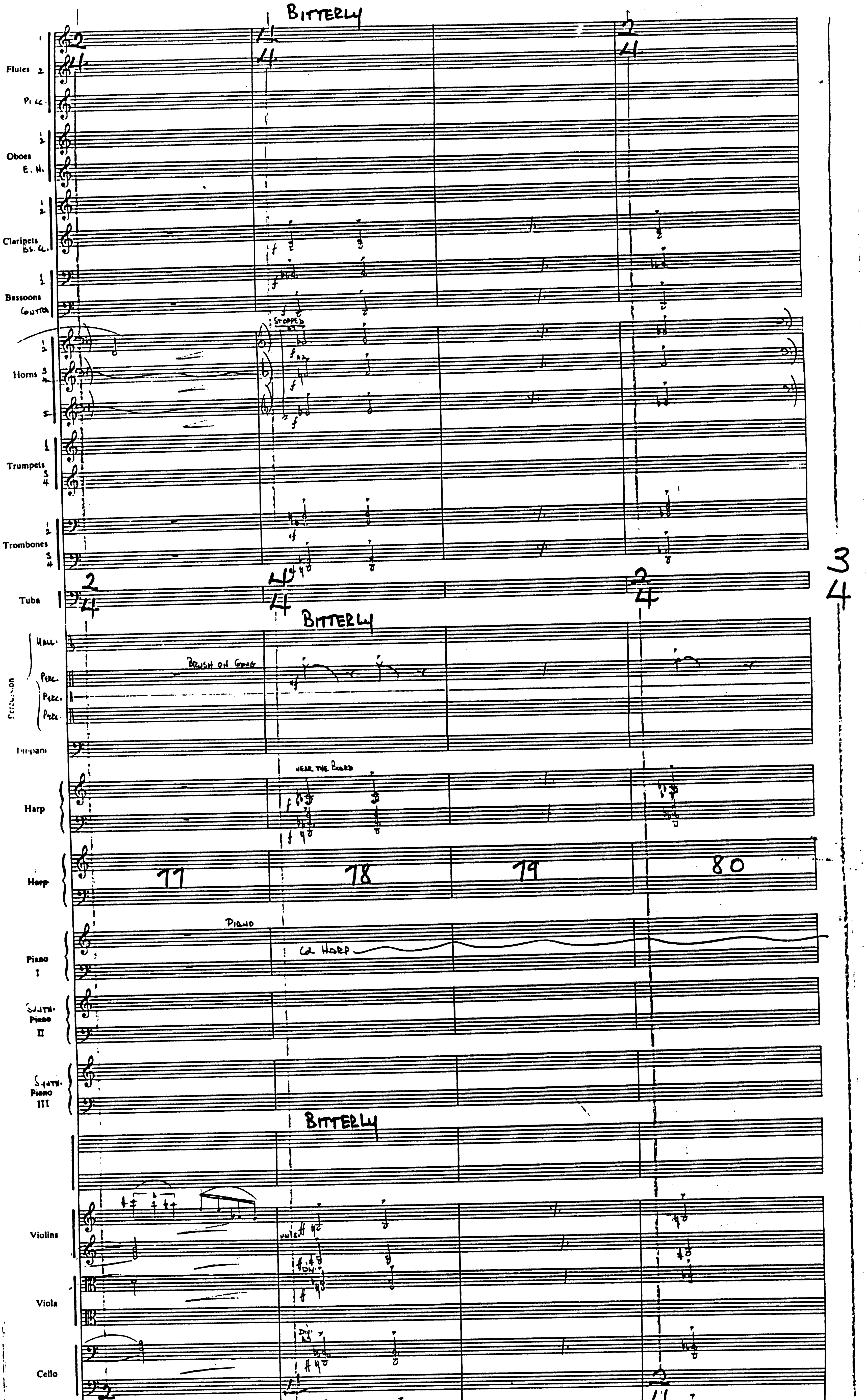
BITTERLY
Flutes
Picc.
Oboes
E. H.
Clarinets
Bs. Cl.
Bassoons
Contra
STOPPED
Horns
Trumpets
Trombones
Tuba
BITTERLY
Mall.
BRUSH ON GONG
Perc.
Perc.
Perc.
Timpani
NEAR THE BOARD
Harp
Harp
77
78
79
80
PIANO
Col HARP
Piano I
Synth. Piano II
Synth. Piano III
BITTERLY
Violins
Viola
Cello
Bass
3
4

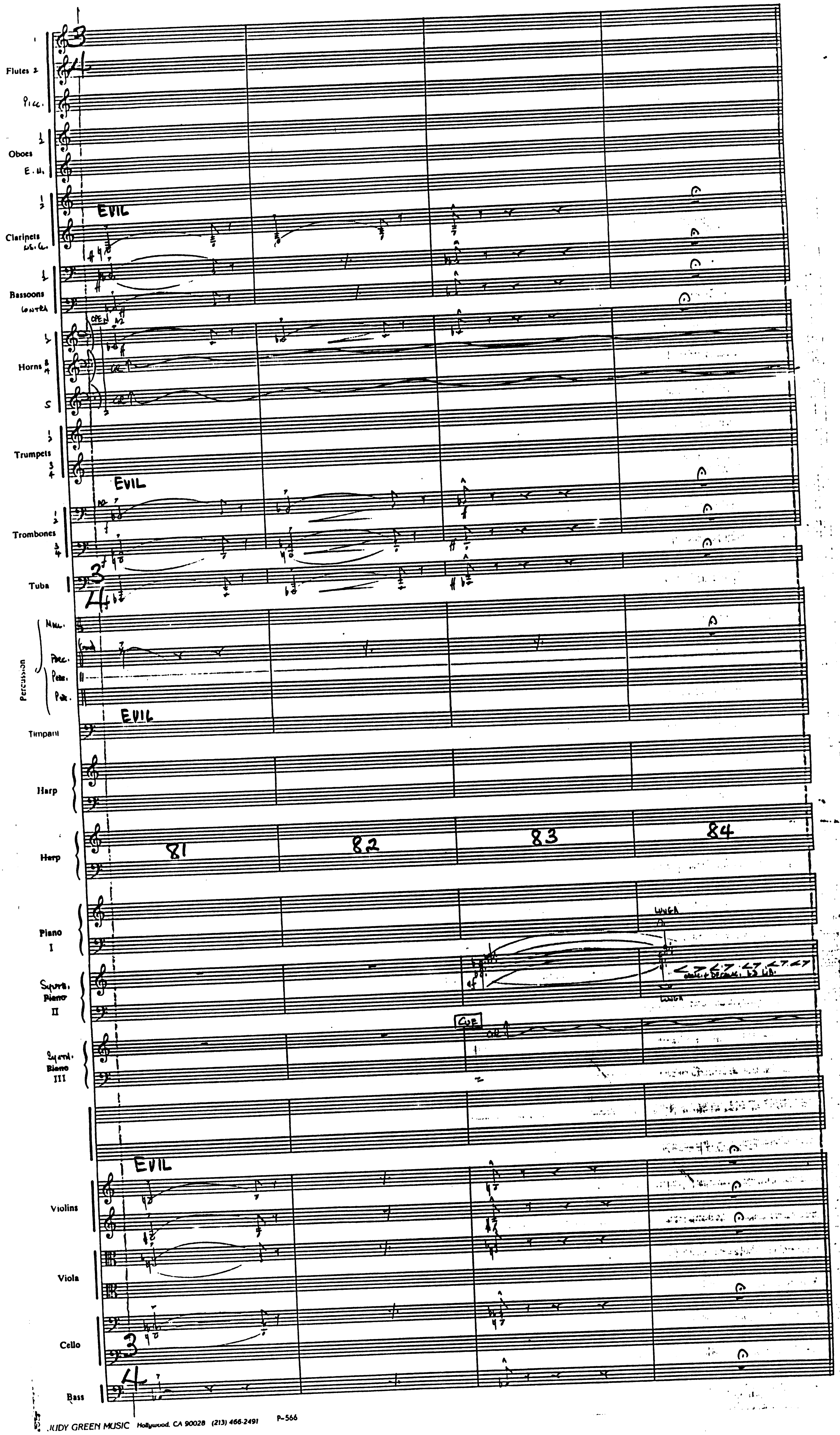
Flutes 2
Pic.
Oboes
E. H.
Clarinets
B. Cl.
Bassoons
Contra
Horns
Trumpets
Trombones
Tuba
Percussion
Timpani
Harp
Harp
Piano I
Synth. II
Synth. III
Violins
Viola
Cello
Bass
EVIL
EVIL
EVIL
EVIL
81
82
83
84
LUNGA
CUE

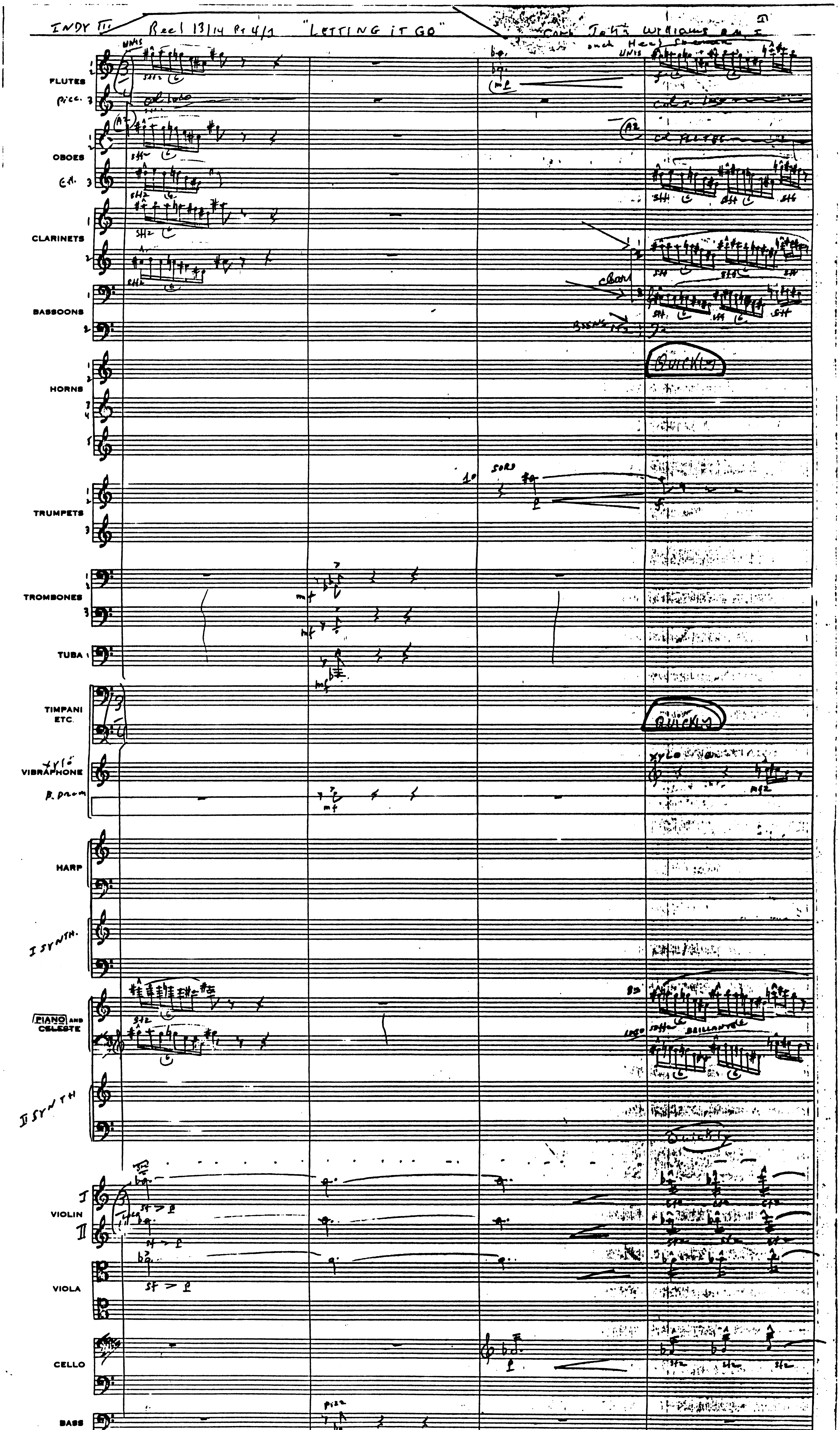
INDY III
Reel 13/14 Pt 4/1
"LETTING IT GO"
FLUTES
OBOES
CLARINETS
BASSOONS
HORNS
TRUMPETS
TROMBONES
TUBA
TIMPANI ETC.
VIBRAPHONE
HARP
PIANO AND CELESTE
VIOLIN
VIOLA
CELLO
BASS
QUICKLY
1
2
3
4

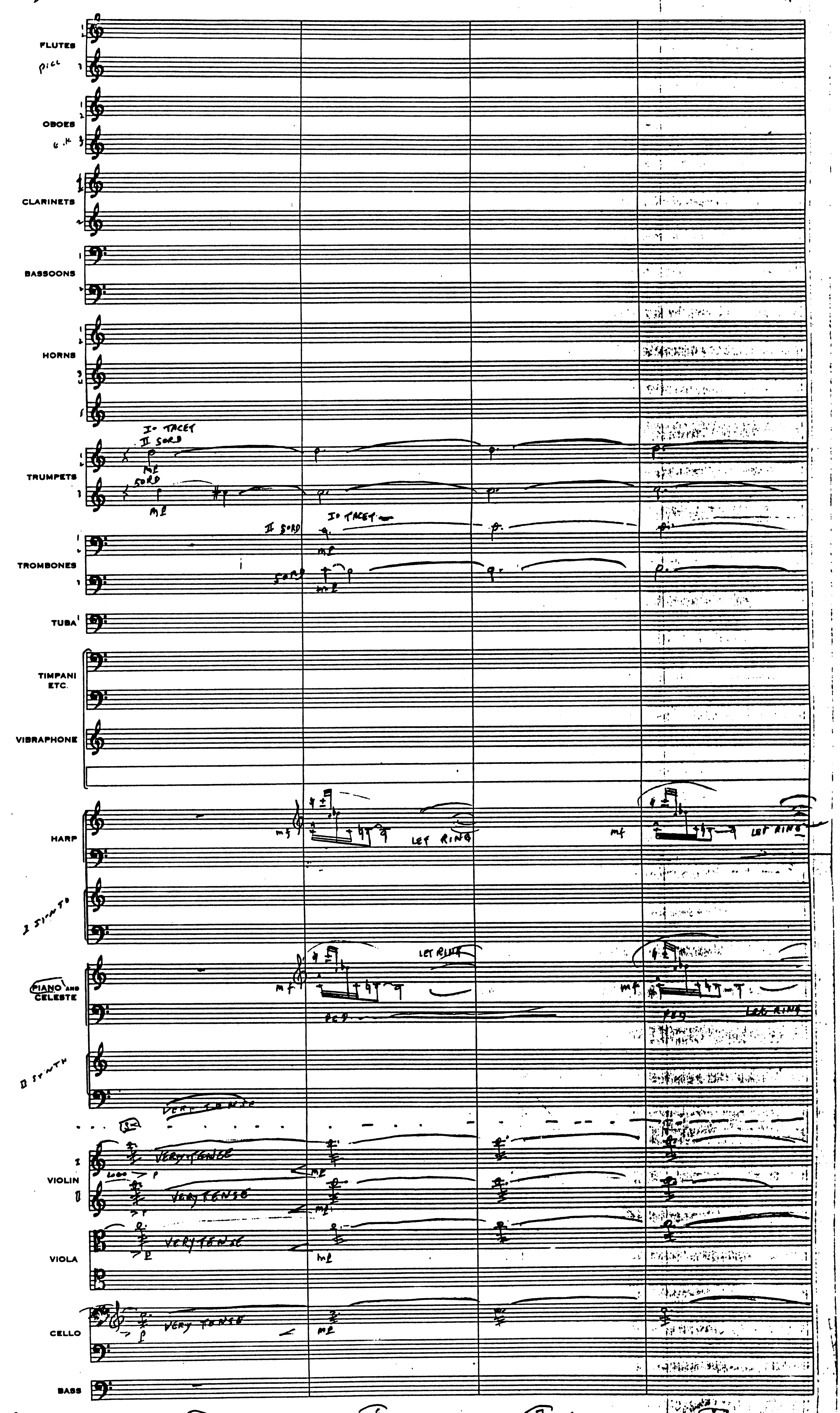
FLUTES
PICC
OBOES
E.H.
CLARINETS
BASSOONS
HORNS
TRUMPETS
I° TACET
II SORD
SORD
mf
TROMBONES
II SORD
I° TACET
SORD
TUBA
TIMPANI ETC.
VIBRAPHONE
HARP
LET RING
I SYNTH
PIANO AND CELESTE
PED
LET RING
II SYNTH
VERY TENSE
VIOLIN
VIOLA
CELLO
BASS
5
6
7
8

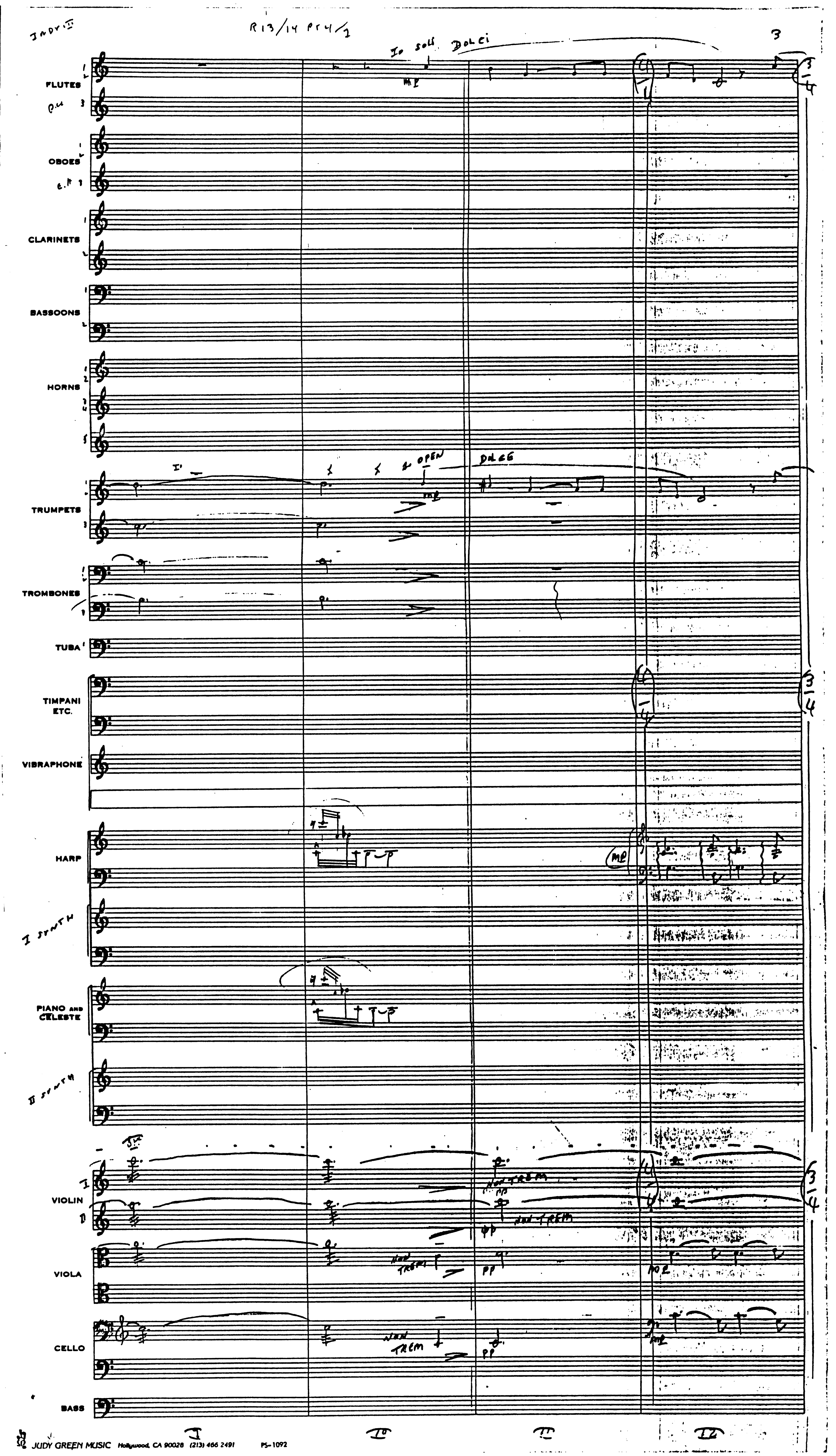

R13/14 PT4/1
3
FLUTES
OBOES
CLARINETS
BASSOONS
HORNS
TRUMPETS
TROMBONES
TUBA
TIMPANI ETC.
VIBRAPHONE
HARP
PIANO AND CELESTE
VIOLIN
VIOLA
CELLO
BASS
OPEN
NON TREM

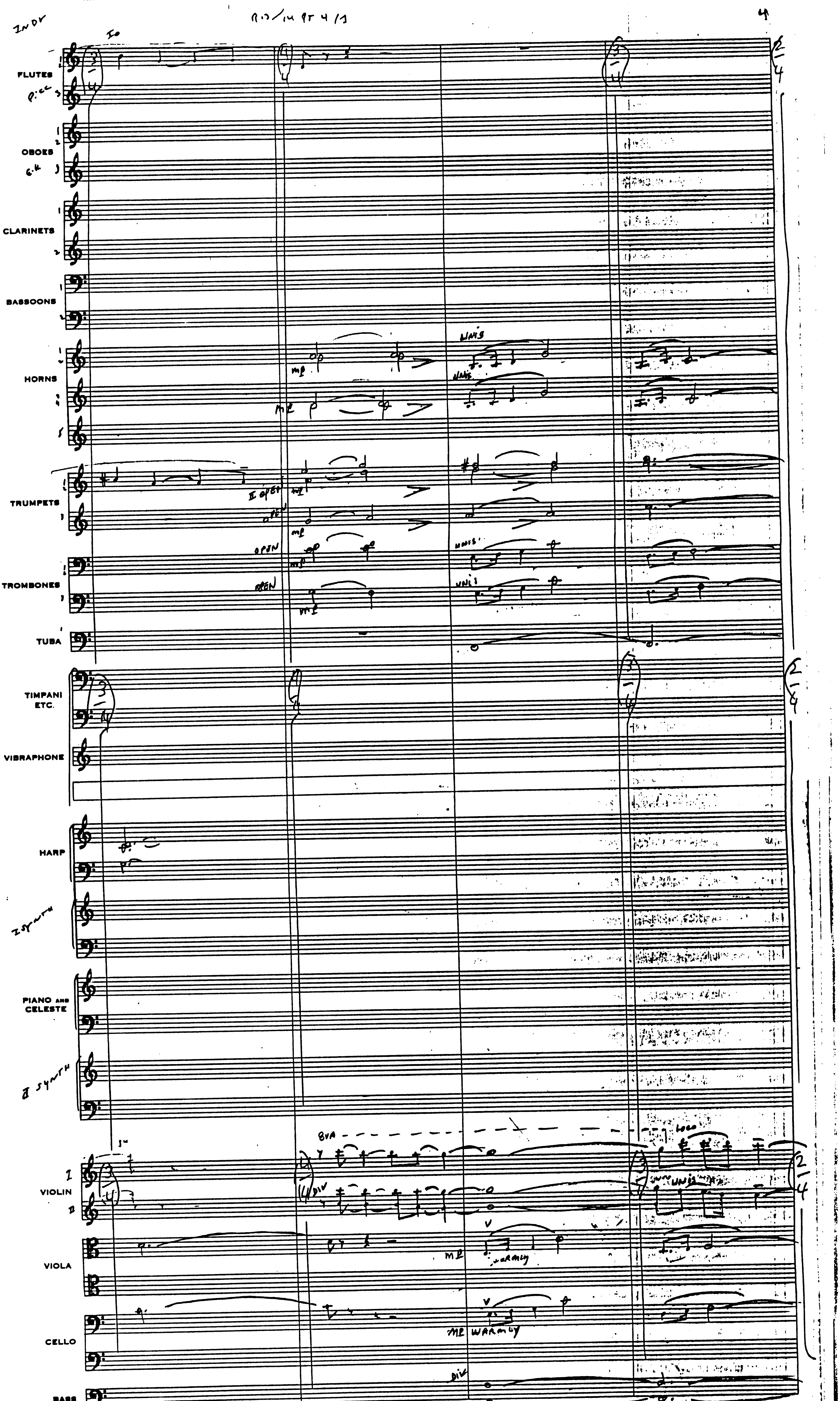
FLUTES
OBOES
CLARINETS
BASSOONS
HORNS
TRUMPETS
TROMBONES
TUBA
TIMPANI ETC.
VIBRAPHONE
HARP
PIANO AND CELESTE
VIOLIN
VIOLA
CELLO
BASS

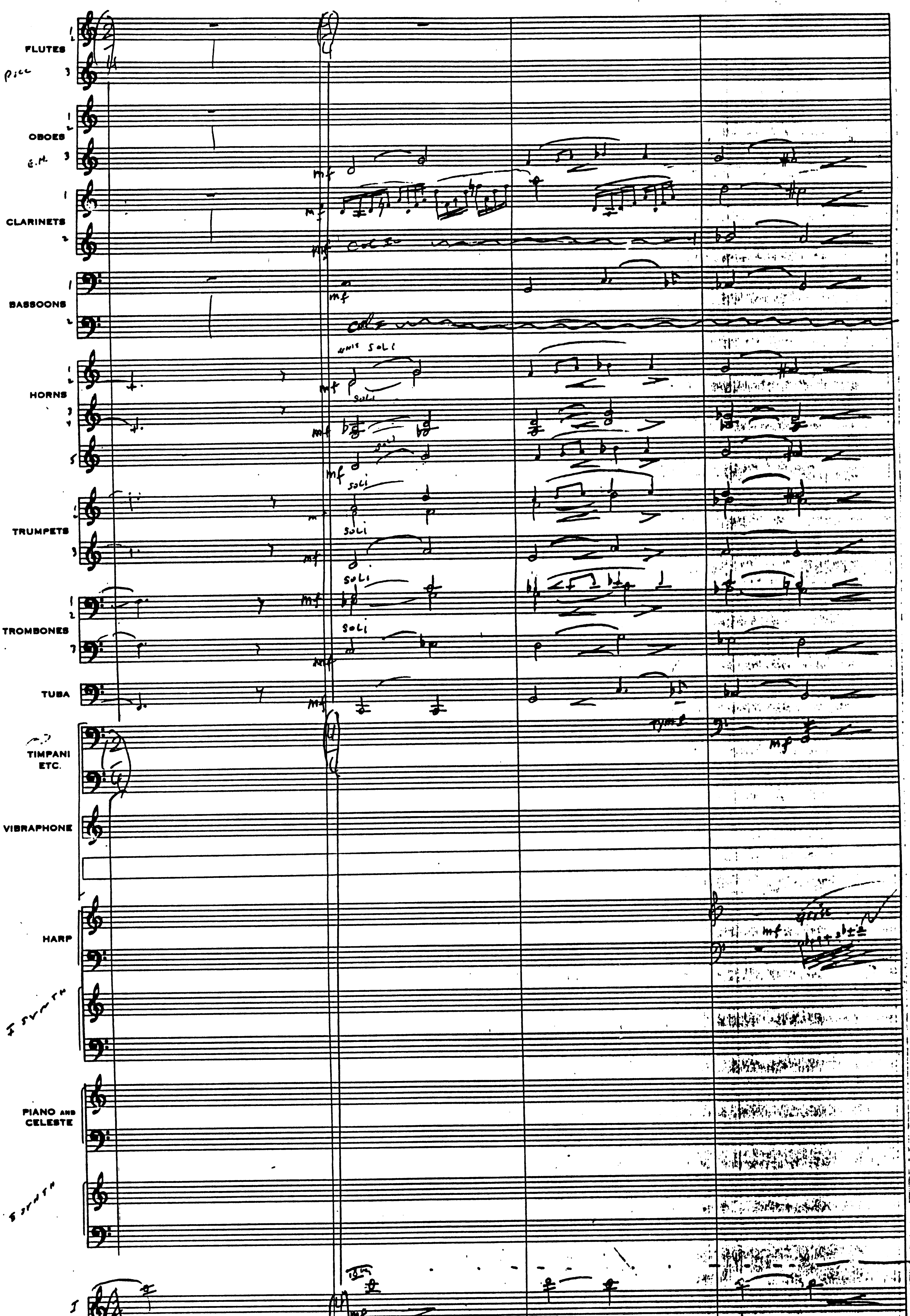
FLUTES
OBOES
CLARINETS
BASSOONS
HORNS
TRUMPETS
TROMBONES
TUBA
TIMPANI ETC.
VIBRAPHONE
HARP
PIANO AND CELESTE
VIOLIN
VIOLA
CELLO
BASS
18
19
20

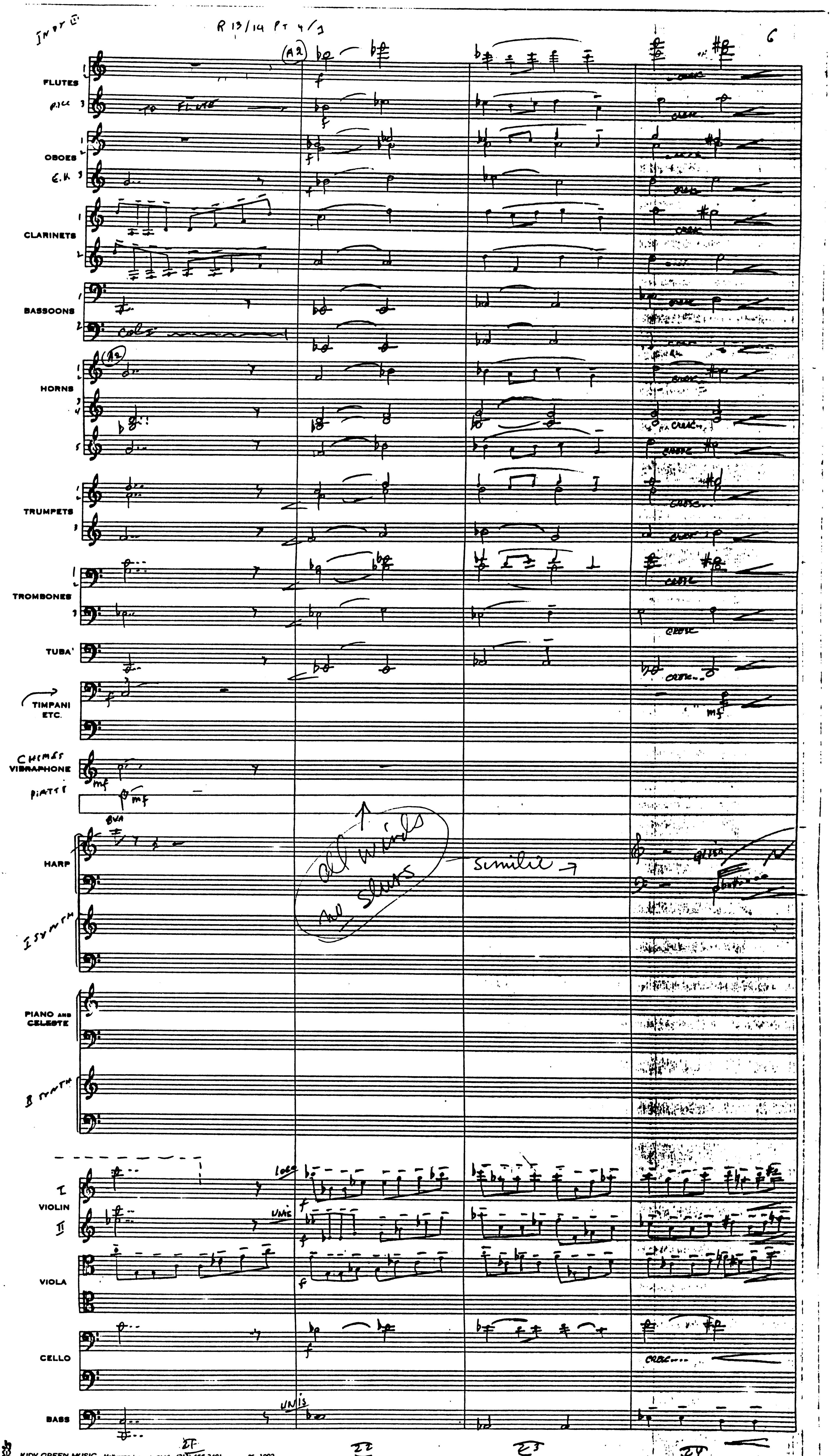
INST II
R 13/14 PT 4/1
6
A2
FLUTES
PICC
TO FLUTE
OBOES
E.H.
CLARINETS
BASSOONS
HORNS
TRUMPETS
TROMBONES
TUBA
TIMPANI ETC.
CHIMES
VIBRAPHONE
PIATTI
HARP
8VA
all winds no slurs
simile
I SYNTH
PIANO AND CELESTE
II SYNTH
VIOLIN I
VIOLIN II
loco
UNIS
VIOLA
CELLO
CRESC
BASS
UNIS
21
22
23
24

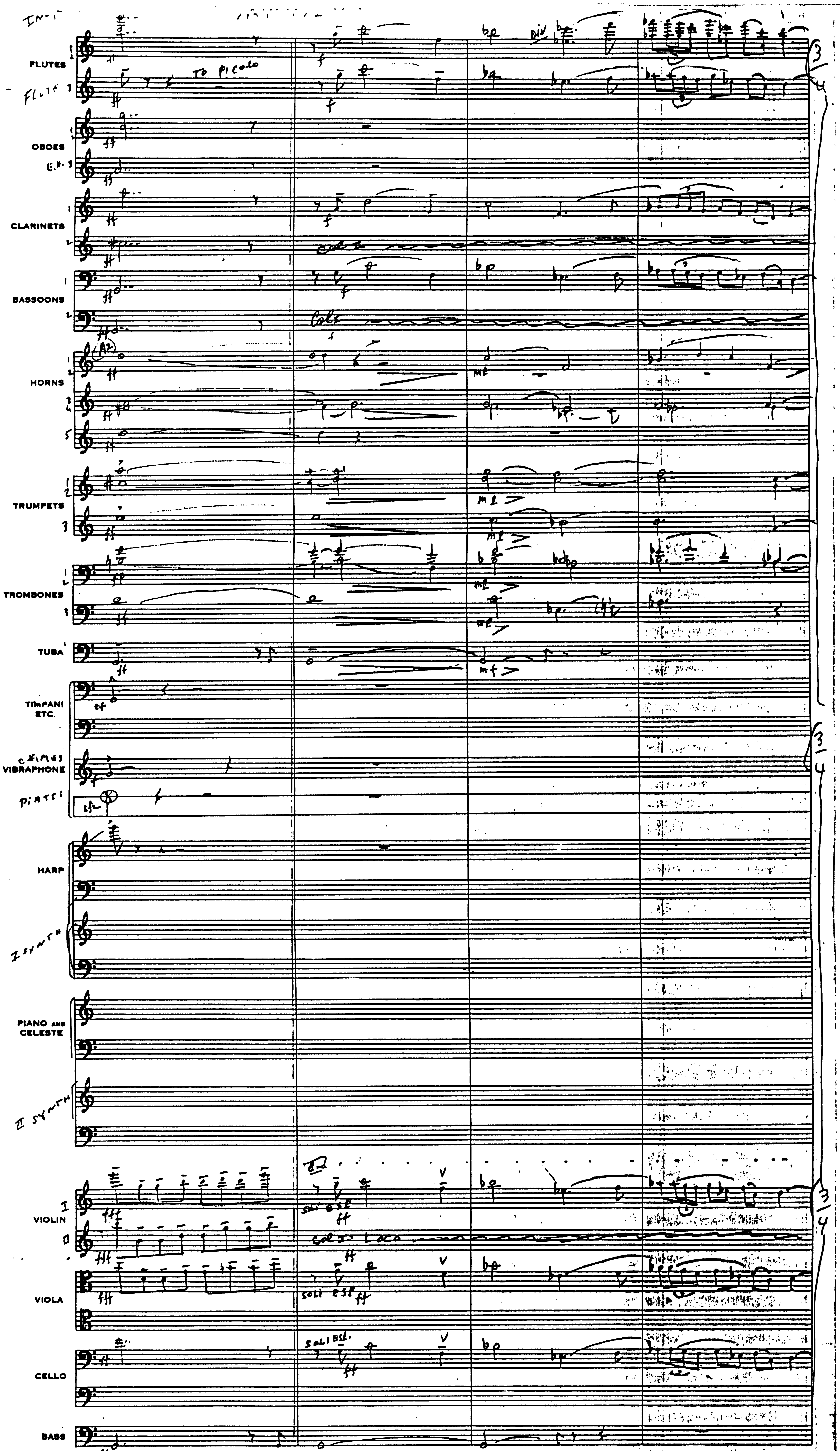
FLUTES
OBOES
CLARINETS
BASSOONS
HORNS
TRUMPETS
TROMBONES
TUBA
TIMPANI ETC.
VIBRAPHONE
HARP
PIANO AND CELESTE
VIOLIN
VIOLA
CELLO
BASS
TO PICOLO

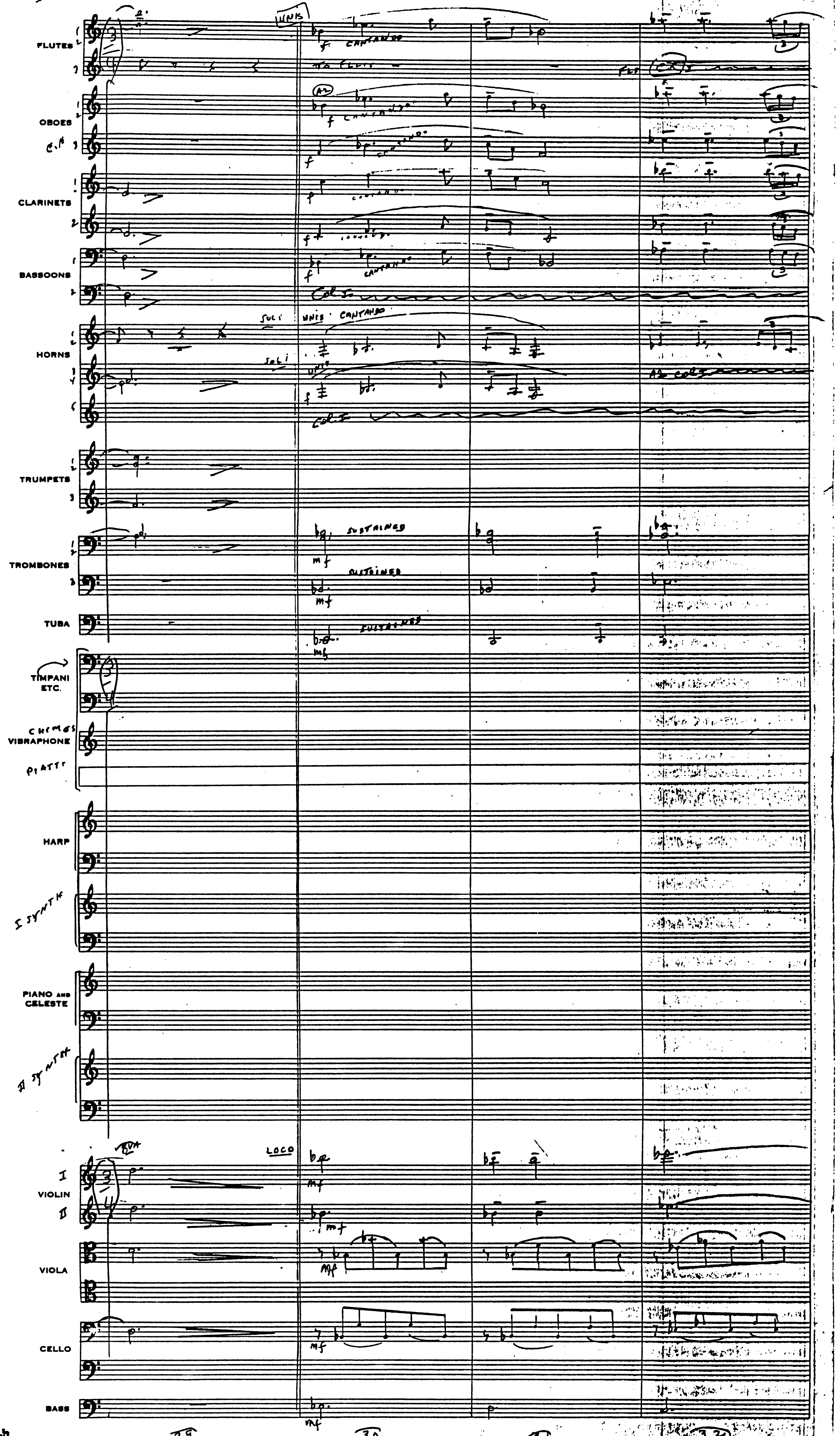
FLUTES
OBOES
CLARINETS
BASSOONS
HORNS
TRUMPETS
TROMBONES
TUBA
TIMPANI ETC.
CHIMES
VIBRAPHONE
HARP
PIANO AND CELESTE
VIOLIN
VIOLA
CELLO
BASS
UNIS
CANTANDO
SUSTAINED
LOCO
29
30
31
32

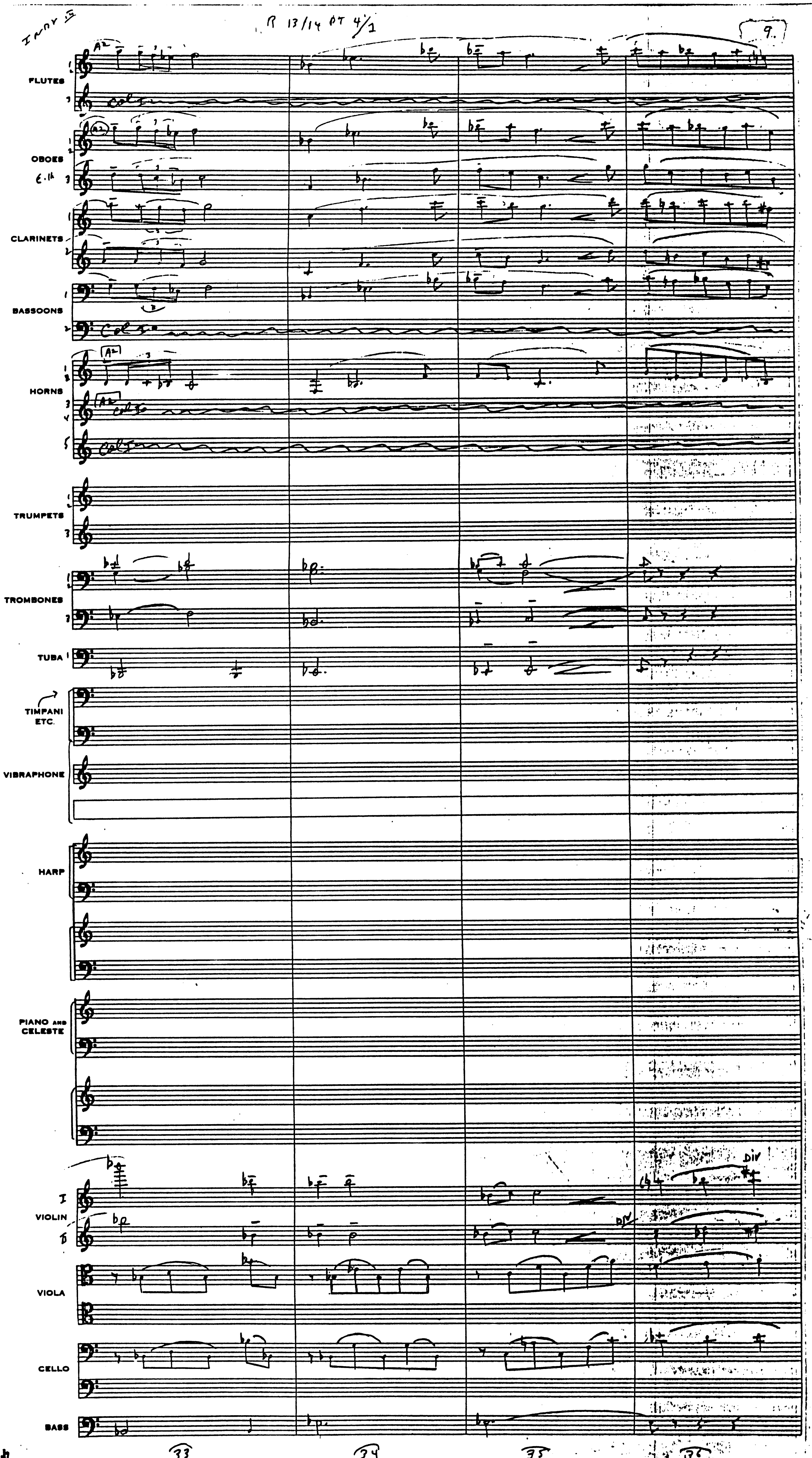

R 13/14 PT 4/1
9.
FLUTES
OBOES
E. H
CLARINETS
BASSOONS
HORNS
TRUMPETS
TROMBONES
TUBA
TIMPANI ETC.
VIBRAPHONE
HARP
PIANO AND CELESTE
VIOLIN
VIOLA
CELLO
BASS
DIV
33
24
25
26

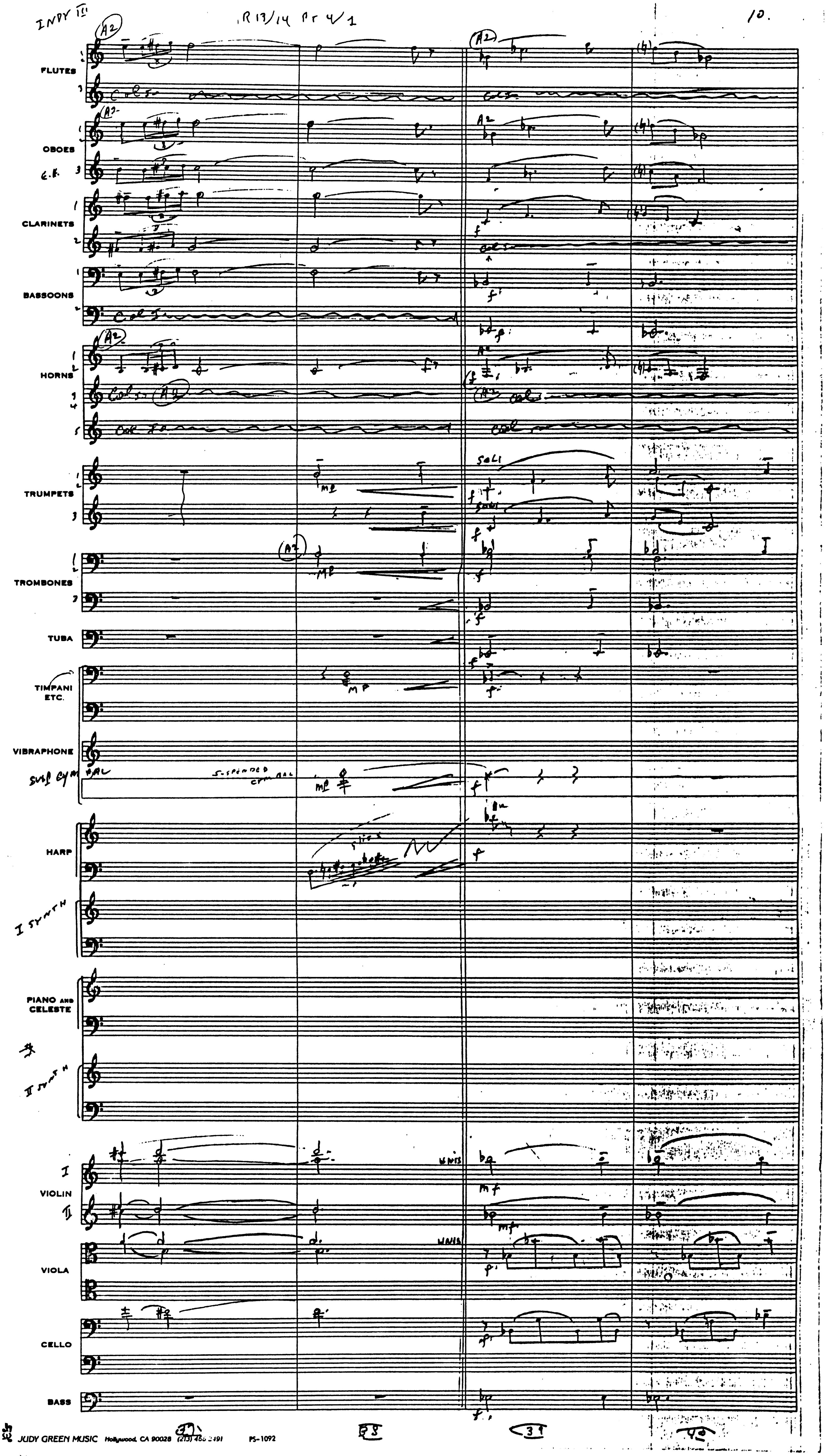
FLUTES
OBOES
E.H.
CLARINETS
BASSOONS
HORNS
TRUMPETS
TROMBONES
TUBA
TIMPANI ETC.
VIBRAPHONE
SUSP CYMBAL
SUSPENDED CYMBAL
HARP
I SYNTH
PIANO AND CELESTE
II SYNTH
I
VIOLIN
II
VIOLA
CELLO
BASS
A2
SOLI
UNIS

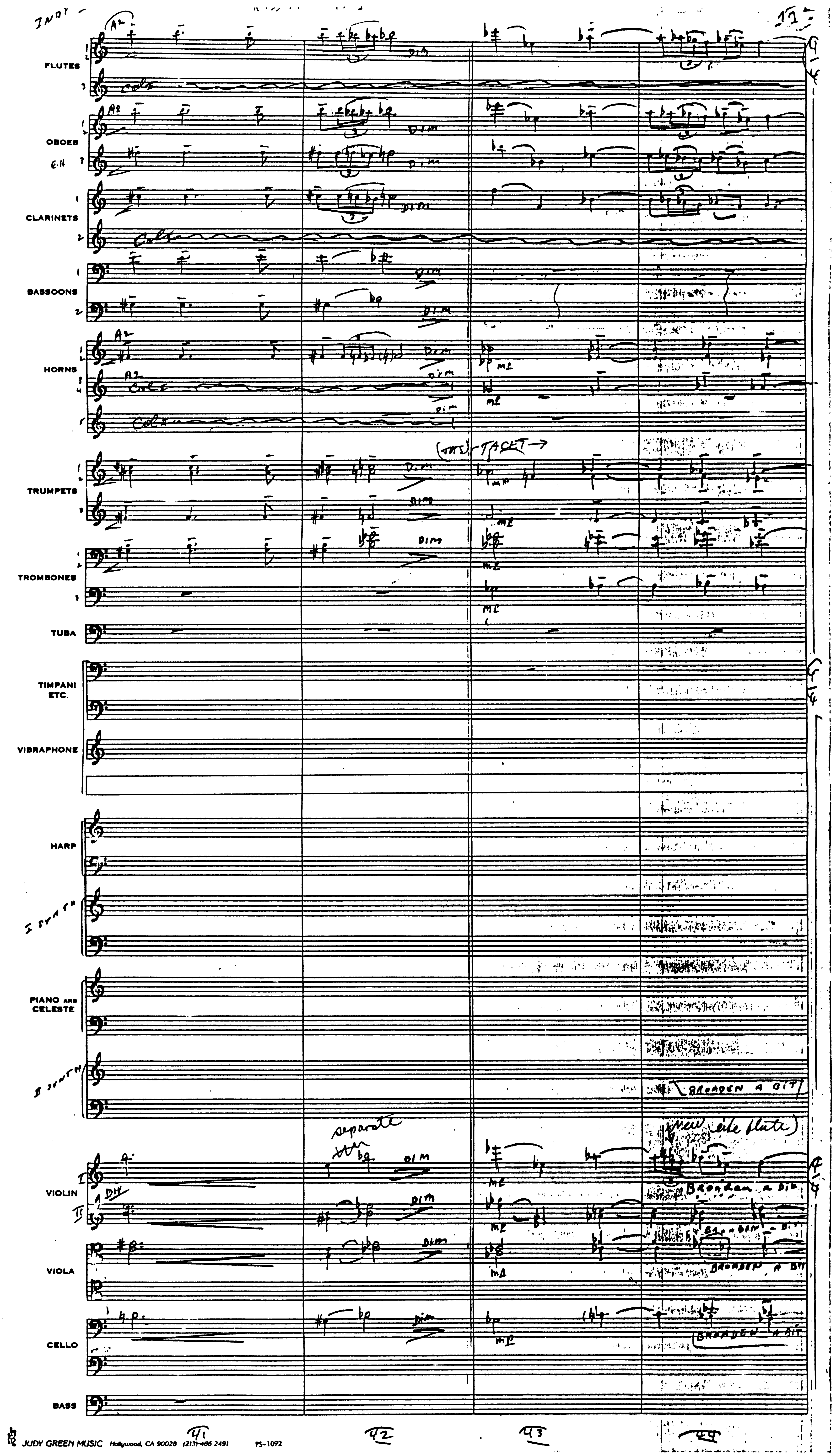
INDY
11
FLUTES
OBOES
E.H
CLARINETS
BASSOONS
HORNS
TRUMPETS
TROMBONES
TUBA
TIMPANI ETC.
VIBRAPHONE
HARP
I SYNTH
PIANO AND CELESTE
II SYNTH
VIOLIN
VIOLA
CELLO
BASS
DIM
TACET
separate
BROADEN A BIT
41
42
43
44

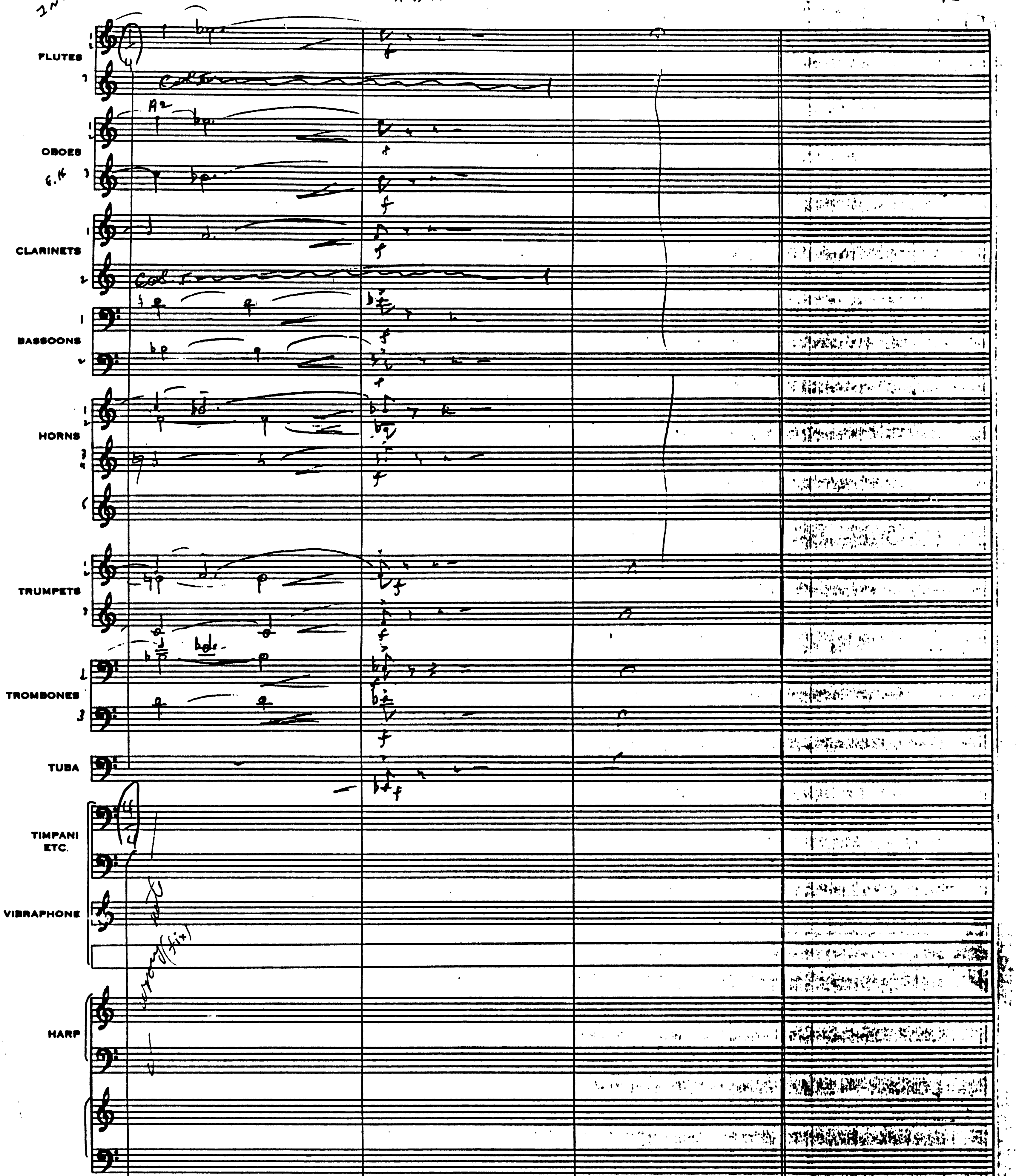
FLUTES
OBOES
CLARINETS
BASSOONS
HORNS
TRUMPETS
TROMBONES
TUBA
TIMPANI ETC.
VIBRAPHONE
HARP
PIANO AND CELESTE
VIOLIN
VIOLA
CELLO
BASS
45
46
47

INDIANA JONES AND THE LAST CRUSADE

END CREDITS

John Williams

INSTRUMENTATION

2 FLUTES
PICCOLO
2 OBOES
ENGLISH HORN
2 CLARINETS
BASS CLARINET
2 BASSOONS

4 HORNS
4 TRUMPETS
4 TROMBONES
TUBA

TIMPANI

PERCUSSION
BELLS GLOCKENSPIEL MARIMBA SNARE DRUM
SUSPENDED CYMBAL PIATTI BASS DRUM TRIANGLE
CHIMES SIDE DRUM

HARP
PIANO
2 SYNTHESIZERS

STRINGS

DURATION: 10:56

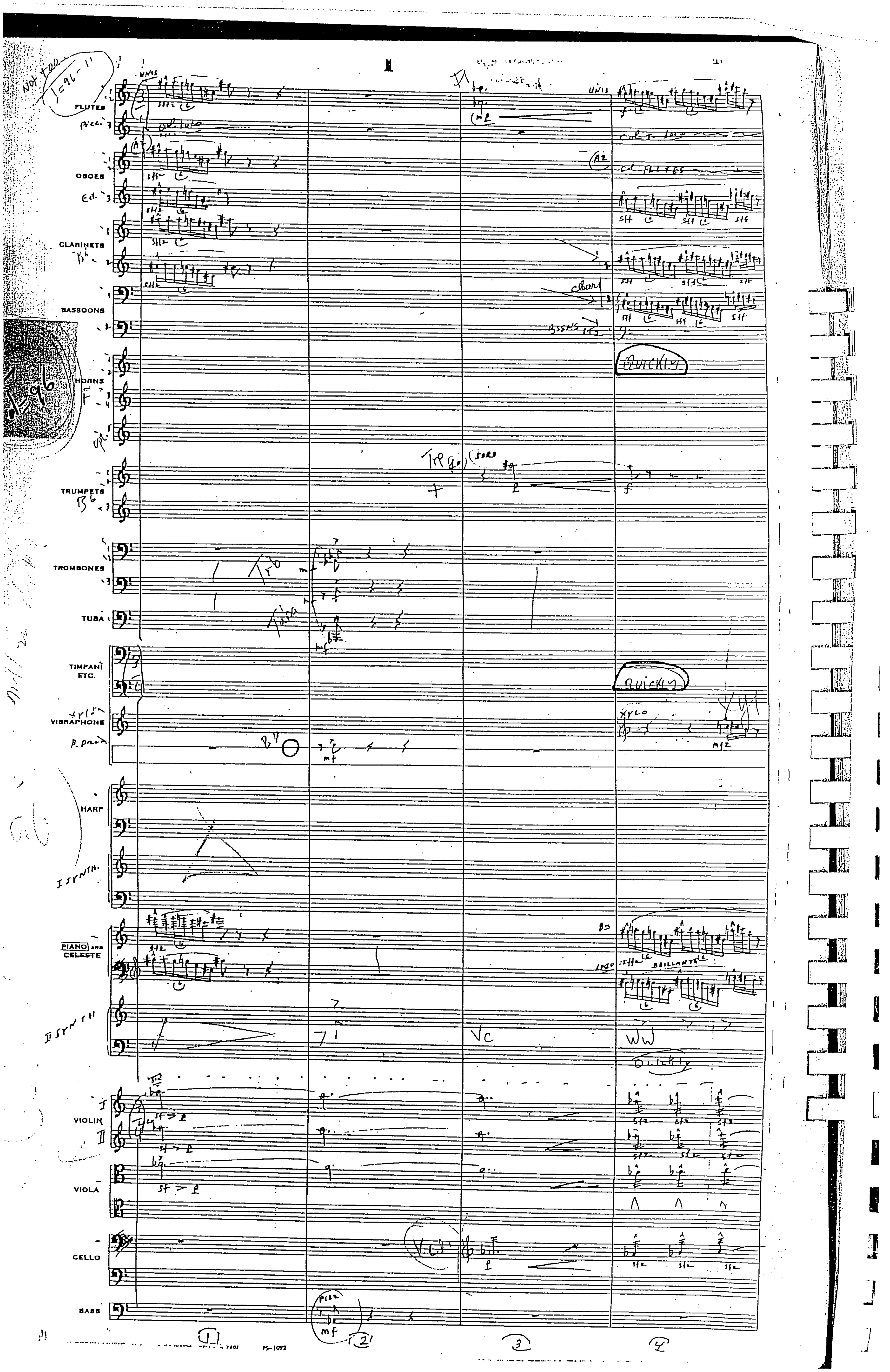
FLUTES
OBOES
CLARINETS
BASSOONS
HORNS
TRUMPETS
TROMBONES
TUBA
TIMPANI ETC.
VIBRAPHONE
HARP
PIANO AND CELESTE
VIOLIN
VIOLA
CELLO
BASS
FS-1092

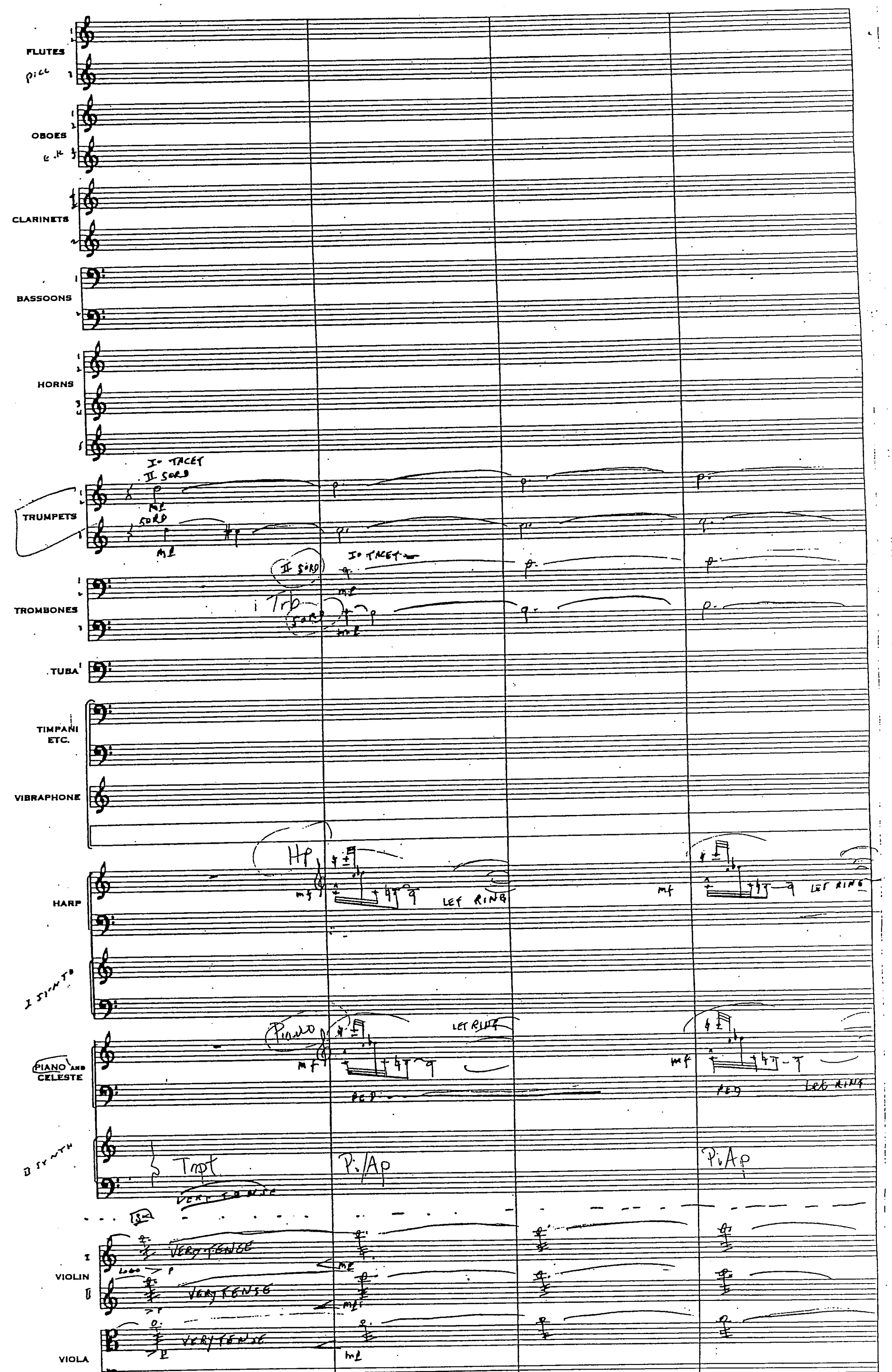
FLUTES
OBOES
CLARINETS
BASSOONS
HORNS
I° TACET
II SORD
TRUMPETS
TROMBONES
TUBA
TIMPANI ETC.
VIBRAPHONE
HARP
LET RING
PIANO AND CELESTE
Trpt
VERY TENSE
VIOLIN
VIOLA
CELLO
BASS

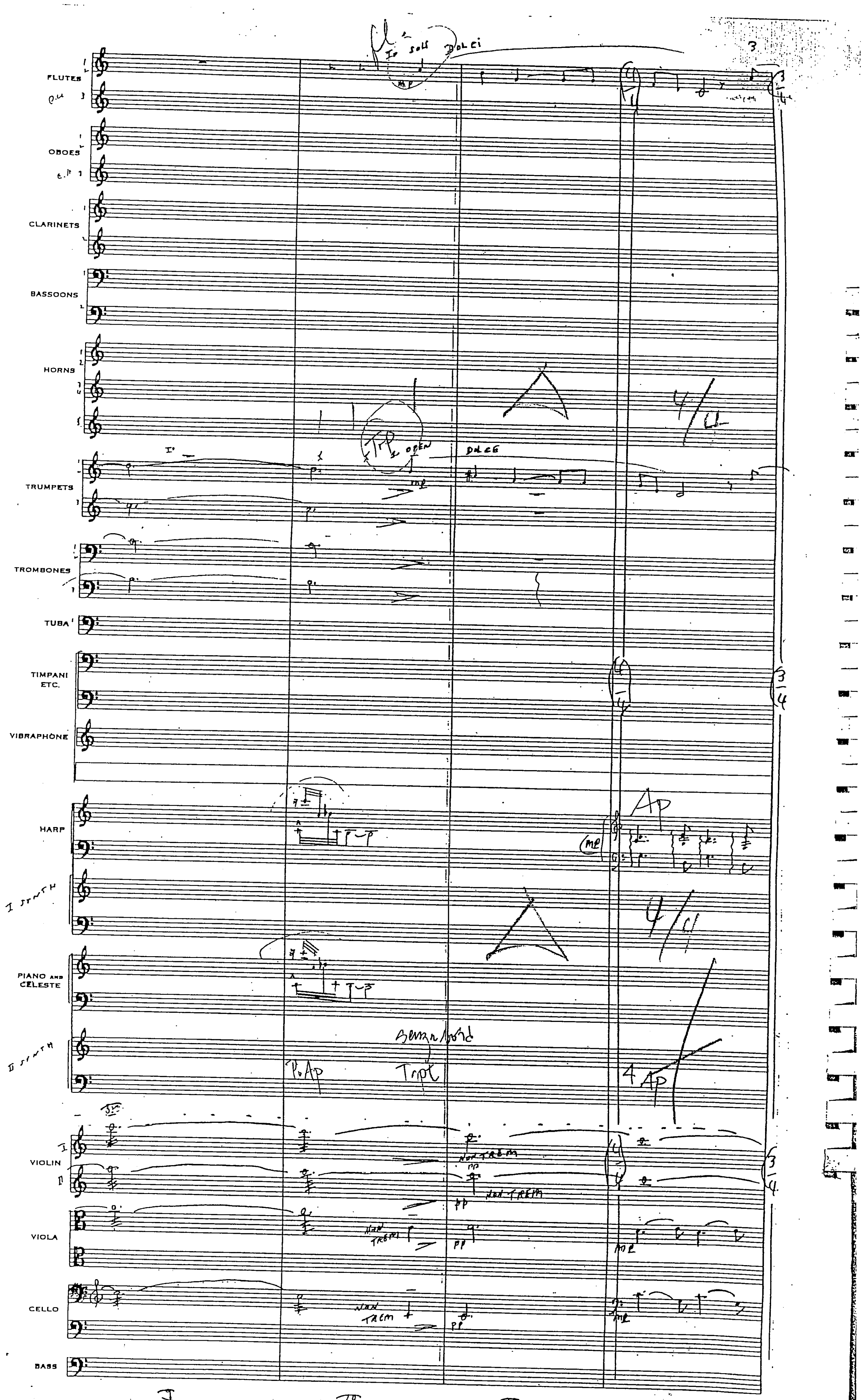
FLUTES
OBOES
CLARINETS
BASSOONS
HORNS
TRUMPETS
TROMBONES
TUBA
TIMPANI ETC.
VIBRAPHONE
HARP
PIANO AND CELESTE
VIOLIN
VIOLA
CELLO
BASS

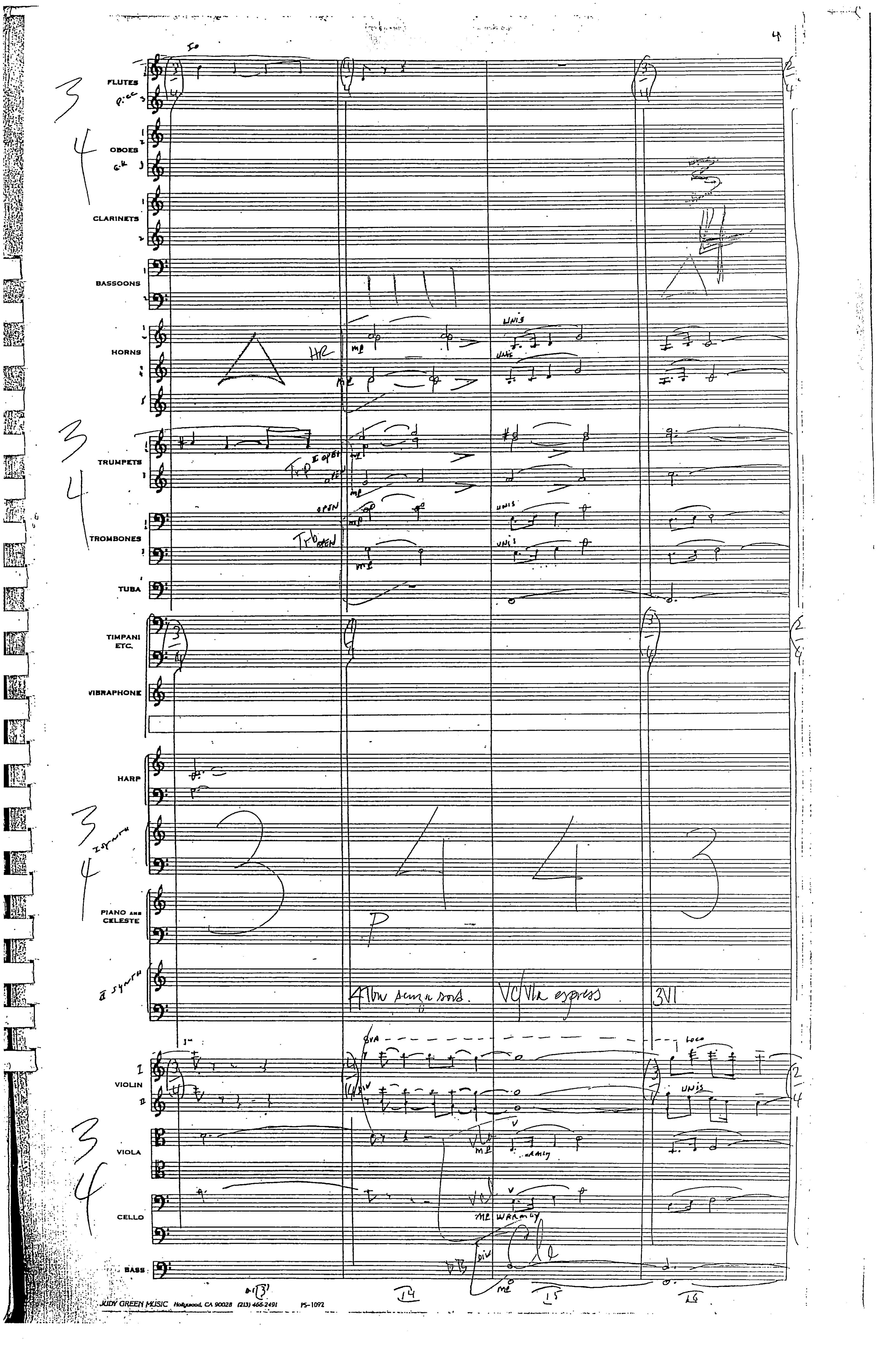
FLUTES
OBOES
CLARINETS
BASSOONS
HORNS
TRUMPETS
TROMBONES
TUBA
TIMPANI ETC.
VIBRAPHONE
HARP
PIANO AND CELESTE
VIOLIN
VIOLA
CELLO
BASS

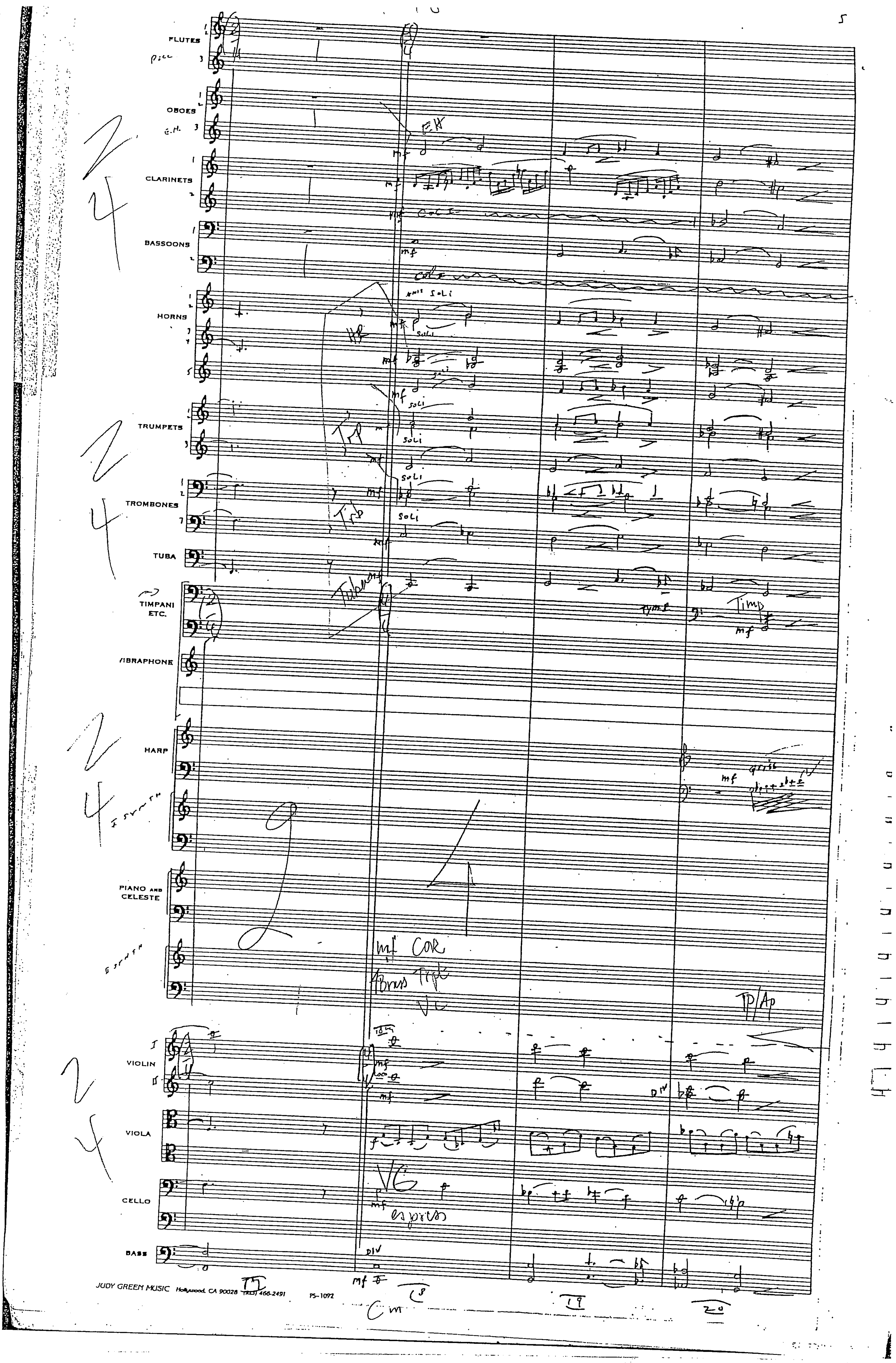
FLUTES
OBOES
CLARINETS
BASSOONS
HORNS
TRUMPETS
TROMBONES
TUBA
TIMPANI ETC.
VIBRAPHONE
HARP
PIANO AND CELESTE
VIOLIN
VIOLA
CELLO
BASS
JUDY GREEN MUSIC Hollywood, CA 90028 (213) 466-2491
PS-1092

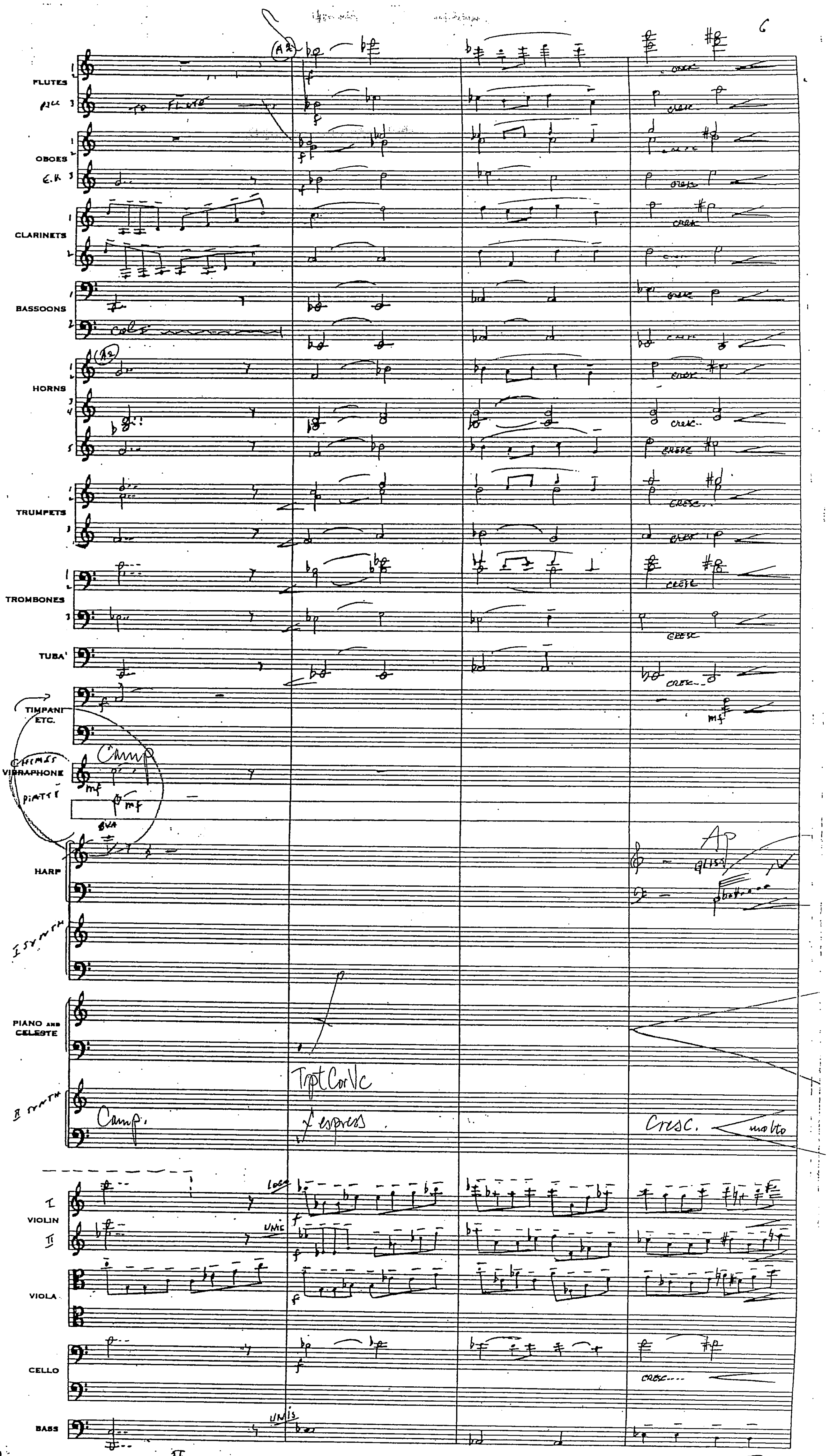
FLUTES
OBOES
CLARINETS
BASSOONS
HORNS
TRUMPETS
TROMBONES
TUBA
TIMPANI ETC.
VIBRAPHONE
HARP
PIANO AND CELESTE
VIOLIN
VIOLA
CELLO
BASS
Camp.
Tpt Cor Vc
f espress.
Cresc. molto
21
22
23
24

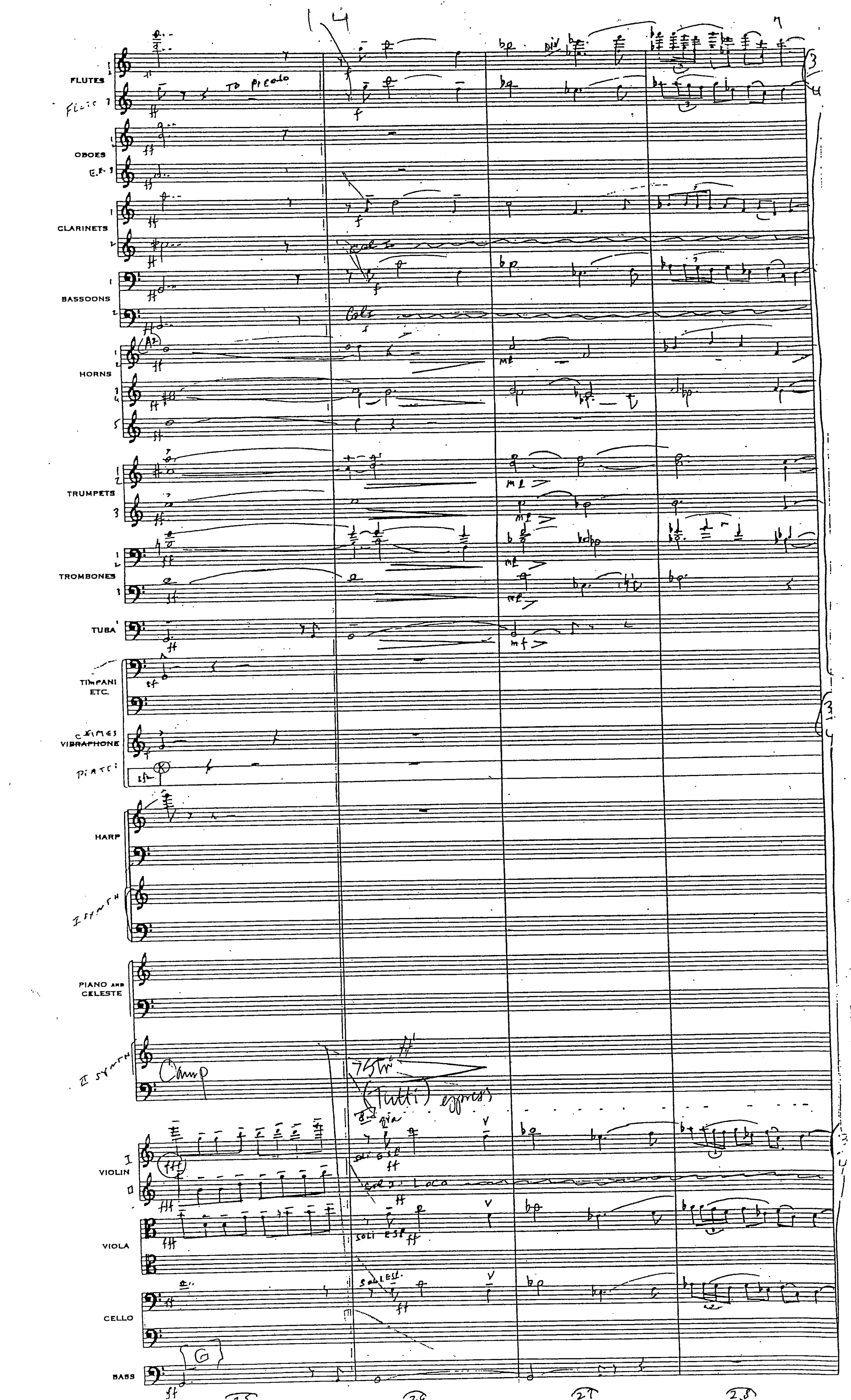
FLUTES
TO PICCOLO
OBOES
CLARINETS
BASSOONS
HORNS
TRUMPETS
TROMBONES
TUBA
TIMPANI ETC.
VIBRAPHONE
HARP
PIANO AND CELESTE
VIOLIN
VIOLA
CELLO
BASS

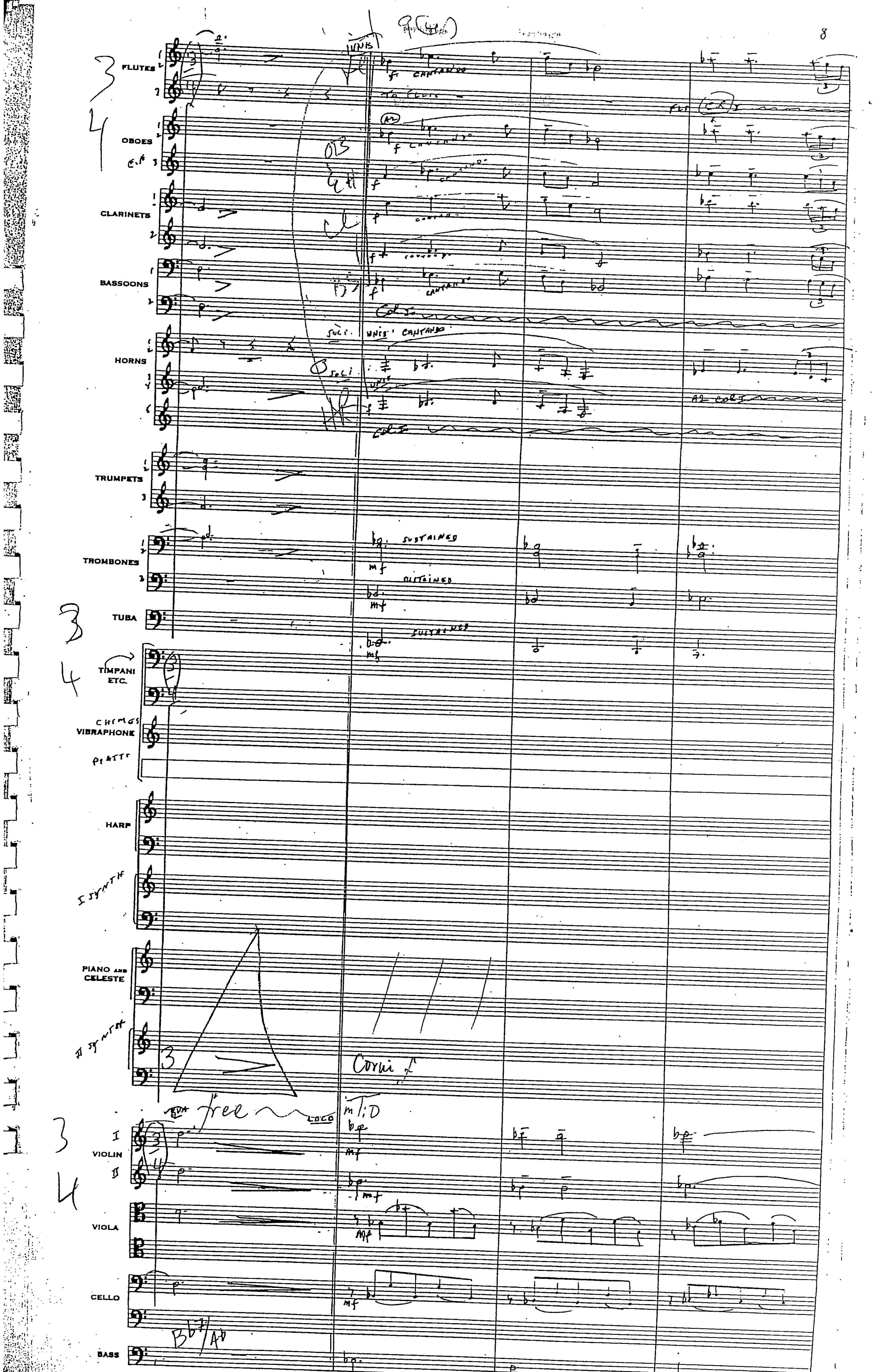
FLUTES
OBOES
CLARINETS
BASSOONS
HORNS
TRUMPETS
TROMBONES
TUBA
TIMPANI ETC.
VIBRAPHONE
HARP
PIANO AND CELESTE
VIOLIN
VIOLA
CELLO
BASS

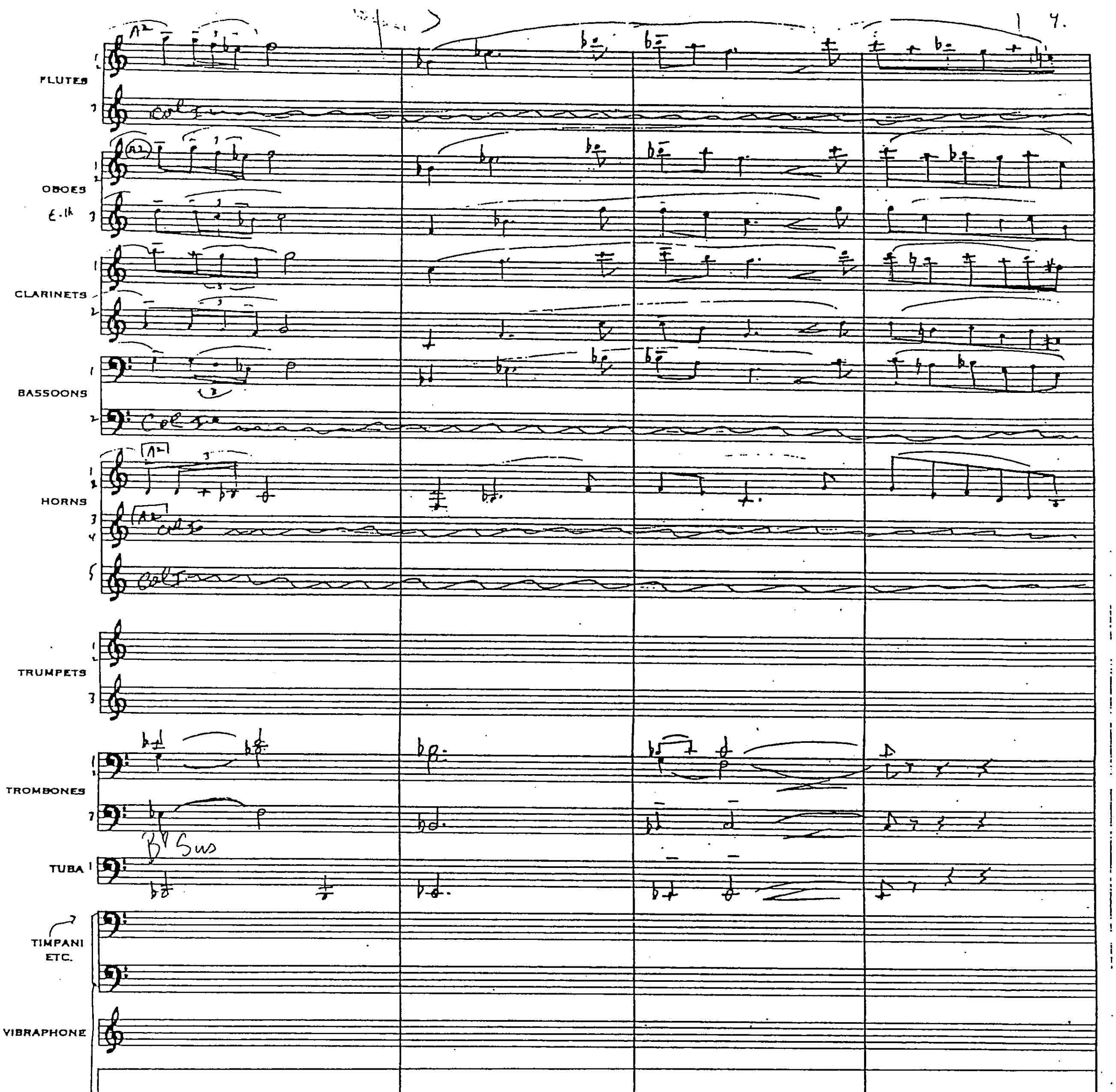

FLUTES
OBOES
E. H.
CLARINETS
BASSOONS
HORNS
TRUMPETS
TROMBONES
TUBA
TIMPANI ETC.
VIBRAPHONE
HARP
PIANO AND CELESTE
VIOLIN
VIOLA
CELLO
BASS
33
34
35
36

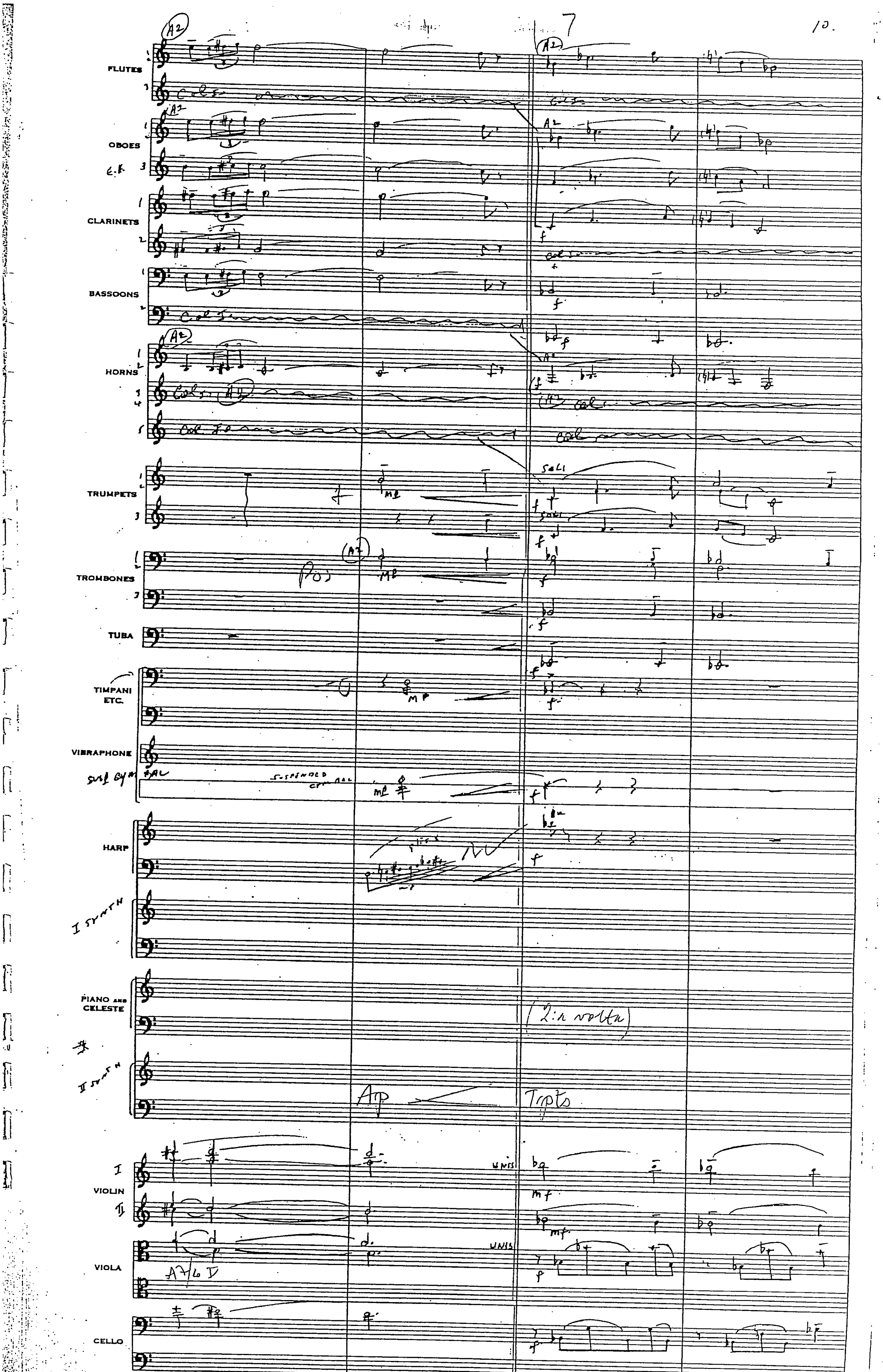
FLUTES
OBOES
CLARINETS
BASSOONS
HORNS
TRUMPETS
TROMBONES
TUBA
TIMPANI ETC.
VIBRAPHONE
SUSPENDED CYMBAL
HARP
I SYNTH
PIANO AND CELESTE
II SYNTH
VIOLIN
VIOLA
CELLO
BASS
SOLI
UNIS
(2:a volta)
Trpts

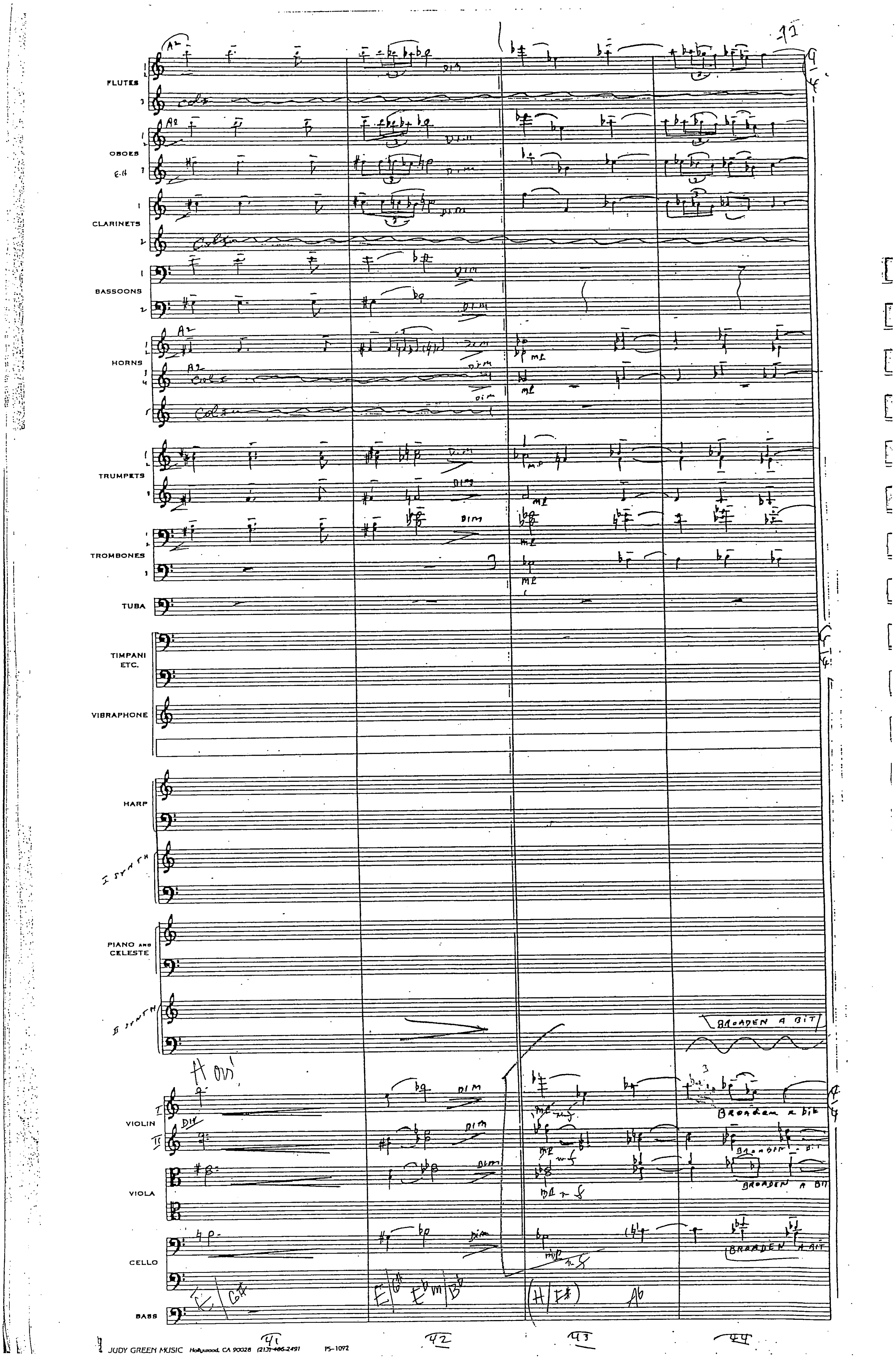
11
FLUTES
OBOES
CLARINETS
BASSOONS
HORNS
TRUMPETS
TROMBONES
TUBA
TIMPANI ETC.
VIBRAPHONE
HARP
PIANO AND CELESTE
BROADEN A BIT
VIOLIN
VIOLA
CELLO
BASS
41
42
43
44

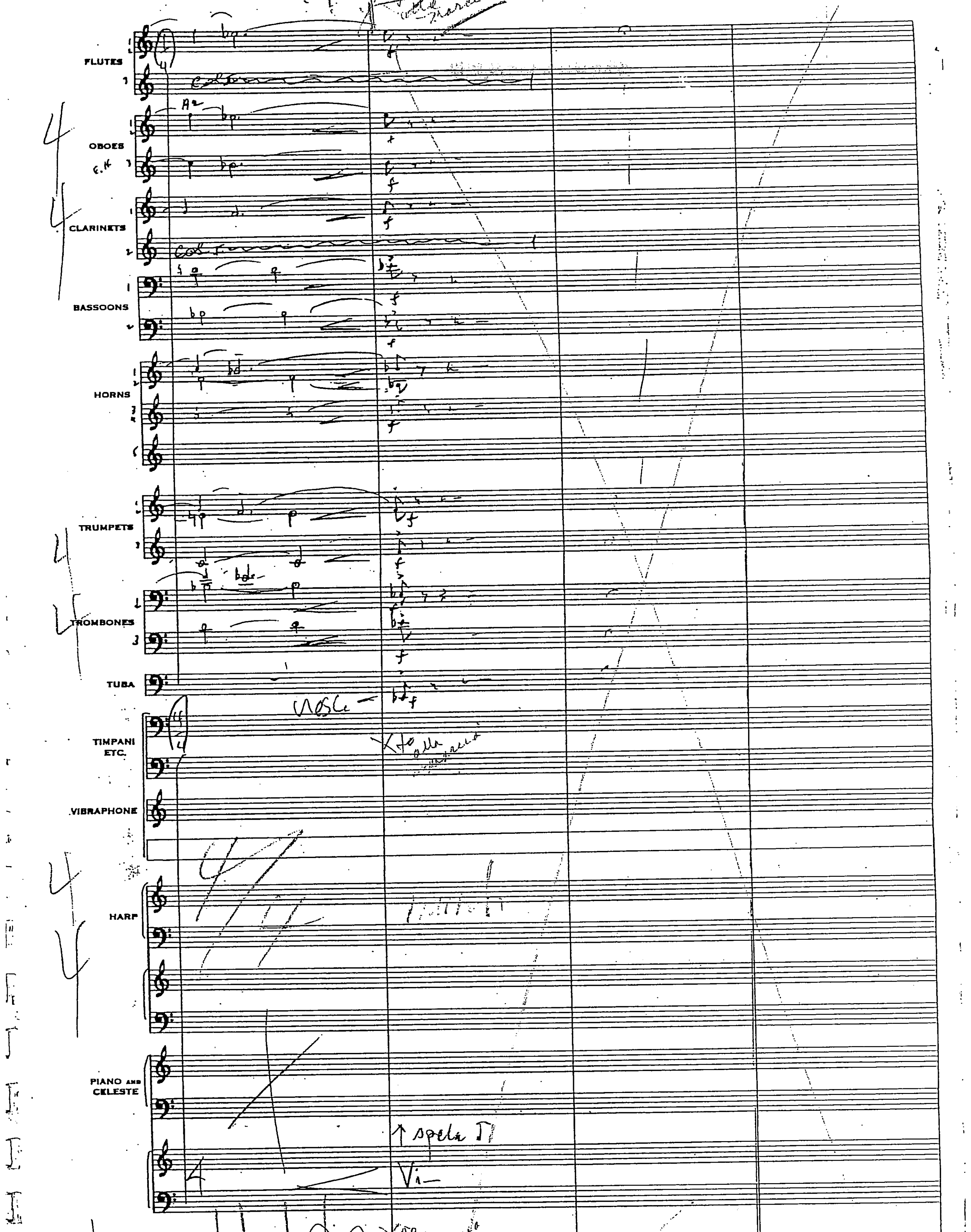
FLUTES
OBOES
CLARINETS
BASSOONS
HORNS
TRUMPETS
TROMBONES
TUBA
TIMPANI ETC.
VIBRAPHONE
HARP
PIANO AND CELESTE
VIOLIN
VIOLA
CELLO
BASS

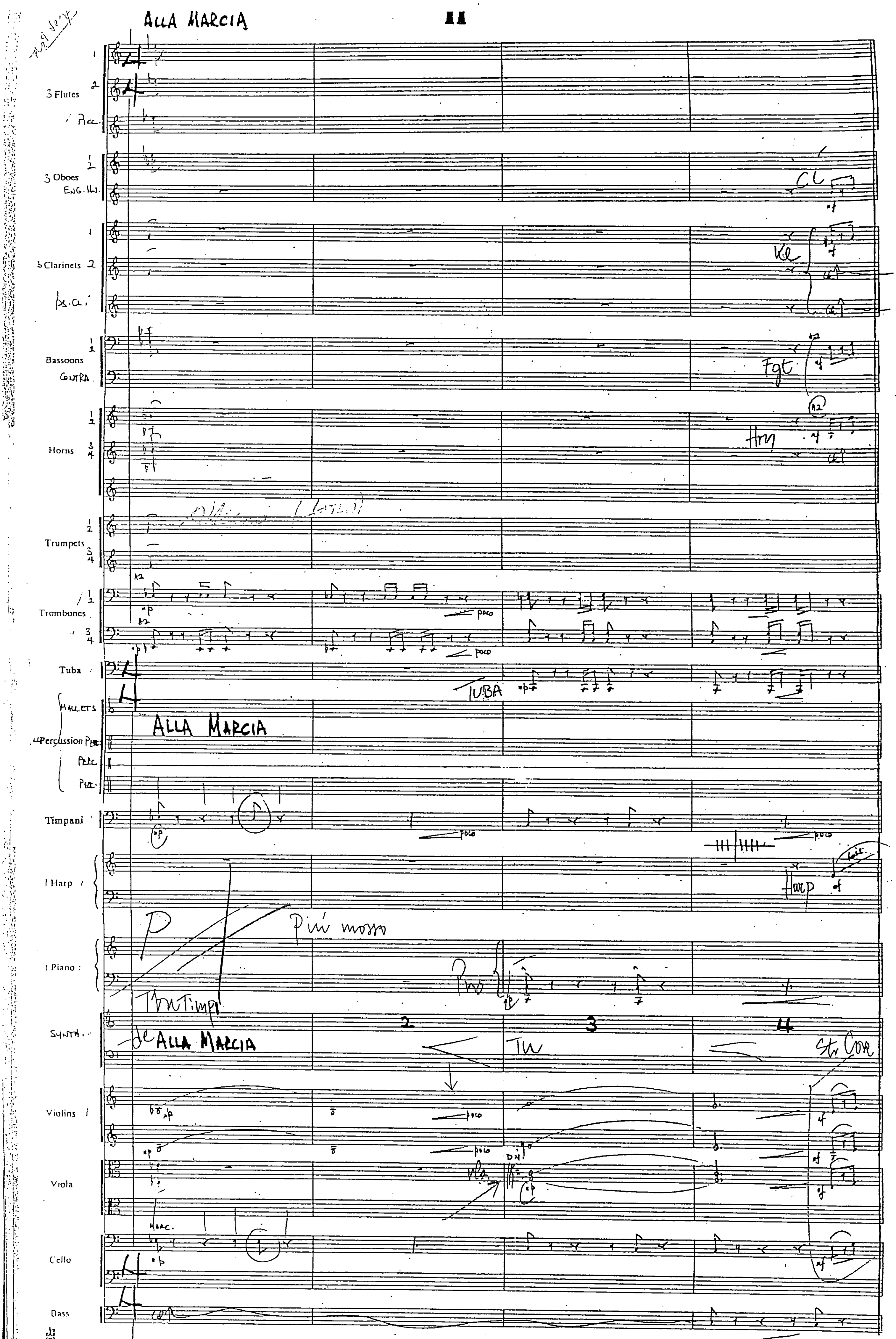
ALLA MARCIA
3 Flutes
3 Oboes
3 Clarinets
Bassoons
Horns
Trumpets
Trombones
Tuba
4 Percussion
Timpani
1 Harp
1 Piano
SYNTH.
Violins
Viola
Cello
Bass
Più mosso
poco

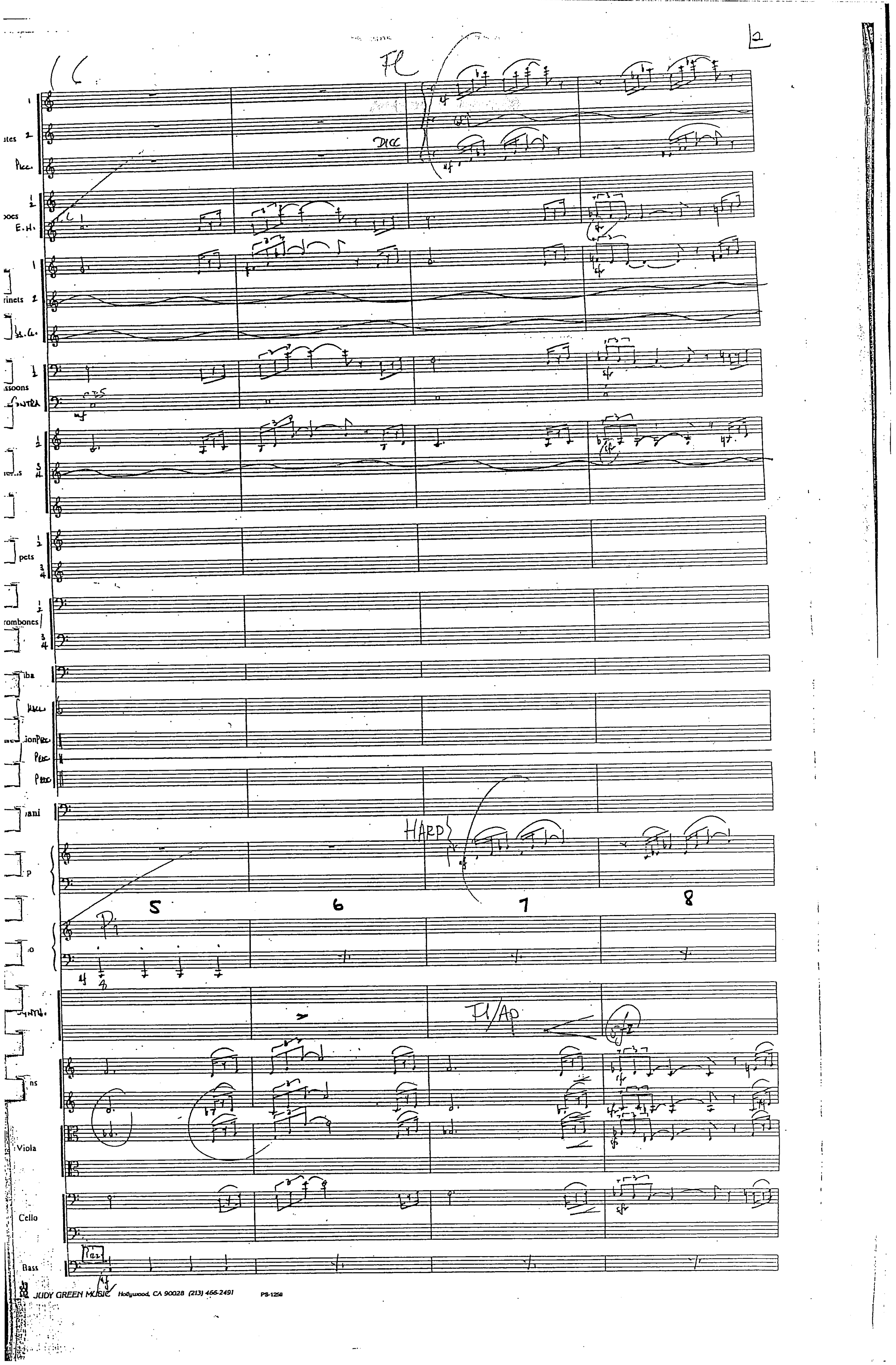
2
Fl
Picc
Picc.
E.H.
ssoons
Contra
pets
rombones
HARP
5
6
7
8
Fl/Ap
Viola
Cello
Bass
Pizz
JUDY GREEN MUSIC Hollywood, CA 90028 (213) 466-2491
PS-1259

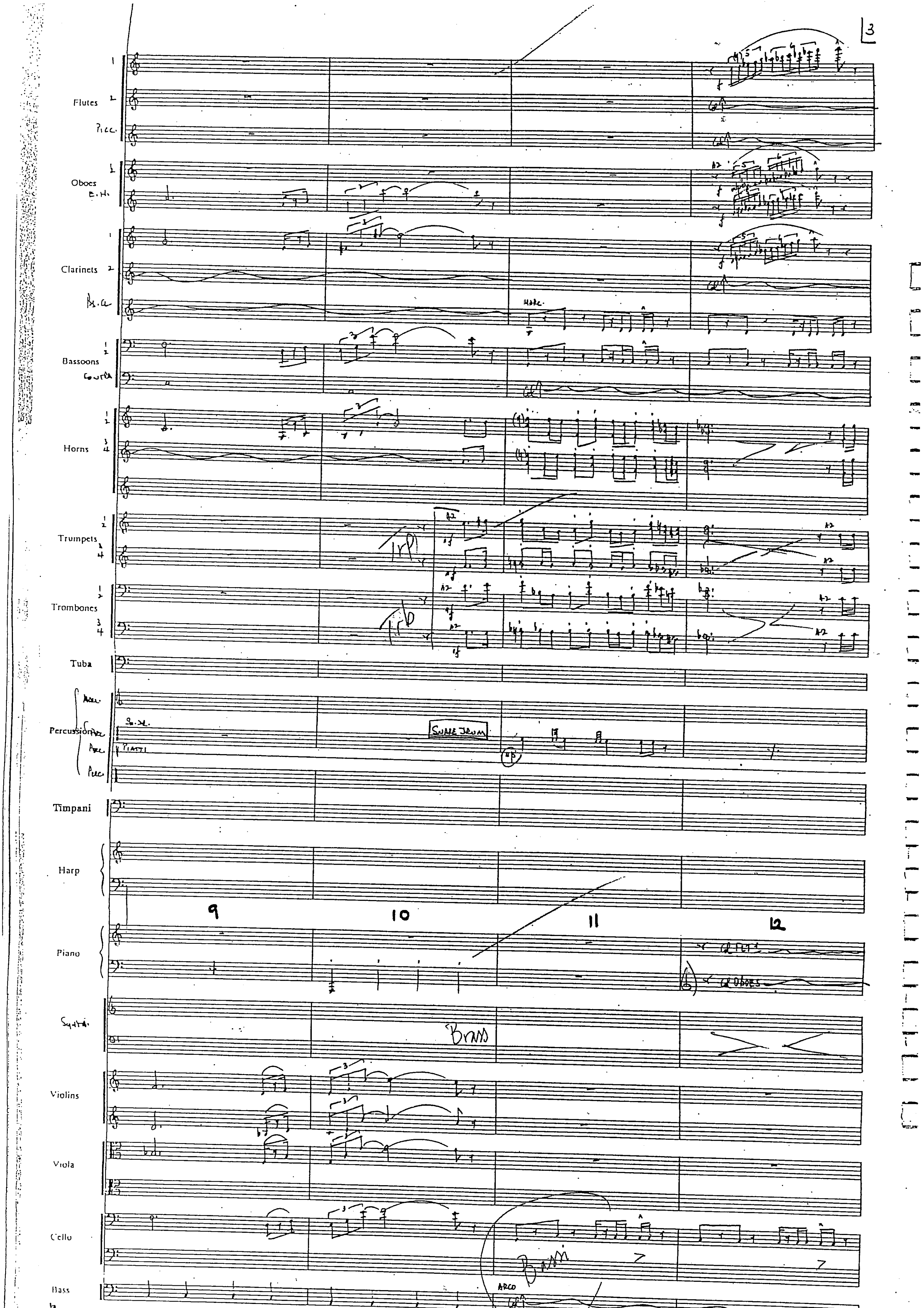

3
Flutes
Oboes
E.H.
Clarinets
Bassoons
Horns
Trumpets
Trombones
Tuba
Percussion
SNARE DRUM
Timpani
Harp
9
10
11
12
Piano
Brass
Violins
Viola
Cello
Bass
ARCO
JUDY GREEN MUSIC Hollywood, CA 90028 (213) 466-2491
PS-1250

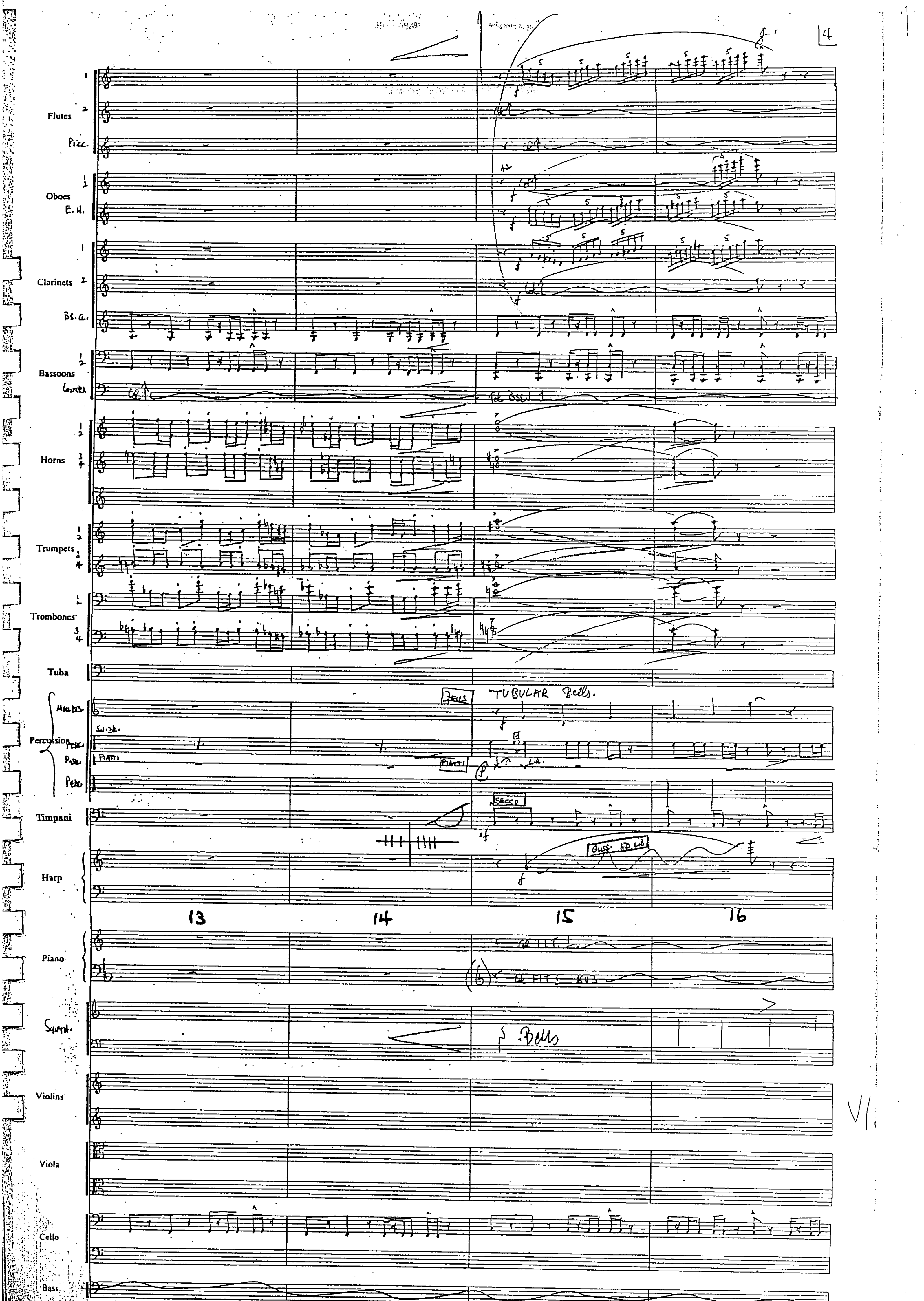
4
Flutes
Picc.
Oboes
E. H.
Clarinets
Bs. Cl.
Bassoons
Contra
Horns
Trumpets
Trombones
Tuba
TUBULAR Bells
Percussion
Piatti
Secco
Timpani
Harp
13
14
15
16
Piano
Synth.
Bells
Violins
Viola
Cello
Bass

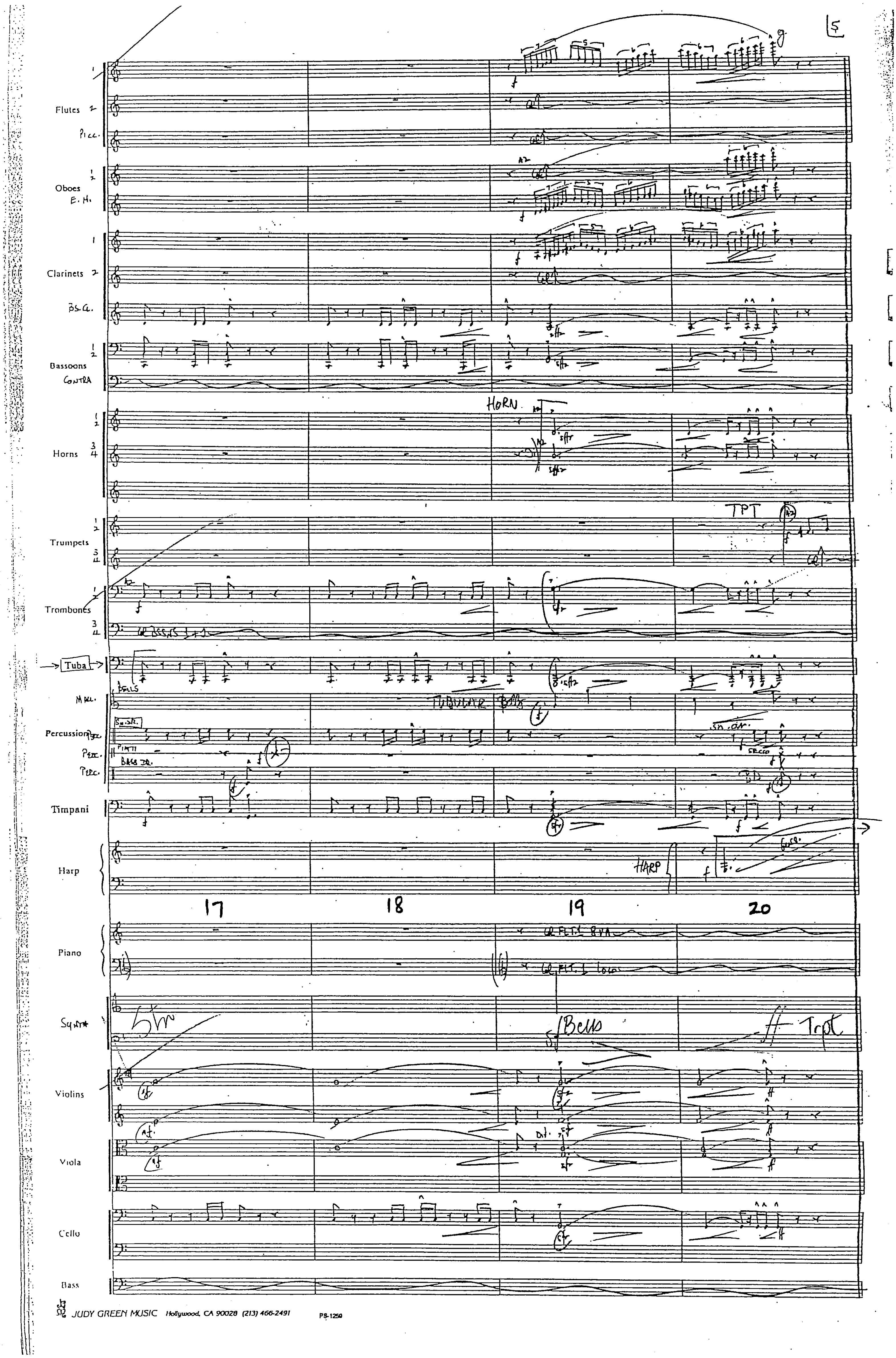

JUDY GREEN MUSIC Hollywood, CA 90028 (213) 466-2491 PS-1250

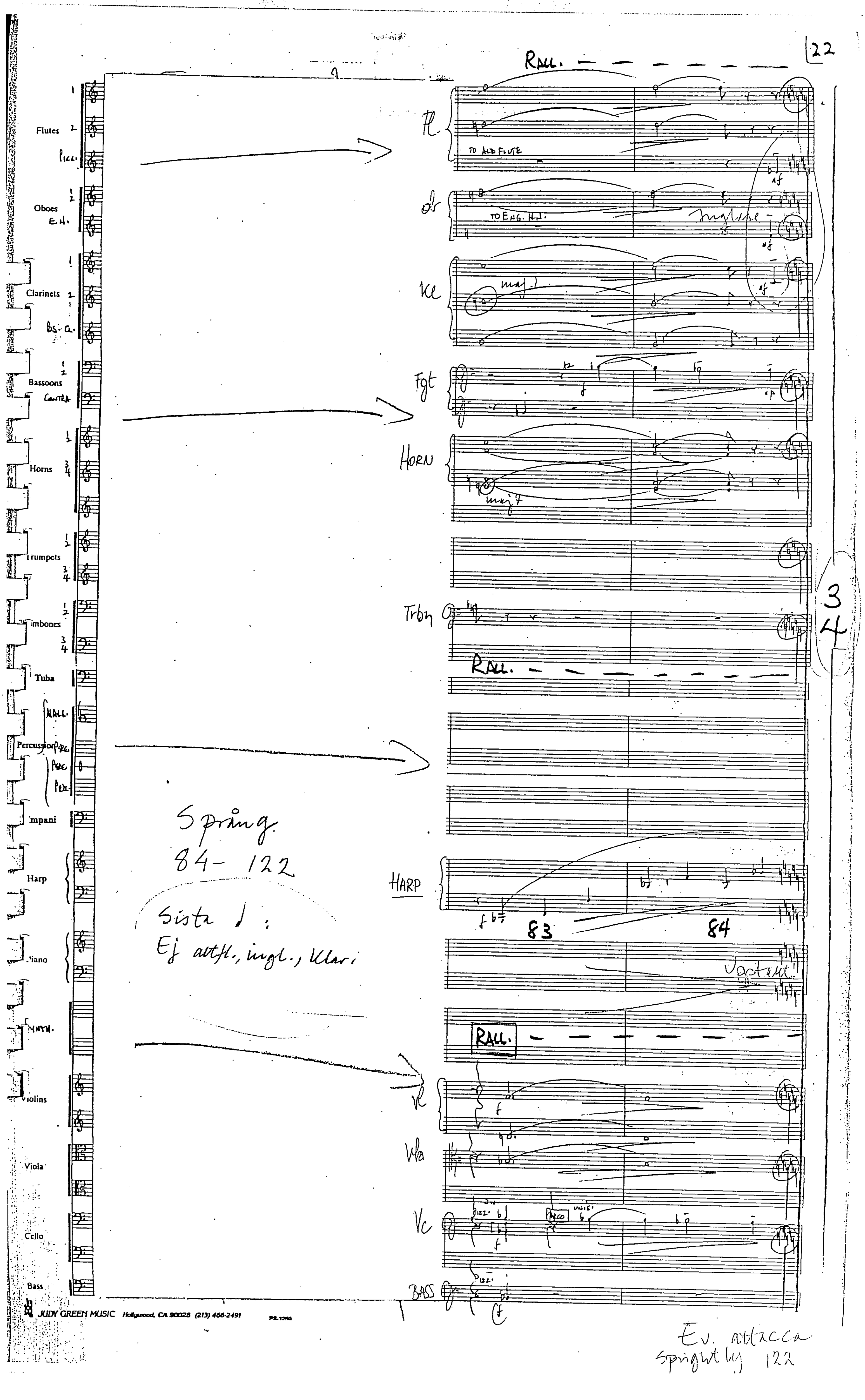
RALL.
Flutes
Picc.
Oboes
E.H.
Clarinets
Bs. cl.
Bassoons
Contra
Horns
Trumpets
Trombones
Tuba
Percussion
Timpani
Harp
Piano
Synth.
Violins
Viola
Cello
Bass
Fl.
TO ALTO FLUTE
Ob.
TO ENG. HN.
Kl.
maj 7
Fgt
Horn
Trbn
Harp
83
84
Vl.
Vla
Vc
Bass
Spräng 84-122
Sista ♩: Ej altfl., ingl., klar.
3/4
JUDY GREEN MUSIC Hollywood, CA 90028 (213) 466-2491
Ev. attacca Sprightly 122

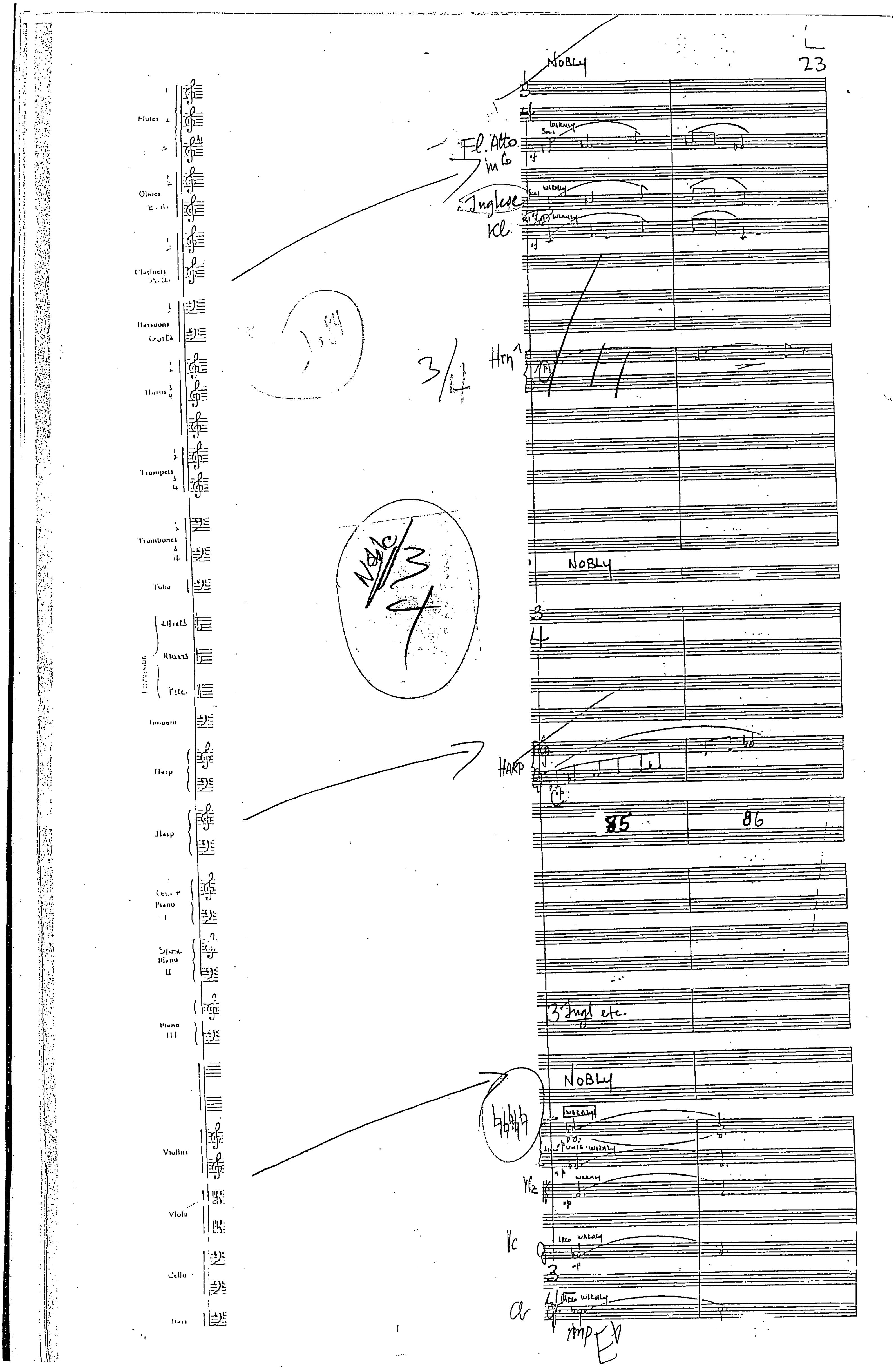

L
23
NOBLY
Flutes
Oboes
Clarinets
Bassoons
Horns
Trumpets
Trombones
Tuba
Percussion
Timpani
Harp
Harp
Piano
Violins
Viola
Cello
Bass
Fl. Alto in G
Inglese
Kl.
WARMLY
3/4
Hrn 1
NOBLY
HARP
85
86
3 Ingl etc.
NOBLY
Vc
Cb

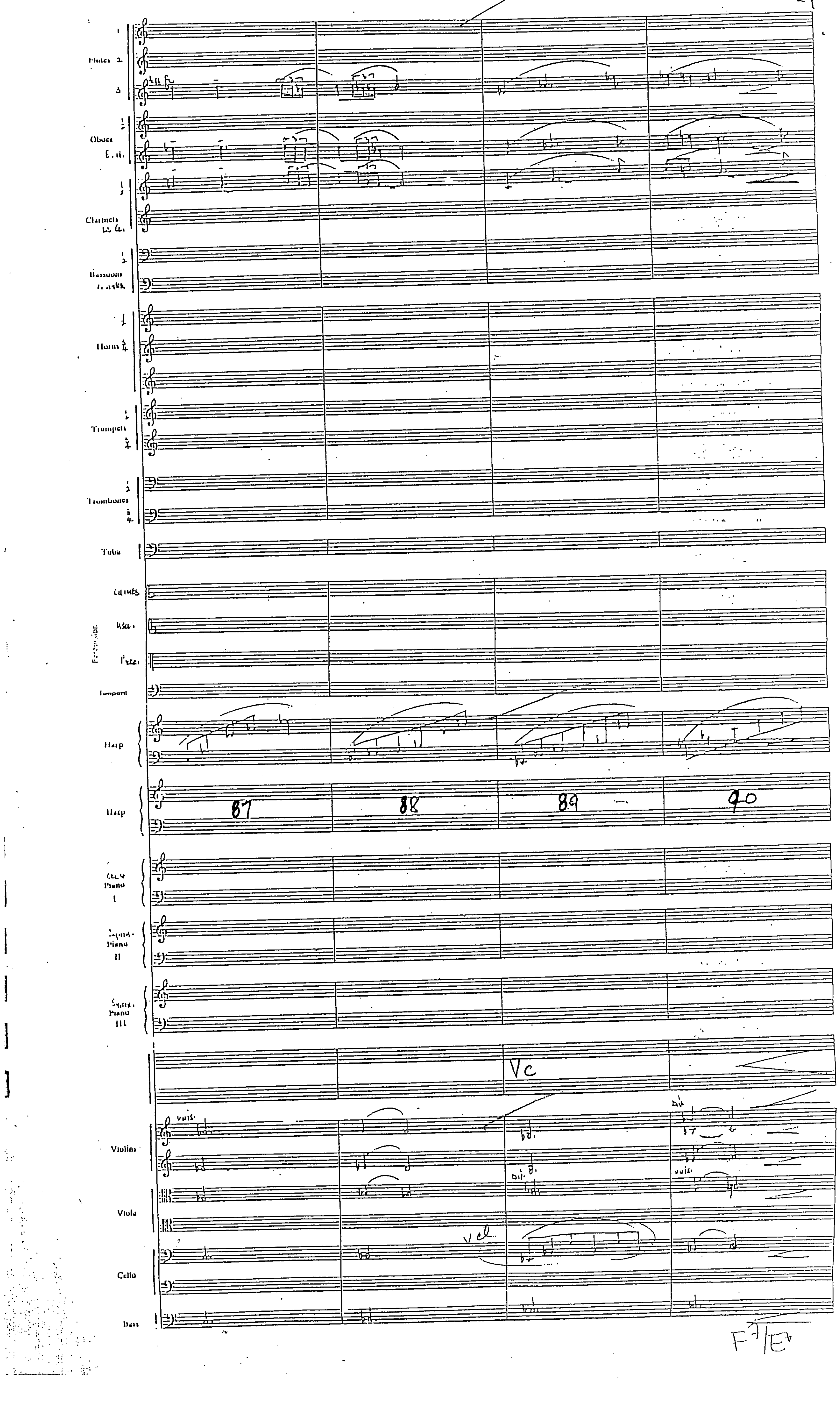
Flutes
Oboes
Clarinets
Bassoons
Horns
Trumpets
Trombones
Tuba
Timpani
Harp
Harp
Piano I
Piano II
Piano III
87
88
89
90
Vc
Violins
Viola
vcl
Cello
Bass
F7/Eb

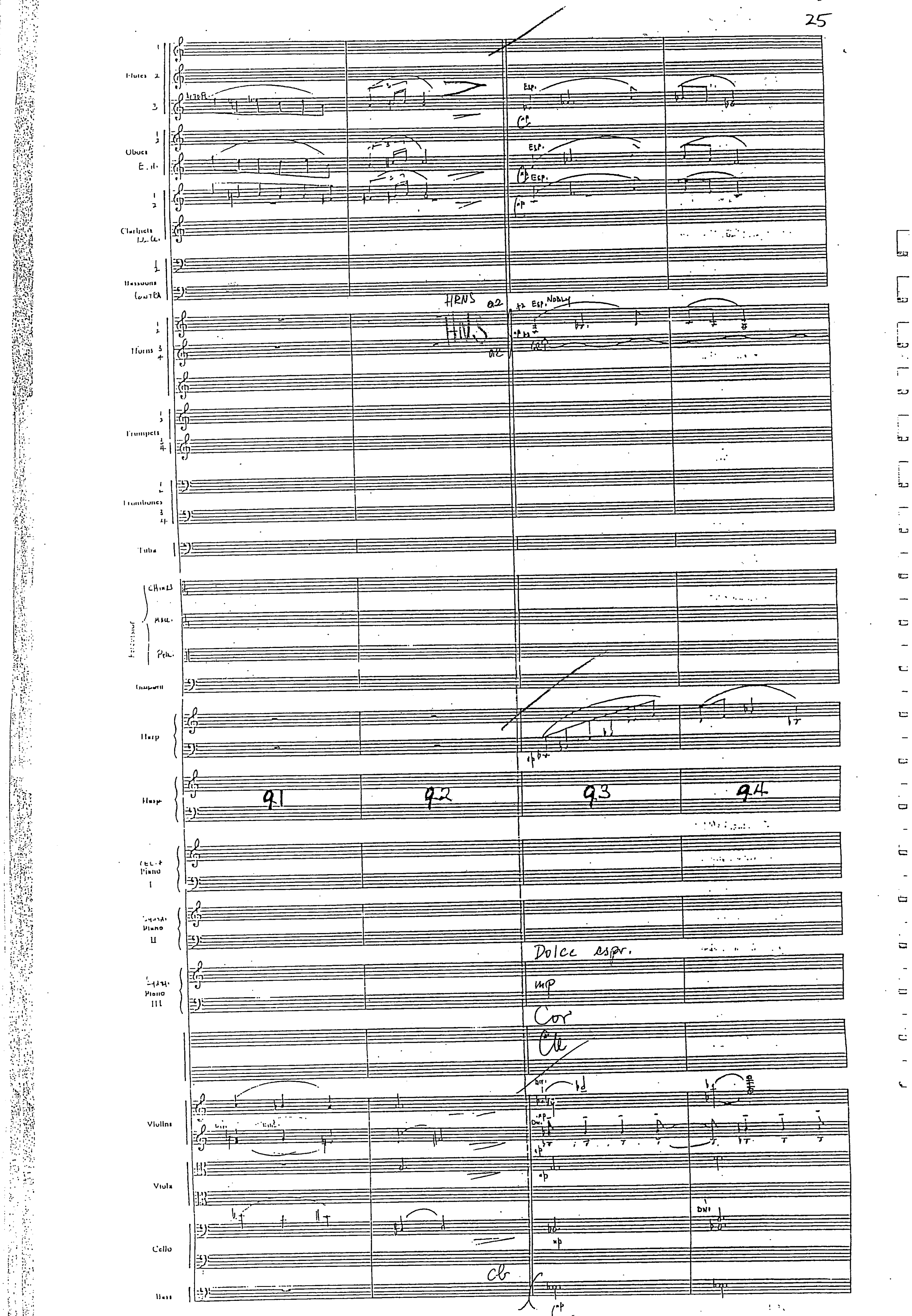
Flutes 1 2 3
Oboes
E.H.
Clarinets
Bassoons
Horns
Trumpets
Trombones
Tuba
Chimes
Harp
Harp
Piano I
Piano II
Piano III
Violins
Viola
Cello
Bass
HRNS a2
Esp.
Dolce espr.
mp
Cor
Cl
Cb
91
92
93
94

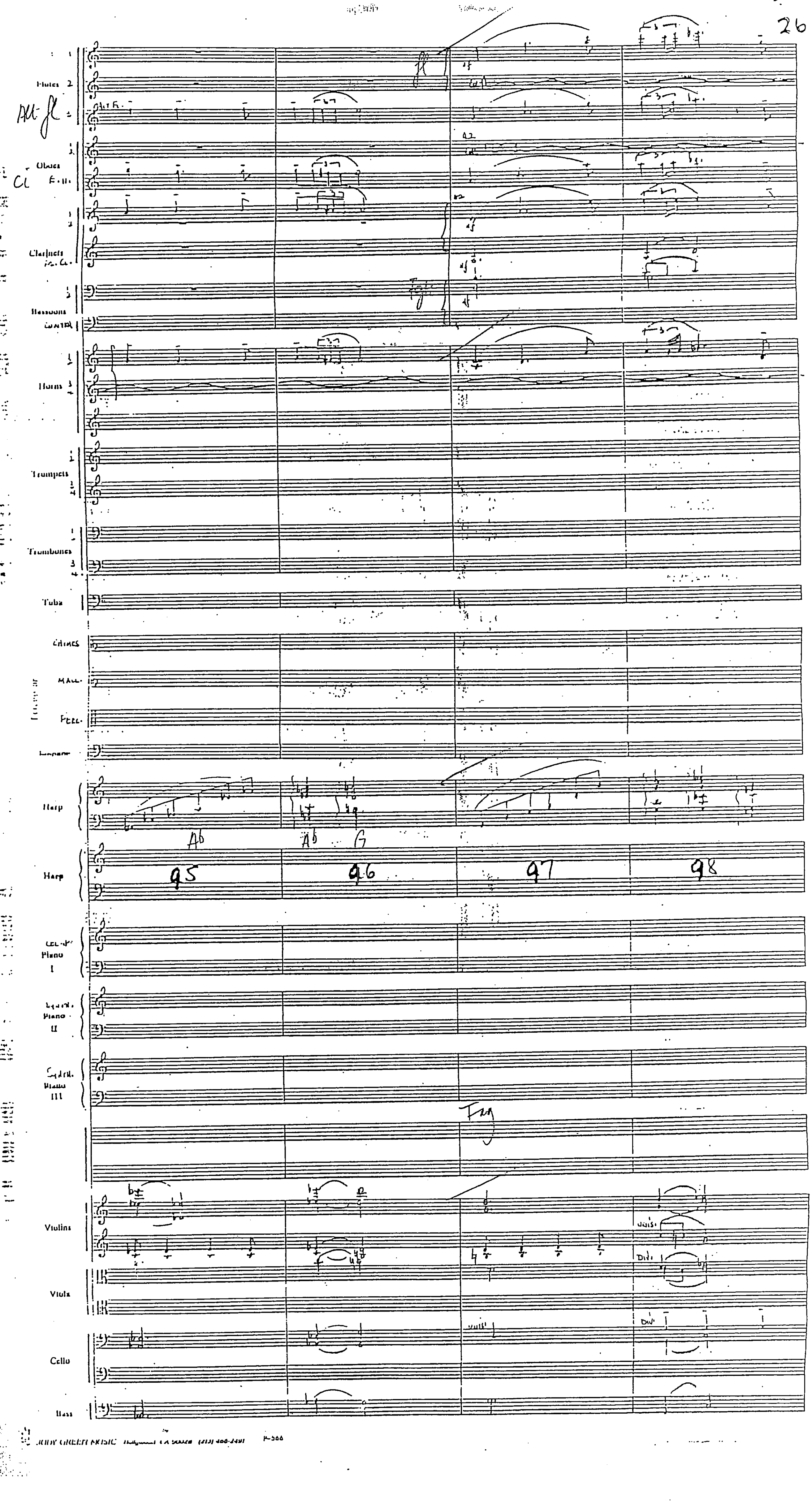
Flutes 2
Alt-fl
Oboes
Cl
Clarinets
Bassoons
Horns
Trumpets
Trombones
Tuba
Chimes
Harp
Ab
Ab G
Harp
95
96
97
98
Piano I
Piano II
Piano III
Violins
Viola
Cello
Bass

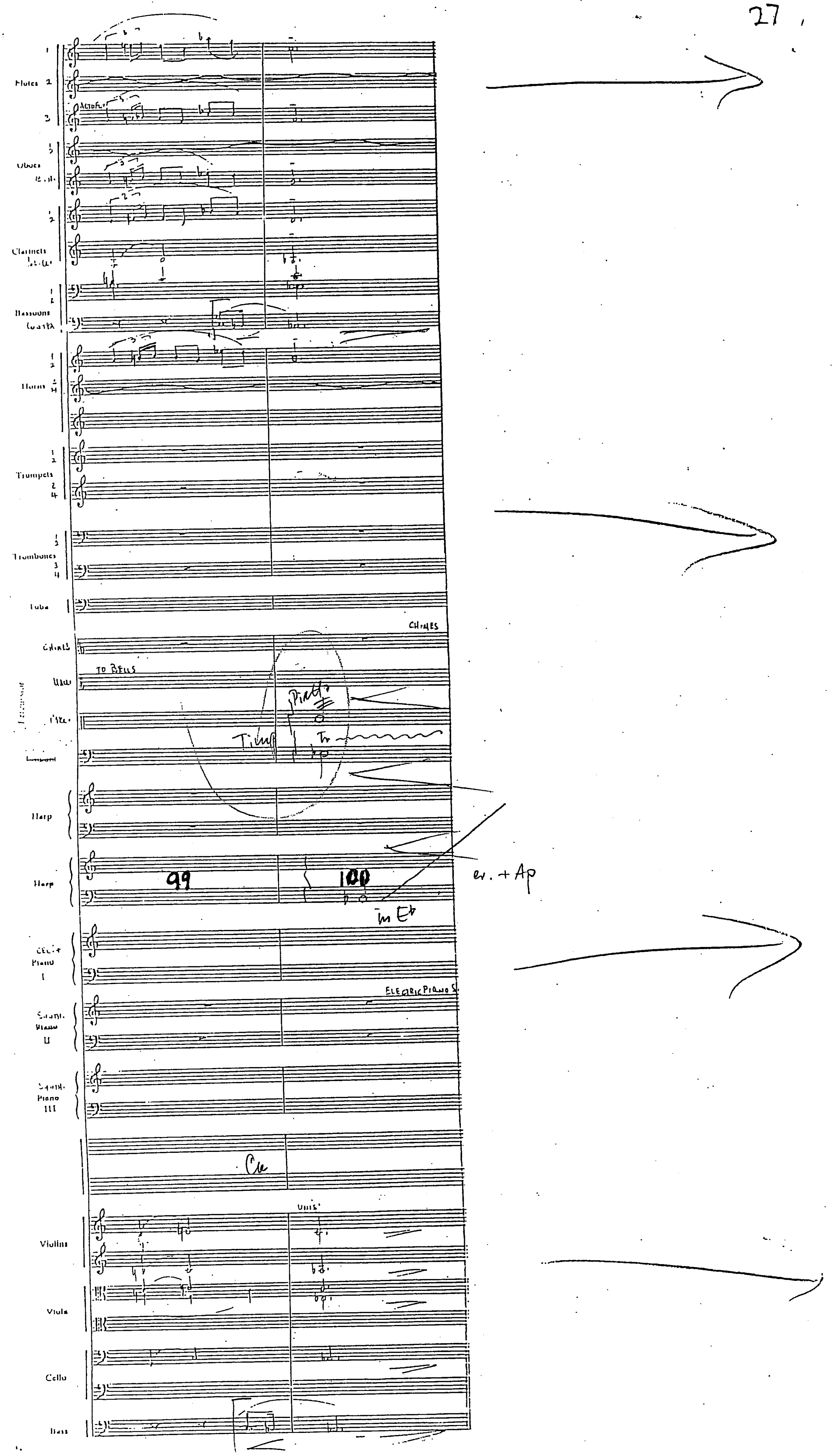
Flutes
Oboes
Clarinets
Bassoons
Horns
Trumpets
Trombones
Tuba
CHIMES
TO BELLS
Timp
Harp
Harp
99
100
in E♭
ELECTRIC PIANO
Piano
unis
Violins
Viola
Cello
Bass

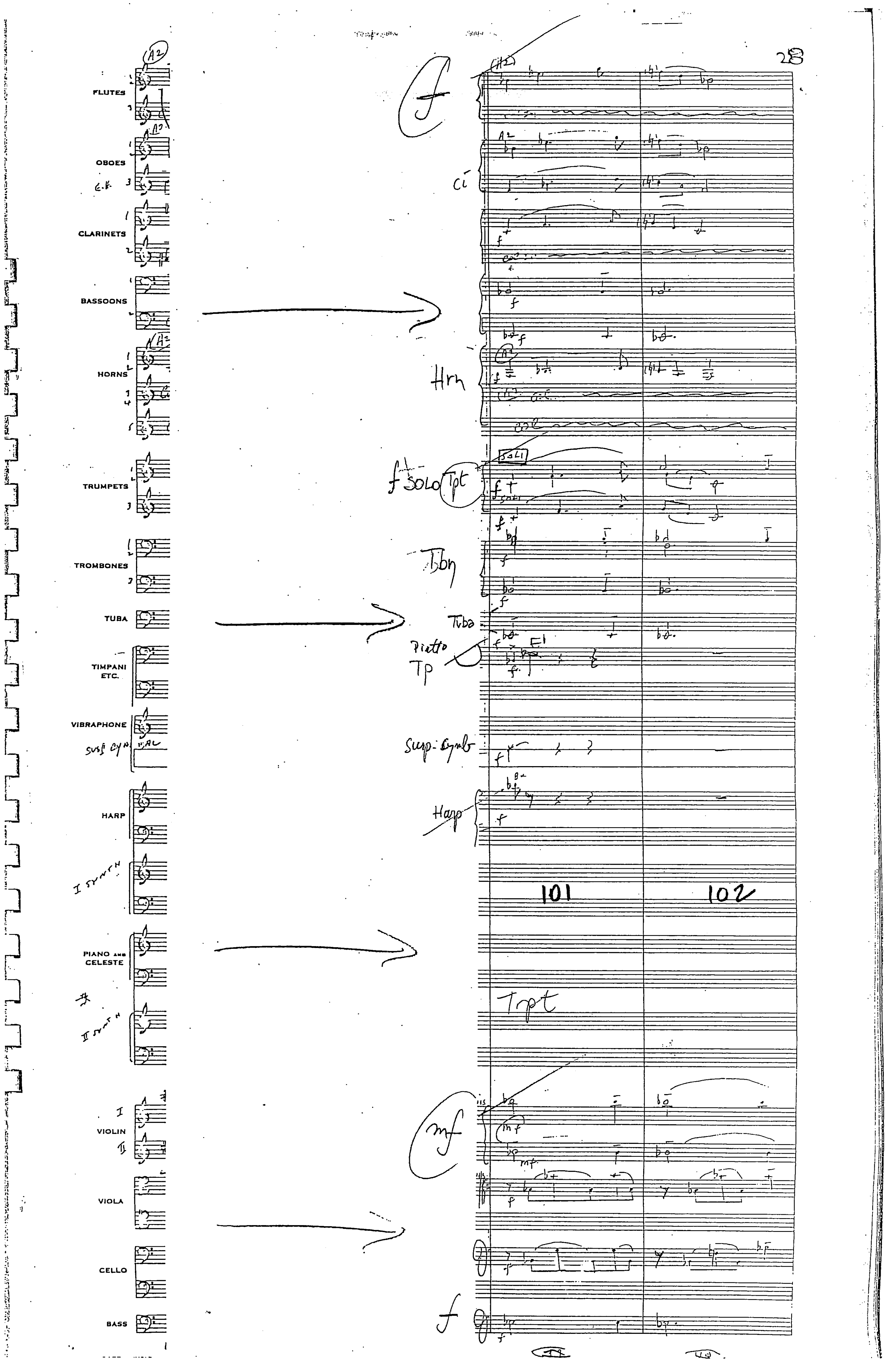
FLUTES
OBOES
E.H.
CLARINETS
BASSOONS
HORNS
TRUMPETS
TROMBONES
TUBA
TIMPANI ETC.
VIBRAPHONE
SUSP. CYMBAL
HARP
I SYNTH
PIANO AND CELESTE
II SYNTH
VIOLIN
VIOLA
CELLO
BASS
A2
Cl
Hrn
SOLO
f SOLO Tpt
Tbn
Tuba
Piatto
Tp
Susp. Cymb
Harp
101
102
Tpt
mf

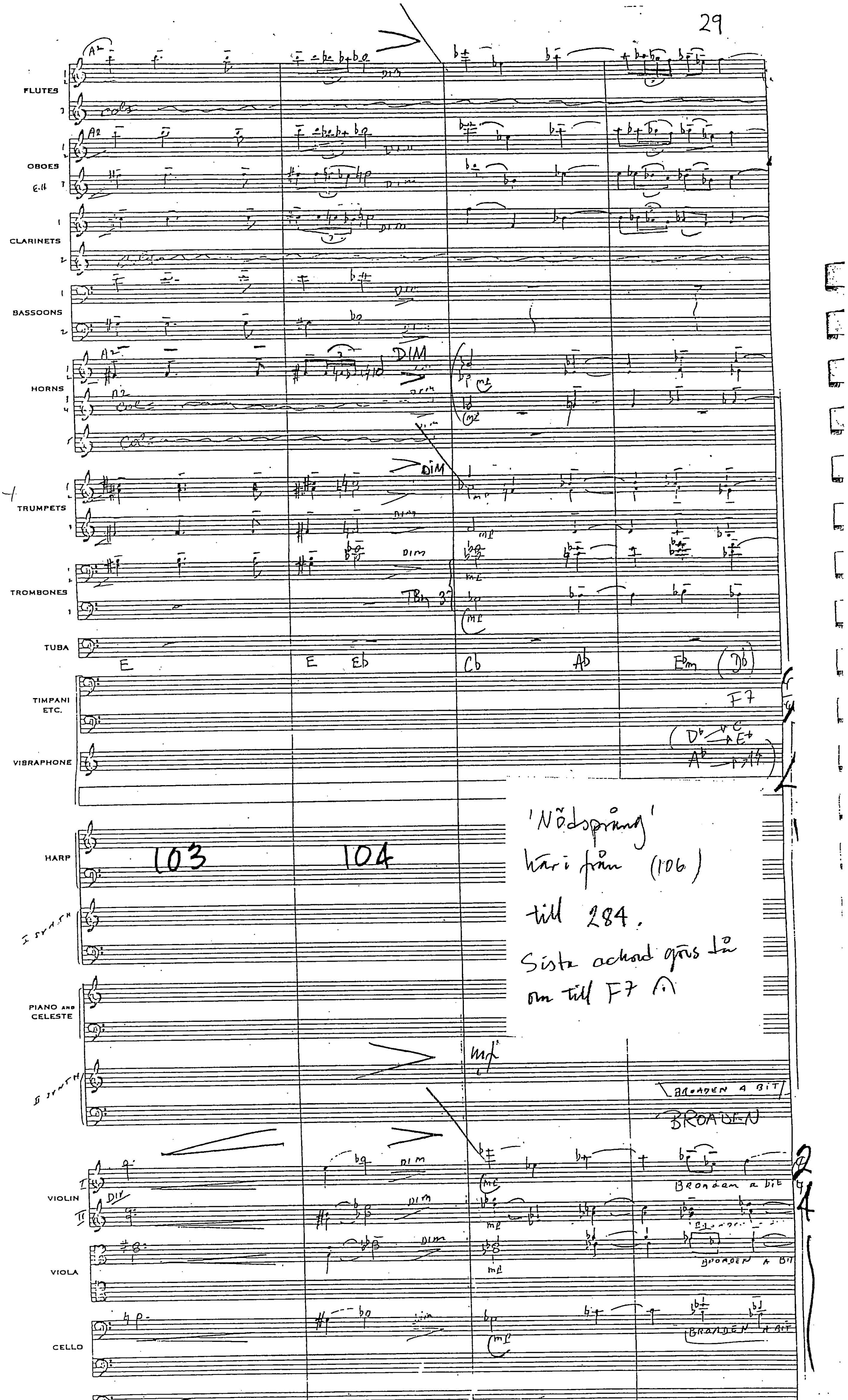
FLUTES
OBOES
CLARINETS
BASSOONS
HORNS
TRUMPETS
TROMBONES
TUBA
TIMPANI ETC.
VIBRAPHONE
HARP
PIANO AND CELESTE
VIOLIN
VIOLA
CELLO
BASS
E
E Eb
Cb
Ab
Ebm
F7
103
104
'Nödspräng'
här i från (106)
till 284.
Sista ackord görs då
om till F7
BROADEN A BIT
BROADEN
DIM

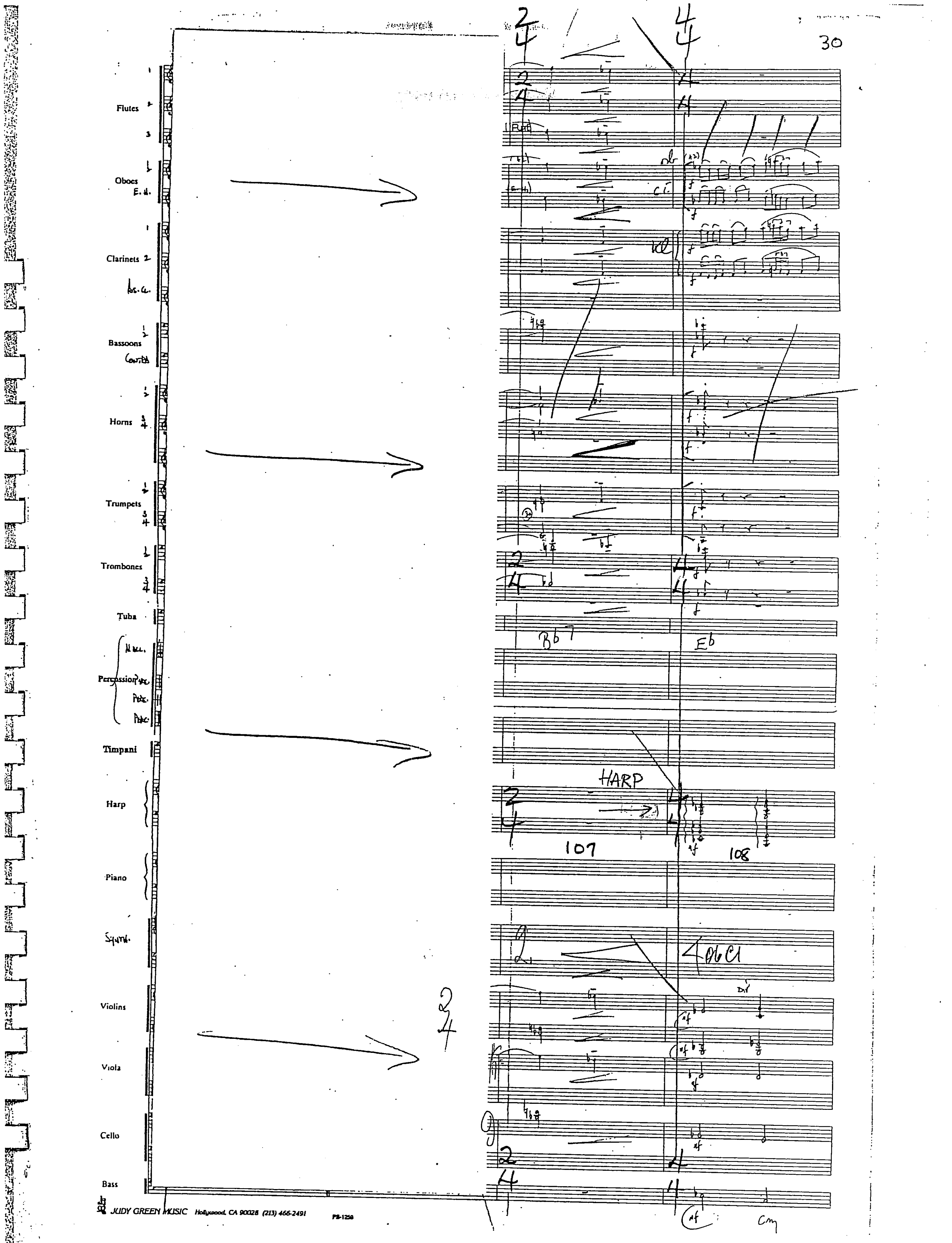
Flutes
Oboes
Clarinets
Bassoons
Horns
Trumpets
Trombones
Tuba
Percussion
Timpani
Harp
Piano
Violins
Viola
Cello
Bass
Bb7
Eb
HARP
107
108
Cm
JUDY GREEN MUSIC Hollywood, CA 90028 (213) 466-2491

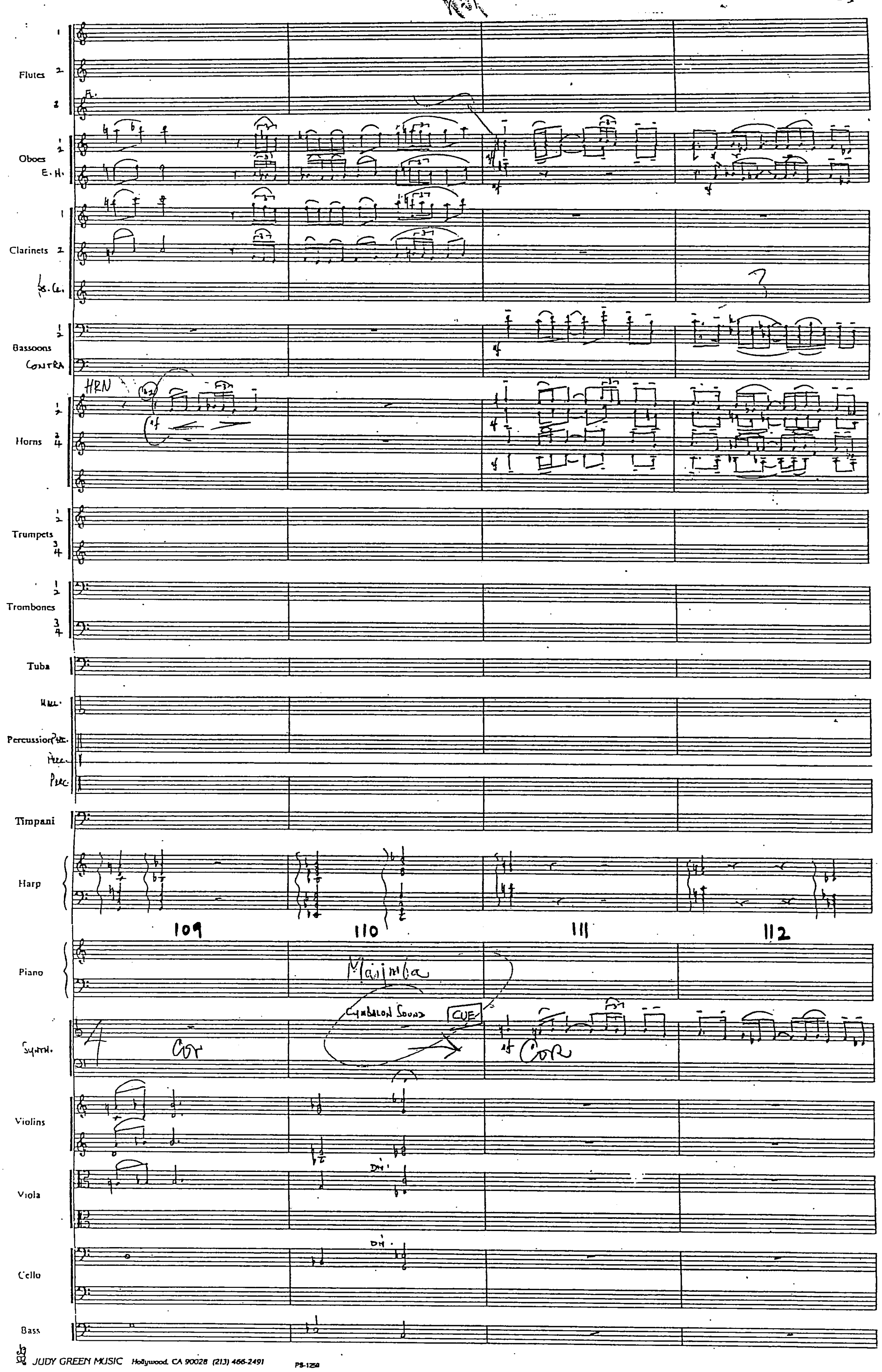
Flutes
Oboes
E. H.
Clarinets
Bassoons
Contra
HRN
Horns
Trumpets
Trombones
Tuba
Percussion
Timpani
Harp
109
110
111
112
Piano
Marimba
CUE
Violins
Viola
Cello
Bass

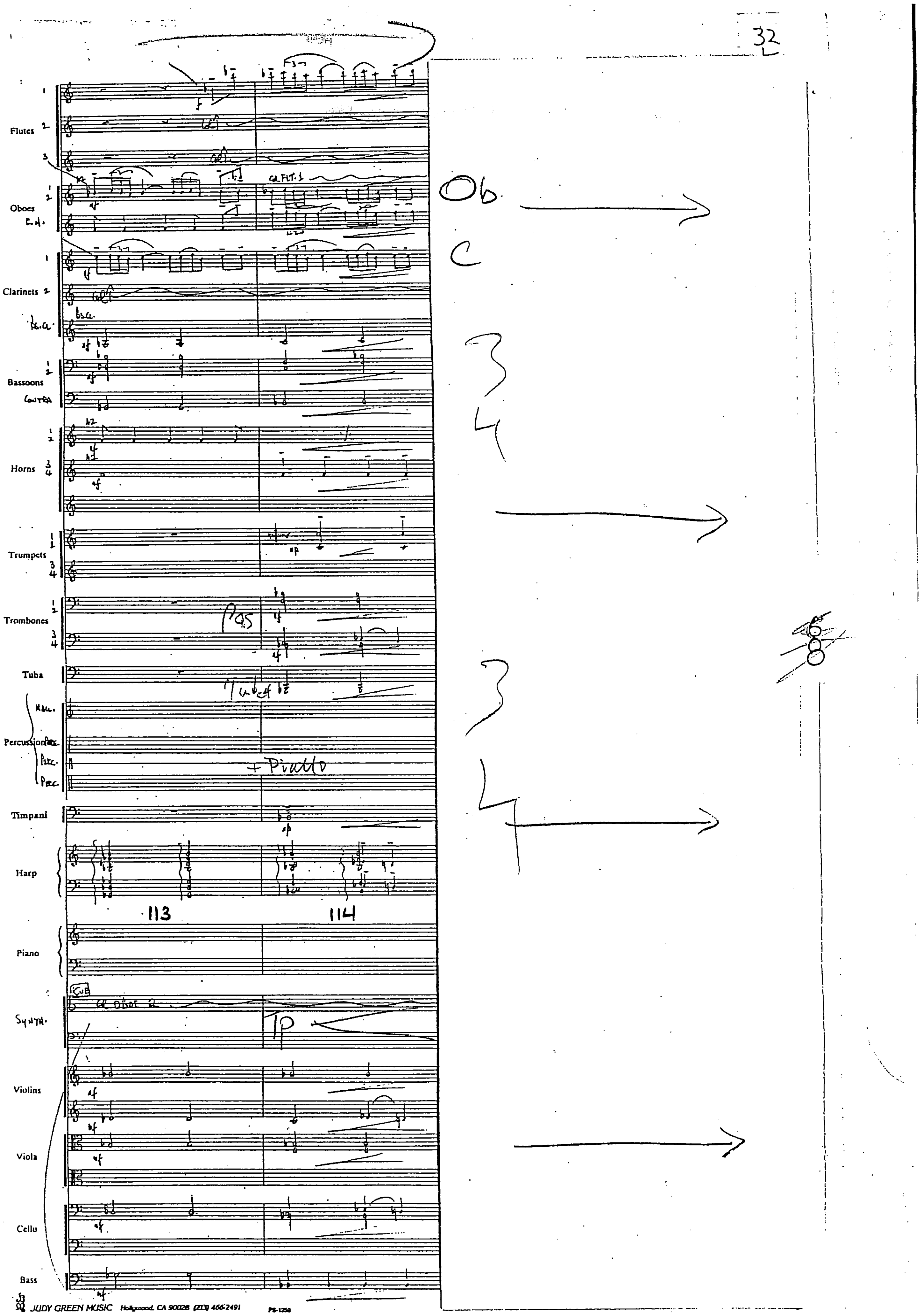
Flutes
Oboes
Clarinets
Bassoons
Horns
Trumpets
Trombones
Tuba
Percussion
Timpani
Harp
113
114
Piano
Violins
Viola
Cello
Bass

+ Piatto

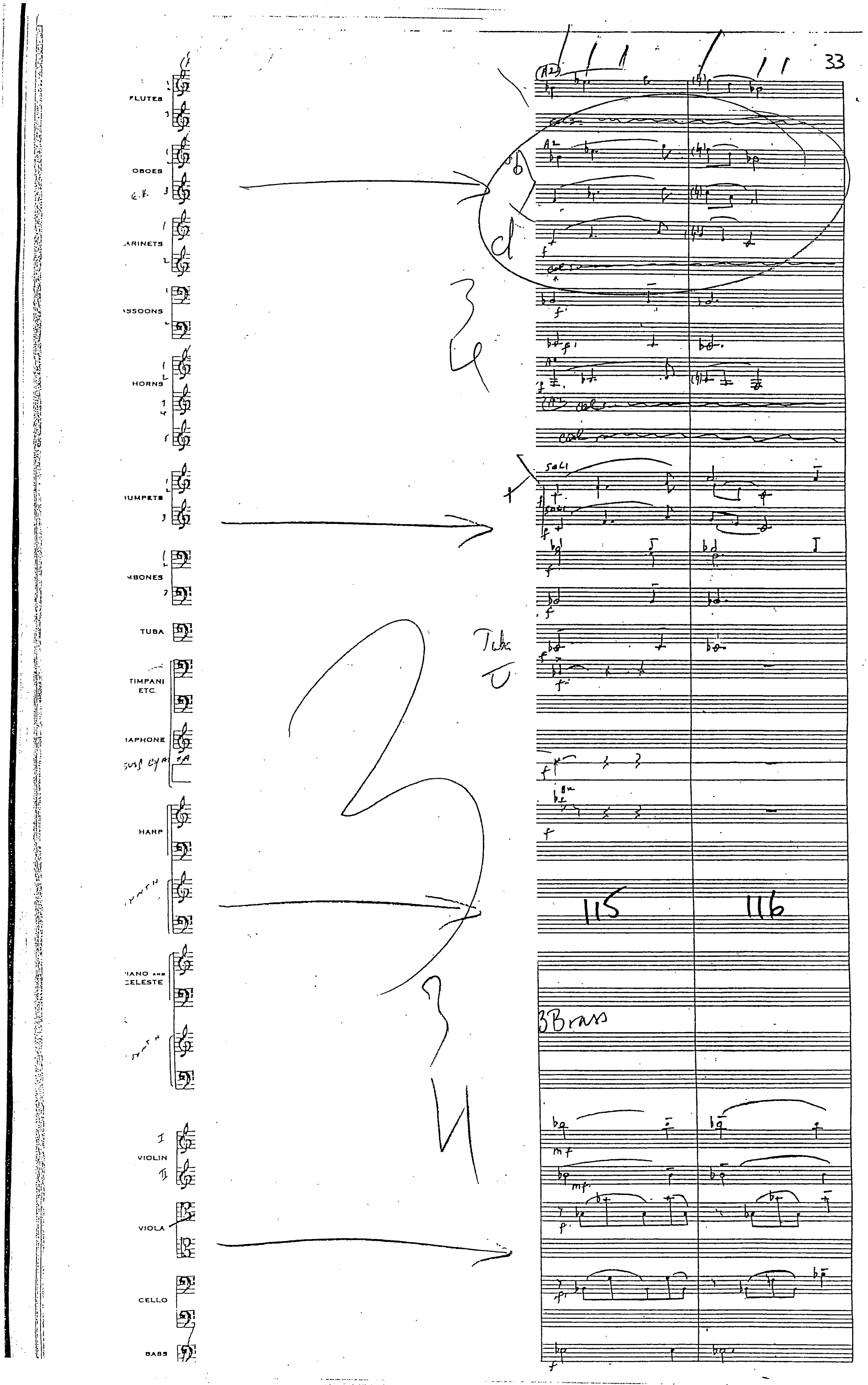
33
FLUTES
OBOES
E.H.
ARINETS
SSOONS
HORNS
UMPETS
MBONES
TUBA
TIMPANI ETC.
IAPHONE
HARP
IANO AND CELESTE
VIOLIN
VIOLA
CELLO
BASS
SOLI
Tuba
115
116
3 Brass

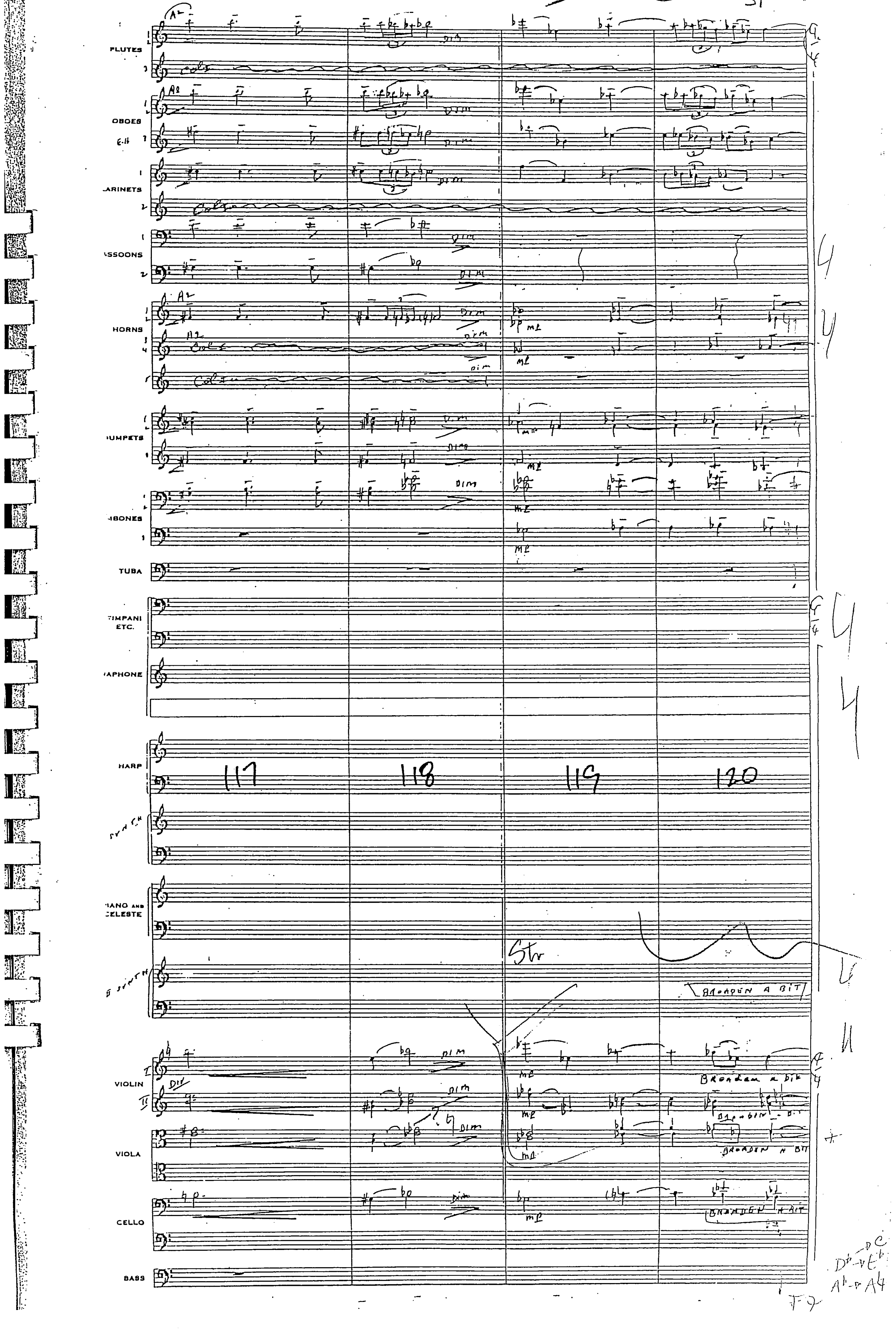
FLUTES
OBOES
E.H.
CLARINETS
BASSOONS
HORNS
TRUMPETS
TROMBONES
TUBA
TIMPANI ETC.
XYLOPHONE
HARP
SYNTH
PIANO AND CELESTE
SYNTH
VIOLIN
VIOLA
CELLO
BASS
117
118
119
120
Str
BROADEN A BIT
Broaden a bit
DIM
mp

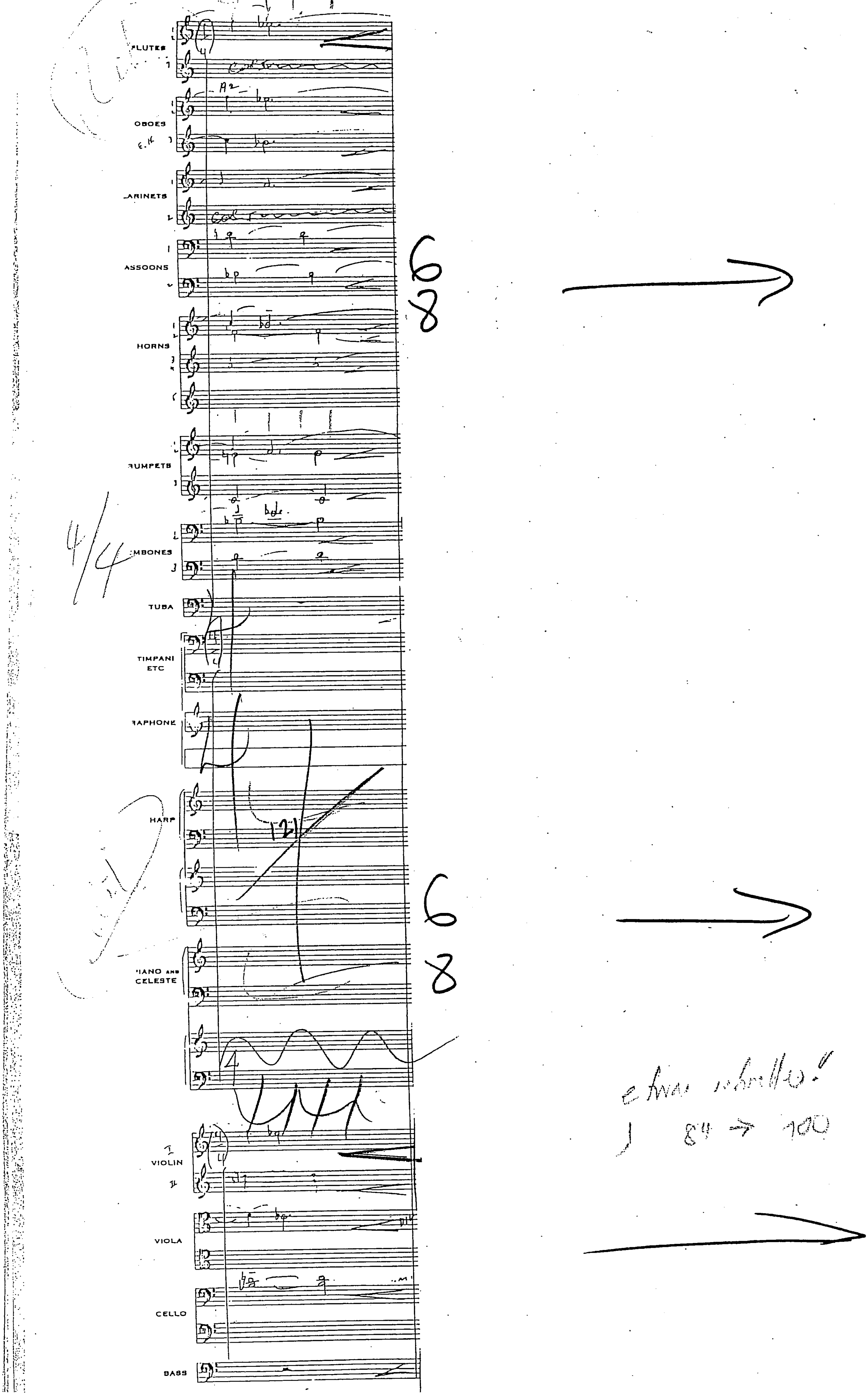
FLUTES
OBOES
ARINETS
ASSOONS
HORNS
RUMPETS
MBONES
TUBA
TIMPANI
ETC
RAPHONE
HARP
IANO AND
CELESTE
VIOLIN
VIOLA
CELLO
BASS

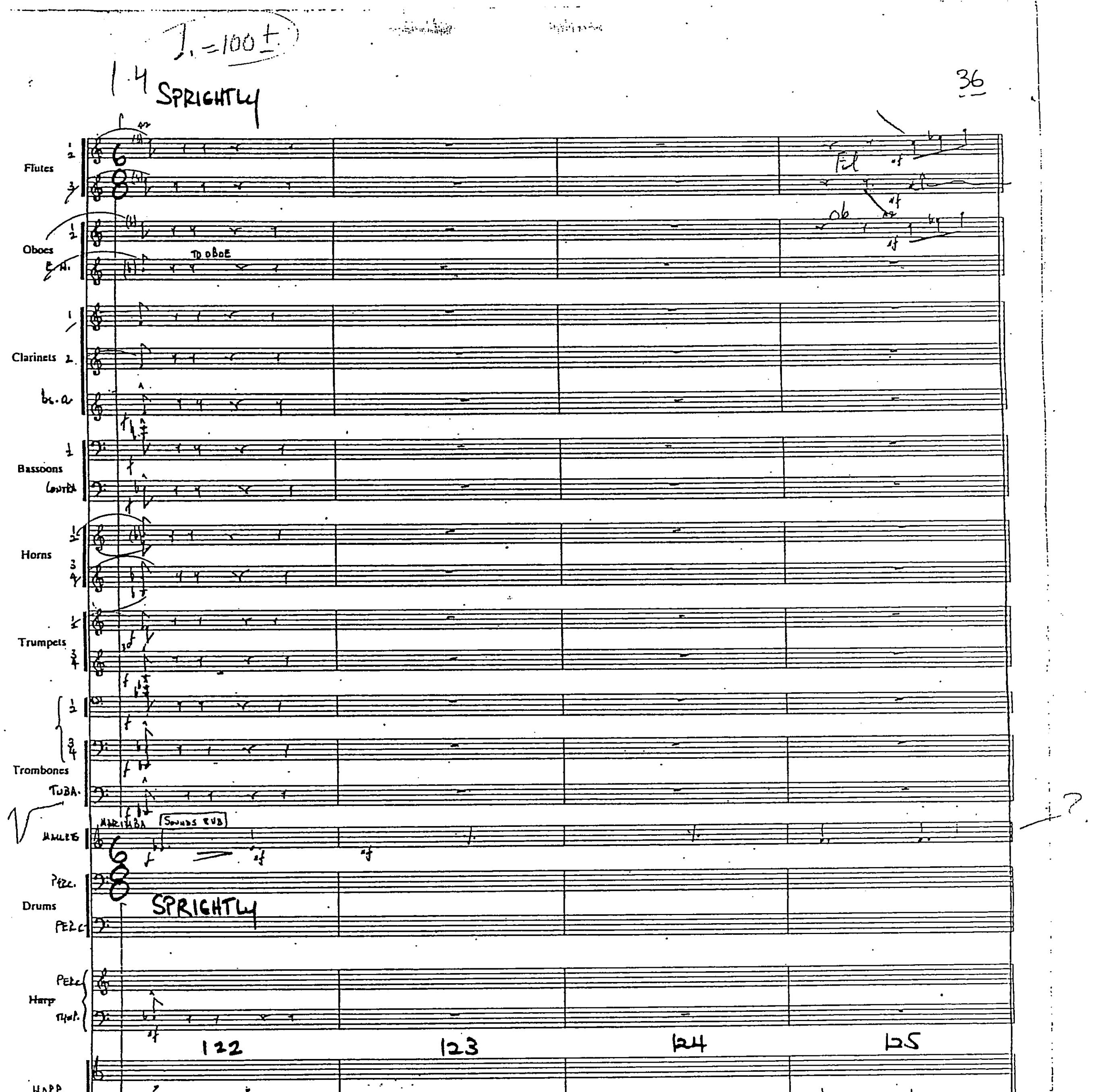
♩. = 100±
1.4 SPRIGHTLY
36
Flutes
Oboes
E.H.
TO OBOE
Fl
Ob
Clarinets
B.Cl.
Bassoons
Contra
Horns
Trumpets
Trombones
Tuba
Mallets
MARIMBA
Sounds 8vb
Perc.
Drums
SPRIGHTLY
Harp
Timp.
122
123
124
125
HARP
TO CELESTE
CELESTE
Piano
Vla
Synth.
SPRIGHTLY
TC
Celeste
Violins
Viola
Cello
Bass
JUDY GREEN MUSIC Hollywood, CA 90028 (213) 466-2491

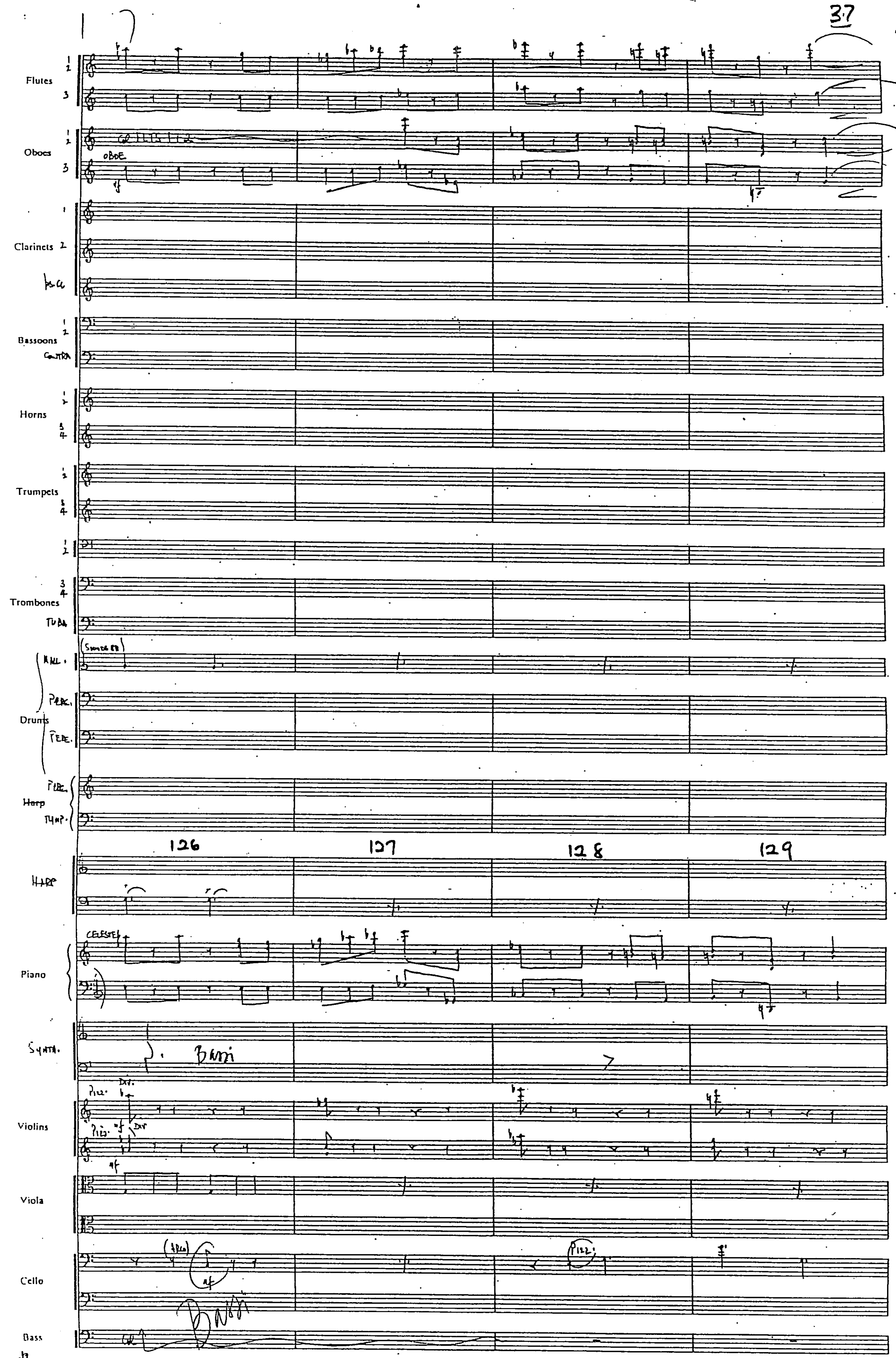
Flutes
Oboes
OBOE
Clarinets
Bassoons
Horns
Trumpets
Trombones
Drums
Harp
126
127
128
129
Piano
CELESTE
Violins
Viola
Cello
Bass

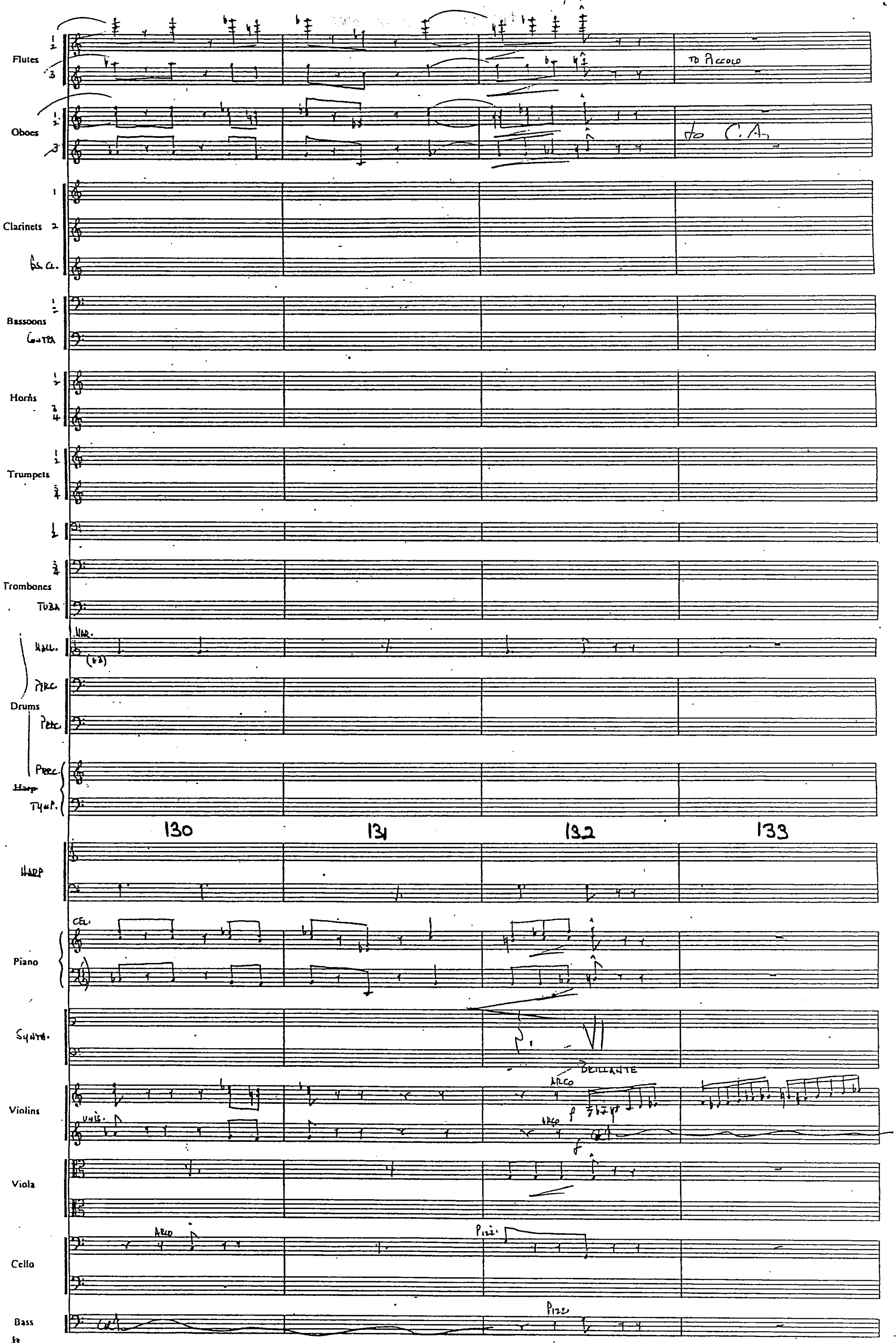
13½ 13
Flutes
TO PICCOLO
Oboes
to C.A.
Clarinets
Bass Cl.
Bassoons
Contra
Horns
Trumpets
Trombones
TUBA
Drums
Harp
130
131
132
133
Piano
CEL.
Synth.
Violins
ARCO
BRILLANTE
UNIS.
Viola
Cello
ARCO
Pizz.
Bass
Pizz

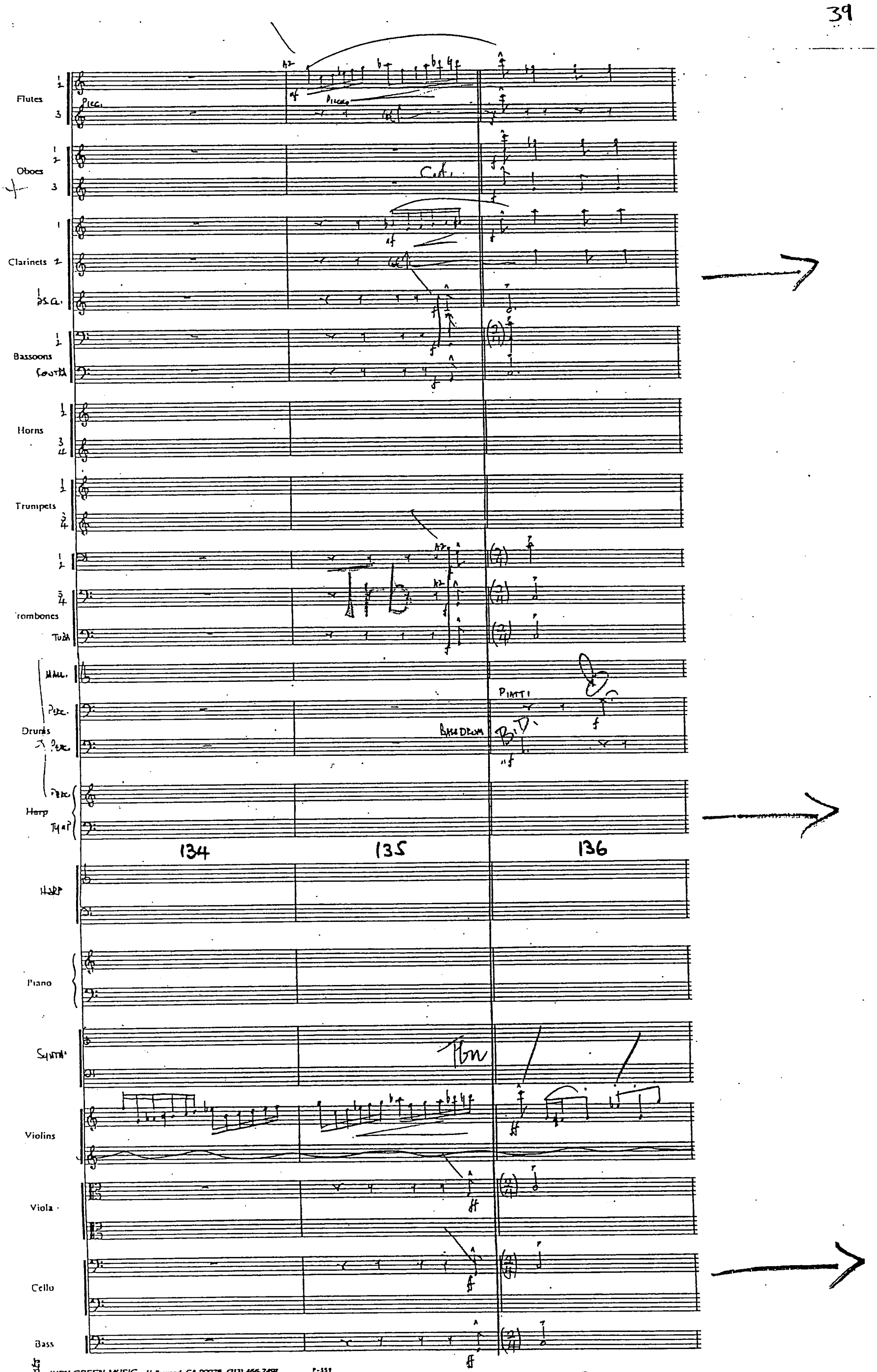
Flutes
Oboes
Clarinets
Bassoons
Horns
Trumpets
Trombones
Drums
Harp
134
135
136
Piano
Violins
Viola
Cello
Bass

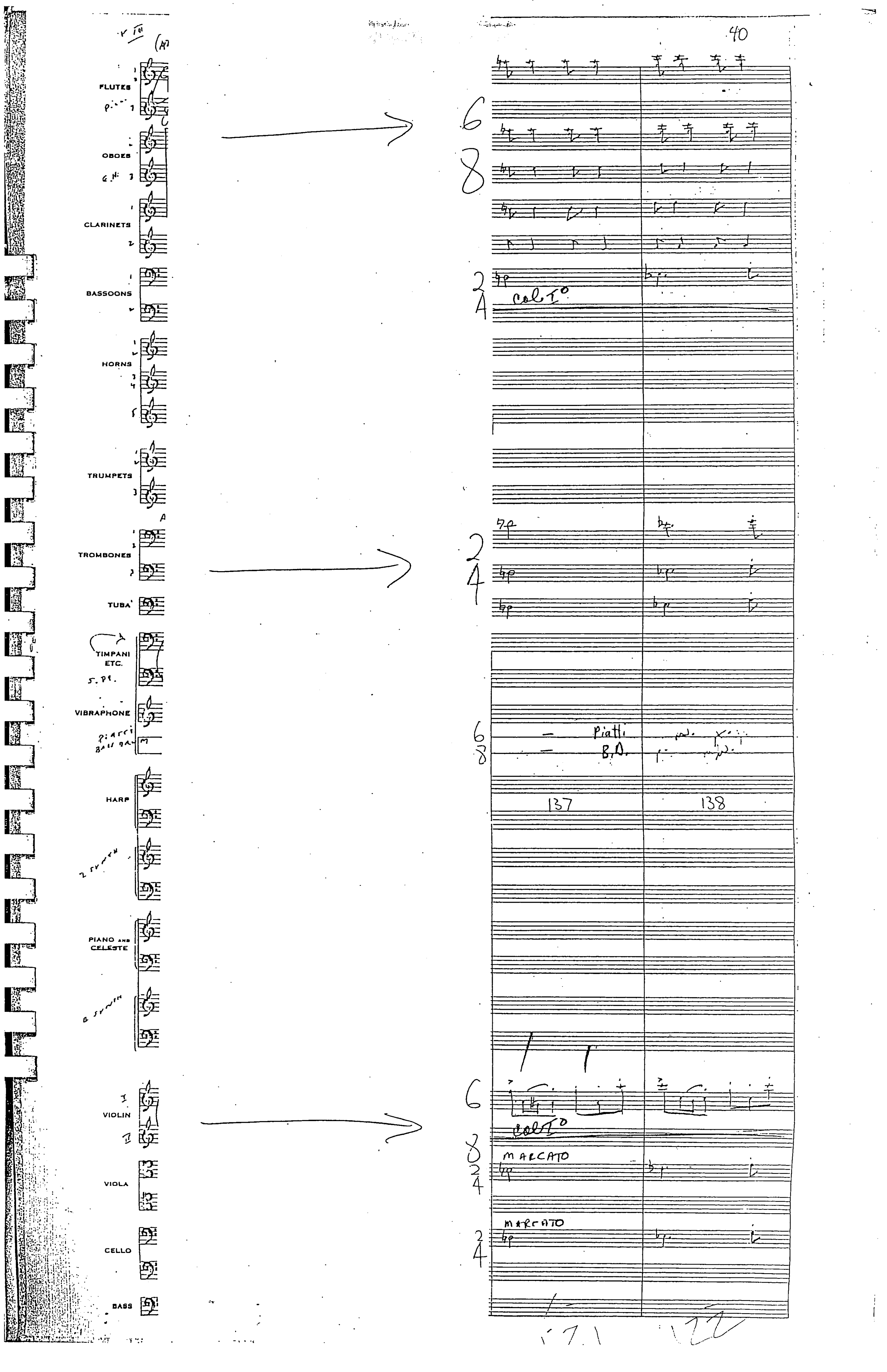
FLUTES
OBOES
CLARINETS
BASSOONS
HORNS
TRUMPETS
TROMBONES
TUBA
TIMPANI ETC.
VIBRAPHONE
HARP
PIANO AND CELESTE
VIOLIN
VIOLA
CELLO
BASS
col I°
Piatti
B.D.
137
138
MARCATO
MARCATO

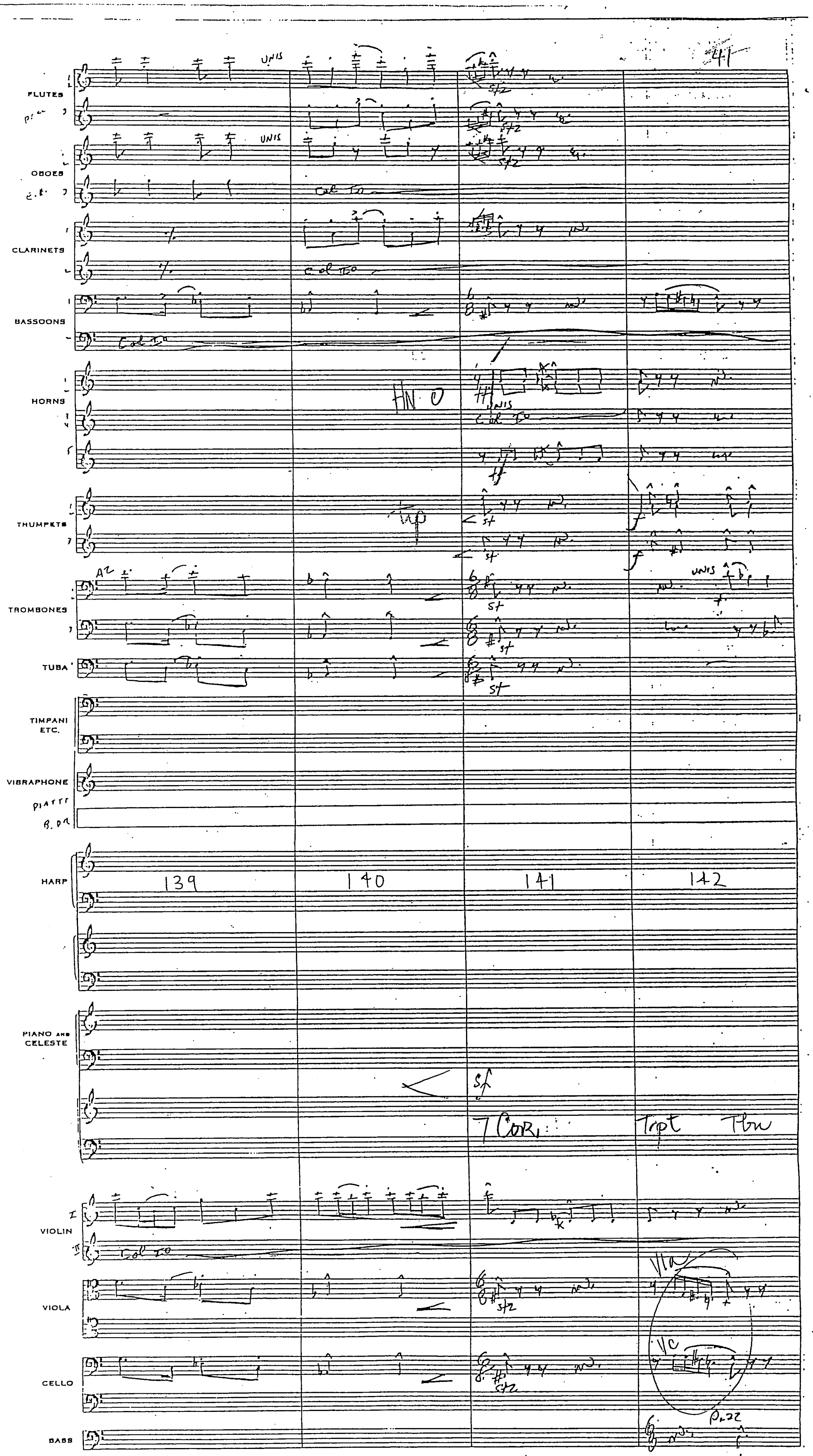
FLUTES
OBOES
CLARINETS
BASSOONS
HORNS
TRUMPETS
TROMBONES
TUBA
TIMPANI ETC.
VIBRAPHONE
HARP
PIANO AND CELESTE
VIOLIN
VIOLA
CELLO
BASS
UNIS
139
140
141
142
Tpt
Tbn
123
124

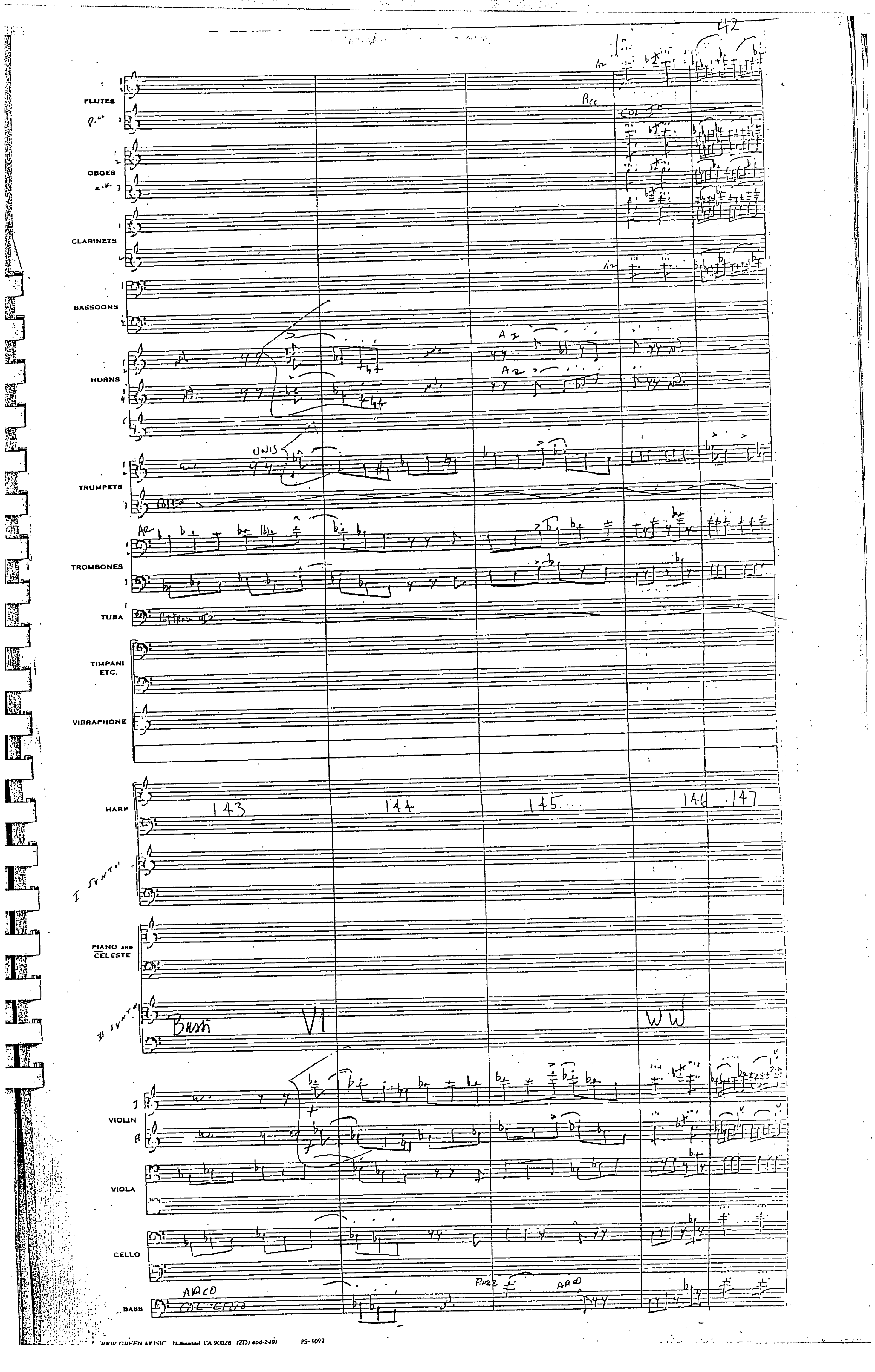
42
FLUTES
OBOES
CLARINETS
BASSOONS
HORNS
TRUMPETS
TROMBONES
TUBA
TIMPANI ETC.
VIBRAPHONE
HARP
143
144
145
146
147
PIANO AND CELESTE
Bush
VI
WW
VIOLIN
VIOLA
CELLO
BASS
UNIS
A2
ARCO
PIZZ

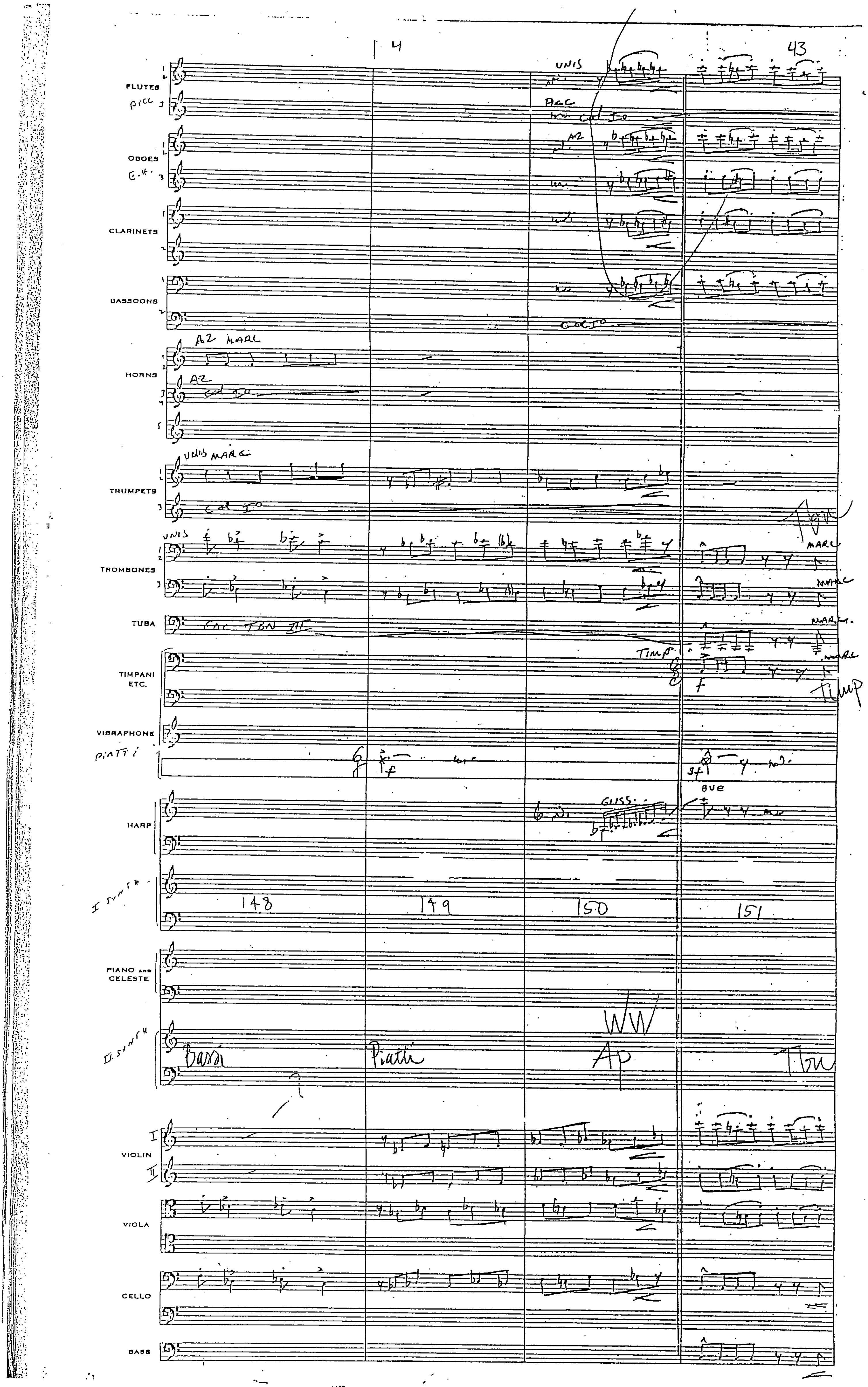

FLUTES
PICC
OBOES
E.H.
CLARINETS
BASSOONS
HORNS
TRUMPETS
TROMBONES
TUBA
TIMPANI ETC.
VIBRAPHONE
PIATTI
HARP
I SYNTH
PIANO AND CELESTE
II SYNTH
VIOLIN
VIOLA
CELLO
BASS
UNIS
A2 MARC
UNIS MARC
COL TBN III
TIMP
GLISS.
8VE
148
149
150
151
Bassi
Piatti
WW
Ap

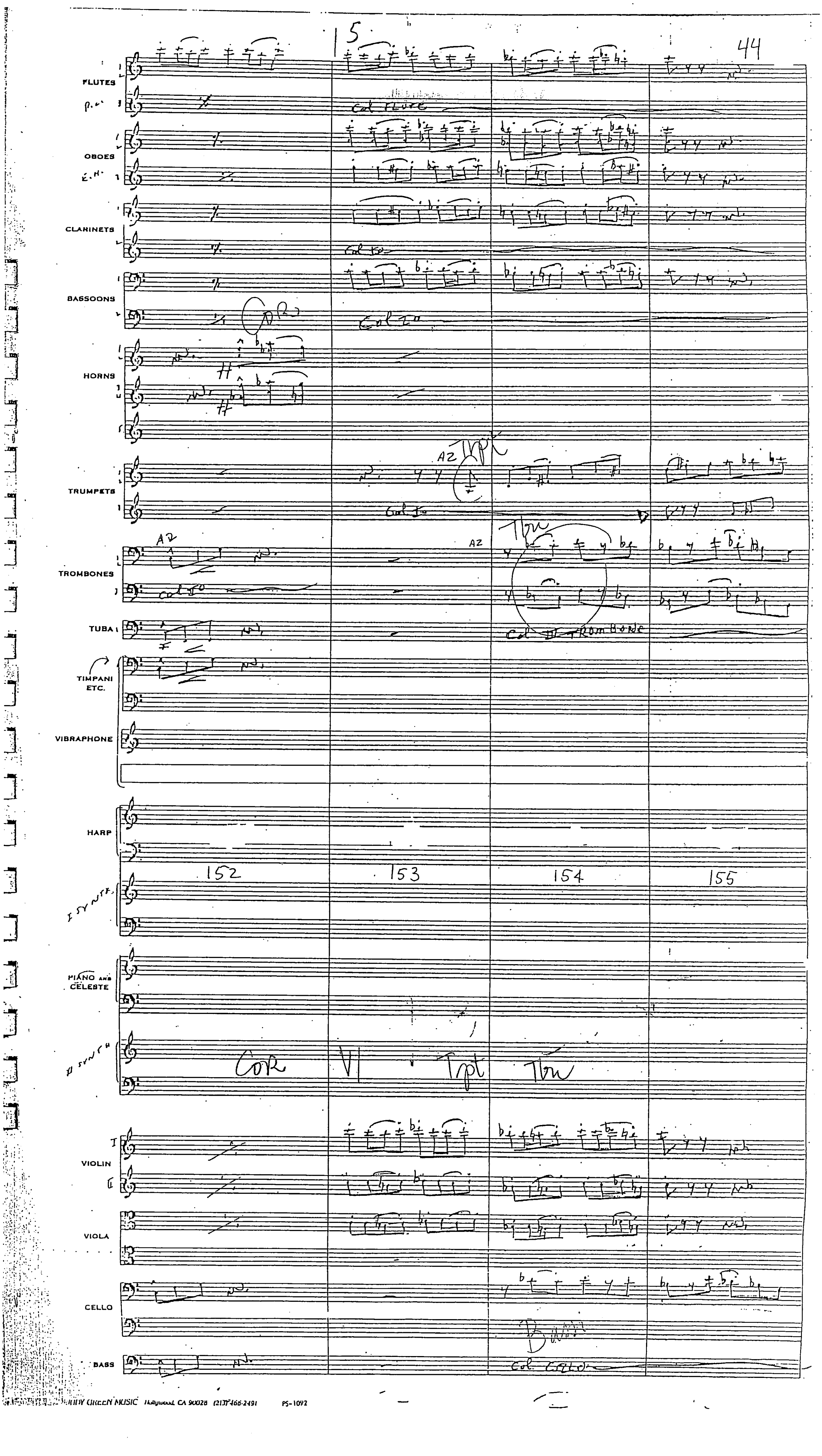

JUDY GREEN MUSIC Hollywood, CA 90028 (213) 466-2491 PS-1092

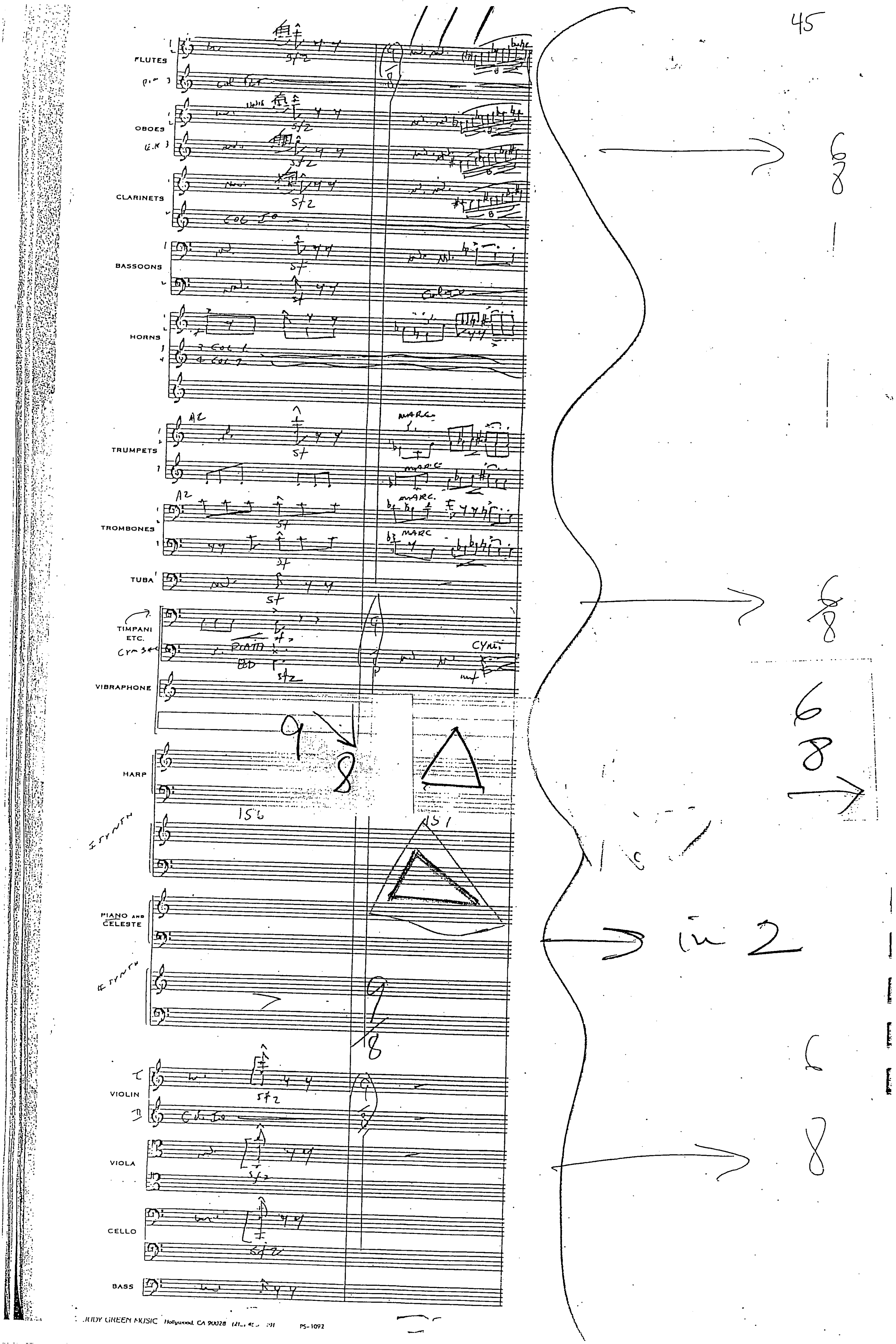

JUDY GREEN MUSIC Hollywood, CA 90028 PS-1092

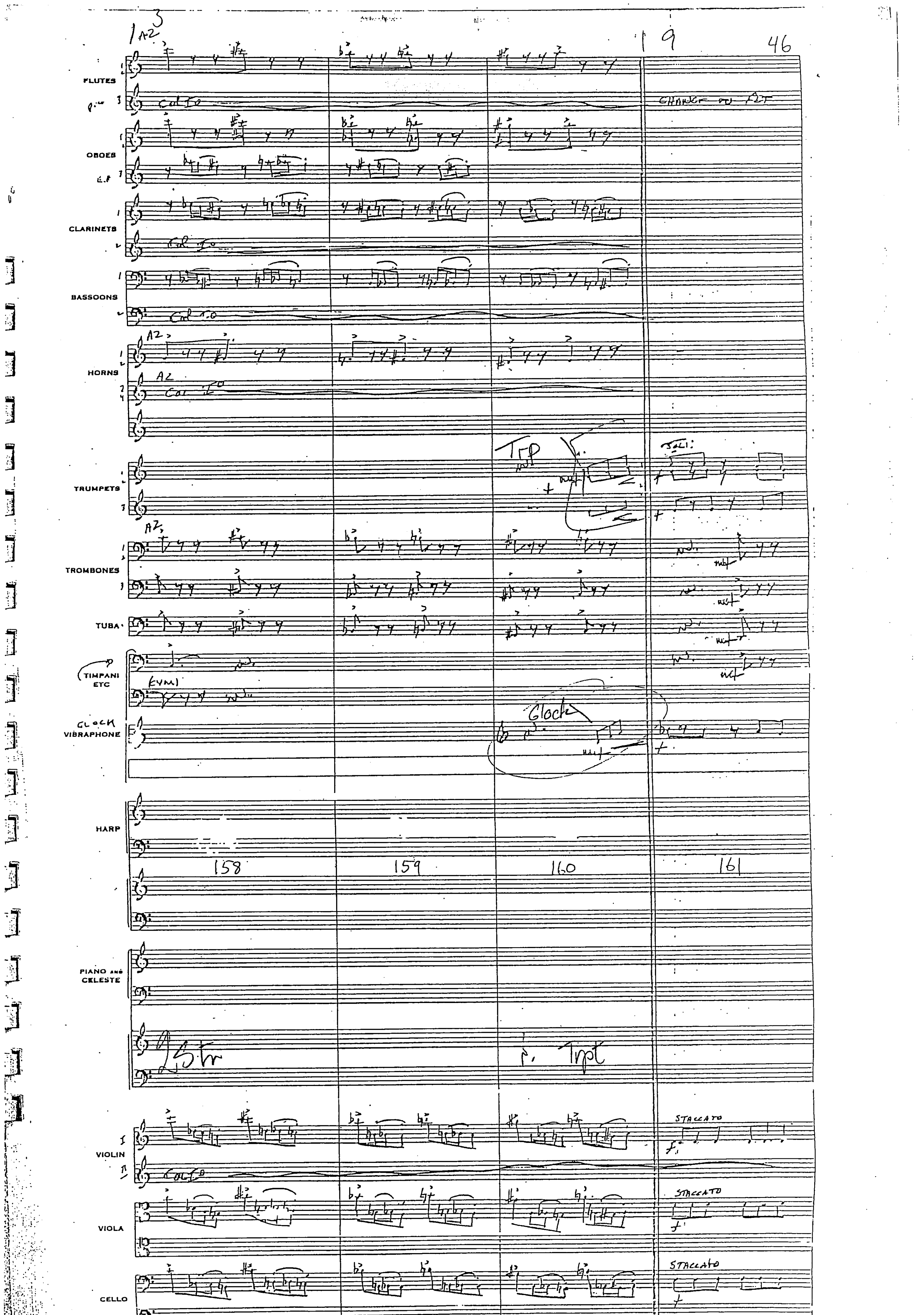
46
9
FLUTES
OBOES
CLARINETS
BASSOONS
HORNS
TRUMPETS
TROMBONES
TUBA
TIMPANI ETC
GLOCK
VIBRAPHONE
Glock
HARP
158
159
160
161
PIANO AND CELESTE
Str
Tpt
VIOLIN
STACCATO
VIOLA
STACCATO
CELLO
STACCATO
BASS

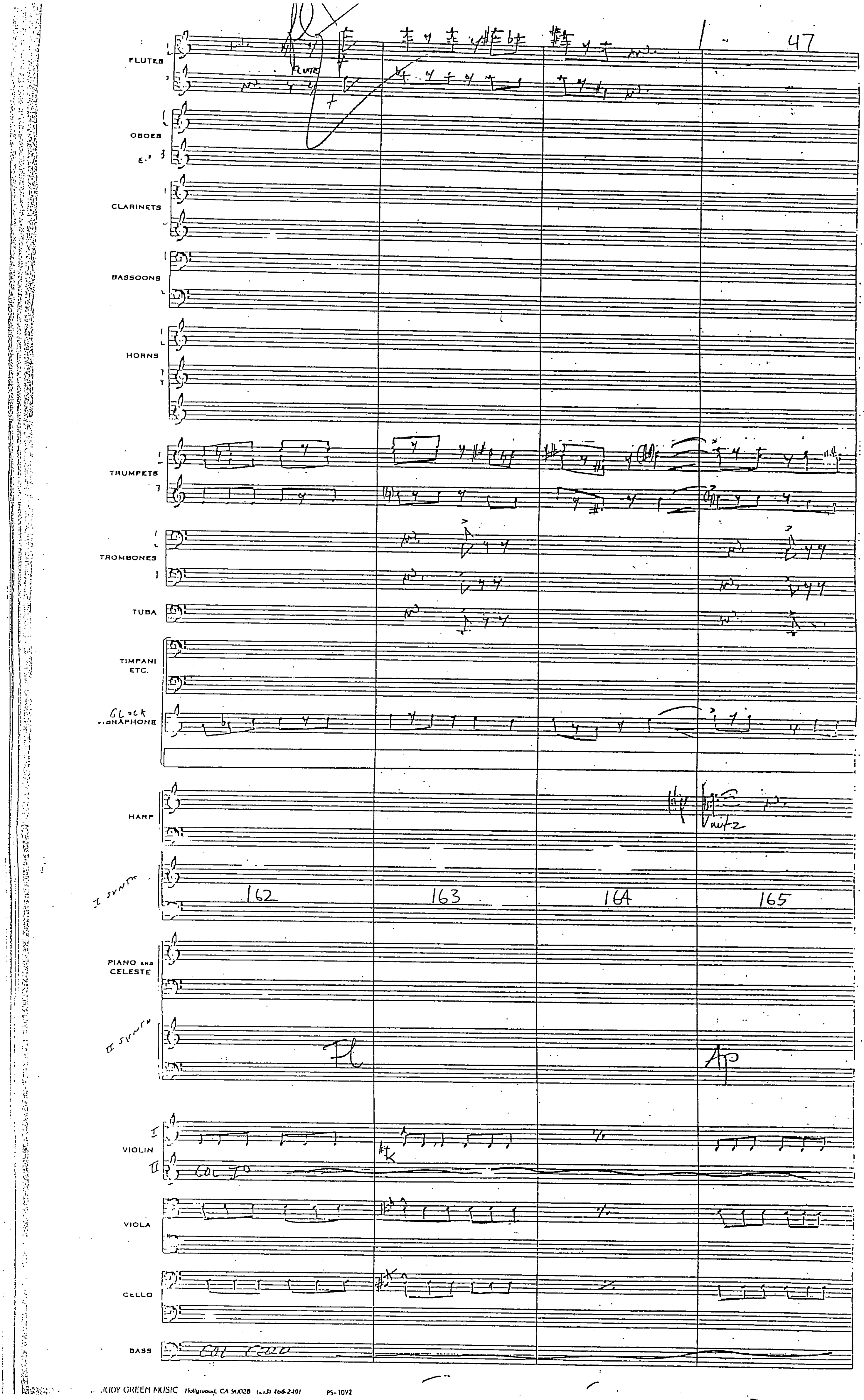
FLUTES
Flute
OBOES
CLARINETS
BASSOONS
HORNS
TRUMPETS
TROMBONES
TUBA
TIMPANI ETC.
Glock
VIBRAPHONE
HARP
I SYNTH
162
163
164
165
PIANO AND CELESTE
II SYNTH
VIOLIN
VIOLA
CELLO
BASS

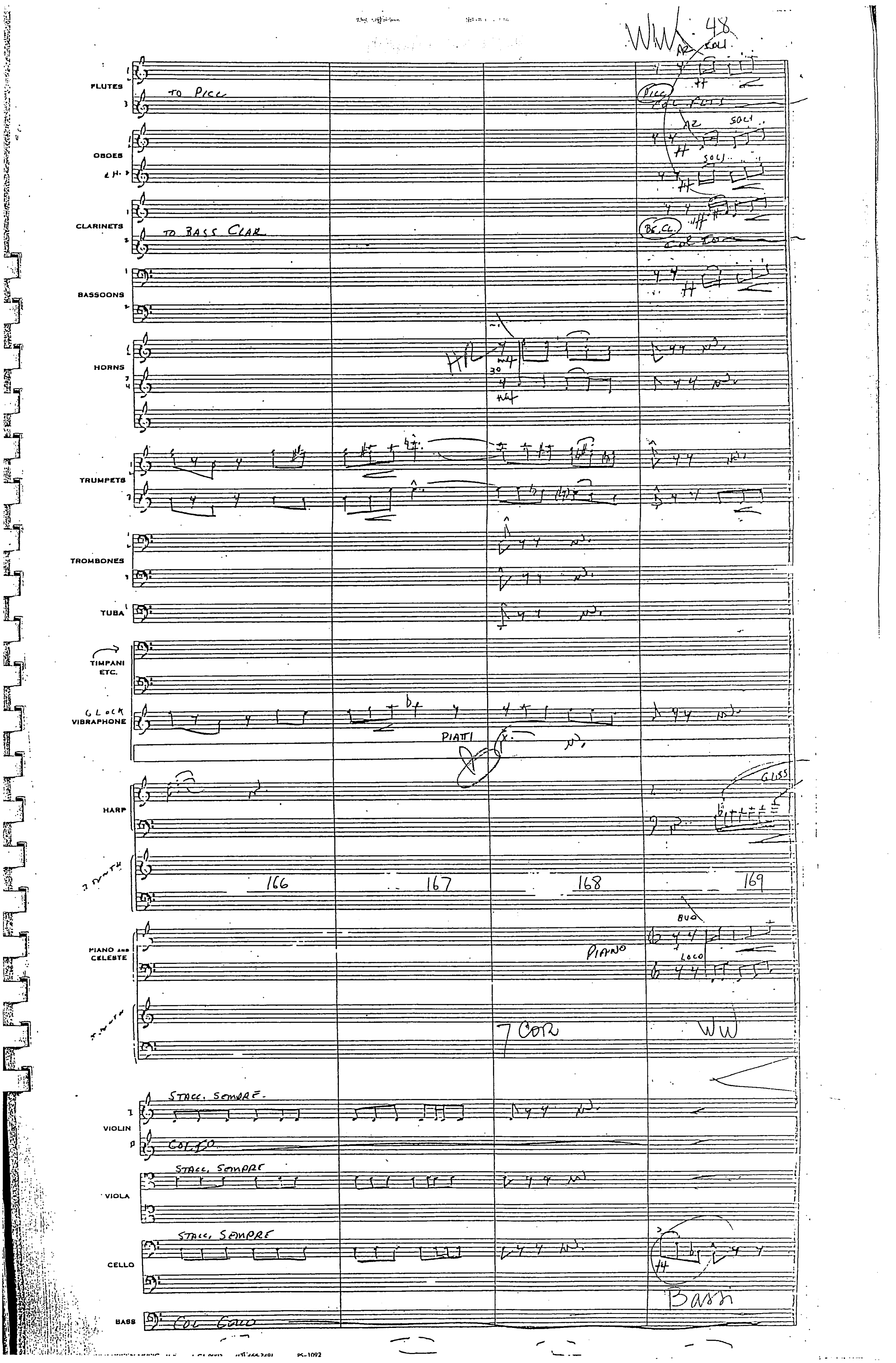

48
FLUTES
TO PICC
SOLI
OBOES
E.H.
CLARINETS
TO BASS CLAR
BASSOONS
HORNS
TRUMPETS
TROMBONES
TUBA
TIMPANI ETC.
GLOCK
VIBRAPHONE
PIATTI
HARP
GLISS
166
167
168
169
PIANO AND CELESTE
PIANO
LOCO
7 COR
WW
STACC. SEMPRE
VIOLIN
VIOLA
CELLO
BASS
COL CELLO

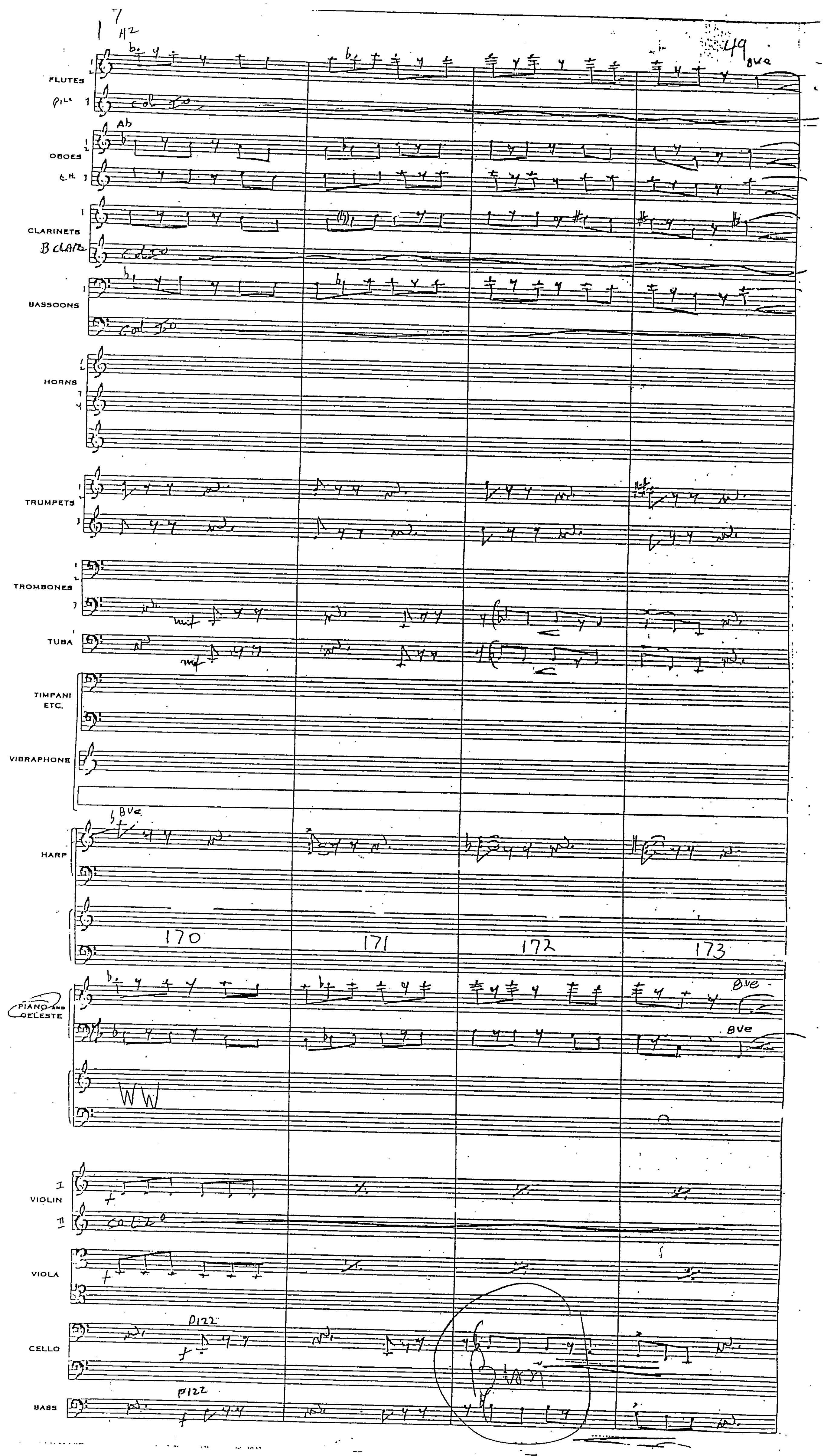
49
FLUTES
OBOES
CLARINETS
BASSOONS
HORNS
TRUMPETS
TROMBONES
TUBA
TIMPANI ETC.
VIBRAPHONE
HARP
170
171
172
173
PIANO AND CELESTE
WW
VIOLIN
VIOLA
CELLO
PIZZ
BASS

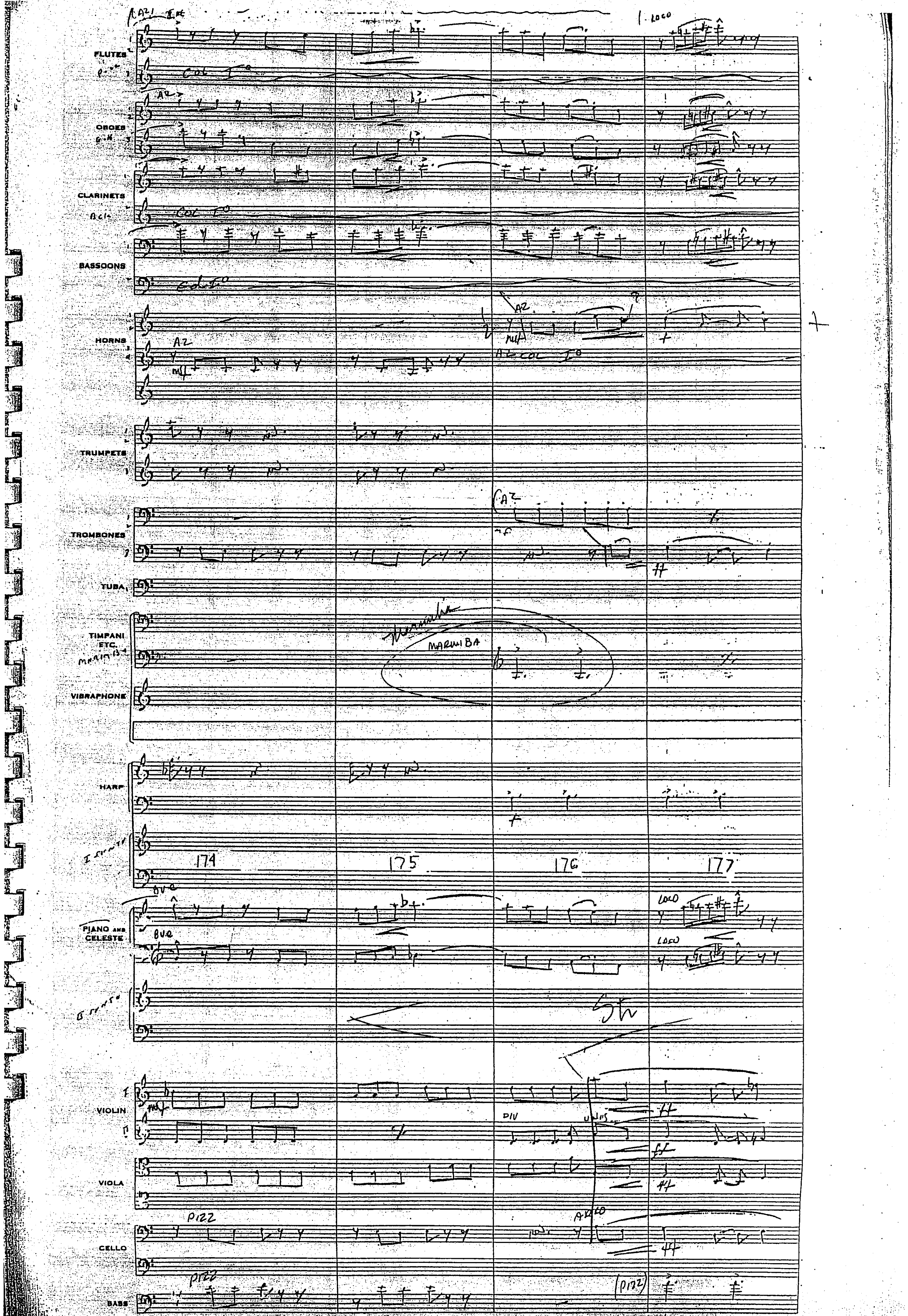
FLUTES
OBOES
CLARINETS
BASSOONS
HORNS
TRUMPETS
TROMBONES
TUBA
TIMPANI ETC.
VIBRAPHONE
HARP
PIANO AND CELESTE
VIOLIN
VIOLA
CELLO
BASS

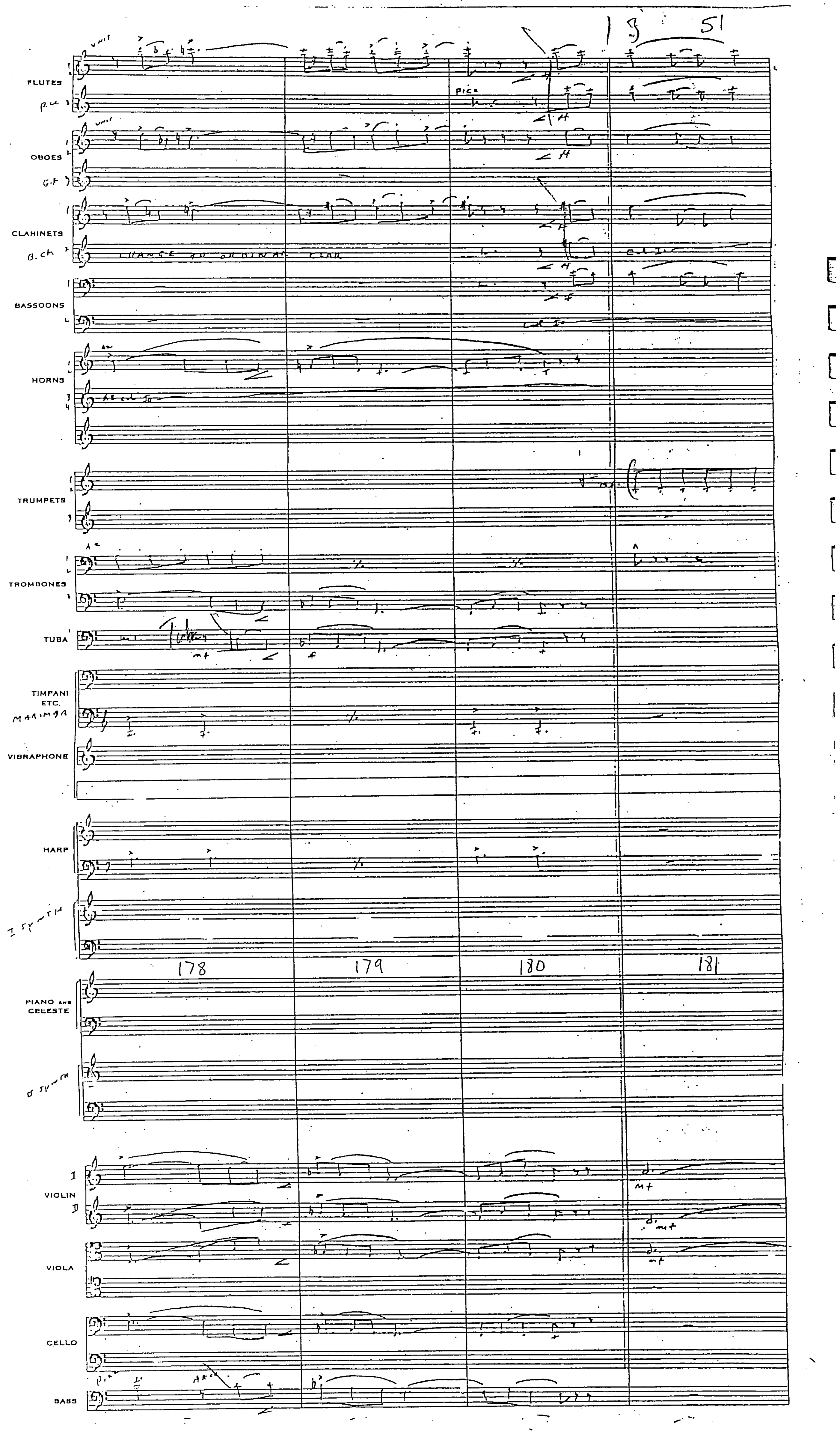

51
FLUTES
Picc
OBOES
CLARINETS
BASSOONS
HORNS
TRUMPETS
TROMBONES
TUBA
TIMPANI
ETC.
MARIMBA
VIBRAPHONE
HARP
178
179
180
181
PIANO AND CELESTE
VIOLIN
VIOLA
CELLO
BASS

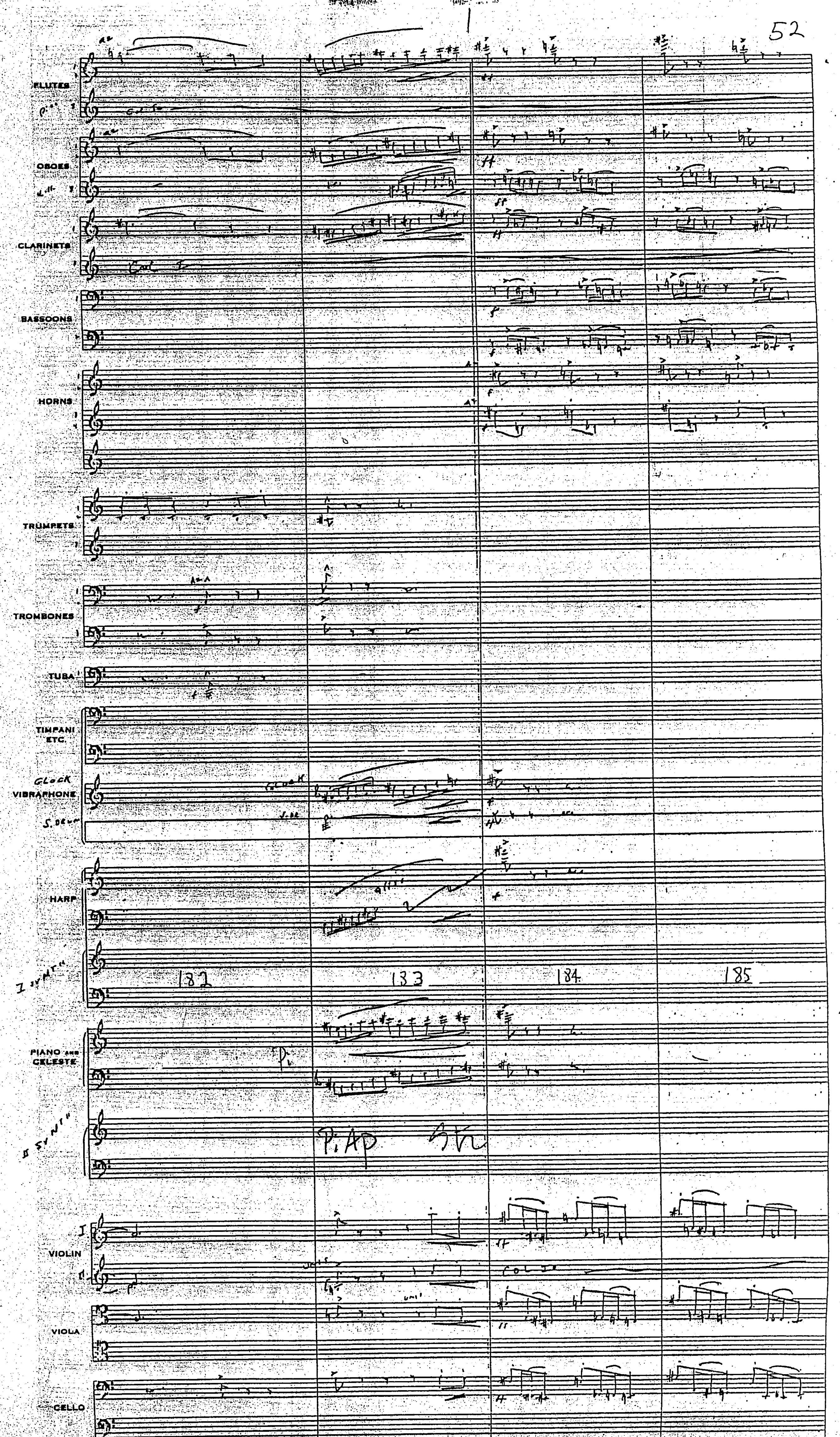

FLUTES
OBOES
CLARINETS
BASSOONS
HORNS
TRUMPETS
TROMBONES
TUBA
TIMPANI ETC.
GLOCK
VIBRAPHONE
S. DRUM
HARP
182
183
184
185
PIANO AND CELESTE
VIOLIN
VIOLA
CELLO
BASS

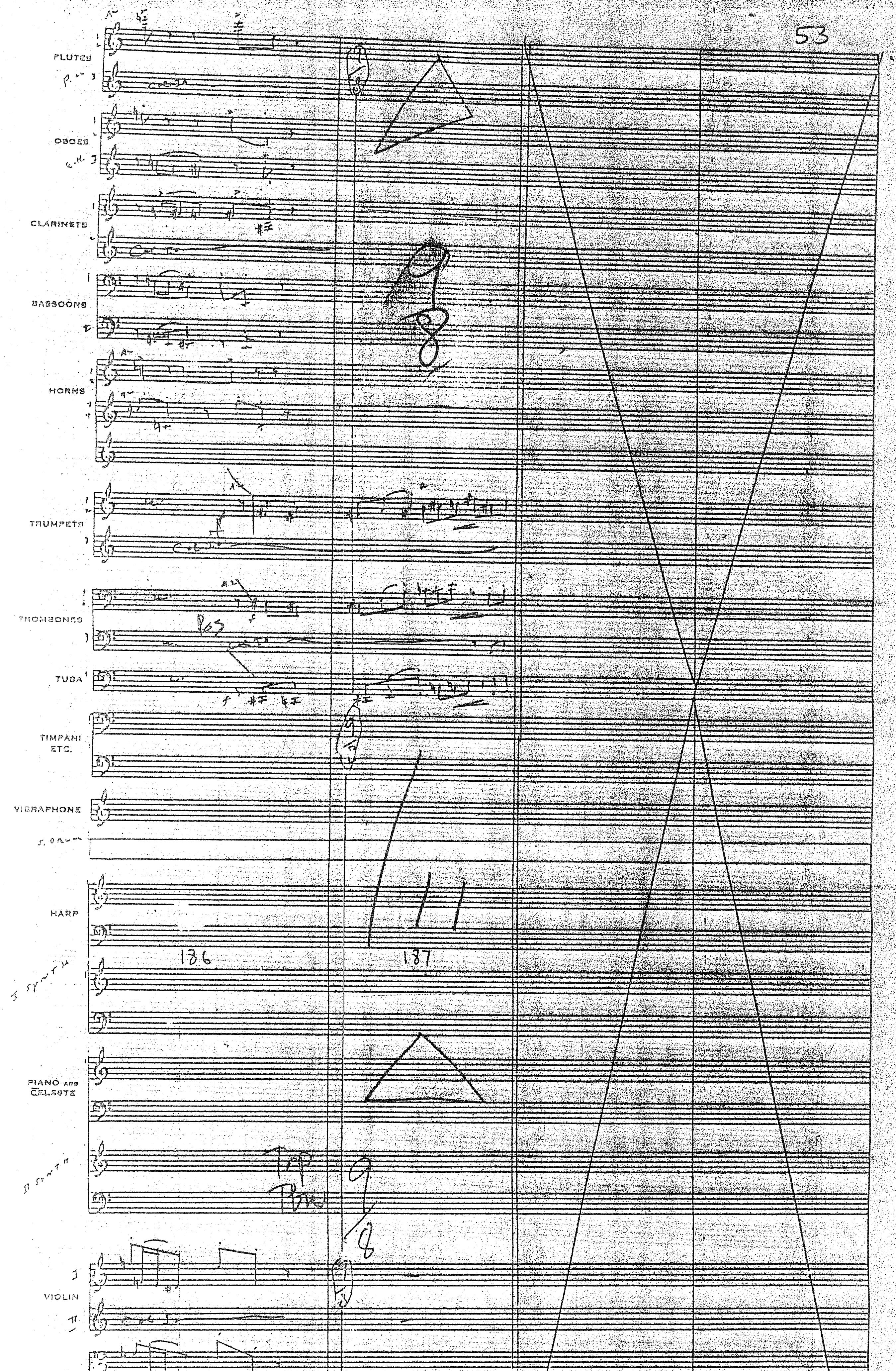
FLUTES
OBOES
CLARINETS
BASSOONS
HORNS
TRUMPETS
TROMBONES
TUBA
TIMPANI ETC.
VIBRAPHONE
HARP
186
187
PIANO AND CELESTE
VIOLIN
VIOLA
CELLO
BASS

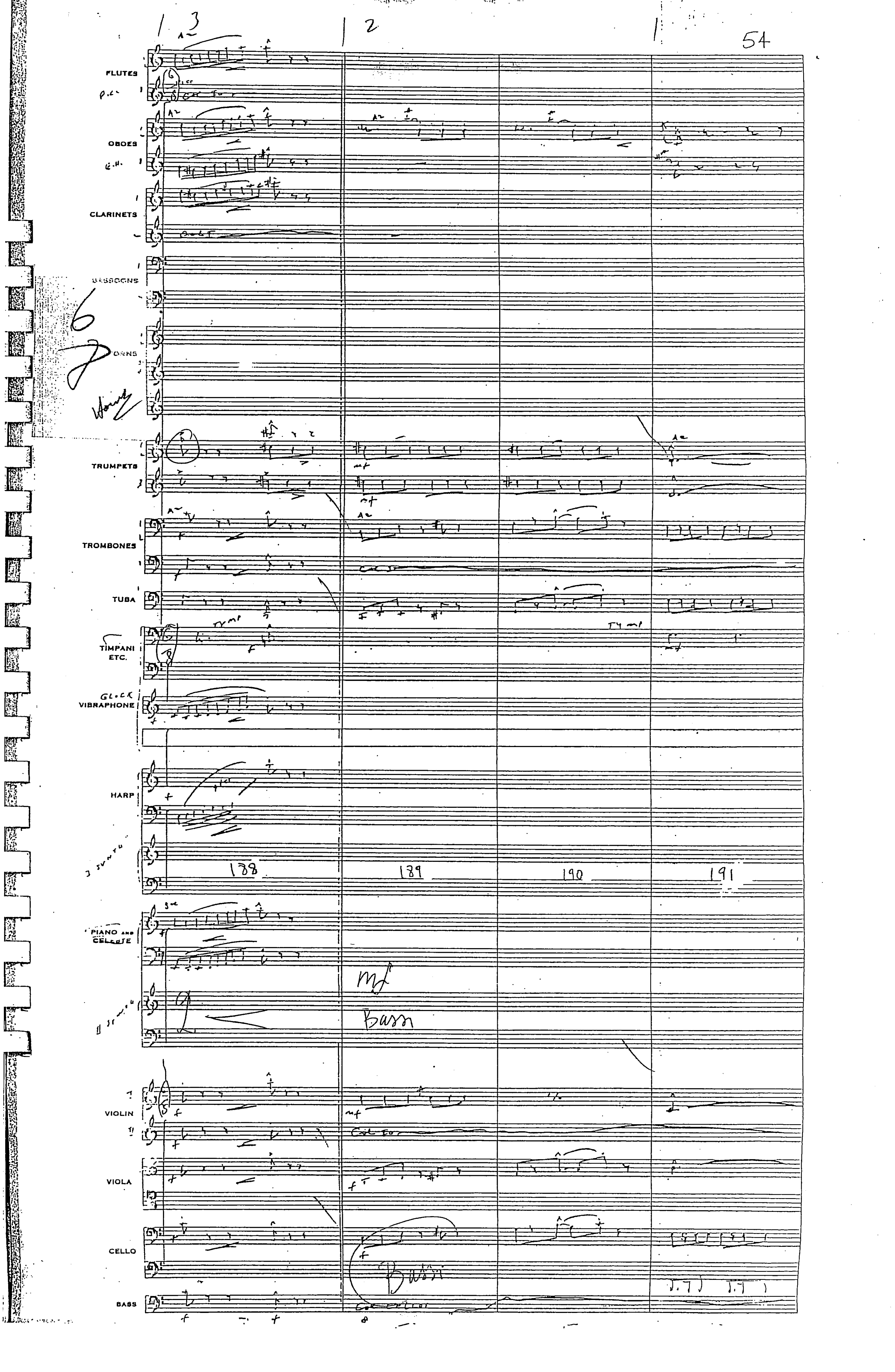
FLUTES
OBOES
CLARINETS
BASSOONS
HORNS
TRUMPETS
TROMBONES
TUBA
TIMPANI ETC.
VIBRAPHONE
HARP
188
189
190
191
PIANO AND CELESTE
VIOLIN
VIOLA
CELLO
BASS

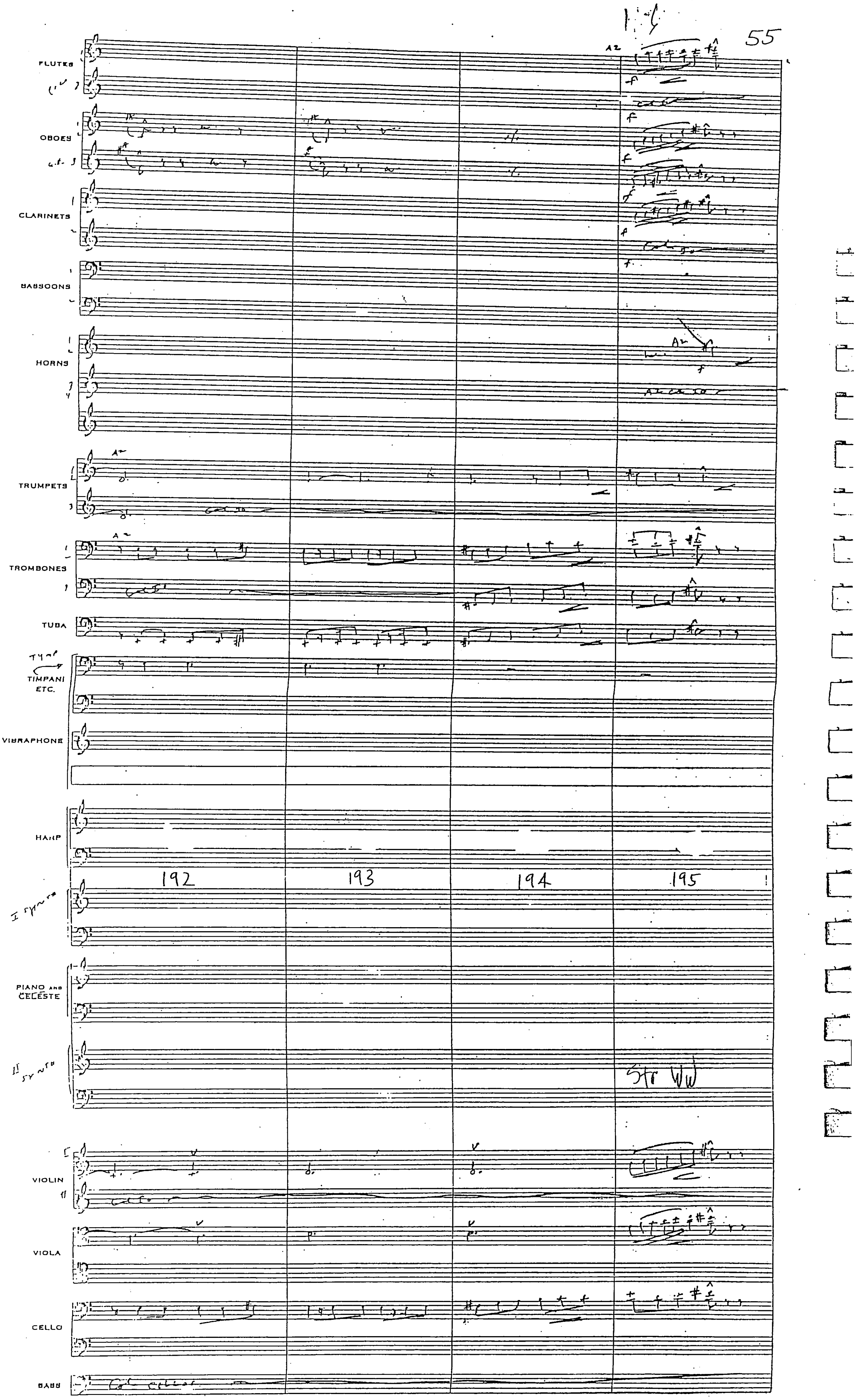
FLUTES
OBOES
CLARINETS
BASSOONS
HORNS
TRUMPETS
TROMBONES
TUBA
TIMPANI ETC.
VIBRAPHONE
HARP
192
193
194
195
PIANO AND CELESTE
Str WW
VIOLIN
VIOLA
CELLO
BASS

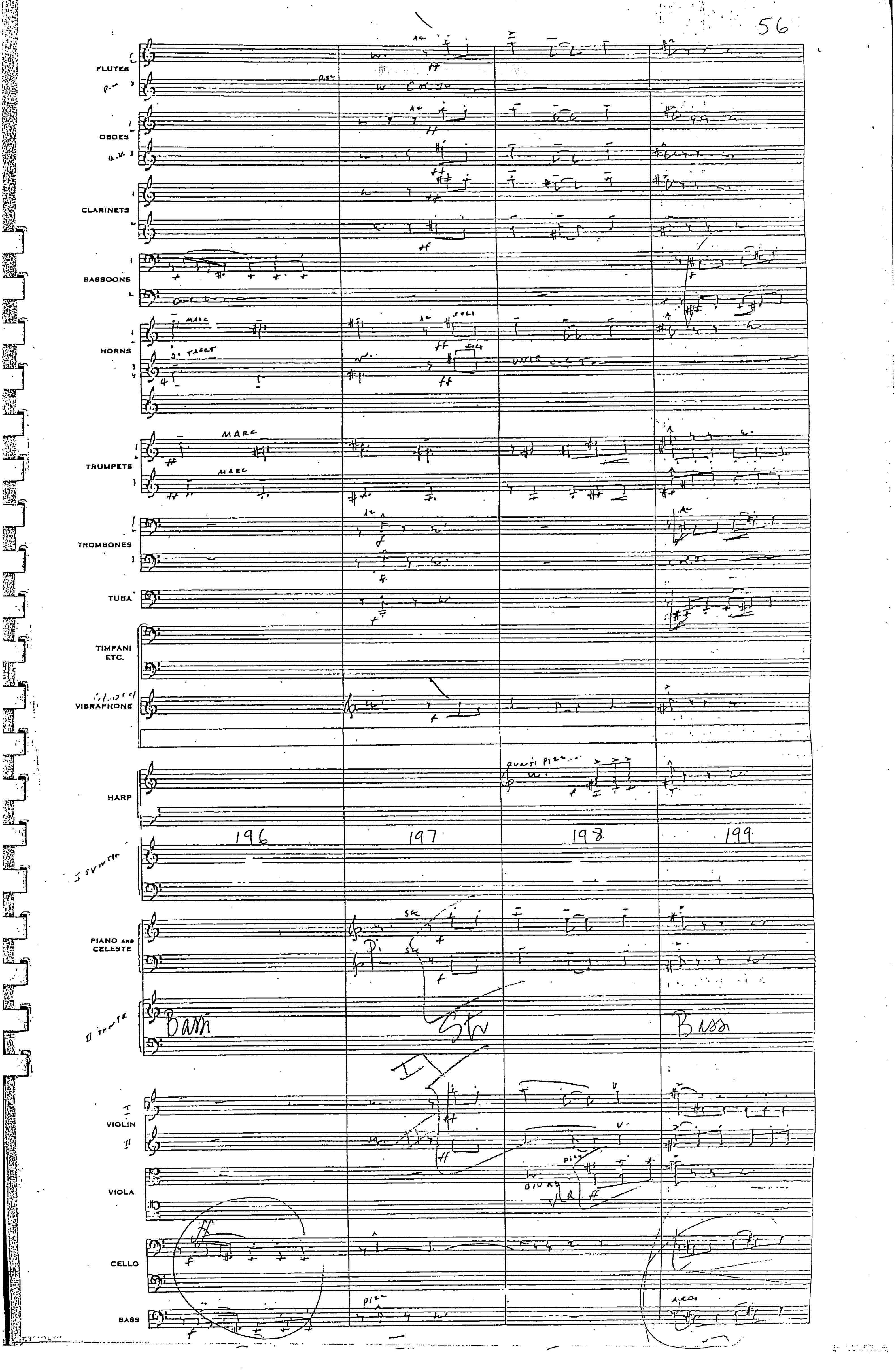
FLUTES
OBOES
CLARINETS
BASSOONS
HORNS
TRUMPETS
TROMBONES
TUBA
TIMPANI ETC.
VIBRAPHONE
HARP
PIANO AND CELESTE
VIOLIN
VIOLA
CELLO
BASS
196
197
198
199
MARC
TACET
SOLI
UNIS
Bass
Bass

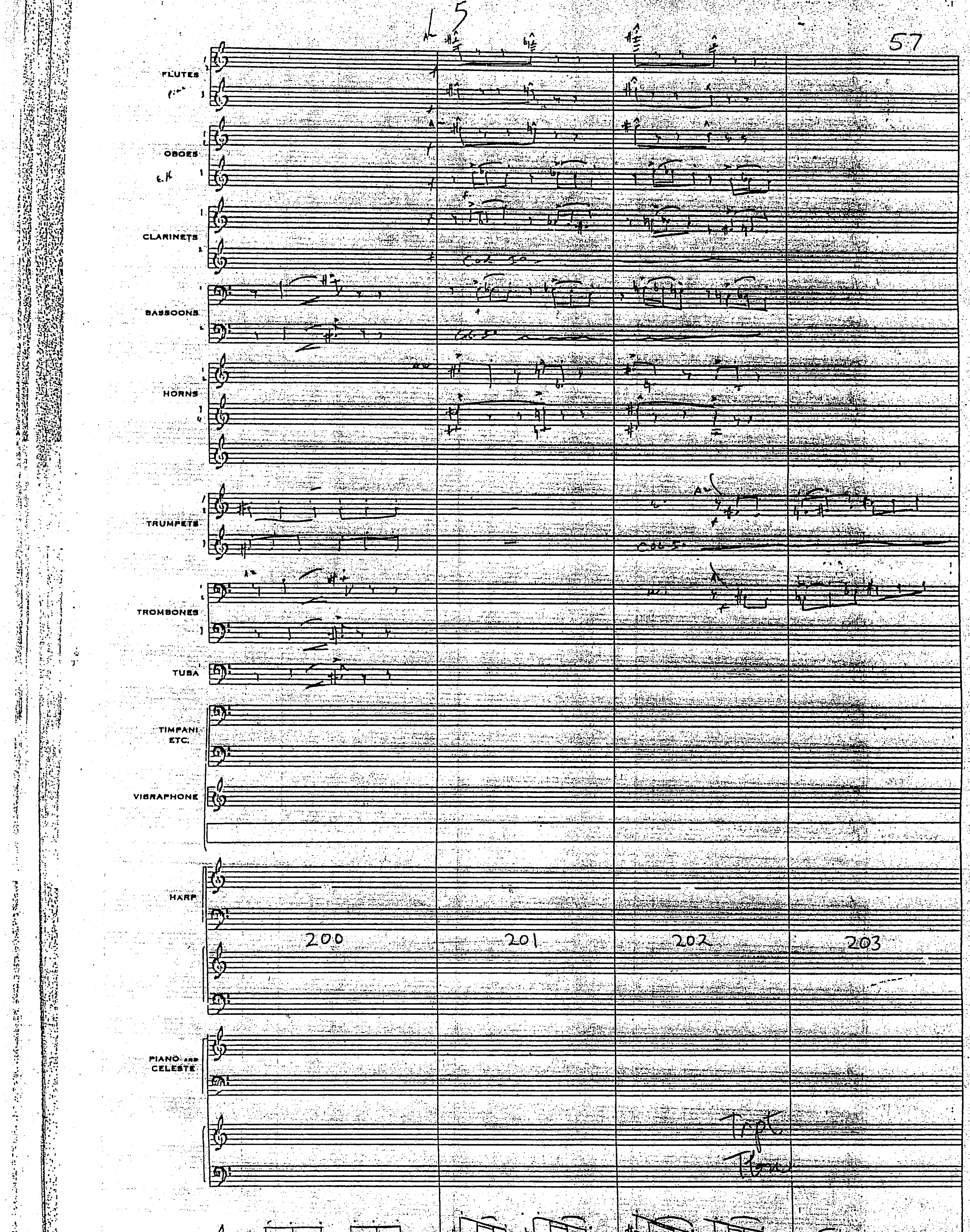
FLUTES
OBOES
CLARINETS
BASSOONS
HORNS
TRUMPETS
TROMBONES
TUBA
TIMPANI ETC.
VIBRAPHONE
HARP
200
201
202
203
PIANO and CELESTE
Trpt
Tbn
VIOLIN
VIOLA
CELLO
BASS

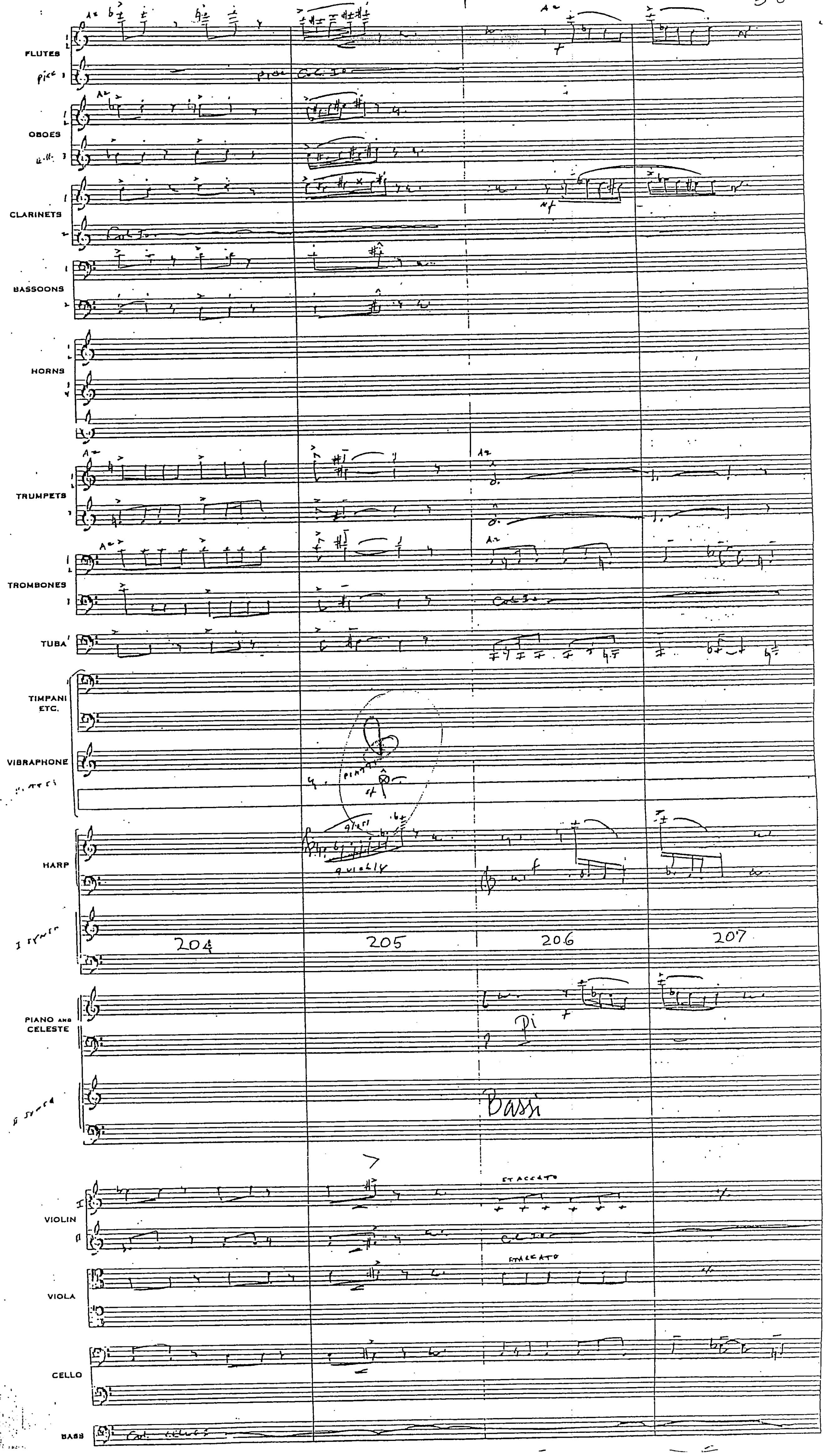
FLUTES
OBOES
CLARINETS
BASSOONS
HORNS
TRUMPETS
TROMBONES
TUBA
TIMPANI ETC.
VIBRAPHONE
HARP
PIANO AND CELESTE
VIOLIN
VIOLA
CELLO
BASS
204
205
206
207
QUICKLY
Bassi
STACCATO
STACCATO

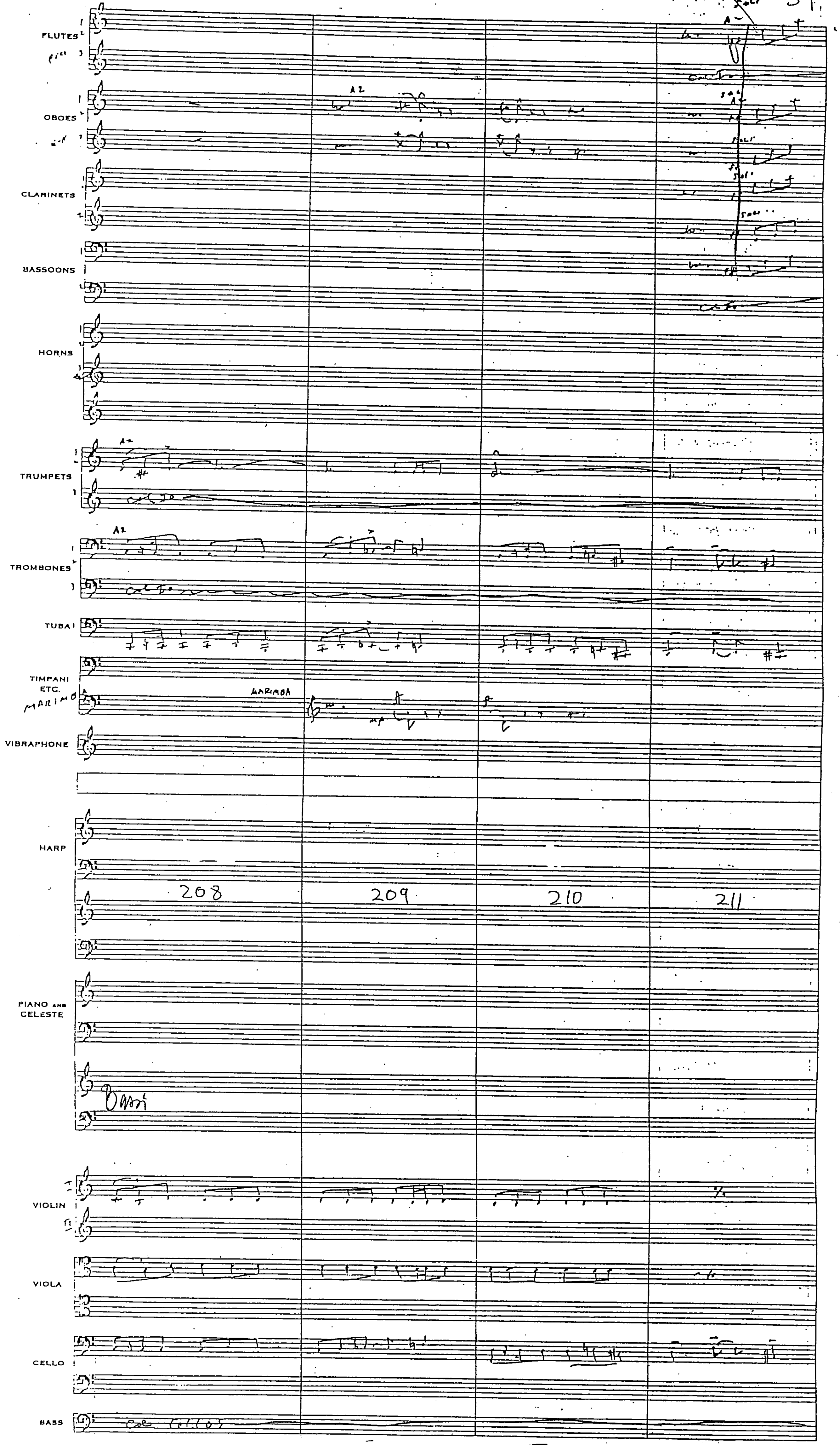
FLUTES
PICC
OBOES
CLARINETS
BASSOONS
HORNS
TRUMPETS
TROMBONES
TUBA
TIMPANI ETC.
MARIMBA
VIBRAPHONE
HARP
208
209
210
211
PIANO AND CELESTE
Bassi
VIOLIN
VIOLA
CELLO
BASS
Col Cellos

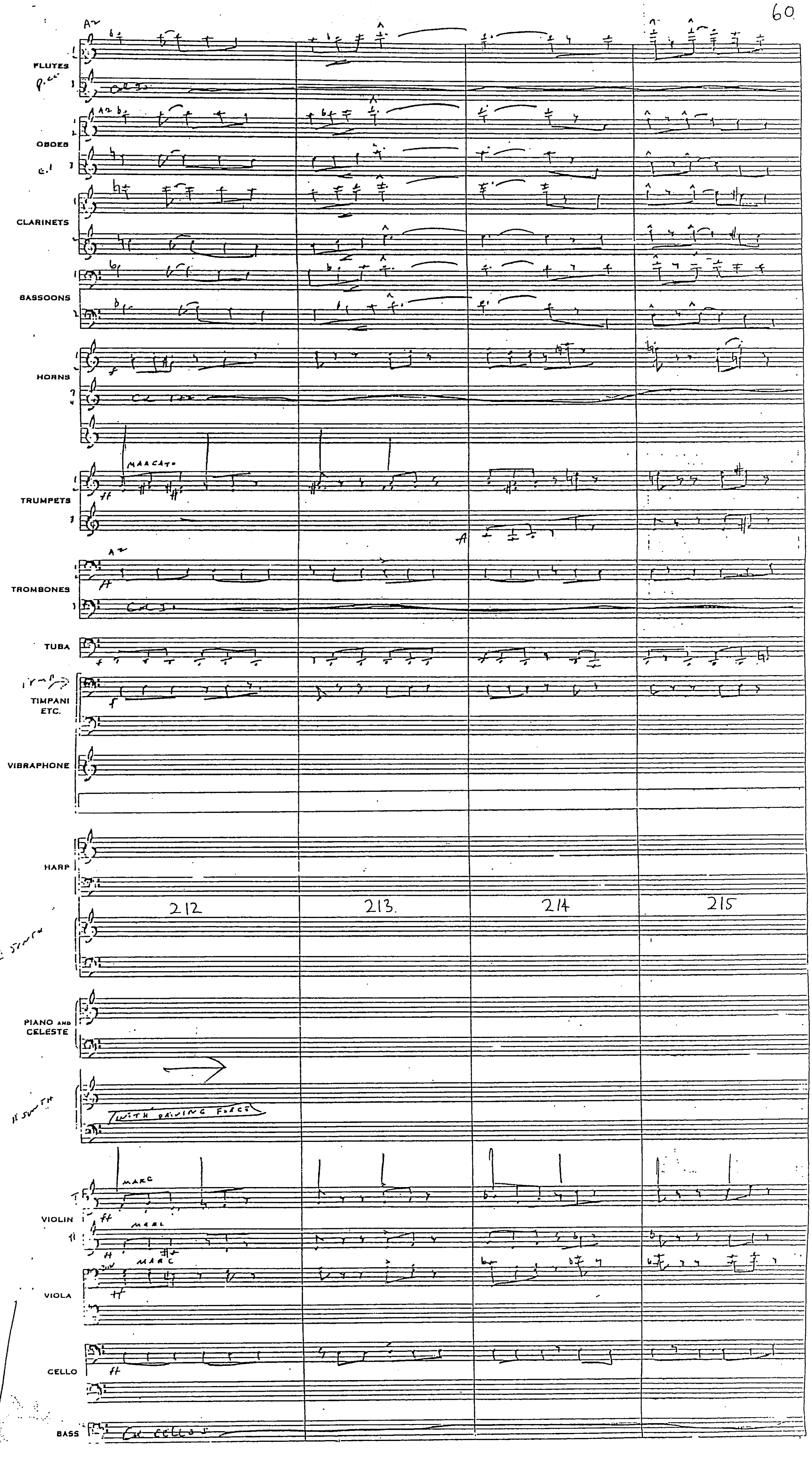
FLUTES
OBOES
CLARINETS
BASSOONS
HORNS
MARCATO
TRUMPETS
TROMBONES
TUBA
TIMPANI ETC.
VIBRAPHONE
HARP
212
213.
214
215
PIANO AND CELESTE
WITH DRIVING FORCE
MARC
VIOLIN
VIOLA
CELLO
BASS

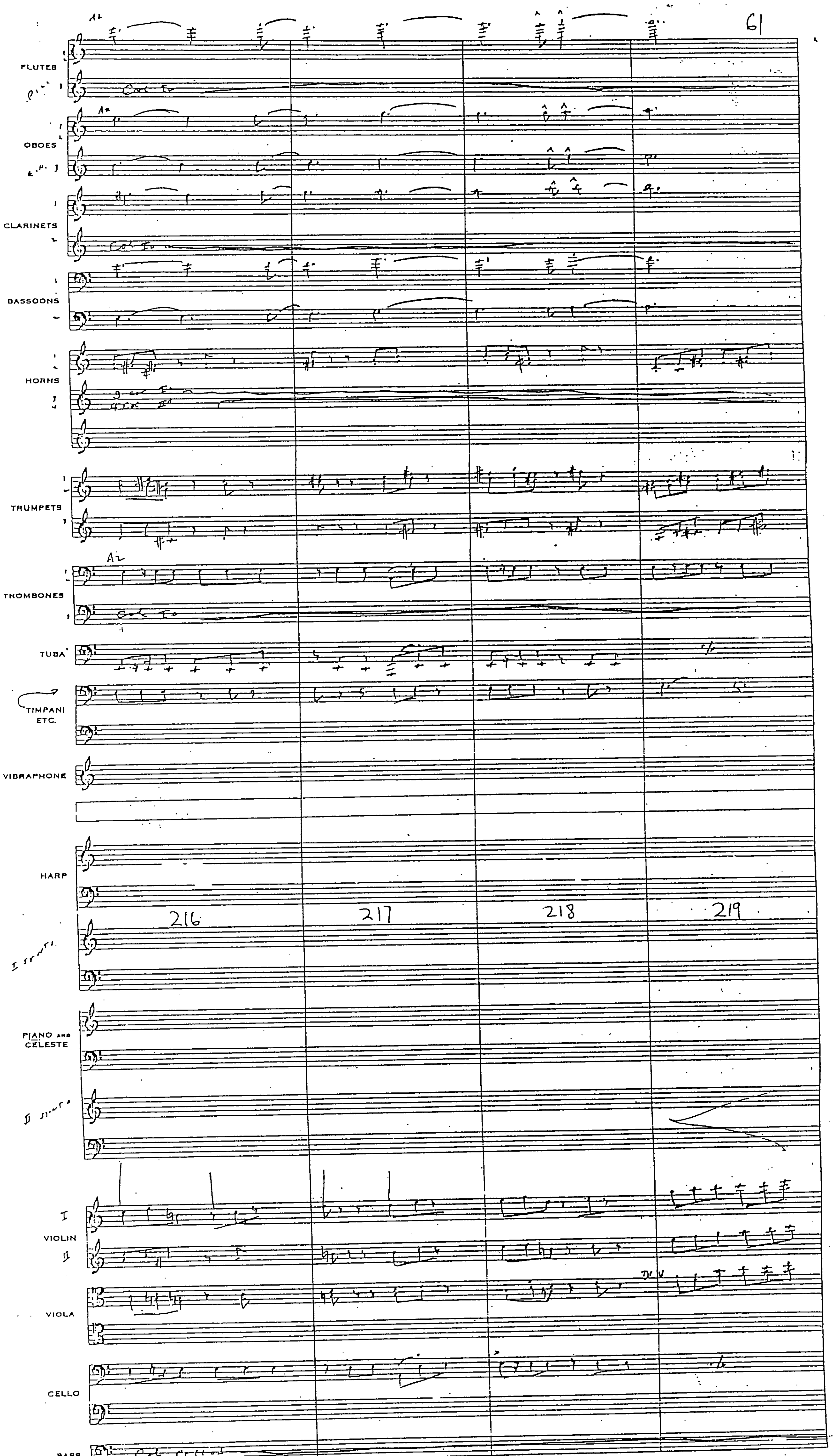
FLUTES
OBOES
CLARINETS
BASSOONS
HORNS
TRUMPETS
TROMBONES
TUBA
TIMPANI ETC.
VIBRAPHONE
HARP
216
217
218
219
PIANO AND CELESTE
VIOLIN
VIOLA
CELLO
BASS

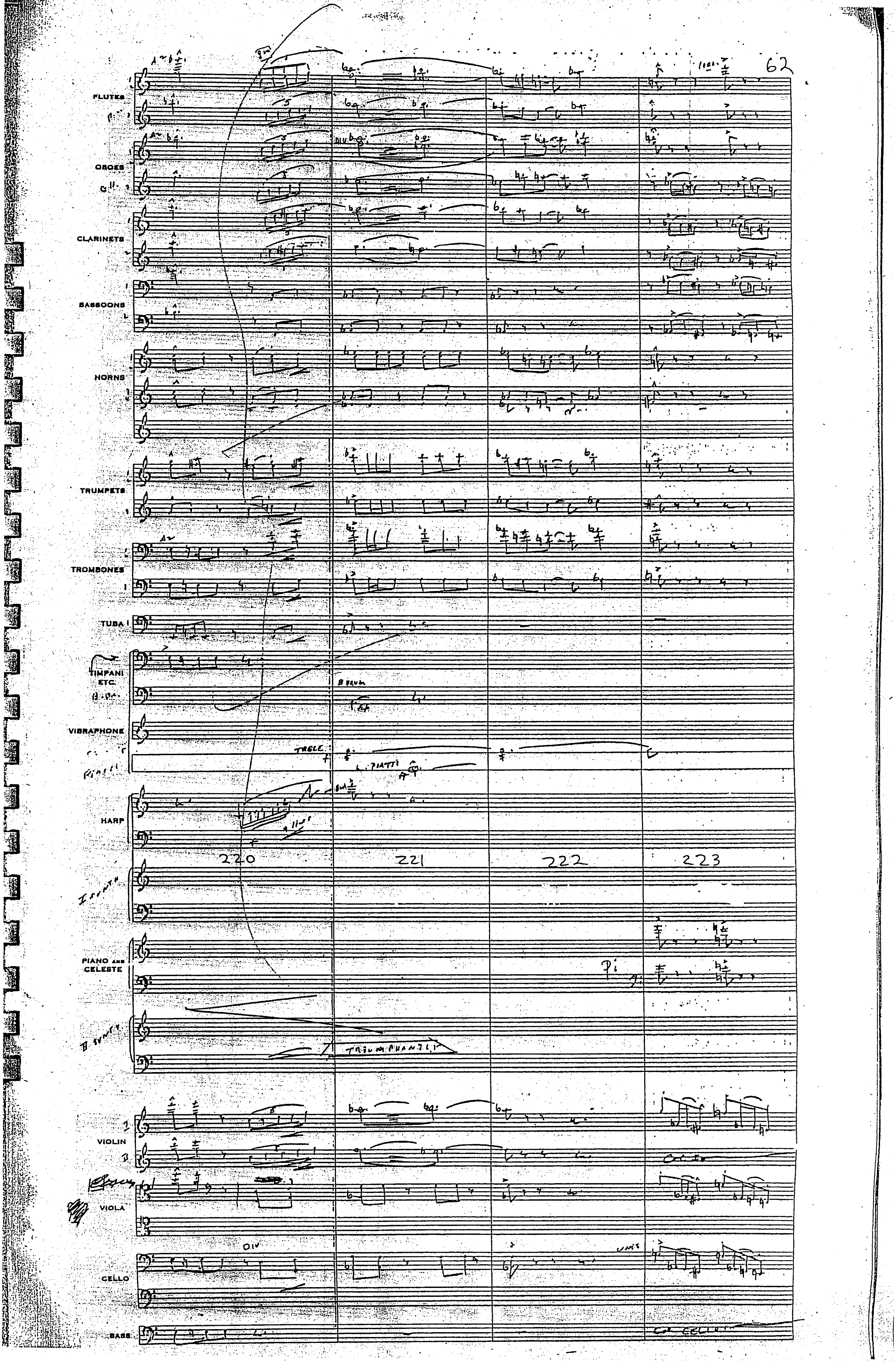
FLUTES
OBOES
CLARINETS
BASSOONS
HORNS
TRUMPETS
TROMBONES
TUBA
TIMPANI ETC.
VIBRAPHONE
TREBLE
HARP
220
221
222
223
PIANO AND CELESTE
TRIUMPHANTLY
VIOLIN
VIOLA
DIV
UNIS
CELLO
BASS

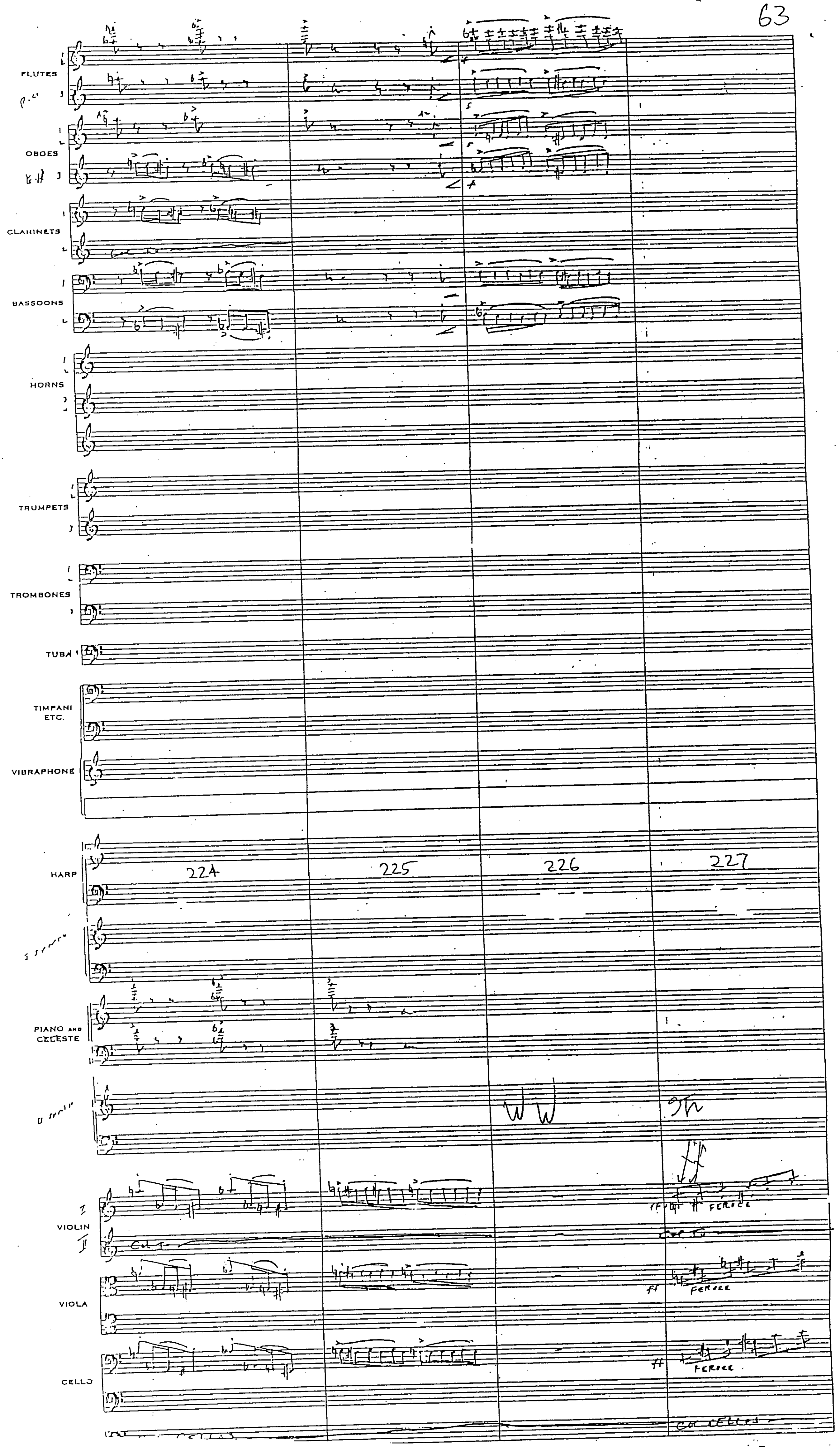
FLUTES
OBOES
CLARINETS
BASSOONS
HORNS
TRUMPETS
TROMBONES
TUBA
TIMPANI ETC.
VIBRAPHONE
HARP
PIANO AND CELESTE
VIOLIN
VIOLA
CELLO
224
225
226
227
FEROCE
FEROCE
FEROCE

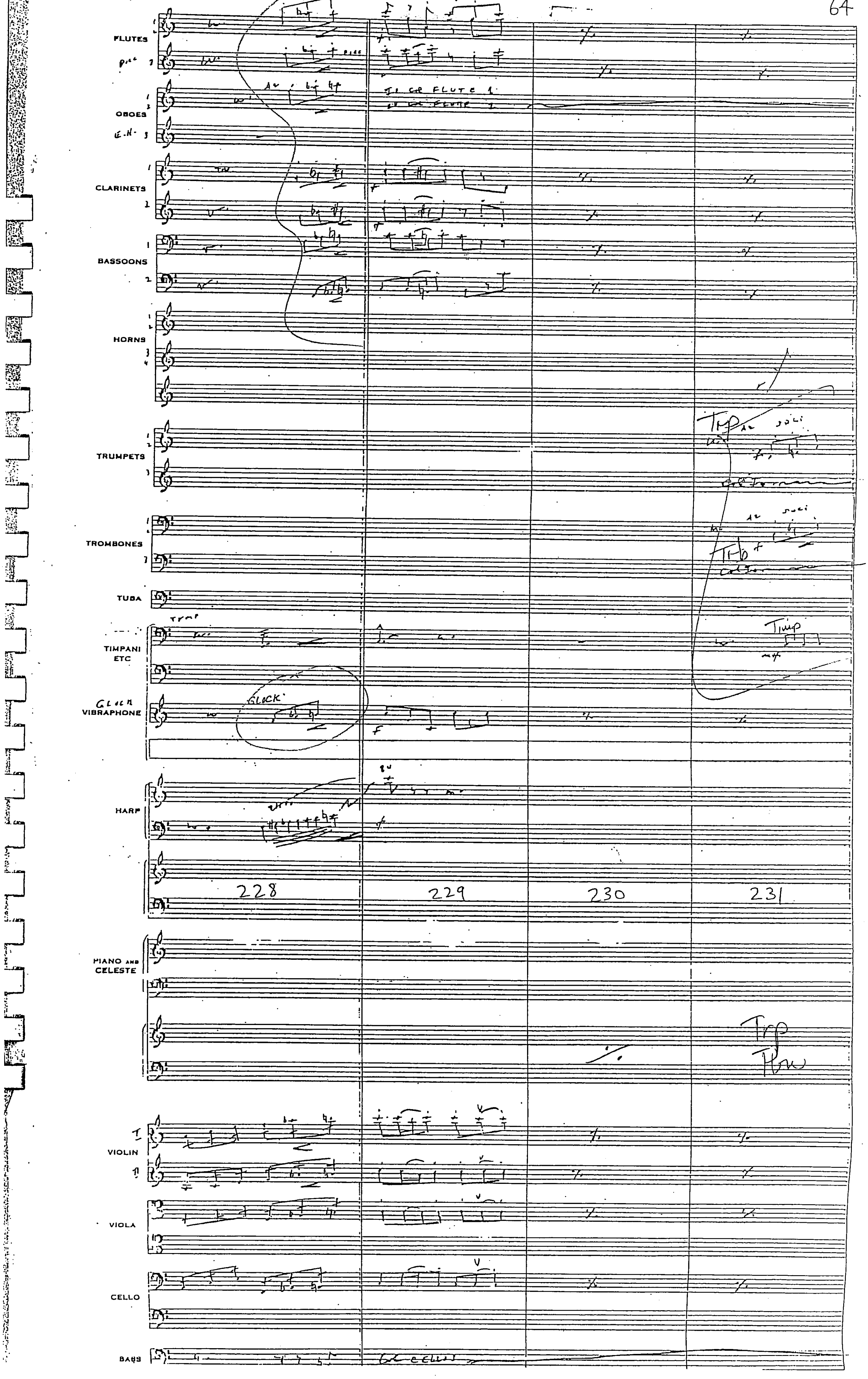
FLUTES
OBOES
E.H.
CLARINETS
BASSOONS
HORNS
TRUMPETS
TROMBONES
TUBA
TIMPANI ETC
GLOCK
VIBRAPHONE
HARP
228
229
230
231
PIANO AND CELESTE
VIOLIN
VIOLA
CELLO
BASS

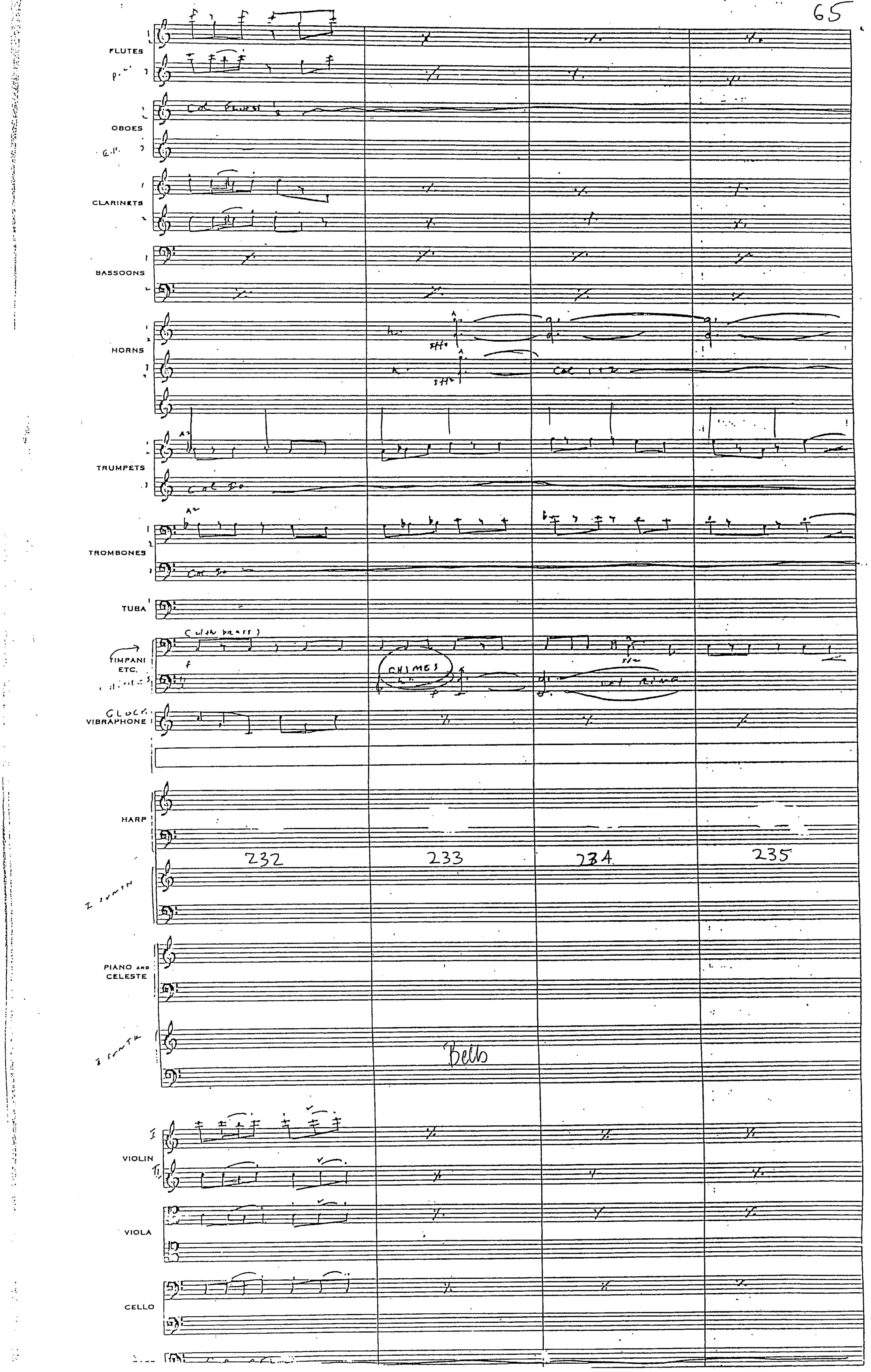
FLUTES
OBOES
CLARINETS
BASSOONS
HORNS
TRUMPETS
TROMBONES
TUBA
TIMPANI ETC.
CHIMES
GLOCK
VIBRAPHONE
HARP
232
233
234
235
PIANO AND CELESTE
Bells
VIOLIN
VIOLA
CELLO

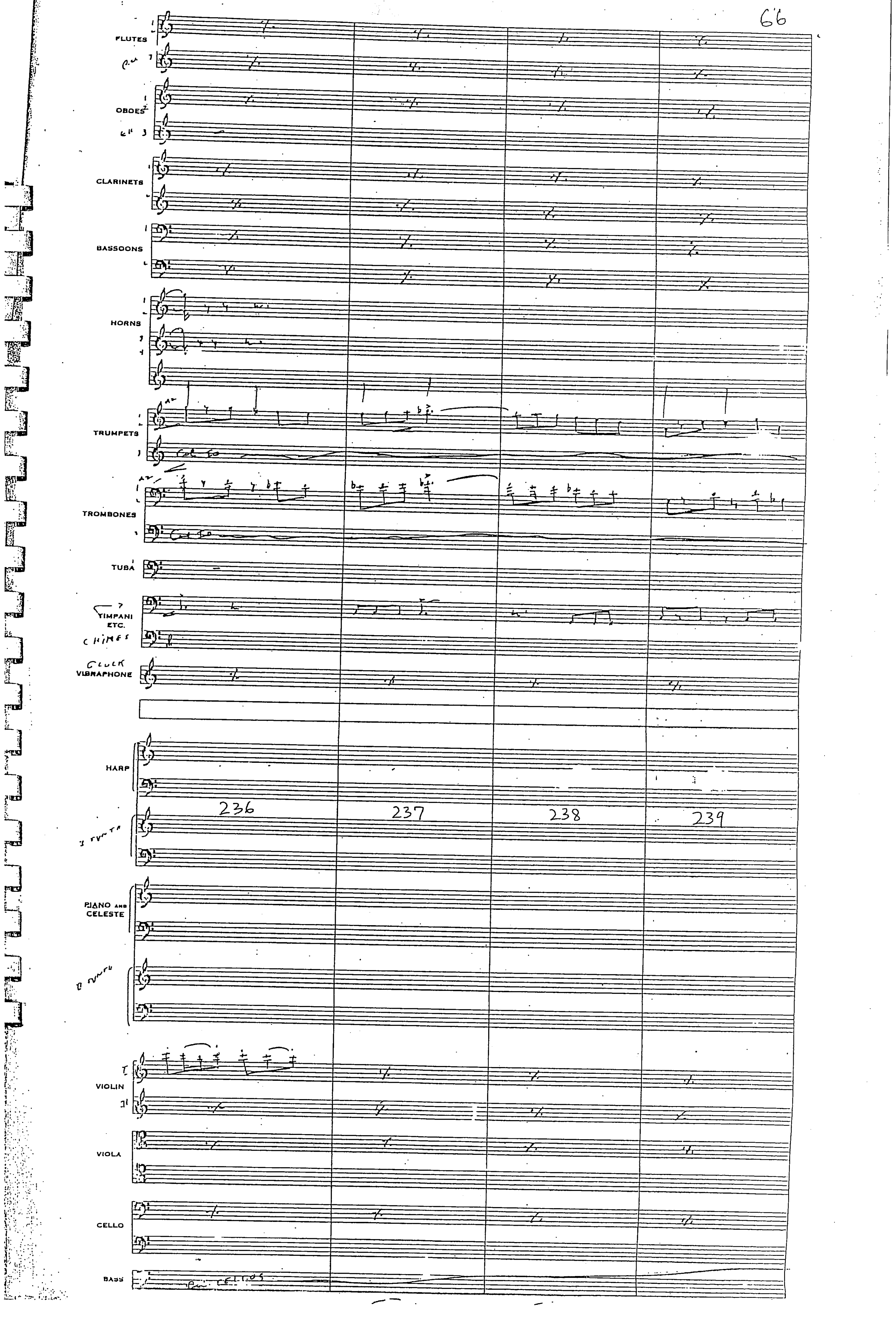
FLUTES
OBOES
CLARINETS
BASSOONS
HORNS
TRUMPETS
TROMBONES
TUBA
TIMPANI ETC.
CHIMES
CLOCK
VIBRAPHONE
HARP
236
237
238
239
PIANO AND CELESTE
VIOLIN
VIOLA
CELLO
BASS

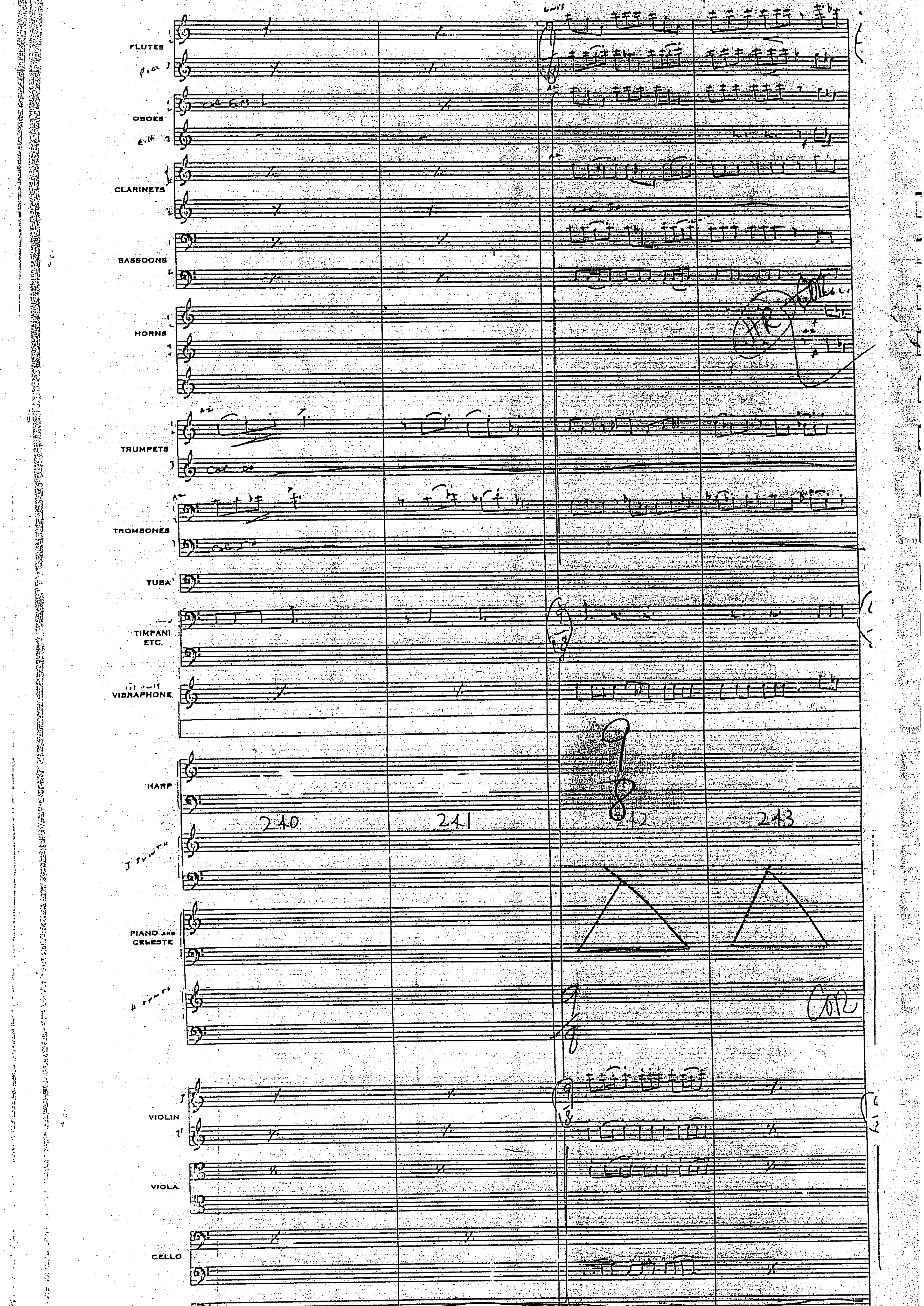
FLUTES
OBOES
CLARINETS
BASSOONS
HORNS
TRUMPETS
TROMBONES
TUBA
TIMPANI ETC.
VIBRAPHONE
HARP
240
241
242
243
PIANO AND CELESTE
VIOLIN
VIOLA
CELLO

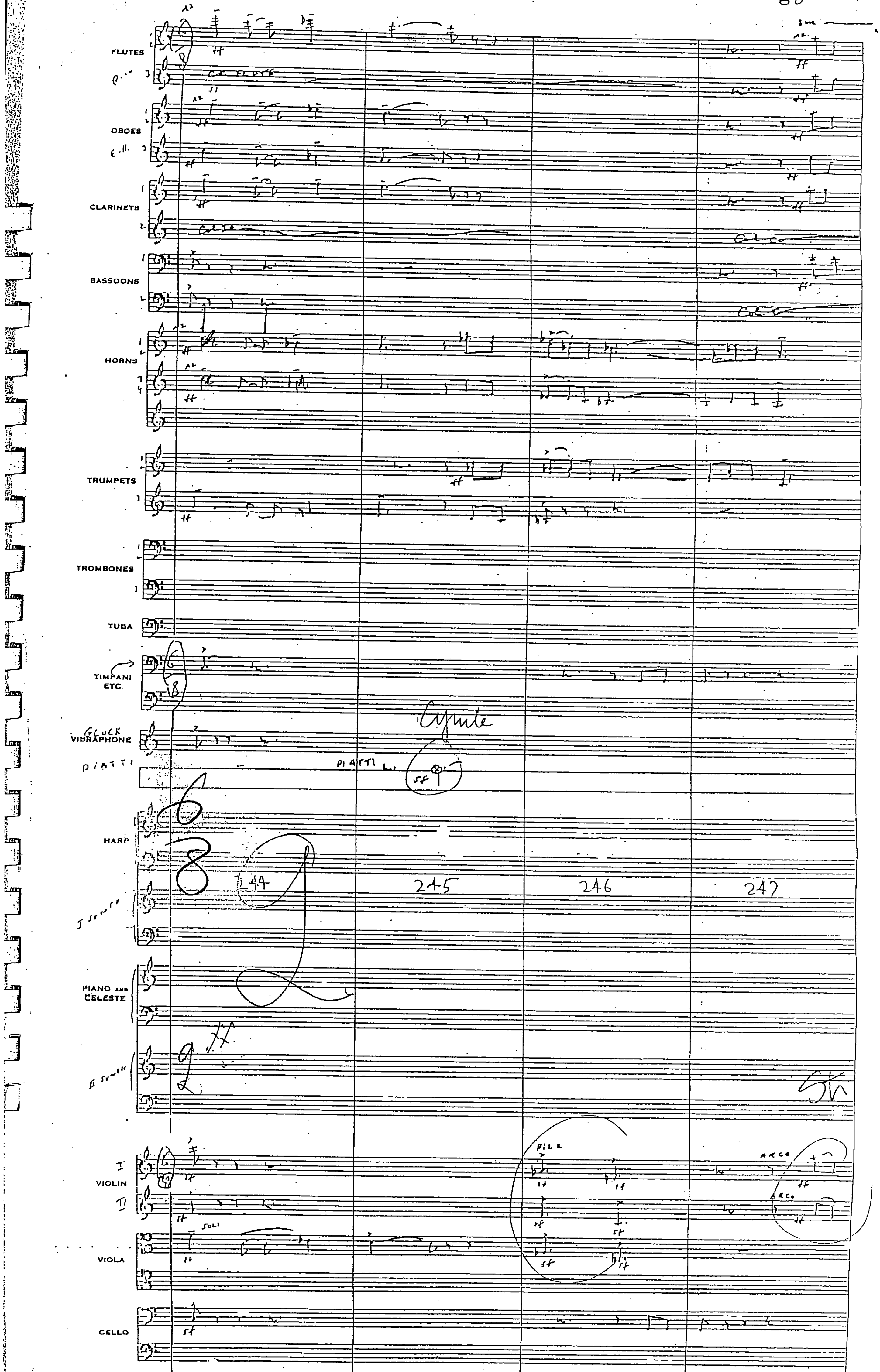
FLUTES
OBOES
CLARINETS
BASSOONS
HORNS
TRUMPETS
TROMBONES
TUBA
TIMPANI ETC.
GLOCK
VIBRAPHONE
PIATTI
HARP
244
245
246
247
PIANO AND CELESTE
VIOLIN
VIOLA
SOLI
PIZZ
ARCO
CELLO
BASS

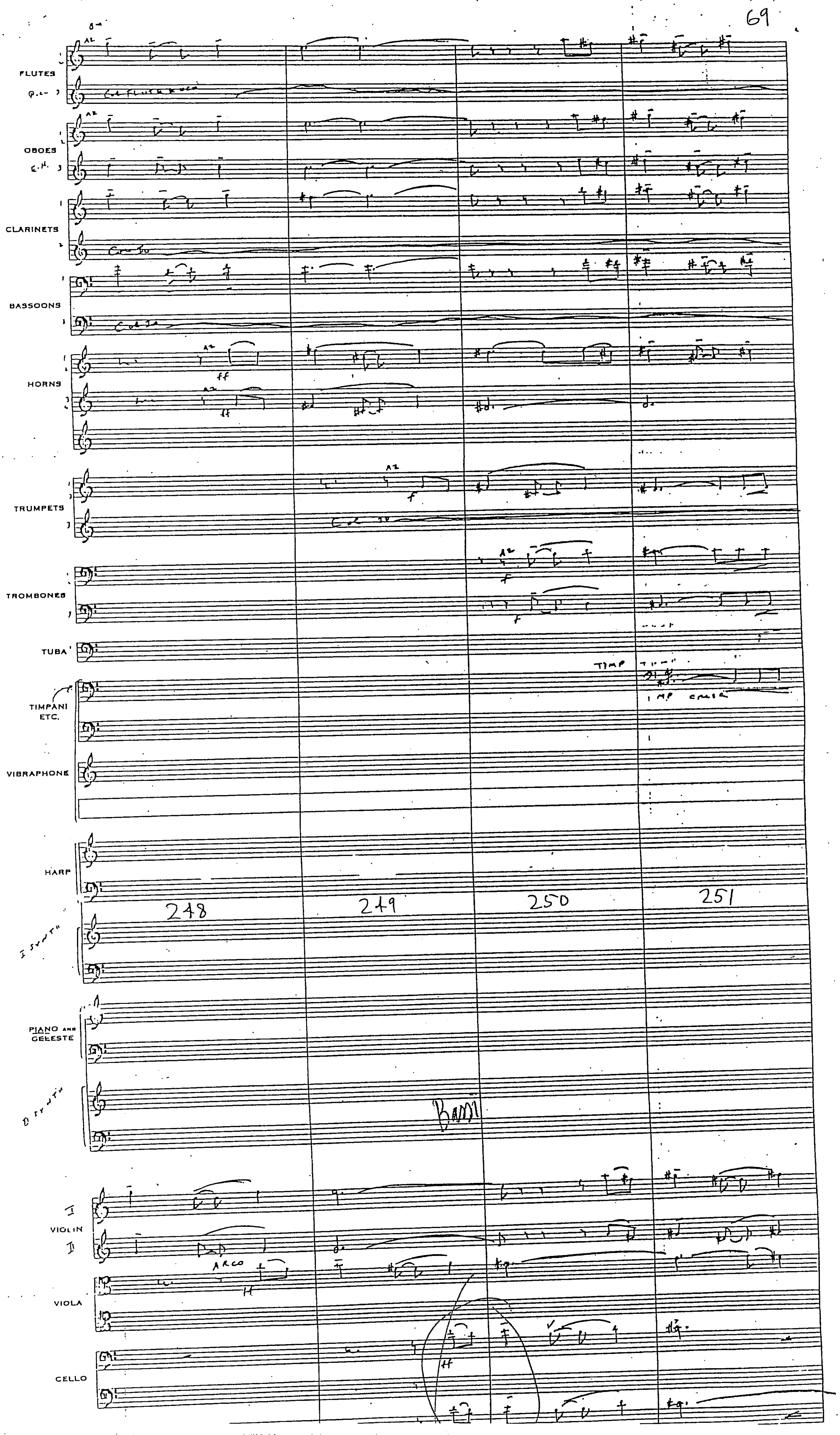
FLUTES
OBOES
CLARINETS
BASSOONS
HORNS
TRUMPETS
TROMBONES
TUBA
TIMPANI ETC.
VIBRAPHONE
HARP
248
249
250
251
PIANO AND CELESTE
I
VIOLIN
II
ARCO
VIOLA
CELLO

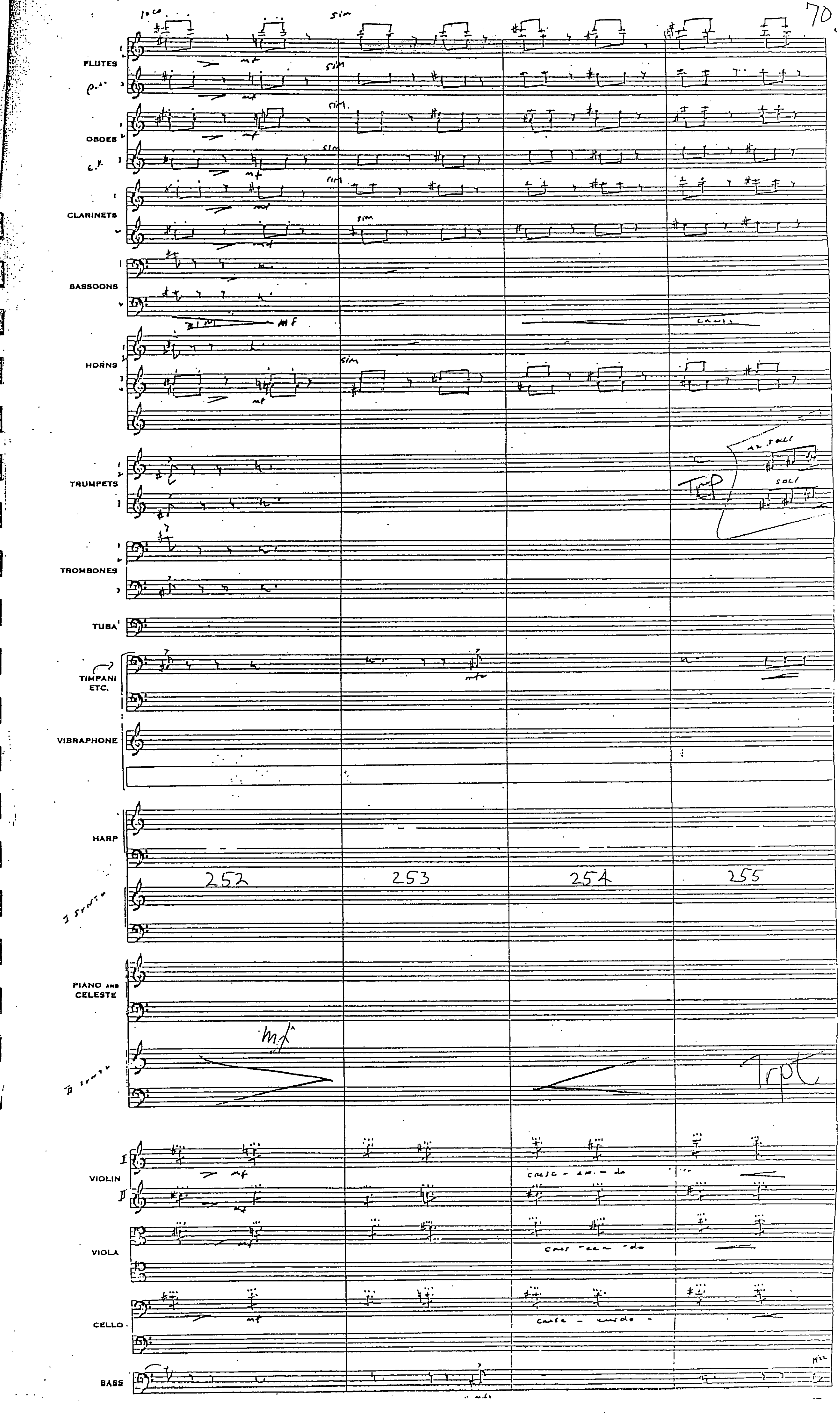
FLUTES
OBOES
CLARINETS
BASSOONS
HORNS
TRUMPETS
TROMBONES
TUBA
TIMPANI ETC.
VIBRAPHONE
HARP
PIANO AND CELESTE
VIOLIN
VIOLA
CELLO
BASS
252
253
254
255
Trpt
Trpt
sim
mf
cresc-en-do

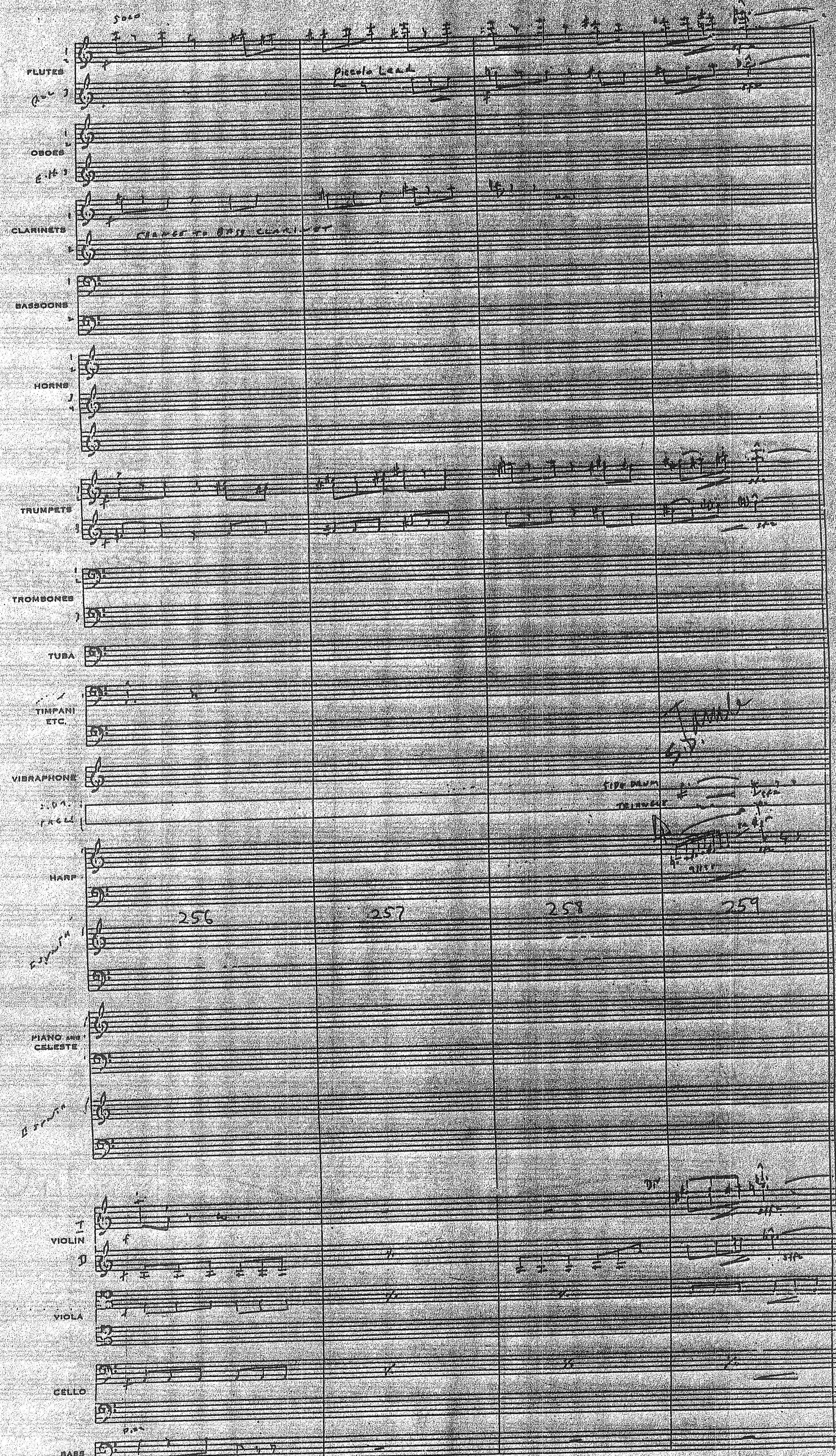
FLUTES
Piccolo Lead
OBOES
CLARINETS
BASSOONS
HORNS
TRUMPETS
TROMBONES
TUBA
TIMPANI ETC.
VIBRAPHONE
SIDE DRUM
TRIANGLE
HARP
256
257
258
259
PIANO AND CELESTE
VIOLIN
VIOLA
CELLO
BASS

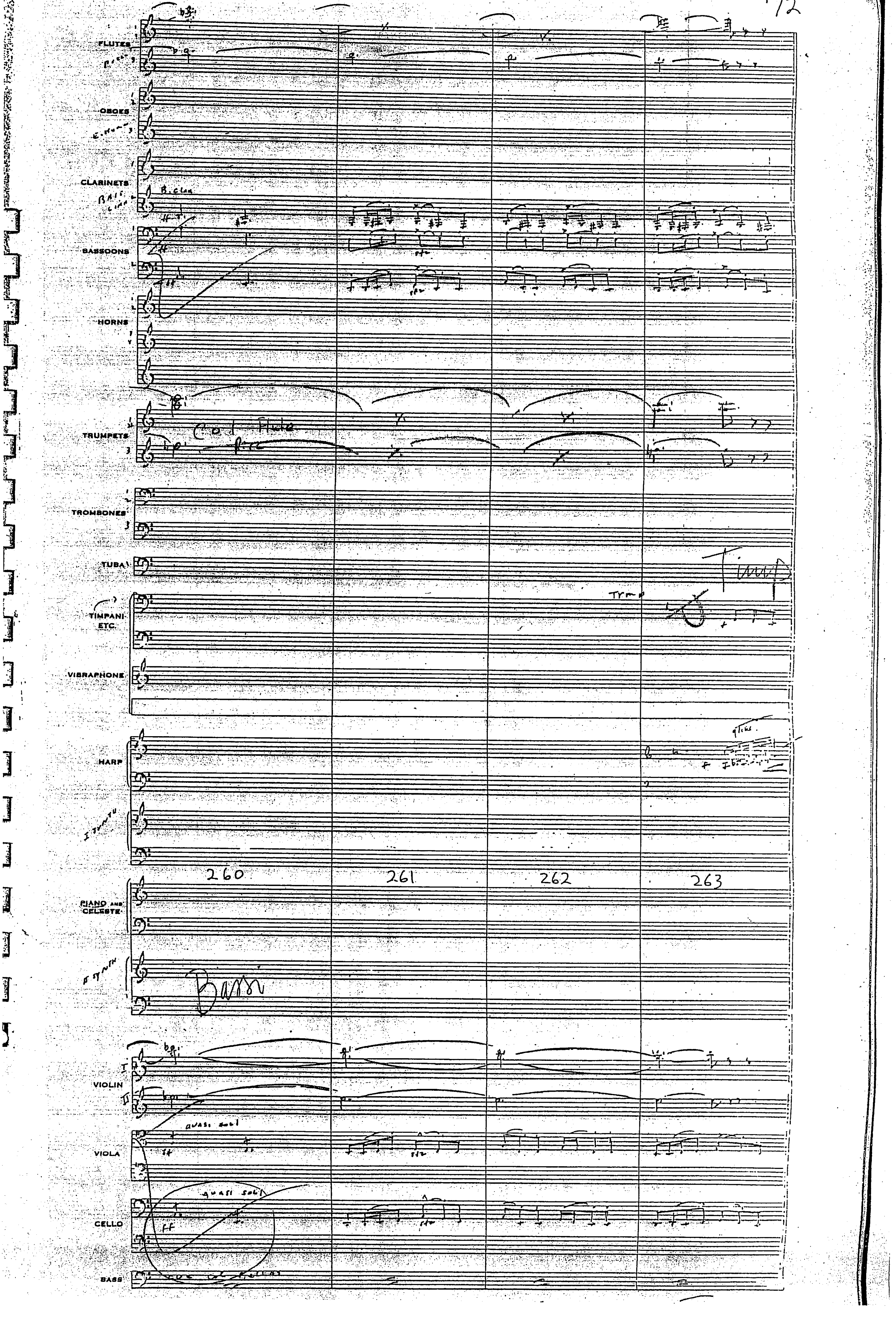
FLUTES
OBOES
CLARINETS
B. cl.
BASSOONS
HORNS
TRUMPETS
Col Flute
TROMBONES
TUBA
TIMPANI ETC.
Timp
VIBRAPHONE
HARP
PIANO AND CELESTE
Bass
260
261
262
263
VIOLIN
quasi soli
VIOLA
CELLO
BASS

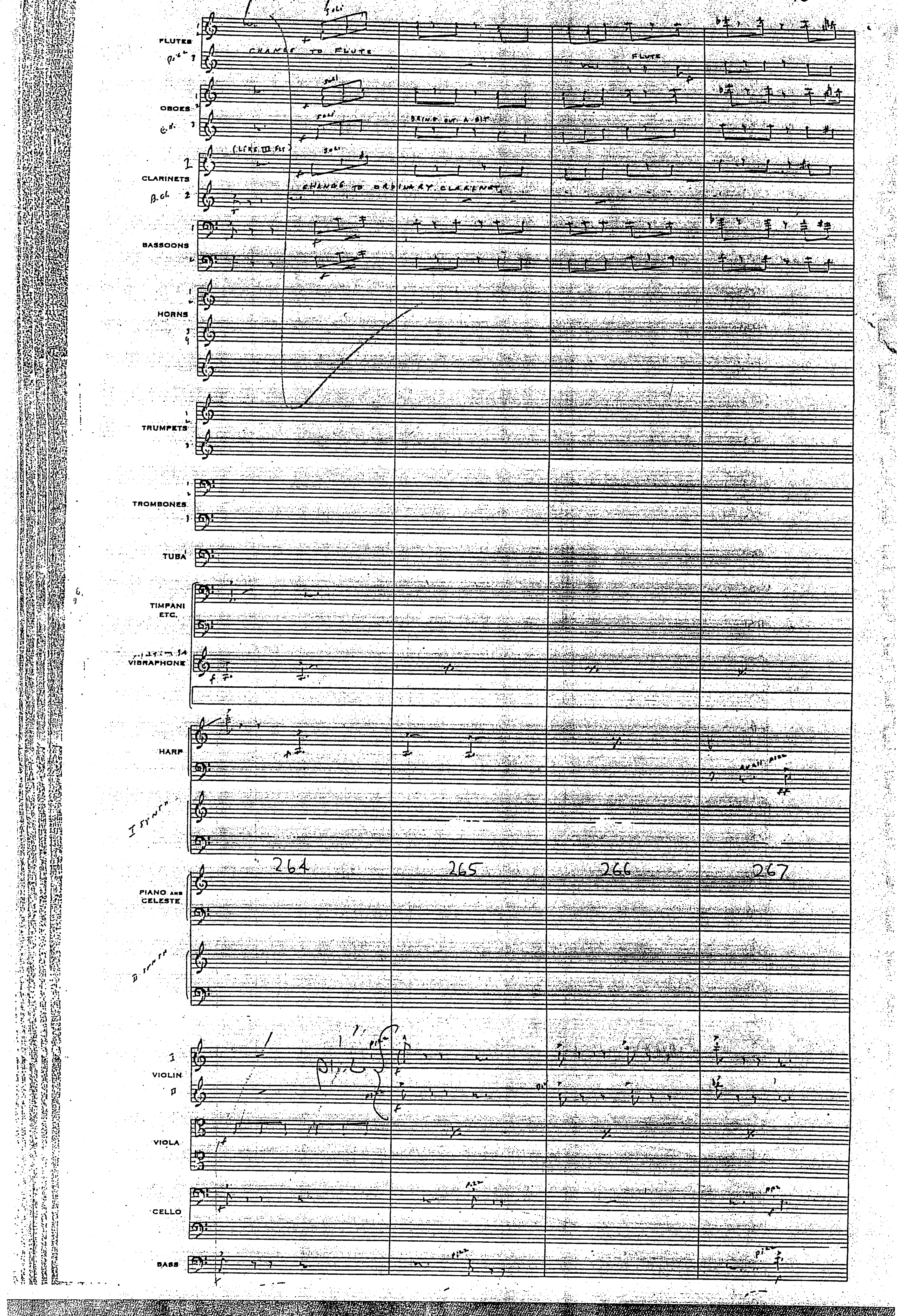
FLUTES
CHANGE TO FLUTE
FLUTE
OBOES
BRING OUT A BIT
CLARINETS
CHANGE TO ORDINARY CLARINET
BASSOONS
HORNS
TRUMPETS
TROMBONES
TUBA
TIMPANI ETC.
VIBRAPHONE
HARP
264
265
266
267
PIANO AND CELESTE
VIOLIN
VIOLA
CELLO
BASS

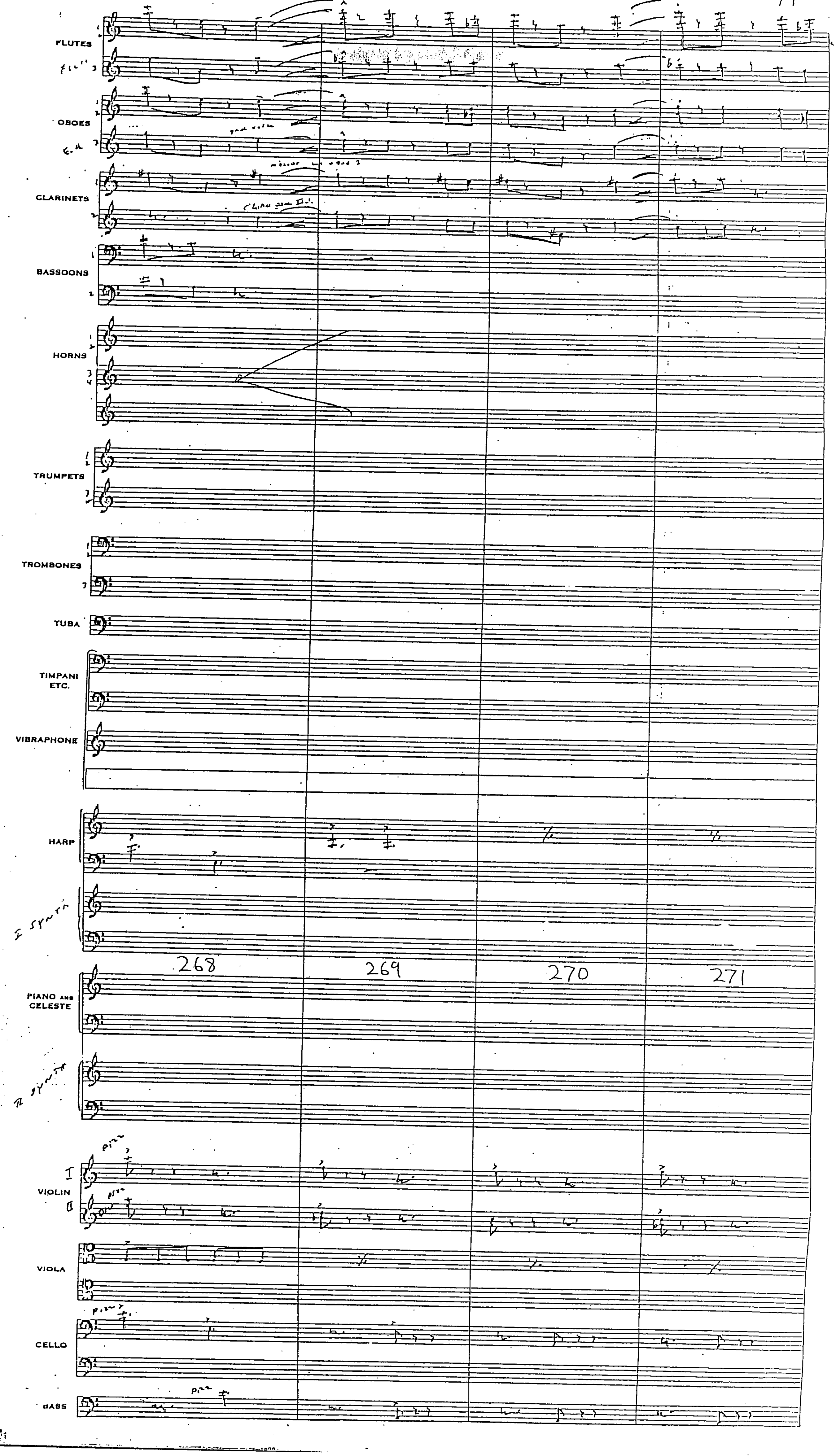
FLUTES
OBOES
CLARINETS
BASSOONS
HORNS
TRUMPETS
TROMBONES
TUBA
TIMPANI ETC.
VIBRAPHONE
HARP
I SYNTH
268
269
270
271
PIANO AND CELESTE
II SYNTH
VIOLIN
I
II
VIOLA
CELLO
BASS
pizz

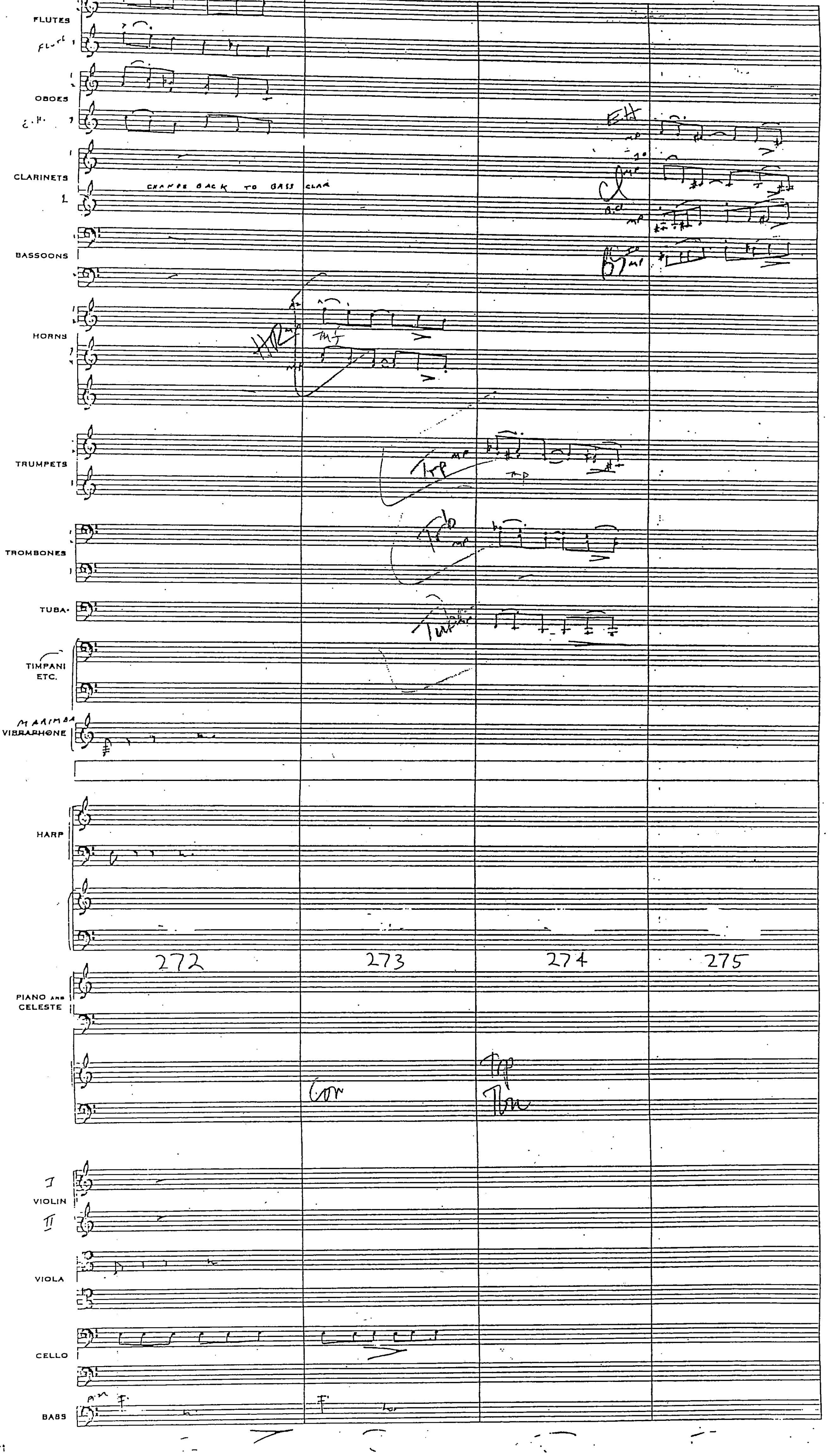
FLUTES
OBOES
CLARINETS
CHANGE BACK TO BASS CLAR
BASSOONS
HORNS
TRUMPETS
TROMBONES
TUBA
TIMPANI ETC.
MARIMBA
VIBRAPHONE
HARP
272
273
274
275
PIANO AND CELESTE
Cor
Tp
Tbn
VIOLIN
VIOLA
CELLO
BASS

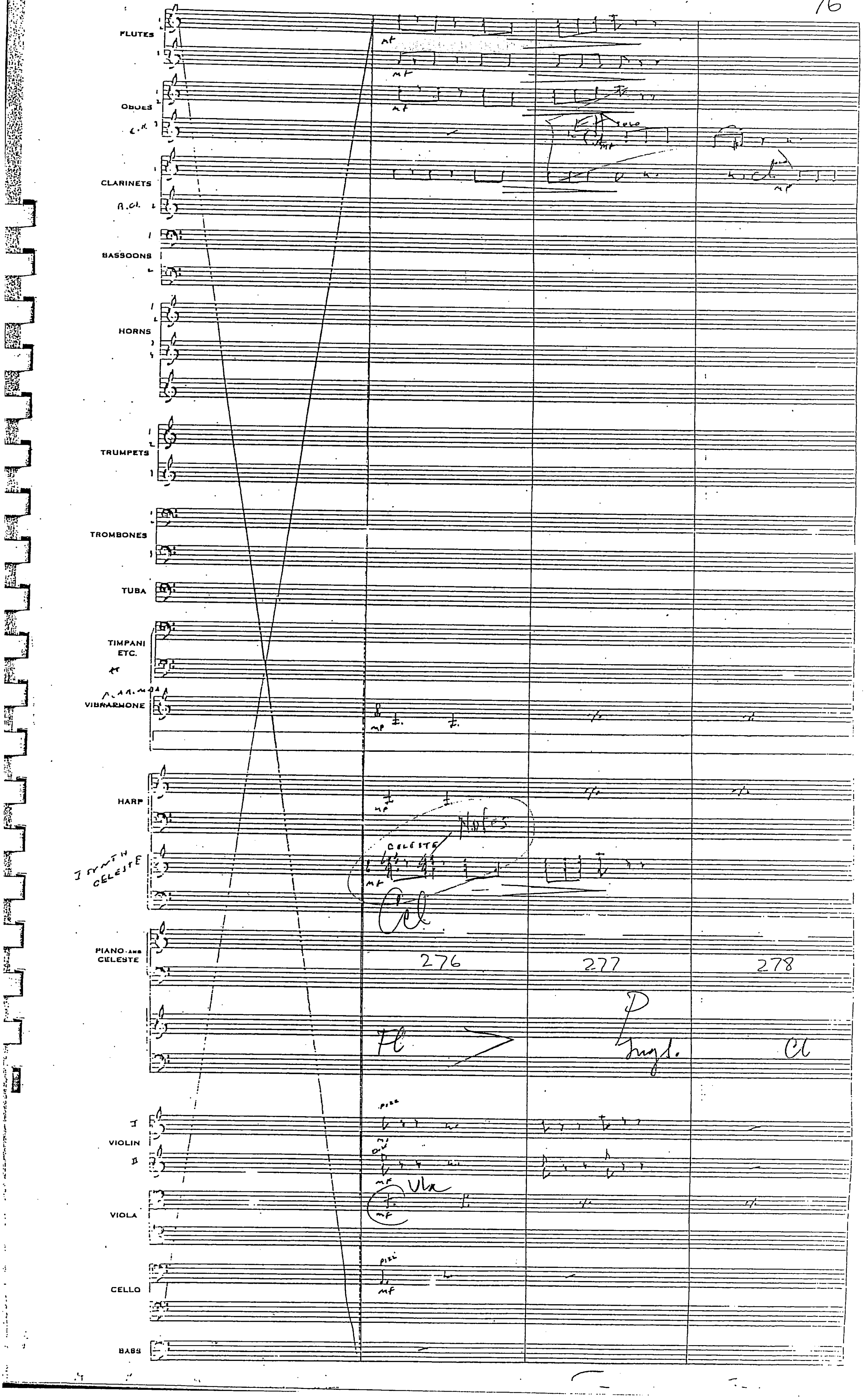
FLUTES
OBOES
C.A.
CLARINETS
B.Cl.
BASSOONS
HORNS
TRUMPETS
TROMBONES
TUBA
TIMPANI ETC.
MARIMBA
VIBRAPHONE
HARP
I SYNTH CELESTE
CELESTE
Notes
Cel
PIANO AND CELESTE
276
277
278
Fl
P
Engl.
Cl
VIOLIN
VIOLA
Vla
CELLO
BASS
pizz
mf
solo

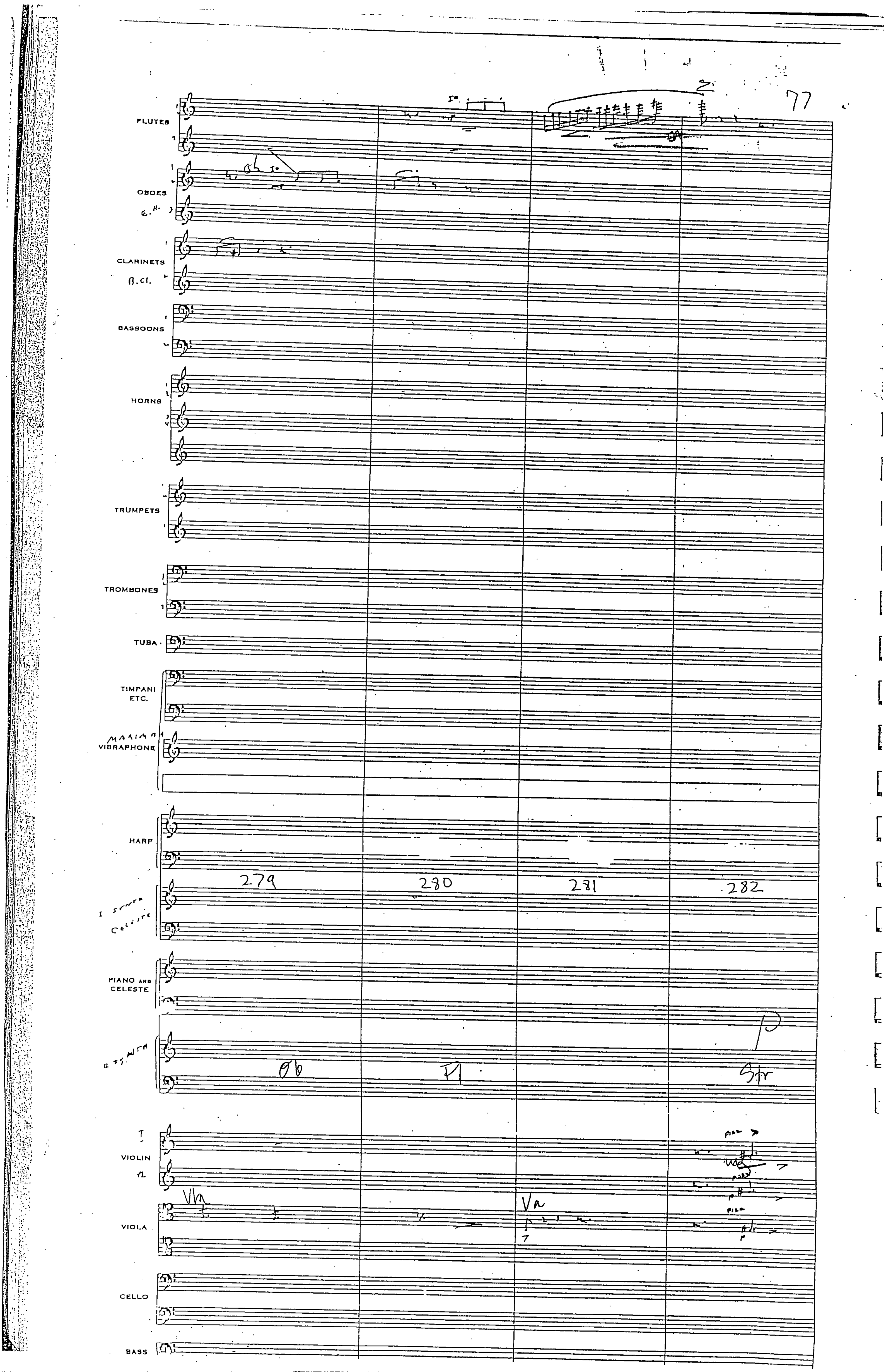
77
FLUTES
OBOES
E.H.
CLARINETS
B.Cl.
BASSOONS
HORNS
TRUMPETS
TROMBONES
TUBA
TIMPANI ETC.
MARIMBA
VIBRAPHONE
HARP
279
280
281
282
PIANO AND CELESTE
Ob
Fl
Str
VIOLIN
VIOLA
Vln
Va
CELLO
BASS

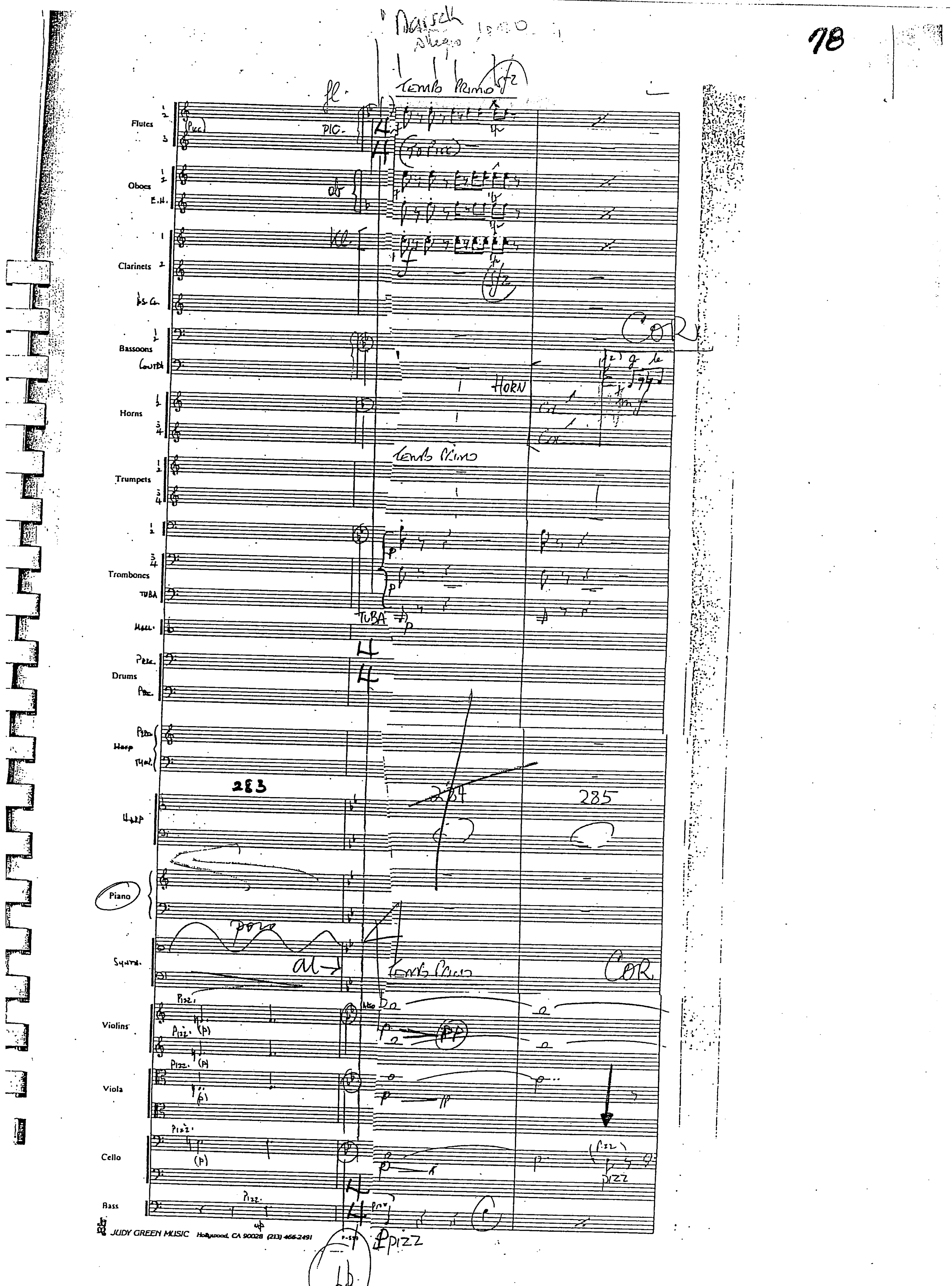
Tempo Primo
Flutes
Oboes
E.H.
Clarinets
Bassoons
Horns
Trumpets
Trombones
TUBA
Drums
Harp
Piano
Synth.
Violins
Viola
Cello
Bass
283
284
285
HORN
COR
pizz
JUDY GREEN MUSIC Hollywood, CA 90028 (213) 466-2491

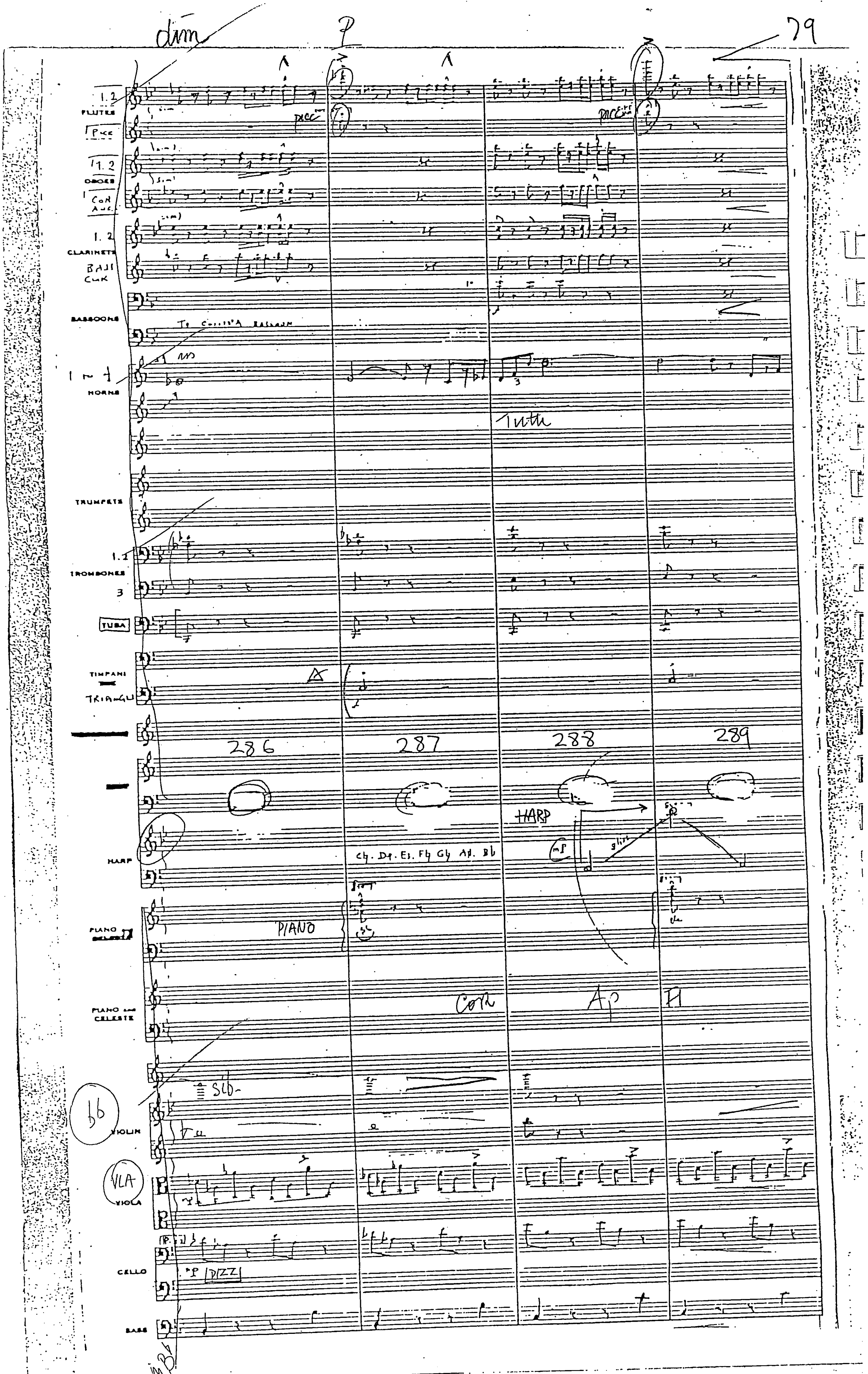
dim
p
FLUTES
OBOES
CLARINETS
BASSOONS
HORNS
Tutti
TRUMPETS
TROMBONES
TUBA
TIMPANI
286
287
288
289
HARP
PIANO
PIANO and CELESTE
VIOLIN
VLA
VIOLA
CELLO
BASS